VOL. 72. No. 233. ST. LOUIS, SUNDAY MORNING, APRIL 18, 1920. PAGES 1—10

When an Amateur Turns Thief, at first there is nothing So Precious to him as his Loot...

THE MORAL HAZARD

by FREDERICK IRVING ANDERSON

COPYRIGHT 1919

TOWARD midnight the smoking room had thinned out. A squall had come roaring out of the bosom of the placid tropical sea, just after dark, and sent most of the touristas to their bunks. Denied the solace of bridge and his tipple, your tourista is a person of small resource on shipboard.

The 10,000-ton refrigerator ship, with her elite upstairs company, plunged drunkenly through the tumbling waters. Heeling, listing, shaking herself with a shudder as she took a blow at her heart, she was a creature of many complaining whimpers. Her ratlines whined, her spars creaked, her lashed booms groaned. But above it all came the reassuring deeper note, the crunch of her screws. She was driving through it sturdily. It was only a little blow. The day's log, posted at the dining saloon companionway, would tersely state "choppy sea." It was all in a day's work.

Old Jensen, the skipper, shiny in his oil skins, peered in through a port as he made his last rounds. He never came in here—a man doesn't sail his ship from the smoking room. He steadied himself against a brass rail, as a mountain of rolling water smote his ship mightily. Inside, a table shot like a catapult across the up-ending floor, bowling over chairs as it crashed against a divan. In one corner the two stewards were roused momentarily from their attitude of professional torper, then relapsed, like somnolent cab horses between fares. Braced against a stanchion was one table with fiddles up, glasses empty, ash trays full—and two men, smoking—the only passengers abroad. In communing silence over their smokes, they seemed oblivious to the antics of the storm.

The skipper passed on and up to his eyrie, a domestic little eagle's nest that swung like a pendulum from one star to another with every surging sea. He crawled out of his oil skins, out of his clothes. His passengers were always happy; at this season the down trip was always more or less of a family party. The skipper closed his eyes in paternal content.

Down below the two stewards continued to nod and doze. One of the smokers at the table with the fiddles was a big, bony man with a bronze skin, a sombrero and a Pittsburg stogy. He was Cummins of Colorado, bank dafaulter, making his getaway, with no small entertainment in the operation. He had salted several trails, adding artistic touches suggested by a keen sense of humor; and then, when the hounds were in full cry, he had walked about here, weighed in his baggage, placed his deck chair and proceeded to dream. In three weeks he would be in Guatemala, where there would be a coffee plantation, with a red-tiled hacienda, slaves, bull fights and always summer. With a genuine attack of mal de mer to abet his desire for seclusion at the outset, he had issued from his retirement once the sunken city of Port Royal was put astern, and become a full-fledged member of Capt. Jensen's family.

Tonight, at gentle penny-a-point bridge, he had as a partner a church organist, sent out for a sea change by an admiring vestry; as opponent there was a type founder, bound south to brush up Latin-American trade, and this young haberdasher's model sitting opposite him now and pulling at one of the Jamaica cigars, which smoke very good in this climate. If things had been otherwise, if he had been gathering friends, instead of sloughing them, Cummins might have permitted himself to warm towards this entertaining cosmopolitan, who called himself Story. Story had been everywhere and seen everything. The organist and the type founder had, an hour since, staggered off through the bouncing gale, to the more certain security of their bunks, carrying with them the pleasing consciousness of a rare evening. These two lingered.

It was as near an approach to companionship as Cummins had permitted himself since he had closed the door of his past behind him. There would be days ahead, beyond this roaring Caribbean, days of loose linens, of languid smoke rings, soft tropical breezes and fellowship with world wanderers. He allowed himself a rare moment of relaxation. With a little start he recovered himself. He had a sharp sense of momentary fright. It was not time yet to yield to the spell of content.

"Beware," he cautioned himself, suddenly coming out of his dreams. "You will be talking in your sleep presently."

He put aside his stump of a stogy, helped himself to his feet with the aid of the stanchion, and risked a lazy stretch between seas.

"Not going to ride out the gale?" asked young Story. There was something remotely disconcerting in the gaze of those mild blue eyes.

"No; I'll turn in," said Cummins.

Story looked over his shoulder at the motionless figures of the two stewards. Then, in a low tone, as he helped himself to a fresh cigar:

"They're fast asleep. Smoke another cigar."

Cummins resumed his seat, selected a new stogy with more than necessary care, and accepted a light from the other's match. They smoked a few moments in silence.

"Are you making the round trip, Cummins?"

"No; I tranship at Barrios. I am going up into Guatemala." Cummins paused; he answered Story's inquiring silence by adding: "I have an investment in coffee up there. It's time I go see for myself. And you?"

"I go where you go, Cummins," said Story.

The defaulter was conscious that his finger tips were icy cold, a phenomenon which so far arrested his attention that he began testing them, with a puzzled smile. After a few moments of this, he had no difficulty in persuading himself that he had the nerves of a rabbit. He had pictured, in the event of failure, to which he calmly conceded its percentage of chance, his eventual confounding. But he had never painted that scene in just this way. There was nothing of the sleuth hound, either as he had met the breed in fiction or as a bank official, about his blue-eyed vis-a-vis. Swiftly he reviewed his shipboard intimacy with this man. There was no incident to give significance to his last words. Cummins took a long puff and said slowly:

"I'll be glad of your company, Story."

Story shook his head, smiling over his cigar.

"No," he said. "You won't, Cummins. It's a rotten job. I've been there before—under the same circumstances."

His pause might have been merely reflective.

"Do you recollect Fairbanks, the Ginners' Bank wrecker?" he went on. By an overmastering effort Cummins forced himself to meet those mild, unchanging eyes.

"No; I don't seem to."

Cummins was pulling at his finger tips again.

"Fairbanks," continued Story, with the detached air of the raconteur, "had the usual idea that extradition couldn't reach him down there. It can, you know. But we didn't want him. We wanted his loot. That's the difference between robbing widows and orphans and robbing one's sureties. When you rob widows and orphans the law puts you in jail. It doesn't do the widows and orphans any good—but the law, one way or another, seems to be appeased. We didn't want Fairbanks. We wanted his loot! He knew that, and tried to stick it out. But no white man can, Cummins. Rats—fleas—and 'dandy' fever—and dirty native women without any clothes—and quite unabashed about it." He made a wry face, shook his head in disgust.

"After about six months of it, Fairbanks dug up his bone and fetched it," he went on. "I gave him his choice between staying there among the rats and fleas and fever and females, and coming home with me. Cummins, when an amateur turns thief, at first there is nothing so precious to him as his loot. Shortly there comes a time when there is nothing to precious to him as his liberty. He will endure any amount of wretchedness for the privilege of clinging to that spark. It's like a man who knows he is doomed to die by slow starvation, but still clings to life."

His drawl has become slow torture to the fascinated listener.

"Fairbanks chose freedom," said Story. He laughed shortly. "Well, he's got it. He's got it yet. A white man who is a pauper in a yellow man's country. Do you know what that means, Cummins? He'll stay. We'll see to that." (The constant reiteration of that "we"!) "But you'll see for yourself when you get up there."

—"Fairbanks chose freedom. Well, he's got it. A white man who is a pauper in a yellow man's country!"

"He knew you were trailing him, I suppose," said Cummins, his voice a little husky. He had himself in hand again.

"O, yes, I told him. That's part of our game. One night we were sitting at table—just like this."

Cummins raised his eyes and looked full at the easy young dandy.

"Why didn't he kill you?" asked Cummins.

"That occurred to him, of course," said Story, nonchalantly. "And he had the nerve! He had a lot of nerve in the beginning. But he thought better of it. He was ingenious and capable. He never should have been a thief. He made friends with 'Sparks,' the wireless man. One way or another he contrived to get a look at the dispatches I sent home every day at noon." He paused, and twirled an empty glass, smiling. Into the heart of the murderer—for Cummins, the defaulter, at this moment conceded himself the right to kill—there crept a daunting fear. It was the insolent sureness of this man across the table from him. He wetted his lips, and waited; his hands trembled slightly in spite of his best effort at control. Story's smooth tones never faltered.

"In my office in New York," he said, "there is a map. Every day at noon a clerk sticks a new pin in that map. That pin shows where I am and whither bound. If 24 hours elapse without a new pin another man picks up my lost trail. There is always a man—just one step behind. One step behind!" He repeated these three words slowly.

"That's what broke Fairbanks' nerve," he rambled on. "I think he had half a hope, when we got into Colon, that port inspection would catch him and sent him back in irons. That was his only hope of beating us! Port inspection sifts for yellow fever germs in Colon, you know—and not much goes through that mesh. Fairbanks did." He grinned. "I saw to that. I wanted him to sample Guatemala."

Story yawned. He tossed the butt of his cigar away and rose. One of the stewards immediately began to turn out the lights.

"It's a rotten place. You won't like it a little bit," he said. "Well, I'll turn in. Sleep well, Cummins," he added over his shoulder, as he moved from one chair to another across the swaying floor. The door slammed on him.

After a time the defaulter rose and got to the deck. The blow was abating, but the seas, still breaking, covered him with warm, stinging rime. He clung to the rail, hypnotized by the tumbling mass of dark waters. At the top of the bridge ladder was a bright open doorway. In the opening, framed, was propped securely the figure of a lithe young man. It was Story, chatting with 'Sparks,' seated at a table flanked by batteries of vacuum tubes that glowed redly, and bright spirals of copper strip. After a time Story came out and down the ladder—passed within 10 feet of Cummins, stopped, and said cheerily:

"Hello! Haven't you a home to go to, on a night like this?"

Then he was gone in a dark alleyway.

Amateur! That stung!

He was no amateur. He had prepared for years for this one great stroke. He had the habit of integrity. In his career of safeguarding other people's money he had studied fraud. To thwart it had been his profession. And this young whipper snapper, with scarcely veiled contempt, had called him an amateur! He gritted his teeth.

He paused abruptly. But wait a minute! Had he? Or was it his own conscience, not this young haberdasher's model, accusing him?

Cummins laughed harshly. Conscience? Conscience—what had conscience to say to him? He had taken what he wanted, yes. But he had not taken it from widows and orphans, or the line of mechanics who filed past his window on pay day. He had not robbed them. The wages of such a sin would have daunted him. No, he had not robbed them. He had robbed a coterie of smug, frock-coated gentlemen, his sureties. They had accepted him as a moral hazard—and charged him a stiff fee—set him down on their books as a "risk," and assumed the burden of his honesty. Moral hazard was their stock in trade. If there were no moral hazard there would be no need for surety. Cynically, their actuaries reduced it to terms of per cent, priced it accordingly. The dividends of moral hazard brought them limousines and big houses with plate-glass windows.

No, it was not conscience, Cummins told himself again. By carefully calculated strategems he had built up a structure of integrity, and destroyed it—and collected the insurance. He had paid. He had calculated the price beforehand. And now they were sending their man hunter after him, to tell him he had not paid enough.

An amateur, was he? He laughed aloud.

It was 2 o'clock when he climbed into his berth. For the first night since he had stepped aside he was sleepless. In the dim watches he sorted his thoughts. He revolved in his memory the disc of that hair-lifting dialogue in the smoking room. He took it to pieces, studied its mechanism. For one period of a few seconds, by dint of hard wishing, he managed to hynotize himself into the belief that it was all a false alarm, to be explained merely by coincidence. But this lulling sense was short-lived. He smiled grimly.

"Don't delude yourself. Do you understand Bible English? Or must he shake the manacles before your eyes?"

This man tied to his heels. Cummins must untie that knot. But he must untie it without breaking the skein. He had almost acted on impulse tonight, at that moment when Story, shutting the wireless room door behind him, was climbing down the ladder in the dark. It had been touch and go with impulse during that moment. Story himself had probably felt it, else why did he turn in the jet darkness and speak. Cummins shivered. What if he had struck—and missed! But he wouldn't have missed. It would have been all over in a second—in that second of blind fury.

And then—what? They would miss Story at port inspection. The skipper would say: "Why, I saw you with him at midnight." The smoking room stewards would say: "He went on deck at 1 o'clock and you followed him out." "Sparks" would say: "He filed this dispatch at 1:10; he filed these every 24 hours."

Cummins gasped as if this tightening of the cords of circumstances were real instead of the product of his fevered imagination. Almost, at this instant, he could see the honest eyes of his questioners averted, as if in very pity for the miserable wretch before them. What a fool impulse can make of a man! In a flash it demolishes him.

Then suddenly he sat up in bed, tense. Those dispatches! Somehow, some way, he must contrive to see them. Here was his opportunity. Undoubtedly they would be in code. He was an expert in code. Once he had the key, Story's ghost could be laid for good. Then he, Cummins, could file those cryptic messages that daily trailed his flight, in pins, across the map. He chuckled in grisly humor. Those pins would see a good deal of the world before he got through with them. And there would be no second man one step behind. Finally he fell asleep.

To Be Continued Tomorrow and Concluded Tuesday.

11th of the Remarkable Series of 52 Short Stories Being Printed Exclusively by the Post-Dispatch

TWO of these stories are being printed each week, one starting on Sunday and being continued on Monday and Tuesday. The other will start on Wednesday and be continued on Thursday, Friday and Saturday. Each will have one or more illustrations drawn by noted magazine artists of the day.

The story that will follow "The Moral Hazard" is "Perdita," by Dana Gatlin. It will begin in the Post-Dispatch next Wednesday.

The writers represented in this great series are **George Barr McCutcheon, Ellis Parker Butler, Holman F. Day, Richard Washburn Child, Mary Raymond Shipman Andrews, George A. Chamberlain, E. Phillips Oppenheim, John Fleming Wilson, Fanny Heaslip Lee, Frederick Orrin Bartlett, Henry C. Rowland, Lowell Otus Rees, Leonard Merrick, Elizabeth Jordan, Holworthy Hall, George Weston, Bruno Lessing, Maude Radford Warren, Eleanor Hallowell Abbott, Virgie E. Roe, Arthur Train, Dana Gatlin, Lucian Cary, Mary Synon, Jeanette Lee, Berta Ruck, Will Payne and Zona Gale.**

ON THE WOMEN'S PAGE OF THE DAILY POST-DISPATCH

THE LOVE LETTERS OF THE CZARINA

WRITTEN TO THE CZAR DURING THE WAR

Carranza Accused of Manipulation Against Obregon for Presidency

Manifesto Signed by 64 Legislators Declares His Acts Are Such As Have in Past Caused Civil War.

By *DAVID LAWRENCE,*

A Special Correspondent of the Post-Dispatch.

(Copyright, 1920.)

WASHINGTON, April 17.

MEXICO is experiencing a recurrence of the trouble that started the present era of revolution 10 years ago. After a reign of three decades of peace under Porfirio Diaz, the latter assumed to use his presidential office in the elections of June, 1910, to defeat Francisco Madero, and the country took up arms and drove out the dictator. Now after five years of painful reconstruction under Venustiana Carranza, the presidential elections are again scheduled, and this time the supporters of Gen. Alvaro Obregon, one of the principal candidates and a hero of the revolution, are outspoken in their charges that President Carranza is manipulating the machinery of the Government in the interest of Ignacio Bonillas, his candidate.

The secession of Sonora—Gen. Obregon's home State—from the Mexican Union, is a symptom of widespread revolt though not necessarily conclusive evidence that civil war and bloodshed will follow. The people in Mexico don't want another era of destruction, and the effort to conduct a fair election will be supported by all the business elements as well as the influential citizenry who are not under the thumb of any of the Government officials or candidates.

The realization that the cards have been stacked against Obregon has driven his supporters to extremes. Stories of high-handed tactics in suppressing electoral freedom have reached here and done no end of damage to Mexico for there is always a party in our national capital who accepts every cloud that hangs over Mexico as justification for American interference. Friends of Mexico have not lost hope that she will go through the election crisis without a revolution.

Manifesto by Legislators.

But from Mexico City itself come advices that a manifesto has been issued to the nation, signed by 48 members of the House of Deputies and 16 members of the Mexican Senate bluntly charging President Carranza with having exceeded his constitutional power and with having "violated the constitutional promises which induced the Mexican people to take up arms and engage in a bloody civil war." This is all the more resented because the original revolution of 1910, the principles of which the Carranza regime has professed to support, was waged with the slogan, "effective suffrage and no re-election." There follow a series of reasons for the movement in behalf of Obregon, among them violations of the ballot, the packing of State governorships, irregularity in the municipal elections in Mexico City, conclave of Governors, presumably to forward the desires of President Carranza in handling the election machinery, the resort by the executive to methods of coercion, including the arrest of partisans of Obregon, imprisoning members of Congress on trumped up charges, and the attempt to entangle Obregon himself in court proceedings, so "as to incapacitate him in the electoral struggle."

The manifesto, which was drawn up in the green room of the Chamber of Deputies, closes with a warning that the responsibility for the evils that may grow out of the present situation will rest solely upon President Carranza and his associates.

Meanwhile, the Washington Government is keeping a watchful eye on events below the Rio Grande and anticipates trouble along the international line if Chihuahua, which has always been a hotbed of revolt, should decide to accompany the State of Sonora in the secession movement. Naturally, the Carranza Government wants to transport troops through American territory, so as to reach the northern states of Mexico from the American border states, but there is very little doubt of what the decision of the United States Government will be. The American Government has had its fingers burned by allowing Mexican troops to cross through American states, that raid on Columbus, N. M., by Villa being attributed to resentment produced by the substantial aid given the Carranza Government through permission to use the American railways for military movements.

Washington Keeps Neutral.

Subsequent to that occurrence the Washington Government incurred the resentment of the rebels and very little gratitude from the Carranza Government. Indeed, the Washington Government's troubles with the Carranza regime have multiplied since then so that what is purely a matter of discretion with the executive departments here will in all probability be decidedly adversely, and the Washington Government will endeavor to enforce strict neutrality on the border as between all factions. So far as can be ascertained there is no leaning here toward any of the candidates and the Washington Government knows that to advocate the man it likes would only help to defeat such a candidate. To be over-friendly to the United States is not a good asset for a Mexican candidate in these days of intense nationalism in Mexico, so that even if the American Government had its preference it never would be indiscreet enough to express it. Broadly speaking, however, former Ambassador Bonillas, who is supposed to be President Carranza's candidate, is better known than any of the other candidates because of his residence here, though Gen. Obregon has made a good impression upon officials during his visit to Washington while Gen Gonzales, another candidate, won admiration because he was frankly pro-ally throughout the war and urged Mexico to enter the European war after the United States had become a belligerent. Neutrality in word and deed, however, seems to be our Government's watch-word.

KIEFFER WAIVES EXAMINATION

Former Major Bound Over to Grand Jury on Perjury Charge.

PINE BLUFF, Ark., April 17.—P. J. Kieffer, former army Major and Adjutant at Camp Pike, waived examination in Municipal Court here today and was bound over to the grand jury on a charge of perjury under $2500 bond in connection with a divorce he obtained here March 27 from his wife, Mrs. Beatrice Kieffer, of Forest Garden, L. I.

The grand jury will meet May 5. He was arrested in St. Louis.

14 VOCATIONAL SCHOOLS CONDUCTED IN ST. LOUIS

School Buildings, Branch Library, and Business Houses Used for Many Trades.

Continuation schools for vocational training of employed boys and girls, now are being conducted by the Board of Education in five school buildings and one branch library, and in eight large establishments.

The school centers are at Central, McKinley, Soldan and Sumner (negro) High Schools; Patrick Henry School, 1220 North Tenth street, which is the chief center for commercial study, and the Divoll Branch Library, Eleventh and Farrar streets, and in the following establishments: Famous & Barr Co., B. Nugent Dry Goods Co., Scruggs, Vandervoort & Barney; Stix, Baer & Fuller; Schwarz & Wild Waist Co.; United States Rubber Co.; Union Electric Co. and Simmons Hardware Co.

The Schwarz & Wild factory, 713 North Eleventh street, is used as a place of instruction in factory work every Saturday from 1 to 5 p. m., the company furnishing the factory equipment, light, power and heat. Girls from all parts of the city are trained in this factory.

Four groups, mostly of boys, are learning printing at Central High School, the course being two hours of trade training a week and two hours of English, mathematics and civics. At Soldan High School about 100 boys are receiving instruction in automobile mechanics. In the reading classes, trade instruction books are used as texts. About 45 boys are taking the course in electricity at Central High. About 150 boys are taking mechanical trades at McKinley High, and 350 at Central, with classes on Tuesday, Thursday and Saturday.

Some 250 students are taking commercial subjects at Patrick Henry School. Four groups are taking bookkeeping, one group meeting on each of four days, Monday, Thursday, Friday and Saturday.

Girls are being trained in dressmaking in 27 groups and four groups are taking millinery work. Cooking is being taught to seven groups, and nursing and embroidery to one group each. Two groups have been formed for the study of hairdressing and manicuring, but a teacher has not been found.

ST. LOUIS POST-DISPATCH

Founded by JOSEPH PULITZER
Dec. 12, 1878.
Published by the Pulitzer Publishing Co.
Twelfth and Olive Streets.

POST-DISPATCH CIRCULATION
Average for March, 1920:
Sunday 404,679
DAILY AND SUNDAY 211,697

THE POST-DISPATCH PLATFORM.

I know that my retirement will make no difference in its cardinal principles, that it will always fight for progress and reform, never tolerate injustice or corruption, always fight demagogues of all parties, never belong to any party, always oppose privileged classes and public plunderers, never lack sympathy with the poor, always remain devoted to the public welfare, never be satisfied with merely printing news, always be drastically independent; never be afraid to attack wrong, whether by predatory plutocracy or predatory poverty.

JOSEPH PULITZER.

April 10, 1907.

LETTERS FROM THE PEOPLE.

Export Trade Should Be Controlled.

To the Editor of the Post-Dispatch.

The chief cause of the high cost of living is our enormous export balance. If so much leather and so many shoes had not been exported to Europe, shoes in this country would not now sell for $15, and similarly with other commodities. To export leather, without getting in return an equivalent amount of other commodities which we need is, so far as consumption in this country is concerned, the same as if the leather had been destroyed or thrown into the sea and thus a scarcity is created which otherwise would not exist.

Of course, exports increase the profits of the manufacturer enormously. By gradually increasing the capacities of factories so as to take care of still greater foreign demands an urgent demand for labor is created over and above the normal one, and that puts up the wages far beyond the advance in the cost of living. The salaried and professional men whose incomes have remained practically stationary, have to pay the largest part of those profits and those increases in wages.

I am so tired of hearing bankers preach "Work and Save." The manufacturer is only human; he will not save while the money comes rolling in. The workman is only human; he will not work hard while he is sure of a job. The professional and salaried men must of necessity work harder than ever, but it is a cruel joke to ask them to save while it takes all they make, all they have saved up in former years to cover up their shabbiness.

There is nothing in the glib talk of inflation and deflation. The currency of a country is just a cinematograph record of the economical phenomena, and the changes in the former furnish a reliable barometer for the latter. One cannot correct economic conditions by scolding the barometer.

We must do all we can to help in the reconstruction of Europe, but let us do so at a rate of speed that will not kill the self-respect of a large class of our own people by pushing them into a low, mean, un-American standard of life. You may not realize it, but the salaried and professional men are the final arbiters between capital and labor, and thus the internal peace of the country is in their keeping. They must be saved—the exports must be curtailed, rationed during the period of reconstruction.

GUY DICK WALTON.

Justice or Negligence?

To the Editor of the Post-Dispatch.

Why was the negro, Theodore Whitson, confessed murderer of Dr. Paul Gottemeier, here but a short time from Birmingham where his reputation was none too good, permitted by Judge Klene to plead guilty to manslaughter without a protest from the Circuit Attorney, and given but 27 months in the penitentiary?

Is this method of administering justice intended to check murder, or have our officials forgotten the outrage across the river? VIVIEN THORNTON.

The Bone of Contention.

To the Editor of the Post-Dispatch.

According to published reports, it seems the Turk at last is to be driven from Europe. As he is only occupying a small portion of Europe, it would seem to be a very easy task. However, if he is driven out, there will be other and stronger claimants to the Bosporus and the Dardanelles. It remains to be seen if one of the strong Powers does not take possession of these two places and fortify them. It seems that these are the bone of contention, and not Armenia, for very little effort has been made for the relief of Armenia. An open and unfortified waterway may be the surest way to European and Oriental peace, but a permanent peace would require the independence of Egypt and India and international control of the maritime ways of communication, such as the Suez Canal, the Kiel Canal and Bosporus Strait.

WALTER W. REYNOLDS.

Death Penalty for Robbers.

To the Editor of the Post-Dispatch.

The most salient remedy for crime is to severely punish the criminal. The man who presents a pistol and says "Your money or your life" is a premeditated murderer and under other circumstances is so treated by the courts. The punishment for murder is death. If a law were passed that whenever a person presented a pistol and demanded money he should when captured and convicted be shot, robberies would stop. History proves this, ever since the time England made it a felony punishable by death to steal a sheep when that country was establishing the sheep industry.

Capital punishment has been made repugnant to the sentimentalist because of the method of applying the death penalty—hanging. The papers print gruesome stories of the gallows, the springing of the trap and the "dull thud" of the victim until it gets on the nerves of many. If the same remedy were applied to the robber which he prescribes for his victim, if not obeyed, there would be less ceremony and the result of the punishment much more effective. Make the punishment fit the crime. LEX.

WHAT CHECKS ST. LOUIS?

The Post-Dispatch does not attach much importance to the census count of the population within the limited borders of St. Louis, as evidence of the city's recent growth or of actual conditions indicating its place among the great cities and industrial centers of the country.

We know that St. Louis is growing now in business and population and we believe that the increase of population represents the growth practically of the past two or three years, not of the whole decade. Recalling the gloomy atmosphere of before the war on account of stagnant conditions and empty houses we are inclined to believe that for several years of the past decade St. Louis, that is the area within the municipal boundaries, stood still when it did not go backward. We are inclined to believe that the increase in the census represents the making up of a deficit which occurred at some period during the decade, as well as the growth of the past three years.

As a matter of fact the census of a city of limited area never expresses its size or importance or growth. The city of London represents a small business center in a huge aggregate of towns, populations, industries and commercial houses. Boston's census has never covered Boston, and New York, the business center of the boroughs forming greater New York, has reached the limit of population increase. Brooklyn, with Long Island in which to grow, exceeds it and will exceed it more and more.

We know that St. Louis never can go beyond a million population in the present area without a congestion which no St. Louisan wants to see in his city or would care to endure. The major part of St. Louis' growth, without an expansion of area, has been and must be, unless our area is enlarged, beyond the borders of St. Louis.

We know that St. Louis now represents a population, for which it is the financial and industrial center, of at least 1,250,000.

The census is valuable chiefly as a means of taking our bearings, surveying the situation in which we are placed and the probabilities and possibilities of the future. It suggests urgently two vital questions: What checks St. Louis, and what does St. Louis need to become a better city to live in and a greater city in all the essentials of municipal greatness and power?

Manifestly the bond issue is a step in the right direction. It provides for a number of fundamental necessaries of the present population of St. Louis as well as a few facilities required to utilize the space we have. Sanitation, public safety, convenience, humanity to our dependent wards, reclamation of delinquents, morals, river and rail facilities with which to do business, are involved in the modest sum sought through the bond issue. The money is to be obtained in the only way in which excessive burdens for the tax payers can be avoided. The payment is distributed over a long period of time.

This is only a necessary step—only provision for equipment we must have now. What else is needed to meet greater needs and to develop all of our resources and possibilities?

Manifestly we need larger territory in which to expand. The extension of our municipal area is needed, not merely to add automatically to our population the present residents of St. Louis County, but to supply room for healthful growth—to offer to others ample space for homes, combining the advantages of the city with the advantages of the suburbs. St. Louis cannot attract people unless she can offer them the streets, the sanitation, schools and the protection of a municipality in outlying districts where they can enjoy comfort, beauty and economy.

Another essential condition of expansion and growth is adequate rapid, cheap transportation. Why talk of larger municipal area for new population and a greater population when we haven't the transportation facilities to take care of the area and the population we now have?

St. Louis needs, not only transportation facilities and terminals adequate to handle growing industry and business, but adequate rapid transit to accommodate an increasing population.

How can we get this?

St. Louis is now bound up with an antiquated, waterlogged street railway surface system which is wholly inadequate to meet public needs and is without resources to supply our needs. Private investors could not supply the means necessary to build an adequate rapid transit system.

St. Louis is estopped from either building or backing a rapid transit system of underground or overhead railways by the State Constitution. The city is tied hand and foot. The schools of both the city and State are menaced by the shackles of our 45-year-old Constitution.

What obstacles are in the way of business investment in St. Louis?

The Post-Dispatch has pointed out the discouragement of investment and corporate business in St. Louis by heavy taxation. St. Louis is discriminated against in the matter of tax assessments. The city has long paid a third of the revenue of the State and will pay more under heavier taxes levied on business to maintain tax discrimination in favor of the rural tax payers.

Are there not other obstacles in our corporation laws which either prevent or discourage business in the State or the city? We have antiquated corporation laws which bar not only new legitimate enterprise, but old established corporations from doing business. Some of the laws designed to prevent fraud or deception, which is entirely proper, are so framed as to discourage legitimate enterprise. Our laws are destructive and hampering, not constructive and encouraging.

How can new business be brought to St. Louis or the State with excessive taxes and hampering laws?

All of this leads back to the Post-Dispatch's editorial on "Missouri, a Backward State—Why," wherein we pointed out how mossbackism in the Constitution and the laws—how the combine of the Yap, the Peanut Politician and the Spoils Magnate for petty partisan and selfish purposes—have throttled progress in this State.

What St. Louis needs more than anything else is a thorough survey of conditions which check or hamper progress and growth. Let us find out precisely what hampers St. Louis and precisely what the city needs to realize its admittedly wonderful resources and advantages.

When we have discovered what stands in the way of our progress; when we know precisely what we need, let us construct a progressive program and organize an effective campaign to put it through.

Great cities cannot be built without adequate foundations. Let us lay the foundations for greater St. Louis.

THE SONORA REVOLT.

The revolt against the Carranza Government in Sonora cannot be dismissed as necessarily a futile and temporary thing. It is led by strong and able men, it controls a rich country which has been a heavy revenue payer to the Mexican Government and from the American viewpoint it has great possibilities because hundreds of millions of American dollars are invested in Sonora. The Southern Pacific Railroad of Mexico accounts for probably one hundred million of this investment.

The revolt is led by Gen. Plutarco Elias Calles. He is a tall, dour man, who used to be a school teacher in Guaymas. He was the kind of man who made speeches on street corners to disseminate his doctrines, which were held to be radical. He became Governor of Sonora during the Madero revolution and ruled the State with an iron hand, but he ruled it as wisely as lay within him. He finally was taken to Mexico City as a member of the Carranza Cabinet, a position which he resigned to go back to his own State. The civilian Governor, Adolphe de la Huerta, had been one of the gilded youth of Mexico City and for a time was Governor of the Federal District. He is a keen man, full of schemes and a quick thinker. The revolt, probably, is designed in the interest of Gen. Obregon's candidacy for President, as he is a Sonoran, but he is a prisoner in Mexico City. For men to carry on a fight, Calles has the workers in the Cananea mines, and when it is running with full shifts, they number 14,000. Besides these he has the Yaqui Indians, the best workers and soldiers in Mexico. For material he has the State arsenals and possibility of assistance from the United States and the seaport of Guaymas. His military position is ideal, as it is almost impossible to attack him by land because of geographical and political boundaries, and to subdue him Carranza must go into Sonora.

CENTRAL AMERICAN UNITY.

Guatemala, which unfortunately is suffering for the moment from revolutionary agitation, has revived the movement, begun many years ago and repeatedly attempted with varying success, to consolidate the five Central American states in a federal union, after the pattern of the United States. It is hoped to signalize the centenary of the independence of those states next year with this achievement.

Not long after the Central American states won their independence they united in a confederation, but 10 years later it was dissolved owing to local jealousies. Many attempts were subsequently made to bring about reunion, but one or the other of the five states unvariably held out. In 1884 President Barrios of Guatemala secured the adhesion of Honduras and Salvador to the plan and issued a proclamation announcing the union, hoping Nicaragua and Costa Rica would ultimately yield. But the President of Salvador soon thereafter repudiated the agreement and Barrios declared war against that republic. In one of the first engagements in March 1885, Barrios was killed.

By a treaty concluded at Amapala, Honduras, June 20, 1895, the republics of Honduras, Nicaragua and Salvador agreed to form a single state with the title of the Greater Republic of Central America. The United States recognized this organization by receiving a Minister from it Dec. 24, 1896. The United States, however, remained without a Minister to the Greater Republic and pursued its previous policy of accrediting a single representative to Nicaragua, Costa Rica and Salvador and another to Guatemala and Honduras. Subsequently the Greater Republic became the United States of Central America as the result of a compact signed at Managua Aug. 27, 1898, but almost immediately revolutionary outbreaks occurred and on Nov. 29, 1898 the provisional executive announced the dissolution of the union.

In 1907 the United States interested itself in a concrete plan for the promotion of peace in Central America and invited each state to send delegates to Washington. Under the moral guidance of this country and Mexico a treaty of general arbitration was concluded and provision made for the establishment of a Court of Arbitral Justice. The most gratifying results followed this experiment. All of the states submitted their controversies to this court and abided by its awards without question until 1914, when a treaty between the United States and Nicaragua, alleged to violate the rights of Honduras and Costa Rica, came on for hearing. The case went against Nicaragua, but Nicaragua refused to accept the decision. The era of peaceful settlement of disputes thus came to an end, a disaster which the United States might have prevented by yielding its advantages gained by the treaty upon which the benign system was wrecked.

In the present posture of affairs the movement toward unity is unquestionably to be encouraged; the Central American states have been without a bond of union for nearly six years. If they do not enter a confederation it is at least highly desirable that means be found for re-establishing the treaty of arbitration of 1907 and for reopening the court of Cartago, Costa Rico.

STILL ASCENDING.

—From the San Francisco Chronicle.

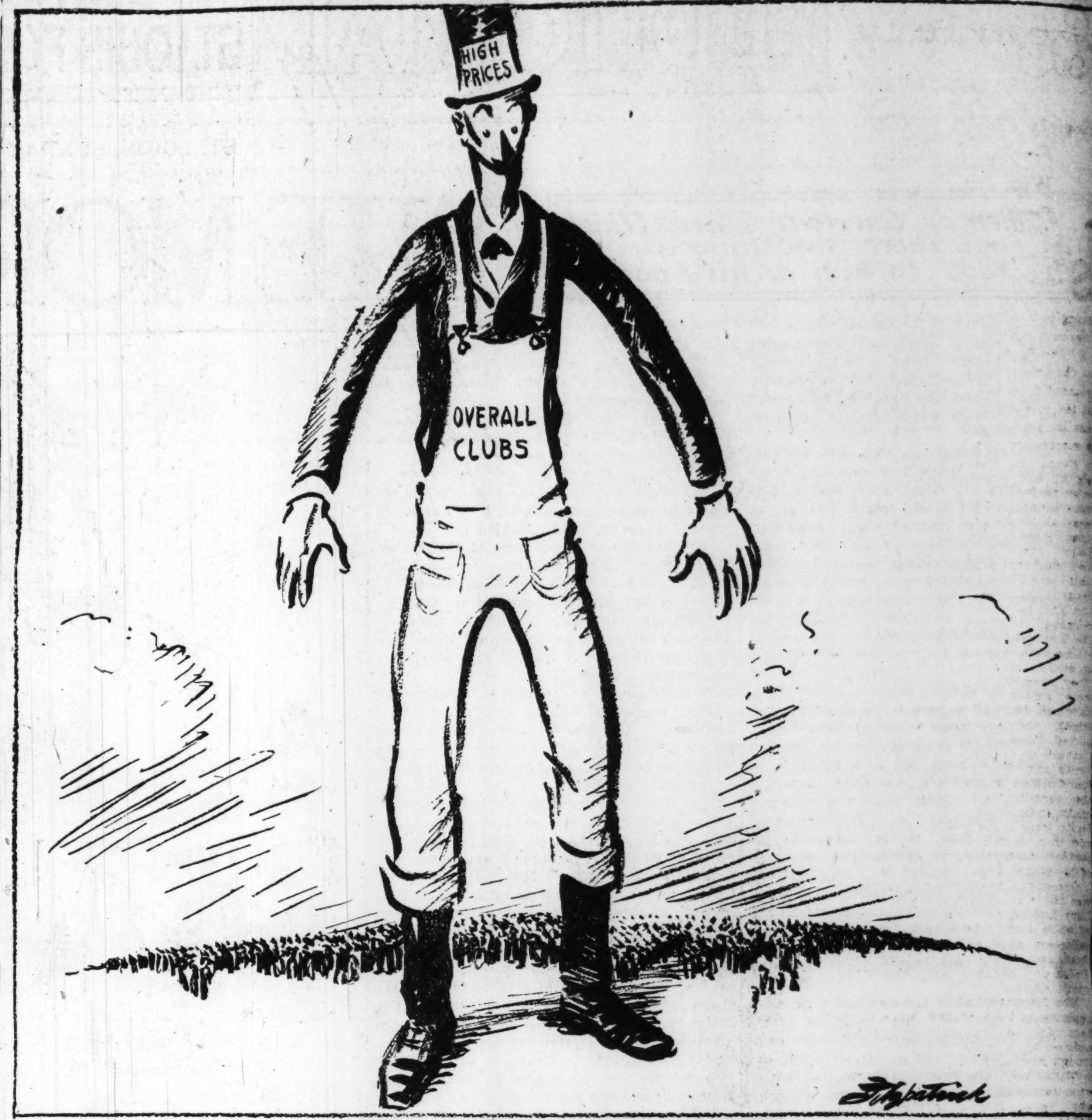

PRIDE GOETH BEFORE A FALL.

JUST A MINUTE

Written for the POST-DISPATCH
by Clark McAdams

A MIDSUMMER NIGHT'S SCHEME.

SCENE—The Clayton road. Romeo and Juliet hitting it up in a brand-new 1637 model Sputz speedster. Time—11 p. m.

Romeo: Ah, fair Juliet! But a few more
And we come to Friar Lawrence,
Who will put the clutch on us.
We'll skid down the road of life
On the weed-chains of love.
May we never have to reverse!
Juliet: But alas! Our parents are still enemies.
Even though the Spring Series is over,
Your father and mine are forever argufying
Over the respective virtues
Of Hornsby and Sisler,
The two gentlemen of Bologna.
And you, a Mactague, are forbidden
Even to look at a Melsheimer.
Oh, sad, sad world!
Romeo: Grieve not so, my love,
For the good Friar Lawrence
Will soon make us man and strife.
Hark! What means yon shrill whistle?
Juliet: 'Tis but a lone Clayton car
Wending its homeward way
Over the moth-eaten tracks.
Romeo: Didst hear that report?
A blowout, and I must stop.
There's nary a garage within six miles.
Juliet: Look! Who is yon fat varlet
Who heaves towards us thru the gloom?
I like not his appearance.
Enter Sheriff Bopp, waving a night-stick.
Sheriff: Halt! What means you 'uns
Speeding thru my peaceful hamlet
At this o'clock? Know you not
It is time to retire?
Romeo: Aye, and I would fain 'buy Slisk'
If thou wouldst direct me to a garage.
Sheriff: There's none nearby. But, soft!
Where go you at this hour?
Juliet: Oh, kind sir, we go to be welded
By the good Friar Lawrence. How far
Is it called to Clayton?
Sheriff: Where hast thou been the last two months?
Know you not that there are no more friars
In Clayton who do this midnight slaughtering?
Romeo: What? Canst thou not do the dirty work?
I'll handle thee a bundle of kale.
Sheriff: Nay. I have not that power,
But I have the power of pinching you
For speeding. The Judge will smite thee heavily,
And thou'lt spend thy honeymoon on the rockpile.
Romeo: Soft! Let us free and I'll put up thy cognomen
As a candidate for President.
Sheriff: I'm a candidate already, fair sir,
On the Democratic ticket.
Make ready for the jail!
Romeo: What! I'll not be foiled! (Stabs self.)
Juliet: Nor I! My father's furniture polish,
With a raisin, will I drink.
Your health, Romeo! 'Tis the last! (Dies.)
Romeo: Since all's cell that ends cell,
'Twere better thusly. (Dies.)
Sheriff: I never see sich desprit critters,
By the bald scalp of Copernicus! (Exit.)

ELWOOD ULLMAN JR.

* * *

Young Mr. Rockefeller's disposition to carry his own luggage and therefore defeat the expectations of bellboys reminds one of the story of his father and the late Richard Harding Davis. Davis had a great reputation for front. Arriving at a Palm Beach hotel, he registered with a flourish as "Richard Harding Davis and Valet." The next man in line was the elder Rockefeller, who quietly followed with "John D. Rockefeller and Valise."

SIN-ICISM.

Dear Rosicus:
No, I am not Cynicus.
I never pay attention
To women
Behind grated windows,
But like all cynics—
I do go to the Follies.

Most optimists know the value of everything and the price of nothing.

Man may just as well ignore the type of opportunity that comes knocking at his door.

Poise in a man is subject to transition. At college it is used to captivate the women; out of college to sell oil stocks.

A vampire is a woman who is under the impression that man was formed from her heel bone, and that he ought not rise above his level.

Ignorance may be bliss, but bliss is far from ignorance.

Man is a dull creature. He never realizes the futility of his quest until a woman refuses to go out with him for at least the third time.

Many a woman's path to affluence lies through the chorus.

PAUL ARTHUR YAWITZ.

* * *

Sir: You can't have a very good organization in Chicago. The city is full of wonderful signs. For instance, I found this on the door of a shoe repair shop:

I will be six o'clock back

I also saw this on a hospital:

Entrance for out patients

Would this mean down and out patients, or possibly patients out of patience? If it means what it seems to say, shouldn't there be an entrance also for in patients? Under the circumstances, it seems I can only ask what so many of your sign hunters do, that is Whatst? X23

* * *

Sir: I enjoy the signs. They remind me of one I saw in Parsons, Kan. It hung on the front of an unpretentious house, and said:

ROOM
s

You cannot imagine how oddly it looked. How did it happen? I think when it was designed there must have been a room to let, and that this subsequently became rooms. The width of the board was exhausted, so making it plural necessitated the turn. E. G.

Jonesburg, Mo.

* * *

Sir: Coming east upon the Canadian Pacific a few days ago, I saw this sign just outside of Spatsum, Canada:

Spatsum 1 mile

I'll say he did, but who was he?

952315906342

* * *

THE SWIMMER.

My will is a crystal tide, mounting,
Ever from vast depths upswelling,
Joyously, hugely, unceasing,
Lifting from level to level.
You are my tireless swimmer,
Gaily disporting, gladly upborne
In the fervid embrace of that welcoming flood—
Flood of my will,
Mounting and clasping you, ever, oh, ever,
Upward and onward.
One is the fount with the swimmer,
One is the quickening spirit,
One is the joy of the twain.
So shall I hold you and lift you,
Filling your being with rapture,
Ever, my soul's soul, forever!

H. M. WILLIAMS.

The MIRROR *of* PUBLIC OPINION

This column is designed to reproduce without bias the latest comment by the leading publicists, newspapers and periodicals on the questions of the day.

MRS. WARD'S WAR SERVICE.

MURIEL HARRIS, in the Nation.

As an enthusiast both for her country and for those who ruled her country, no better propagandist than Mrs. Ward could have been chosen by the British Government to sum up "England's Effort" during the war. In her case it was not propaganda; she really felt the fervor and enthusiasm which she breathed into every page. Next perhaps to Philip Gibbs no one was more read during the days of the war and no one more appreciated. Her constant appearance in the public eye caused come misapprehension concerning her private character. She wrote novels that found a place on the shelves of every middle class home; she took a prominent position in politics; she did an immense work in providing recreation for thousands of London children. Yet with three definite strings in her life, she still found time for her private relationship. Freed by her daughter from all the cares of her household, she gave herself to her family and relations, to whom she was devoted and whom she helped when help was needed. So strongly did she feel the ties of relationship that she even made an allowance to a distant cousin at the other side of the world whom she had never seen but who, nevertheless, was of Arnold blood. It was much the same with her friends. It seems likely that her very outstanding figure, in which cleverness, pompousness, kindliness, and intense conviction were closely blended, will live, less by her gifts as novelist or social worker or politician, than by its very personality—an ample Victorian personality, a figure which, once the most liberal of its age, stood still long enough to become one of the most conservative.

CAPITAL PUNISHMENT.

From the Nation.

If only more of us were in danger of electrocution, capital punishment would doubtless long ago have been abolished. The fact that, generally speaking, this method is applied to a comparatively small number of ill-considered wretches whose actions have put them beyond the pale of public consideration has blinded many a man to the horror of the punishment and its social uselessness. Unable to establish by any stretch of logic that execution has a salutary and reformative effect upon the criminal to whom it is applied, the defender of capital punishment is driven to the contention that it is useful as a warning to other evil-doers—as a deterrent of crime. This contention has long since been disproved. Crimes are not decreased by the severity of the punishment, but even if the contention were sound it would be outweighed by the final objection to capital punishment—its effect on the society that applies it. As long as murder is met by murder, public or private, the growth of a genuine abhorrence to the taking of human life is sure to be delayed.

RADICALS IN TRADE UNIONS.

SAMUEL CROWTHER in World's Work for April.

The radical members are assiduous in attendance upon union meetings. They are always on hand in full strength and just as the professional politicians control political clubs and ward organizations, so very frequently do the radicals succeed if not in controlling, at least in having a working minority that will swing the local's vote at critical times. For example, take the Typographical Union in New York. For some years past many of the new members have been radicals and eventually they succeeded in electing the officers. Once in control of the officers and the executive committee, the swinging a union is easy. The word "scab" is so fearsome to the average worker that he cringes before it. He will do anything rather than be called a "scab." Thus if the radicals can somehow call a strike, they can take out and keep out the men who do not want a strike simply by yelling "scab." That is just what they did in the printing trades of New York.

Events in the Social World

Society Closes Triumphant Week With Board Walk Festival Receipts in Excess of $50,000 Goal and With Junior League Follies a Success in Every Particular.

SOCIETY may well be content to stand upon its record of last week, in establishing that its usefulness from the practical side is not far behind its ornamental qualities. Three philanthropic enterprises of considerable magnitude, all started and carried on by society people, were brought to triumphant conclusion during the week.

The Board Walk, which ended Wednesday evening after running 10 days at the Coliseum, was a success in every way and exceeded the $50,000 it was planned to raise. The College Club announced that it had made more money at the scholarship benefit performance Wednesday evening than at any other similar performance, and the Junior League Follies was acclaimed as great a success artistically as the box office receipts showed financially.

Even the blase "first nighters" sat up and took notice at the premier performance of the Follies Friday evening. The stage settings were all lovely and the beauty choruses, which were made up of St. Louis' prettiest debutantes, belles and matrons, might compare favorably with any of Mr. Ziegfeld's beauty choruses. The Gypsy and the Persian choruses were feasts of gorgeous colorings and stood out as the most effective.

The cast, especially the girls, had an unusual amount of stage presence. They seemed to realize that they were among friends and not one gave the slightest indication of stage fright. One amusing moment occurred, however, at the close of the Chinese scene when Miss Elizabeth Smith and Bernard Bogy, who had just finished a duet, discovered that the curtain was falling at their backs instead of in front. Miss Smith gave a startled glance around and then darted under, leaving her partner stranded alone at the front of the stage.

One of the most pleasing numbers was the duet dance, in which Miss Lucy Ludington in a boy's costume of white and silver with a tiny blue sailor set at a saucy angle on her head, and Miss Ada Johnson as a Polish doll did a clever little Marionette dance.

Miss Leonore Cahill also brought applause in both of her dance numbers. In the first number she was assisted by a male chorus, and although she sang, "I Could Be Happy With One Little Boy," her charms were too much for the entire chorus, who were bowled over with one glance.

In the Gypsy scene Miss Cahill did a fascinating gypsy beggar dance with Dinnie Macdonald as her partner.

In the scene, "People We See on Broadway," Mrs. August A. Busch Jr. moved the audience to many exclamations of admiration, when she appeared as Dolores in a startling white and silver costume with a peacock tail and headdress of white plumes and crystal. Miss Isabel Mauran, in a burlesque spring dance, "brought down the house." In her facial expressions, grotesque posing and studied awkwardness, her performance approached the level of high-class professional comedy.

There were many other attractive numbers; in fact, there was not one dull moment during the entire show, which lasted two hours and a half, and the Junior League is to be congratulated on the success of its performance.

Miss Hellen Barnes Mellor, daughter of Mr. and Mrs. J. B. Mellor of 5868 Cates avenue, and Jean Sarpy Cabanne of 5339 Bartmer avenue, were quietly married yesterday morning at the Trinity Church in St. Charles, the ceremony being performed by the Rev. B. E. Reed of Webster Groves. After a short wedding trip they will make their home in St. Louis.

Mr. Cabanne is the son of the late Mr. and Mrs. Sarpy Carr Cabanne. He is related to many of the old prominent families of St. Louis, and is a descendent of Pierre Laclede, founder of St. Louis. During the war Mr. Cabanne saw overseas service with the Eighty-ninth Division.

The marriage of Miss Hazel La Bean of 3534 Ohio avenue and Otto Biggenstorfer of 1801 Preston place took place yesterday morning. Mr. Biggenstorfer recently returned from the East Indies, where he served two years with the United States Navy.

The marriage of Miss Esther Bottger, daughter of Mr. and Mrs. J. F. Bottger of 4350 Penrose street, and James E. Connely of 3730 Juniata street was quietly solemnized at 9 o'clock Wednesday morning at Holy Rosary Church, the Rev. James Heffernan officiating. Miss Helen Connel was maid of honor, and James Horan served as best man.

Weddings played an important part in the social happenings of last week and important among them was the Grone-McMenamy wedding on Thursday morning, the Scudder-Block nuptials on Wednesday morning and the Alcock-Sawyer wedding yesterday morning.

Miss Marie Grone, daughter of Mrs. Adelaide Grone of 3723 West Pine boulevard became the bride of Malcolm McMenamy at 11 o'clock Thursday morning at Francis Xavier's Church in the presence of a large gathering of friends and relatives. A wedding breakfast followed the ceremony at the home of the bride's mother.

The Second Baptist Church was the scene of the wedding of Miss Constance Scudder, daughter of Mrs. William A. Scudder of 4036 Washington boulevard, and Maurice Floyd Block of Paragould, Ark. Rev. William C. Bitting performed the ceremony at 8 o'clock and a small reception for relatives and close friends followed at the home of the bride's mother. The young couple will reside in Paragould.

The marriage of Miss Harrie King Alcock, daughter of Mrs. Emilie Alcock of the Shardell Hotel, and McLaren Sawyer, son of Mrs. Ella Sawyer of Lindell boulevard, was quietly solemnized yesterday morning in the rectory of the New Cathedral, Father Gilfillan officiating in the presence of the immediate families. Mr. and Mrs. Sawyer are spending their honeymoon in Chicago.

Mr. and Mrs. O. S. Roberts of Jefferson road, Webster Groves, announced the engagement of their daughter, Miss Nora Roberts, to James Crawford, of Battle Creek, Mich., Friday at a party. Among the guests were: Misses Florence Klimas, Ruth Brockman, Gene Manville, Lucille Wehmeyer, Irene Donovan, Mildred Beckmeyer, Dorothy Kleinschmidt, Helen Hasner, Lida Eberson, Peggy Siegel; Ray R. Griesedieck, Bob Hirsch, Oliver Euler, Fred Hampson, Lloyd Watson, Jim Ludlow, Charles Blanke, Donald Schroeter, Irwin Walsh, Paul Dubois. Miss Roberts received her education at Mary Institute.

The wedding will take place on June 5.

Mrs. Eugene R. Cuendet, 4 Hortense place, will entertain this evening with a buffet supper in honor of Miss Gladys Hearn of Chicago, who is the guest of Miss Dorris Drummond of 5339 Pershing avenue. The guests will number 45 or 50. Miss Hearn attended Eden Hall and some of her classmates will entertain for her during her visit. Miss Rose Muckermann will give a theater party for her tomorrow evening. Miss Louise Francis will entertain in her honor Thursday evening.

St. Rose's Church was the scene of a quiet wedding last Monday morning, when Miss Nelka Casey, daughter of Mr. and Mrs. John Francis Casey, became the bride of Mr. Clarence E. Mooney, son of Mr. and Mrs. William C. Mooney of 6164 McPherson avenue.

The Rev. J. J. McGlynn performed the ceremony at 8 o'clock and only a limited number of relatives and friends were present.

The bride wore a blue cloth tailleur, jade-green hat, trimmed with ostrich and a corsage of orchids and valley lilies. Her sister, Miss Phyllis Casey, the maid of honor, wore a blue suit and hat and a corsage of roses and valley lilies. Edward C. Pickel was best man.

Following the church ceremony a breakfast was served at the home of the bride's parents, 1380 Belt avenue, after which Mr. and Mrs. Moon-

Continued on Next Page.

Photograph by Schweig.

Mrs. Malcolm McMenamy
Formerly Miss Marie Grone, a bride of last Thursday...

Photograph by Schweig.

The Crawford-Carr Bridal Party

Left to Right. Seated: Miss Peggy Murphy, and Miss Lucy Ludington.
Standing: Mr. Mortimer Price, Miss Lucy Butler, Mr. James Crawford, Mrs. James R. Leavell, Mr. James R. Leavell, Mrs. Charles McLean Carr, Mr. Bexis Longstreth, Mr. Charles McLean Carr, Mr. William Schock, Miss Helen Battle, and Mr. James Bemis...

Photograph by Schweig.

Mrs. Maurice Floyd Block
Who until Wednesday was Miss Constance Scudder...

Photograph by Kandeler

Mrs. Barrett Weber
Formerly Miss Florence Groschan..

Ostrich Feathers
Have yours cleaned, dyed and curled by experts and save money. All work guaranteed.
S. J. Dreyfus Feather Co.
704-06 Washington Av.

We feature the making to order of Feather Novelties

Milady who is particular will appreciate the quality of our work. And our service is as prompt as it is excellent. We also take particular pride in calling your attention to our

Hemstitching Pleating Button Covering

THE Ladies' Shop
GROUND FLOOR
112 ARCADE BLDG.

Maison de Bernard
Paris Shop of Saint Louis

We Wish to Announce That Our Entire Stock of
CLOTH, SILK AND GEORGETTE DRESSES
Will Be Sold at Greatly REDUCED PRICES
Beginning Monday at 9 A. M.
* * * *
We Will Also Offer 50% REDUCTION on Our SUITS and WRAPS
Suite 312 Arcade Bldg.

On Seventh, Just South of Washington
THE SILK SHOP
announces the arrival of some new Silks, including
New Shirtings
of satin-striped crepe de chine and broadcloth.

Men's Silk Shirts to Order
When the silks are purchased here, we make Shirts to your measure for
$1.50

You Shop in Comfort at
Pettibone-Schroeder Silk Shop
Retail Silks Exclusively
Seventh St., Bet. Washington and St. Charles

ACKERMAN'S
511 Washington Ave.

Absolute and Unreserved Choice of All Our Very Finest
SUITS
$49.50
Formerly Priced in Regular Stock
$89.50 $79.50 $69.50

A chance to get your Spring Suit at about what the fabrics alone are worth by the yard. Choice of strictly tailored as well as fancy models in all sizes for women and misses.

Poiret Twill Suits
Tricotine Suits
Fine Serge Suits

Of course we have the new
Theo Tie

See if you can find a similar quality elsewhere for only
$7.50
Black Kid, or Patent

The very latest creation—medium vamp, high arch, full Louis XVI covered heels, broad silk laces. Sizes 2½ to 8, widths A to D.
—of black suede, $10

SPRING COATS
Just for 4 hours Monday morning—Coats worth up to $20 at.... $9.90

Addison's
517-519 WASHINGTON AV.

SPRING COATS
Worth up to $29.75—on sale Monday only, at..... $15

JUST 175 DRESSES
ALL NEW SPRING STYLES
Worth Up to $25.00—Tomorrow at

All Colors.

Silk Taffetas—
Beaded Georgettes—
Silk Messalines—
Rich Satins—
Crepe de Chines—
Fancy Silks—
Just 175 Dresses in This Sale at.. $11.75 All Sizes

Every color—every new style—every size. It's the most startling Dress Sale of the year—don't miss it. Be here when the sale starts at 8:45 a. m. Monday.

NO C. O. D.'S—NO EXCHANGES—NO REFUNDS

200 High-Class Silk Dresses Worth up to $39.75—all newest models—in a sale tomorrow at $19.75

SPRING SUITS
Big Reductions Tomorrow
Worth Up to $65.00

SEE OUR WINDOWS

TRICOTINES—
MANNISH SERGES—
POIRET TWILLS—
SILVERTONES—
VELOUR CHECKS—
WOOL POPLINS—
GABARDINES—
PENCIL STRIPES—
ETC., ETC.,

DON'T buy a Suit at any price elsewhere—until you see the marvelous values offered in this sale tomorrow—Eton, bolero, Russian blouse, embroidered tailor-made, braid-bound Suits—all colors — all sizes — Monday in 2 big lots—at ....

Extra-Size Suits Included at These Prices

$18.75
$28.75

Sale Will Start 8:45 A. M. Monday—DON'T MISS THIS!

Social Events

Continued From Preceding Page.

ey departed for the West. They will reside in Fort Collins, Colo.

Mrs. Richard H. Buel of San Diego will be the guest of her sister, Mrs. J. C. Warren of Webster. Many entertainments are being arranged in her honor.

Mrs. Thomas D. Burrow of Little Rock is the guest of Mrs. W. G. Chappell of 50 Clara avenue. Mrs. Chappell entertained on Thursday afternoon at bridge in honor of her guest.

Miss Fannie Hurst is visiting her parents, Mr. and Mrs. Samuel Hurst, 5641 Cates avenue. Miss Hurst will attend both the Republican and Democratic conventions in June. After the Democraic convention in San Francisco she will sail for Japan.

Mrs. Augusta Boemler of 4051 McPherson avenue has announced the engagement of her daughter, Miss Lenore Hortence Boemler, to R. Sidney Herman of 4930 McPherson avenue. Arrangements for the wedding, which will be an event of the summer, have not been made.

Mr. and Mrs. M. Kickham of 5322 Vernon avenue announce the marriage of their daughter, Miss Mary Elizabeth Kickham, to Russell M. White, son of Mr. and Mrs. William White of 5371 Waterman avenue, on Wednesday, April 14. The ceremony was performed by the Rev. J. J. McGlynn, pastor of St. Rose's Catholic Church. The young couple will be at home after May 1 at 1374 Burd avenue.

Dr. and Mrs. Frank P. Gaunt of Wuhu, China, formerly of St. Louis, are visiting at the home of Dr. Gaunt's aunt, Mrs. Lloyd J. Steed, 6163 Pershing avenue.

Mr .and Mrs. Barrett W. Weber of 5574 Pershing avenue, formerly Miss Florence Groschan, a bride of this month, returned this week from a short wedding trip to Chicago.

Miss Marie Linneman, daughter of Mrs. F. W. Gardner, formerly of St. Louis, entertained in their honor on Thursday evening with a dinner dance. On Saturday a luncheon and theater party was given for the bride.

Mr. and Mrs. J. B. Donnewald, 5229 Maple avenue, have sent out cards announcing the marriage of their daughter, Miss Alice Donnewald, to Aidan J. Gorman.

The ceremony was performed at St. Mark's Church Wednesday, April 14, the Rev. P. J. O'Rourke officiating.

The bride was attended by her cousin, Miss Adelaide Blase, and Edward Prendergast served as best man. After a wedding breakfast for the immediate families at the Washington Hotel, the young couple departed for a short trip North.

Mr. and Mrs. R. W. Siegel and Roy R. Siegel entertained last Tuesday evening with a dance at the home of A. J. Siegel of 5565 Lindell boulevard. The guests included Messrs. and Mmes. Lawson Watts, F. H. Riesmeyer, Paul Jones Jr., C. H. Schreiber, G. M. Webster, C. C. Conrad Jr., Emil Harmes, Edgar Peters, R. S. Hawes, Mrs. E. K. Ludington, Misses Mary Francis, Margaret Culver, Octavia Gerhart, Mildred Armstrong and Carl Meyer, Herbert Parker Jr., Ray Martin, Ray Bolin, Jean Stinde, H. Rodermeier, Erwin Harmes, E. J. Krause Jr., Raymond Peters, Ambrose Lortz, Charles Isaacs and Carlisle Linn.

Mr. and Mrs. Oliver B. Root of 5019 Raymond avenue announce the marriage of their daughter, Miss Catherine Dizer Root, to Ernest W. Browne of Norfolk, Va., on Nov. 14, 1919, at Alexandria, Va.

A miscellaneous surprise shower, in compliment to Miss Audrey Cave, daughter of Mr. and Mrs. W. H. Cave, 1816 Wagoner place, was given Monday last by Misses Melville Clement, Sybil Brougham and Mrs. Carl Lothman, at the home of the latter, 5947 Julian avenue. Miss Cave's engagement to John B. Hinchey, son of Dr. Frank Hinchey of University City, was recently announced. The decorations were in blue and yellow and the three hostesses wore yellow organdie. Thirty guests were present.

Mr. and Mrs. Sigmund Livingston, 5070 Westminster place, departed last night for a few weeks' visit to Excelsior Springs, Mo.

The regular monthly board meeting of St. Louis Chapter, U. D. C., was held on Friday, April 9, at the home of Mrs. George Martin, 5584 Maple avenue, with Mrs. E. E. Hickok as assisting hostess. This was followed on Monday, April 12, by the chapter meeting at the M* A*. A. with Mmes. P. H. Hale, J. M. Sloan, W. L. Kline, J. P. Moore and J. P. Higgins as hostesses.

For the business of the afternoon, Mrs. F. H. Curlee, chairman of the Finance Committee of the Near East Relief Musical Tea, made a report, and Mmes. J. M. Sheppard and N. A. Rutherford were made honorary members.

The guests of the afternoon were Mmes. A. W. Long, J. W. Chadrick of Montgomery City, Mo., W. F. Haynes and Armstrong.

Of interest to many St. Louisans is the wedding next Tuesday evening of Miss Warrene Tuttle, daughter of Mr. and Mrs. Earnest N. Tuttle of Fulton, Mo., and Edward R. Williams, son of Mr. and Mrs. R. P. Williams of 5369 Maple avenue, which will be solemnized at the Christian Church in Fulton.

The bride will wear a gown of flesh-colored satin ,and will carry a shower of pink roses. Her attendants will be Mrs. Ellis Deaver of Paris, Mo., and Misses Virginia Pasley of Fulton, Jessamine Maughs of Kansas City and Alice Williams, a sister of the prospective bridegroom. They will wear dresses of pale green taffeta and carry arm bouquets of pink roses. Harry H. Vaughan of St. Louis, formerly a Captain in the 139th Artillery, will serve as best man.

Following the wedding, the parents of the bride will entertain formally with a reception and dance at the Fulton Country Club. Mmes. Boulware H. Jameson and N. T. Cave of Fulton will be hostesses to the bridal party at a formal dinner at the Country Club Monday evening.

Mr. and Mrs. Benjamin F. Bush of 5334 Waterman avenue gave a musicale and reception for their daughter, Miss Idelia Bush, at the St. Louis Club Saturday afternoon, April 10. About 300 guests attended. In the musical program Miss Bush was assisted by Michel Gusikoff, violinist, and Max Steindel, cellist.

A number of Miss Bush's young friends assisted in serving at the reception. They were Misses Patricia Carleton, Cornelia Morrison, Marjory Livingston, Eugenia Barroll, Mary Teaks, and Mildred and Katherine Edwards. The tea tables were presided over by Mrs. W. P. Hawkins and Mrs. Charles Hudson.

The marriage of Miss Alma A. E. Sackberger, daughter of Mr. and Mrs. Charles F. Sackberger, 4676 Alaska avenue, and Weir M. Vanderslice, son of Mr. and Mrs. I. W. Vanderslice of Pottstown, Pa., was solemnized by the Rev. H. T. Bahnsen at 8 o'clock, Wednesday evening, at the home of the bride's parents. A wedding supper was served immediately after the ceremony.

Mr. and Mrs. Henry Rederer of 5033 Enright avenue will be "at home" today from 7 to 10 o'clock in honor of their son and daughter-in-law, Mr. and Mrs. Harold W. Rederer.

The regular monthly meeting of the Parent and Teachers' Association of the McKinley High School was held Monday, April 12 in room

Continued on Next Page.

Ladies' and children's Panama, leghorn and straw hats cleaned, dyed and pressed like new.
J. J. Ryan, 617 Lucas Av.

No Trunk Like a WARDROBE
No Wardrobe Like a HARTMANN
"QUIRKS"
The House of Quality
1228 OLIVE STREET
ESTABLISHED 1873
WE DO REPAIRING

Irwin's
509 Washington Av.

Expert Fur Remodeling and Repairing a Specialty
Lowest prices. Let us estimate. If desired, work left here will be stored in our cold storage vaults and insured free of charge. (Third Floor.)

SUITS—Sacrificed!

An extraordinary group, comprising models taken from much higher-priced lines, which we have radically reduced for quick disposal. Choose from regular

$45 Suits! -:- $40 Suits!
$37.50 and $35 Suits!
At the Sacrifice Price of
$28

You, madam, who have been waiting and hoping for a big slump in prices, here's your opportunity. Every Suit in this group is a new Spring model, fashioned of excellent quality mannish serge, each Suit of the most distinctive type. Beautifully silk lined throughout; all sizes. Wonderful values at their former prices, now simply amazing values at $28.

MILLINERY—Our Monthly Clean-Up
TRIMMED HATS
Values Up to $5.95

See our wonderful Window Display.

A wonderful collection of Hats, taken from our regular stock, to be sacrificed for less than cost. Enormous values.

$2

Beautiful all-straw Hats, trimmed with pretty flowers, fruit and ornaments. All shapes and colors. A remarkable saving at this price.

Millinery Dept., Second Floor.

A Great Dress Sale
Bringing $35, $30 and $25 Dresses for Only $18

A specially arranged Monday group, offering truly astonishing values. Several hundred Dresses in the collection, in new Spring styles and colors, suitable for almost any occasion. Tremendous savings, but bigger savings if you shop early.

—Flowered Georgettes
—Beaded Georgettes
—Crepe de Chines
—Taffetas—Wool Jerseys
—Georgette Combinations

$18

Jaccard's
Sheffield Silver Plate
for the April Bride

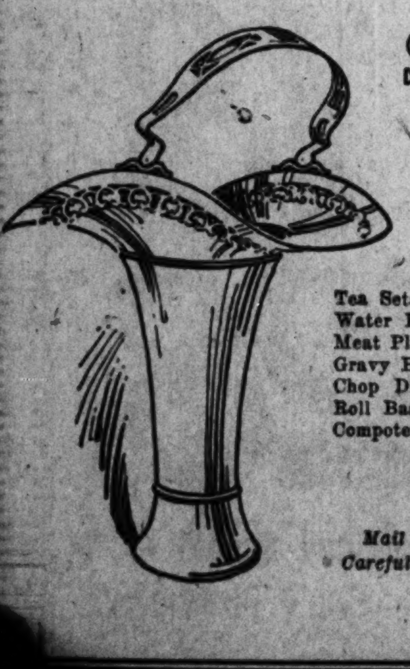

Springtime is wedding time—and our display of Sheffield Silver offers many designs of unusual grace and beauty.

Below is given a representative list of timely suggestions.

Tea Sets	$45.00 to $130	Coffee Sets	$19.00 to $64
Water Pitchers	$16.50 to $ 38	Flower Baskets	$10.75 to $37
Meat Platters	$18.00 to $ 60	Vegetable Dishes	$15.00 to $35
Gravy Boats	$ 8.75 to $ 38	Entree Dishes	$ 6.50 to $16
Chop Dishes	$14.75 to $ 30	Sandwich Plates	$ 7.00 to $16
Roll Baskets	$ 9.25 to $ 23	Trivets	$ 9.50 to $16
Compotes	$10.00 to $ 23	Cheese and Cracker Dishes	$ 9.50 to $15

Mail Orders Carefully Filled
Jaccard's Exclusive Jewelers 9th & Locust
Booklet Mailed Upon Request

Queen Quality SHOES

Specially Priced
$10.45
Very Special Offering of Queen Quality Dress Oxfords. Fashioned of beautiful, lustrous black SHOE-SOAP kid or russet tan calf. New medium vamp. Covered Louis heel and flexible welt sole.
Brandt's FOOTWEAR
618 Washington 617 St. Charles

M-U-R-P-H-Y'S
200 Floor Samples
BIG SAVINGS ON
Trunks, Bags, Suit Cases

All goods perfect with the exception of a few mars or scratches. Big reductions. Don't miss this sale.

1 Lot Dress Trunks, canvas and steel covered; regular $7, $8 and $9; choice $5.95
1 Lot Dress Trunks, canvas and fiber covered; regular $12, $15 and $16; choice $9.95
1 Lot Dress Trunks, fiber covered; regular $18, $20 and $22; choice $14.95
1 Lot Dress Trunks, fiber covered; regularly $24, $26 and $28; choice $19.95

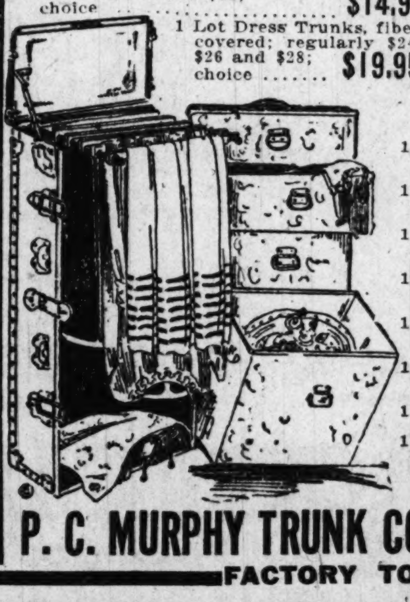

1 lot Fiber Wardrobe Trunks; regularly $45.00, special........ $35.00
1 lot Fiber Wardrobe Trunks; regularly $75.00, special........ $55.00
1 lot Fiber Wardrobe Trunks; regularly $125.00, special........ $75.00
1 lot black walrus grain Traveling Bags; regularly $5.00, special........ $3.75
1 lot Black Walrus Grain Leather Bags, regularly $12.00, sale........ $8.00
1 lot Genuine Leather Bags; leather lined; regularly $32.50, sale........ $25.00
1 lot Gladstone Bags; regularly $15.00, sale........ $10.00
1 lot Leather Suit Cases; regularly $20.00, sale..... $15.00

Special Sale on Silk Hand Bags —Best Values in City—
P. C. MURPHY TRUNK CO., 707—Washington Avenue—707
FACTORY TO YOU

S. GLICKSMAN, Manager
LENTZNER'S
512 FRANKLIN AV. (NEAR BROADWAY)
SUITS

Radically reduced from our high-priced lines together with late shipments. Suits that were marked to sell $40, $50 and $65, reduced to

$20 $25 and $35

for Monday and Tuesday. This sale is positively the greatest value-giving event of this season. This immense number of Suits divided into three groups according to previous selling price. In the groupings will be found fancy hand-embroidered, plain and silk braided, all-silk lined. The materials are

Tricotine Poiret Twill
Men's Serge and Poplin

"The New Store"
Stewart's
On Sixth Street—Bet. Locust and St. Charles

Monday
SUITS
Sacrificed!!!

The most astounding price concessions of the season mark this great Monday event at Stewart's. The Suits will be positively sacrificed to clear our stocks. Read these wonderful offerings.

Suits Worth Up to $49.75 $28

Wonderful Styles
Including clever little Etons, with accordion plaited skirts, nipped-in waistlines, the fingertip-length coat, strictly tailored models and jaunty bolero jackets—all shown in charming array.

Tricotines! Whipcord Tweeds!
Men's-Wear Serges! Silvertones!
Velour Checks! Poiret Twills!

Extra Special!
A great part of our higher priced stock together with a wonderful special purchase, comprises this extraordinary Monday offering.

Up to $115 Values
$45

$39.75 Check Suits
Just 50 of them—every one full silk lined—reduced for Monday from $39.75 to $18.50

Misses' Suits
Special at $25
Boleros and Etons, full silk lined, with accordion plaited skirts and silk sashes to match—in a great special tomorrow.........

Coats Must Go
We are determined to sell every Coat in the house to make room for incoming stocks. Choose from wonderful values in
Bolivias Silvertones Goldtones
Polo Cloth Camel's-Hair Cloth Tricotines
Crystal Cloth Novelty Weaves
in the short sport lengths and full lengths at these three prices—
$10 $15 $25

1000 New
Dresses
At Less Than the Materials Alone Would Cost Today!!

Here's a sale that every woman in St. Louis should attend. We made three tremendous special purchases and offer the entire 1000 Dresses in two great groups:

Up to $35 Dresses $15

Charmeuses
Satins
Taffetas
Tricotines
Tricolettes
Embroidered and Beaded Georgettes

Up to $55 Dresses $25

Capes Just From the East $25
Beautiful new accordion plaited Capes, with silk-lined yokes. Shown in navy French serge with collars of tricolette and plaid silks. Remarkable at........

All-Wool Plaid SKIRTS $7.50
MONDAY ONLY—A great quantity of these Skirts, in all sizes—special at ....

art's
St. Charles
TS
ced!!!
ding price con-
ason mark this
at Stewart's.
positively sacri-
stocks. Read
rings.
28

ck Suits
$18.50
Suits
$25
st Go
very Coat in the
incoming stocks,
Goldtones
Tricotines
Weaves
full lengths at
$25

25
$25
$7.50

Social Events

Continued from Preceding Page

...ll of the school building with a good attendance. Dr. Schmitz gave an account of his experience as medical officer with the English Government during the war.

Mrs. M. Hayward Post was the guest of honor at a luncheon meeting given by members of the Executive Committee, Women's Division, Near East Relief at the Town Club at 1 o'clock Friday afternoon. The affair was given in appreciation of Mrs. Post's efforts in behalf of the movement among St. Louis women to raise funds for the Armenian and Syrian orphans. The following attended. Mrs. J. Hal Lynch, Mrs. E. P. Voll, Mrs. John E. Shapleigh Jr., Miss Tillie Salter, Mrs. G. V. R. Mechin, Mrs. W. A. McCandless, Miss Annie Lewis, Mrs. Harry Waggoner, Mrs. M. Hayward Post, Mrs. E. F. Cushing, Mrs. Robert Crabb, Mrs. Ada W. Gallagher, Mrs. L. H. Kenney, Mr. and Mrs. J. O. Arroll, Newport News, Va.; Mrs. Florence Spencer Duryea, New York City, and Mrs. Rosalie Nixon of New Orleans.

Mrs. Post will depart in a few days for her summer home in Michigan, where she will rest for several months.

At the meeting a permanent organization was effected by the Executive Committee of the women, to carry on permanently the work in behalf of the Near East Relief, in charge of Mrs. L. H. Kenney at 1423 Chemical Building. Mrs. Post will resume her activities in connection with the work following her return to St. Louis next fall.

The Home Association of the Queen's Daughters will give a luncheon at the M. A. A. at 12:30 o'clock Monday. It will also be a reunion of members and the beginning of a campaign for annual sustaining members.

The guests of honor will be Archbishop Glennon, supreme spiritual director of the society; the Rev. M. J. O'Connor, S. J., spiritual director of the Home Association; Mgr. J. J. Tanrath of the Old Cathedral, and the Rev. James S. Coffey, rector of St. Leo's Church.

The Employes' Mutual Benefit Association Choral Club of the Union Electric Light and Power Co. will present "Miss Cherry Blossom," a Japanese musical comedy, Saturday evening, April 24, at the Union Electric Assembly Hall, Twelfth and Locust street, for the company's employes and their friends. The production will be under the direction of William A. Le Master, who has been conducting rehearsals for several months.

The floor will be cleared for dancing after the performance and refreshments will be served in the electric kitchen by the women's auxiliary.

One of the interesting events that is being planned for the closing days of April is the bridge party in support of Neighborhood Association that will take place at the Woman's Club the afternoon of April 30. Mrs. Louis Marion McCall is at the head of arrangements for it. Associated with Mrs. McCall in the working out of the organization plans for the bridge is the Neighborhood House directorate, headed by Miss Nellie Richards, the Neighborhood president, and including Mmes. N. A. McMillan, F. C. Bielock, C. D. Ashcroft, Benedict Farrar, John W. Day, Percival Chubb and W. T. Ravenscroft; Misses Mary Bulkley and Geneva Crumb; and Mmes. C. W. Gaffron, M. J. Gilbert, Lindell Gordon, F. L. Henderson, J. M. Herbert, H. E. Howland, J. E. O'Brien, Robert F. Perkins, J. T. Pettus, Franklin R. Pierce, Horton Watkins, Thomas H. West and Alexander Young.

Neighborhood House is the center of extensive series of settlement works among the women and children of the Franklin School neighborhood. Among the charities it supports and aids is a day nursery for children of employed women, a children's lunchroom that is administered by Junior League for the children of the Franklin grade and St. Nicholas parish schools, and a savings bank for children.

A pageant depicting the history of St. Louis University will be given May 22, 23, 24 and 25 at the Odeon. This affair is expected to be of interest to a large group of women whom it will keep busy from now until the last of May. Mrs. William Maffitt, who organized the doughnut shop at the Board Walk is undertaking the task of forming the wom-

Continued on Next Page.

Ramsay
Clearing Sale
$20 and $25
HATS
$10
We are showing some lovely new Summer models for both sport and dress wear.
Suite 316 Arcade Bldg.

Superfluous
HAIR
Removed permanently and painlessly from face, arms and limbs. No depilatories or electric needles used.
BROWS ARCHED
Beware of imitations—we have only one shop in each city listed below.
Lucille-Francis Method
322 Frisco Bldg.
Offices: Detroit, Pittsburg, Chicago, Indianapolis, Los Angeles, Kansas City, Oakland, Cal.

Bring Us Your
Ostrich Feathers
We curl, clean, dye or remake them to look new. Our experts do quality work. We also do perfect
Hemstitching
ST. LOUIS PLUME CO.
520 N. Broadway Opposite Busy Bee

Scarfs for the Dresser or Buffet and Centers to Match Your Linen for the Dining Room.
Monday and Tuesday
Scarfs, 18x45, each..........59c
Scarfs, 18x54, each..........69c
Centers, 36 inches, each.......75c
All stamped in simple designs.

Frank's 819 Locust Street
East of Ninth Street

Another Price Smashing
SALE
Newark
$8 Washable Kid Shoes for Women and Misses
While They Last!

$4.98
Here Is A Bargain If Ever There Was One!
YOU will be more than surprised when you see what perfectly lovely shoes these are at $4.98—YOU WILL BE AMAZED! If ever you got a bargain in a pair of shoes, you will be getting one in these—and one that you will remember for years.
They are made of a magnificent quality of fine, soft ivory white washable F. B. C. nationally advertised kid, in choice of white Louis or military covered heels, with white ivory soles.
We give you this fair warning: These shoes at $4.98 will go like hot cakes tomorrow, and there will positively be NO MORE at this price after these are sold. We can meet all demands tomorrow, but we cannot promise that we shall be able to do so on Monday. All sizes.
The Newark Shoe Stores Co.
LARGEST SHOE RETAILERS IN THE WORLD--300 STORES IN 100 CITIES.
MAIL ORDERS GIVEN PROMPT ATTENTION
ST. LOUIS STORES:
706 Olive St., Republic Bldg., 213 N. Sixth Street Between Pine and Olive
139 Collinsville Av., Near Missouri Av., East St. Louis
312 South St., Springfield, Mo.

We Give Eagle Stamps
Sensenbrenner's
SIXTH AND ST. CHARLES
We Give Eagle Stamps

The Season's Best
Bargain Chance
Has Come
Our entire stock of fashionable tailored and dressy Suits goes on sale at reductions as exceptional as they will prove welcome to thrifty women.
SUITS Formerly to $40 — Serges, wool poplins, jerseys. — $28
SUITS Formerly to $60 — Tricotines, Poiret twills, serges, velour checks. — $38
SUITS Formerly to $90 — Tricotines, Poiret twills, including Eton models. — $48
No Exchanges or Returns

Charming Indeed Are the New
"THEO" TIES

BLACK SUEDE
BLACK KID
BROWN KID
$12.50
The Spring Season of 1920 surely stands foremost for women's smart footwear originations and in this THEO TIE we present absolutely the last word.
Fashioned exclusively for us by one of Brooklyn's leading manufacturers in black suede, black kid or brown kid, the slender daintiness of the new modified vamp and narrow forepart, insuring a snug and comfortable fit, will be of instant appeal to smart-dressed women.
Handsome, slender covered Louis XVI heels and broad silk ribbon ties add the finishing touch to this season's most handsome style.
All sizes from 1½ to 8. Widths AA to D.

STORE HOURS: 9 A. M. TO 5:30 P. M.
STIX, BAER & FULLER
GRAND-LEADER
Announcing Beginning Monday
The Semi-Annual Sale of
High-Grade Apparel
For Women and Misses

THIS is the opportunity of the season to secure the best class of merchandise at prices of extreme interest. Those who remember the Schwarcz Sales of former years can gauge the importance of this occasion. Garments possessing all the attributes of style and quality are offered at extreme price sacrifices. Limited space prevents the publication of details. Briefly, there are
Suits, Wraps and Frocks
That Are Specially Priced in This Sale at
$37.50 $47.50 $57.50
Also High-Grade Garments at $77.50, $97.50 and $117.50
Model and Hickson Suits, Frocks and Wraps at exceptional savings.
The Misses' Store
Offers for this Semi-Annual Event Great Varieties of Suits and Frocks
Suits at $47.50, $57.50, $77.50 and $97.50
Frocks at $37.50, $47.50, $57.50 and $77.50
(Third Floor.)

On the "Squares"
(Main Floor.)
Satin Messalines, $1.98 Yd.
Pure silk Messalines, standard quality, light and medium shades. 36 inches wide. (Square 7.)
Novelty Silks, $1.59 Yard
Fancy Messalines, striped Taffetas and novelty-effect Satins, in a splendid line of colors. 33 and 36 inches wide. (Square 7.)
Novelty Silks, $1.45 Yard
Excellent quality of Satins and Messalines in stripes, plaids and checks. Yard wide. (Square 9.)
Silk Remnants
A large assortment of Remnants which have accumulated from our regular stock, will be sold by the remnant only, at greatly reduced prices. (Sixth Street Highway.)
Wool Goods Remnants
Including coatings, suitings, skirtings, dress fabrics and materials particularly good for children's wear—many desirable lengths—marked at prices which afford great savings. (Sixth Street Highway.)
Ginghams, 39c Yard
Bon Tex Zephyr Ginghams, fine quality, in plaids of beautiful color combinations. 32 in. wide. (Square 15.)
Cluny Laces, 19c Yard
Heavy thread mercerized Cluny Laces, Edges and Insertions, in widths ranging up to 3½ inches.
Also Torchon Laces of heavy thread, mostly Edges. Kinds suitable for brassieres and curtains. (Sixth Street Highway.)
Semi-Made Nightgowns, $1.29
Of good quality nainsook, stamped in simple designs for solid or eyelet embroidery. Buying limit two. No mail or phone orders filled. (Sixth Street Highway and Second Floor.)
Children's Stockings, 29c
Cotton Stockings, black or white. Double heels and toes. Slight irregulars. (Sixth Street Highway.)

Silk Lingerie
Envelope Chemise, $2.98
These are of flesh color crepe de chine, several different models, trimmed with shadow lace and ribbon.
Silk Camisoles, $1.98
Crepe de Chine and Wash Satin Camisoles—some with built-up shoulders, lace and ribbon trimmed.
Silk Bloomers, $2.98
Jacquard Silk Bloomers, elastic knee finished with scalloped ruffles. (Second Floor.)
Sale of Gloves at $4.00

AN extraordinary offering of full 6-button length Gloves, of the best quality capeskin.
They are of Adler make, well known for fit, style and service. May be had in slip-on and strap-wrist styles, in brown and beaver shades.
An early selection is advised, as there are only 50 dozen pairs to offer. (Main Floor.)
Organdie Bands
35c to $1.25 Yard
Imported Organdie Bands, 2 inches wide, embroidered in floral designs in combination with eyelet effects. (Main Floor.)
Trimmed Hats

THESE are exact copies of the very latest Paris millinery, fashioned of the finest imported materials, by foremost artists. Every Hat represents a duplicate of a new and authoritative Paris style.
Introducing the light, airy black hair and maline Hats, soft and pliable, also the new colorings in smart Dress Hats, including pink, mauve, greens, white, etc. Prices,
$15 $20 $25
(Third Floor.)

Coats and Dresses
for Children 2 to 6 Years

Coats of silk poplin, in rose, brown and blue, full gathered-on baby yoke; special, $11.95
Taffeta Coats, in checks or solid colors, shirred-on round yoke, full lined. May be had in rose, tan and Copenhagen; special, $19.95
Voile Dresses, in dainty pink, blue or white, or combinations of these colors. Also white lawn, lace and embroidery trimmed. New models, with full gathered skirts and picoted ruffles. Special at $2.98 and $3.98 (Second Floor.)
Downstairs Store
A Great Sale of
Silk Remnants
at $1.19 Yard
A FORTUNATE purchase of these desirable remnants enables us to offer them at a price which is below today's market quotation.
The lot consists of 1500 yards of all-silk and silk-and-lisle novelty fabrics, mostly suitable for kimonos and linings. Also silk-and-lisle poplins in different colors, which are suitable for dresses and waists.
They are in lengths of 2½ to 5 yards, and all are 36 inches wide. (Downstairs Store.)
Cotton Goods
Fruit of the Loom Muslin, made with a soft finish, bleached, and full yard wide. Lengths of 3 to 9 yards, 39c yard
Readymade Bleached Sheets, seamless, and in size 81x99 inches. Slight seconds, at $2.39 each
Pillowcases, readymade, bleached, in sizes 42x36 inches, 45x36 inches and 50x36 inches, slight seconds, 45c each
White Corded Pique Suitings with small welts, heavy quality, 39c yard
3 O'clock Special
Hemstitched, bleached, mercerized Damask
Tablecloths, $1.90 Each
In the 56x70-inch size.
(Downstairs Store.)

BUETTNER'S

Refrigerator Season Is Here

—and Buettner's is splendidly prepared to supply your needs. We specially recommend the—

Rhinelander "Air-Tite" Refrigerator

one style of which is pictured here, a special value at

$24.75

Here is a Refrigerator we can conscientiously recommend. Offered in various styles and sizes, including this one pictured.

Easy Payments

Lloyd Loom-Woven Baby Carriages

A splendid line on exhibition here this week, in new styles and colors, priced as low as $27.50. We also show a large line of Collapsible Carts, priced as low as $6.75.

Easy Payments

Buettner's

N. E. Corner Washington Av. at Eighth St.

Novelties in Gold & Silver

THAT GIVE DISTINCTION TO THE SPRING DRESS

Jewelry is essential to give the Spring costume the desired touch of jauntiness and refinement.

Hess & Culbertson jewelry novelties are of dependable qualities, quite proper in style, and most reasonably priced.

Novel Mesh Bags
In Gold and Silver

Gold and Silver Vanity Cases

Dainty Wrist Watches
In Gold and Silver

Gold Bracelets and Bar Pins

Gold Mounted Cameo Brooches

Lockets of Gold and Silver

Engraved Wedding Rings

Diamond Engagement Rings

Gold La Vallieres

Among our many offerings you will surely find something for a gift or suited to your taste for personal use.

Hess & Culbertson Jewelry Co.
Seventh and St. Charles
The HALLMARK Jewelers

Women's Sport Oxford

A white canvas, leather-trimmed Oxford is illustrated—personal preference as to trimming of black or tan calf, white kid or patent leather may be suited. A straight leather tip adds to its attractiveness.

$13.00

Swope Shoe Co.
OLIVE AT 10th ST.

Spring Catalogue Upon Request

Social Events

Continued From Preceding Page.

an's organization that will be affiliated with it. Her organization already includes: Mmes. Paul Bakewell, Theodore Benoist, D. C. Nugent, Edward J. Walsh, W. T. Donovan, A. V. Reyburn, Charles F. Bates, Howard Benoist, James Cahill, Seth Cobb, J. O'Fallon Delaney, C. Marquard Forster, J. M. Franciscus, W. C. McBride, E. C. Maloy, W. K. Morrison, F. G. Ziebig, John Ring Jr., Ashley D. Scott, Paul Robyn, M. Shaughnessy, D. G. Taylor, E. L. Taylor, George Tiffany, Volney C. Turner, Herman von Schrenk and Festus J. Wade.

The Bellerive Country Club has sent out invitations announcing that the club will celebrate the season's opening with a dinner dance on the evening of May 1. The ladies' day luncheon at the Bellerive Country Club will be resumed Tuesday.

Mr. and Mrs. M. Blitz of 1113 Morrison avenue announce the engagement of their daughter, Miss Fae Blitz, to Herman Richman of Cedar Rapids, Ia. The wedding will take place in August.

Mrs. Henriette Blind of 1459 South Eighteenth street has announced the engagement of her daughter, Wilhelmina Blind, to William R. Nessel, son of Mr. Henry Nessel of Kimmswick, Mo. The wedding will take place next summer.

Chapter C. K., P. E. O., met with Mrs. Harry Phelps at her home, 4259 De Tonty street, last Tuesday. After luncheon the chapter held a business session, with Mrs. J. N. Pohlman, president, in the chair. The year's program was discussed. Mrs. J. W. Kerr read a paper on "Archeology in Palestine and the Bible."

Mrs. Alma Holland, member of original A Chapter of Wesleyan College, Mt. Pleasant, Ia., and now missionary from the Methodist Episcopal Church to Jubbulpore, India, was introduced by Mrs. G. W. Stephens, member of C. K., P. E. O., and formerly of Original A., P. E. O. Mrs. Potter was also a guest.

A surprise birthday party was given to Mrs. Benjamin K. Moses of the Sterling Apartments, Friday evening, April 9, by her husband. Covers were laid for 24. Among those present were Mr. and Mrs. M. P. Phillips, Mr. and Mrs. William Ross Emerson, Mr. and Mrs. A. O. Emerson, Mr. and Mrs. Roy Hambaugh and son, George, Mr. and Mrs. Frank Stone, Mrs. Claude Crawford, Mr. and Mrs. H. Goldberg, Charles Kahn of Philadelphia and S. K. Moses of New York City.

The marriage of Miss Elizabeth Cornelia Donahoe, daughter of Mrs. Mary A. Donahoe of 3966 Enright avenue, and Robert James Dockery was solemnized yesterday morning at 8 o'clock at St. Anne's Church, with Father Dockery of Denver, Colo., brother of the bridegroom officiating. The bride had Miss Marie Mulholland as maid of honor, Katherine Dockery and Jack Flannagan, niece and nephew of the bridegroom were flower girl and ring bearer. John Peitzmeier served as best man.

A small reception was held at the home of the bride's mother. The young couple will be at home after May 15 at 4253 De Tonty street.

Mr. Dockery is the son of Mr. and Mrs. James J. Dockery of 4051 Page boulevard.

The Music Committee of the Eighth District of Women's Clubs, Mrs. E. George Payne, chairman, will meet Wednesday at 10:30 o'clock in Vandervoort's music hall.

Isaac A. Hedges will speak on Municipal Opera. Ralph Toensfeldt will have an exhibition, a miniature reproduction of the municipal theater stage, and will give an explanatory talk on the arrangement, dealing especially with the lighting effects.

Miss Sara Wolf of Recreation and Playgrounds work, will speak of the plans of the Civic Music Association.

Members of the executive board of the eighth district, the chairmen of all committees, and all clubwomen interested in this movement for good music in St. Louis are invited.

The press meeting of the Eighth District of Women's Clubs was held at Vandervoort's Monday with Mrs. Charles Brown, president, presiding. Twenty-four clubs were represented. Mrs. Littlefield, State chairman, spoke on club extension.

Mr. and Mrs. Rufus Underwood of Highland Park, Ill., announce the engagement of their daughter, Miss Oma Esther Underwood, to Archie Fitzgerald. The wedding will take place in June.

Mrs. Ida M. Morton of 5229 Cates avenue, announces the engagement of her daughter, Miss May Wray Mortn, to Oscar E. Coons of 5231 Cates avenue. Mr. Coons served 11 months overseas as Sergeant of Battery F. 342d Field Artillery.

The marriage of Miss Julia Goss Wengler, daughter of Mrs. Julius Goss of Ferguson, Mo., and William Stobie Caldwell of Bartmer avenue was quietly solemnized last evening at the home of the bride's mother, on Carson road, Ferguson. A reception followed.

Miss Lena Levin of 3450 Abner place entertained 20 guests at her home Saturday evening.

Mr. and Mrs. George K. Andrews of Webster Groves, have announced the engagement of their daughter, Miss Edith C. Andrews, to Lewis W. Thomson of Webster Groves.

Miss Camille Manley of Mount Carmel, Ill., is the week-end guest of Miss Maria V. Keenen of 3977 McPherson avenue.

Mr. and Mrs. V. H. Boeger of 3143 Linton avenue, announce the approaching marriage of their daughter, Miss Sadie Irene Boeger, to Charles H. Ochterbeck Jr., son of Mrs. and Mrs. Charles H. Ochterbeck of 8536 North Broadway, which will take place Wednesday.

The Big Sister Organization will give an open air meeting and musical April 23, at Vandervoort's Auditorium, at 2:30 p. m. It will be assisted by Mrs. P. G. Guerard, community singing; Miss Grace Leland, organ solo; Miss Freda Weber, vocal solo; Daughters of Mrs. Roy Butts,

Continued on Next Page.

LADIES' SUITS, $4

Over 300—from $4 up. Bought from the swellest homes in the West End. Cloaks, $2—cost $25. Girls' Cloaks, $1.50. Boys' Overcoats, $1.50. Boys' Suits, $3.75. Skirts, $1. Dresses, $2.50.

3837 Delmar OPEN UNTIL 8 P. M.

HAVE YOU ROACHES?
USE
Red Devil Roach Destroyer
Price 25c & 50c At Your Dealer's "KING O' THE KILLERS" Price 25c & 50c

Please Shop Carefully

Garland's

No Exchanges or Returns Permitted

A Most Extraordinary Sale of 216

High-Grade Dresses

Exemplifying the marvelous achievements accomplished by Garland's incomparable merchandising methods

These exquisite creations were purchased from one of the foremost manufacturers of high-grade frocks in the world at a price which permits us to offer you—

29 Dresses Worth $135—Choice
33 Dresses Worth $115—Choice
46 Dresses Worth $95—Choice
51 Dresses Worth $89.50—Choice
57 Dresses Worth $79.50—Choice

$59

Dress pictured is a $115 model. Just eleven of this style at $59.

Beautifully Beaded Georgettes, Taffetas, Tricolettes, Satins, Figured Georgettes, Tricotines, Gorgeous Combinations Exquisitely Trimmed.

Every new effect in these exquisite fabrics is carried out in lavish fashion. Wonderful trimmings of iridescent, jet and colored beads, in new and distinctive designs, genuine Filet lace applique, novelty and plain sashes of rich colorings, bouffant and straight lines, long and short sleeves.

Thirty styles to select from in this sale

All Dark Shades *All Light Shades*

Plenty of Extra Sizes Women's & Misses' Sizes

THOMAS W. GARLAND 409-11-13 BROADWAY

606-608 Washington Avenue Thru to Sixth Street

Kline's

Store Your Furs in Our COLD DRY AIR Vaults—Perfect Protection

Sale of Tricotine, Serge & Velour Check SUITS

Values Up to $59.50

$35

Third Floor

Another great offering of fashionable new Suits at far below their real worth—Suits purchased at great price concessions, and upon which we have sacrificed the major part of our profit in order to make the values truly exceptional. The season's smartest styles—every Suit a splendid bargain.

—Eton Suits
—Ripple Suits
—Flare Suits
—Braid-Trimmed and Embroidered Suits
—Smart Tailleurs

CREDIT
BARNETTS'
PAY WHILE YOU WEAR

$1 Down—$1 Week
Genuine Diamond 14-K. Rings $34

$1 Down—$1 Week
Men's Elgin Watch, 20-Yr. Gold-Filled $20
Accurate Timekeeper

Ben Barnett JEWELRY Co.
808 PINE ST.
Est. 1897

Payment Plan

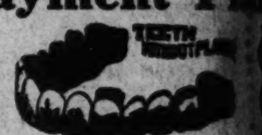

We are now opening a new payment plan; pay ment down and then pay by the week.

Come In and Talk to Us About It

$5 Crowns $5

W. A. Wainright
620—OLIVE—620

FACIAL BLEMISHES

Scars, Moles, Warts, Acne, Superfluous Hair.
DR. A. S. WOLF
Formerly Dermatologist to the ... Hospital. Offices, Victoria ... 805 Locust St. Phone Olive ...

During 1919 the Post-Dispatch printed a total of 799,931 "Wants" 111,153 more than the FOUR other St. Louis Newspapers combined.

Sale of $10, $12
Ties
Brown Suede—
Black Suede—
Brown Kid—
Black Kid—
Black Satin—

HOUSE CLEANING

Here are listed nearly House Needs for Spring —and preparation ... As always—you will ... Nationally Advertised ... all offered at cut price

*C. N. Disinfectant
1 pt. Crude Carbolic Acid,
1 pt. Ammonia
J. & D. Roach Powd., lb.,
1 lb. Powder Borax
1 lb. Boric Acid
1 lb. Sulphur

SQUIBB'S SPICES

The real kind; in 2½ oz. sprinkle-top cans.
Cinnamon (Cassia) ... 23c
Cloves ... 39c
Ginger ... 27c
Mace ... 39c
Mustard (English) ... 27c
Nutmegs ... 27c
Pepper (Black) ... 27c
Pepper (White) ... 27c

Syrup Hypophosphites Spring Tonic
(For that tired feeling)
98c; 3 for $2.

YOU'LL NEED
*Lavoris 21c
*Fellow's Syrup Hypophosphites $1.00 size
*S. S. S., $1.10 size
*Calotabs
*Bromo-Seltzer
*Eatonic 39c Vinol
*Pint J. & D. Milk Magnesia
*Puraline (antiseptic)
*85c Jadd Salts
NOTE—All Star Articles ... when order is to be mailed

$220 Bedroom

$115 Dav

CREDIT
BARNETTS'
...Y WHILE YOU WEAR

... Down—$1 Week
...nuine ...amond ...K. Rings...... $34

... Down—$1 Week
...'s Elgin ...ch, 20-Yr. ...d-Filled... $20
Accurate Timekeeper

...n Barnett JEWELRY CO.
...08 PINE ST.
Est. 1897

...yment Plan
TEETH WITHOUT PLATES
...e are now opening a ...w payment plan; pay- ...nt down and then pay ... the week.
...me In and Talk to Us About It
...5 Crowns $5
...V. A. Wainright
620—OLIVE—620

...ACIAL BLEMISHES
...cars, Moles, Warts, Acne, Sup... ...fluous Hair.
DR. A. S. WOLF
Formerly Dermatologist to the Ci... Hospital. Offices, Victoria Bld... ...05 Locust St. Phone Olive 57...

...g 1919 the Post-Dispatch ...a total of 799,931 "Wants"— ...more than the FOUR other ...s Newspapers combined.

...OLD DRY AIR ...rotection

...Check

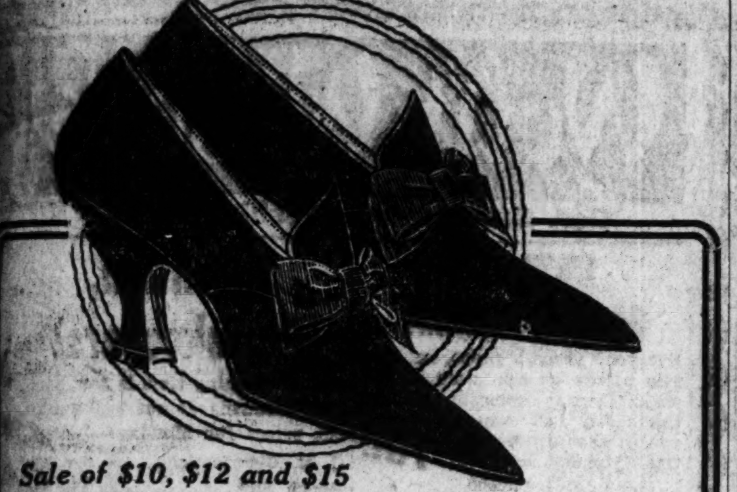

Sale of $10, $12 and $15

Ties and Oxfords

Brown Suede— Black Suede— Brown Kid— Black Kid— Black Satin—

$8.45

One-Eye Ties— Two-Eye Ties— Oxford Ties— French Ties— Walking Oxfords.

SHOEMART
507 Washington Ave.

The Choice of a Nation

Light in weight, accurately balanced, comfortable, becoming and extremely economical.

"Kant-break" Rimless Glasses

(PATENT APPLIED FOR)

are rapidly supplanting all other types of glasses all over the nation.
Your present glasses can be duplicated by me in Kant-breaks without reference to your original prescription and at the same cost.
I have the exclusive rights to these famous glasses for St. Louis and St. Louis County.

Oliver Abel
Service of
OCULIST, OPTOMETRIST, OPTICIAN
Fourth Floor, Carleton Building, Sixth and Olive.

N-TABS
(Natrothalein)
For the Prompt Relief of
HEADACHES
SLIGHTLY LAXATIVE

Try again—but be sure to try Post-Dispatch WANT ADS.

Social Events

Continued From Preceding Page.

vocal selections; Rev. Rufus D. S. Putney, national Big Sister Organization; Jesse Smith, Juvenile Court. The status of the work in St. Louis will be outlined by Mrs. G. V. R. Mechin, president. The board of directors comprises Mrs. G. V. R. Mechin, Mrs. H. L. Borders, Mrs. J. P. Dubail, Mrs. F. A. Clifford, Mrs. Lois Y. Meade, Mrs Ben Harris, Mrs. S. S. Pingree, Mrs. Frank Blelock, Mrs. C. H. Taylor, Mrs. A. W. Thias and Mrs. C. F. Dinsmore.

The marriage of Miss Marie Mehegan, daughter of Mrs. J. Mehegan of 4154 Maffitt avenue, to William Shonyo took place at 6 o'clock Wednesday evening at St. Francis Xavier's Church, Father Kenny of St. Louis University officiating. Mr. and Mrs. Shonyo departed Thursday evening for an extended trip through the West.

The Infanta Social Club was entertained Thursday evening by Miss Marie Maloney of 4044 North Florissant avenue. Miss Beatrice Bloecher was re-elected president, Miss Lydia Plotz elected secretary, and Miss Marie Maloney re-elected treasurer. The next meeting will be held April 29 at the home of Miss Maud Plotz, 4475 Penrose street.

Among the weddings of last week was that on last Wednesday evening of Miss Marie R. Hall, daughter of Mr. and Mrs. Charles E. Hall, 3614 St. Louis avenue, to Louis Moser, son of Mr. and Mrs. Otto Moser, 2213 South Grand avenue. The bride was attended by Miss Adelaide Schumacher and Ernest Moser served his brother as best man. The young couple will reside at 4105 Flad avenue.

Mrs. C. H. Reinhardt, who is visiting her parents, Mr. and Mrs. J. H. Piel of 2930 Greer avenue, gave a luncheon in the Daniel Boone room at Hotel Statler Saturday, April 17 in honor of her sister, Miss Melba Piel, whose engagement to L. J. Siegfried, 5144 Ridge avenue, has been announced. The decorations were carried out in amber. Covers were laid for 20 guests.

Mr. and Mrs. H. Dreher, 4758 Anderson avenue, have announced the engagement of their daughter, Miss Irma Dreher, to Henry Borgers, 4202 North Euclid avenue.

The marriage of Miss Claudia de Florin, daughter of Mr. and Mrs. Frank J. de Florin of Kirkwood, Mo., and Douglass French, son of Mrs. Lillian B. French, was performed Wednesday afternoon at 5:30 at the home of the bride's parents. Rev. Eugene Coyle officiated in the presence of the immediate families.

Miss Gertrude de Florin, sister of the bride, was maid of honor and Charles French acted as best man for his brother. After a bridal supper Mr. and Mrs. French departed on a honeymoon trip to Chicago, and upon their return will reside temporarily with the bride's parents.

Dr. and Mrs. L. H. Crapp of 4400 Greer avenue entertained 16 of their most intimate friends Monday evening in celebration of their twentieth wedding anniversary.

A surprise miscellaneous shower was given Sunday afternoon by the Misses Orvalla Carle and Esther Hentrich at the home of the latter, 3848 Utah place, in honor of Miss Beatrice A. Carle, whose marriage to J. Harry Woltering will take place April 28. Among those present were the Misses Josephine Martine, Madeline Albrecht, Bess Gaal, Gertrude Gebken, Mary Keating, Merle Lovelady, Marie Gebken, Adele Steltemeier, Margaret Jennett, Marie Albrecht, Vera Mayer, Leona Hentrich, Jane Clair Setzer, Brenda Lovelady, Aurea Albrecht, Orvalla Carle, Esther W. Hentrich, Mmes. Theo. Setzer, Frank Oldenwalder and Louis J. Albrecht.

Mrs. A. L. Gartz, 4975 Fountain avenue, is entertaining her daughter, Mrs. M. D. Neely of Minneapolis, Minn.

Mrs. Frank Gaiennie and her daughter, Mrs. A. M. Allemang, 500 Hanley road, Clayton, were hostesses to the members of the Margaret A. E. McLure Chapter, United Daughters of the Confederacy, Monday afternoon.

A letter from the state president, Mrs. J. P. Higgins was read. One of the measures acted upon was to provide some pleasant feature for the inmates of the Confederate Home at Higginsville, Mo., June 3, and also to use funds to supply markers for the graves of those who died of influenza.

Mrs. N. O. Byrd read a paper on the "Battle of Shiloh." A letter of appreciation from Mrs. Hayward Post was read for generous support of the Near East relief work.

The engagement of Miss Helen Slimon, 5552 Labadie avenue, to Clarence Gebkin of Akron, O., was made known Sunday, April 11, at a reception given at the home of her sister, Mrs. Charles Kersgerter, 5369 Maffitt avenue.

The wedding will take place this spring. The young couple intend making a tour of the East, and will reside at Akron, O.

Miss Nell Adams of 3800 Humphry street, was hostess at a dinner dance last Friday evening in honor of Miss Mattie Hough of Kansas City.

The Bay View Reading Club met Monday, April 5, at the home of Mrs. Charles H. Flach, 6133 Waterman avenue. S. Sampaio, Consul of Brazil, gave an interesting talk on "The Guianas." Mrs. John Reinhardt discussed the South American novel, "Maria," and Mrs. W. P. Nelson spoke on current events.

The next meeting will be with Mrs. J. N. Watson, 5728 Vernon avenue, tomorrow at 2 o'clock.

KIESELHORST'S
Combination Offer "B"
THIS MAGNIFICENT
VICTROLA

Style X, latest improved, automatic stop, etc., mahogany or oak case ($125); with two special combination 10-in. and 12-in. wooden back Record Albums ($5) AND $7.50 WORTH OF RECORDS OF YOUR OWN SELECTION (total outfit only $137.50); on easy monthly terms of

$10

We have every model Victrola in all finishes, from $25 up. The largest and most complete stock in St. Louis.

Send for Free Victrola Catalogs
Kieselhorst's
(Est. 1879) 1007 Olive St.
"THE STORE WITH THE BIG VICTOR DOG"

SUPERFLUOUS HAIR
Removed permanently. No scars, no pain. The only scientific ONE NEEDLE method. By appointment only.
DR. A. S. WOLF
Formerly Dermatologist to the City Hospital. Offices Victoria Bldg., 8th and Locust Sts. Phone Olive 5753.

LADIES' SUITS, $4
Over 300—from $4 up. Bought from the swellest homes in the West End. Cloaks, $2—cost $25. Girls' Cloaks, $1.50. Boys' Overcoats, $1.50. Boys' Suits, $3.75. Skirts, $1. Dresses, $2.50.
3837 Delmar OPEN UNTIL 8 P. M.

For Satisfaction

Be sure you get good all-wool quality and fine hand tailoring. It gives you longer wear and lowers the cost.

Our clothes have it all

See our exceptional values at

$50.00

Others at $60.00 and $70.00

Charge Accounts Solicited

Greenfield's
Olive at Eighth

HOUSE CLEANING HELPS AND OTHER SPRING NEEDS
Standard Goods Properly Priced

Here are listed nearly all of the House Needs for Spring Cleaning —and preparation for Summer. As always—you will note that the Nationally Advertised articles are all offered at cut prices.

at the **Judge & Dolph DRUG STORES**
514 WASHINGTON 7TH & LOCUST—515 OLIVE — 5600 DELMAR

*C. N. Disinfectant 19c
1 pt. Crude Carbolic Acid, 20c
1 pt. Ammouia 15c
J. & D. Roach Powd., lb., 50c
1 lb. Powder Borax 12c
1 lb. Boric Acid 35c
1 lb. Sulphur 10c

1 lb. Copperas 10c
1 lb. Fuller's Earth 10c
1 lb. Plaster Paris 10c
1 lb. Powder Pumice 10c
1 lb. Sal Ammoniac 35c
Red Devil Roach Powd 19c
1 Pint Turpentine 35c

Protecto Moth Crystals 25c
Red Cedar Moth Comp 15c
Oriental Moth Crystals 35c
Lavender Camphor 15c
White Tar Moth Paper 40c
White Tar Paper Rolls, 75c
Naphthalin Balls 2 for 25c

Monticello Red Claret Wine, 69c
Chemically Pure Glycerine, pound bottles, 39c
Angel Putnam's and Diamond Dyes, package, 8c
J. & D. Peptonized Beef with Iron, $1.19*
1 Quart Liquid Glass for Preserving Eggs, 39c
Malt Extract, Blue Ribbon, 98c
Star Vibrators, $4.98

SQUIBB'S SPICES
The real kind; in 2-oz. sprinkle-top cans.
Cinnamon (Cassia) 23c
Cloves 39c
Ginger 27c
Mace 39c
Mustard (English) 27c
Nutmegs 27c
Pepper (Black) 27c
Pepper (White) 27c

SANOZONE BOUQUET
A delightful aromatic deodorant for use around the house. It is used in Sanozone Deodorizers and sweetens the air. 25c Trial size, with Miniature Free 21c
$1.00 size, bot. 89c
$1.50 size, bot. $1.35

FOR THE TOILET
*1 lb. Borated Talcum 18c
*Squibb's Talcum 15c
*Williams' Talcum 12c
*Massatta Talcum 11c
*Mary Garden Talcum 49c
*Mennen's Violet Talcum 18c
*Mavis Talcum 25c

Syrup Hypophosphites Spring Tonic (For that tired feeling) 98c; 3 for $2.45

Lenox Soap, 6 bars, 19c
Lux, 3 pkgs. 32c

OUR JUANDO COFFEE
In real Coffee—rich in taste and flavor—the sales grow larger every day, lb. 45c

YOU'LL NEED SOME ARTICLE ON THIS LIST

*Lavoris 21c *Sanadon 39c
*Fellow's Syrup Hypophosphites, $1.00 size 83c
*S. S. S., $1.10 size 79c
*Calotabs 27c
*Bromo-Seltzer 23c
*Eatonic 39c Vinol 83c
*Pint J. & D. Milk Magnesia 39c
*Puraline (antiseptic) 40c
*85c Jadd Salts 69c

*Alkanesia (for the stomach) 87c
*Shoenfeld's Tea 19c
*Sloan's Liniment 23c & 44c
*Pinkham's Vegetable Comp 89c
*Bitro-Phosphate 79c
*Fletcher's Castoria 29c
*Herpicide Hair Tonic 39c & 87c
*Carter's Liver Pills 19c
*California Syrup Figs 42c
*Squibb's Mineral Oil 79c

*Nature's Remedy 19c
*Sal Hepatica 23c, 45c, 98c
*Horlick's Malted Milk 39c, 79c
*Regulin 69c
*Bayer's Aspirin Tablets— 2 dozen, 28c; 100 for 98c
*Bayer's Aspirin Capsules— 2 dozen 35c
*Cuticura Ointment 39c
*Glyco-Thymoline 21c, 42c

NOTE—All Star Articles require a tax of 1c on each 25c or fraction. Please include this, as well as postage, when order is to be mailed. Excess postage promptly returned. All prices are for Monday's sale.

The Reliable—S. E. Cor. 8th and Franklin

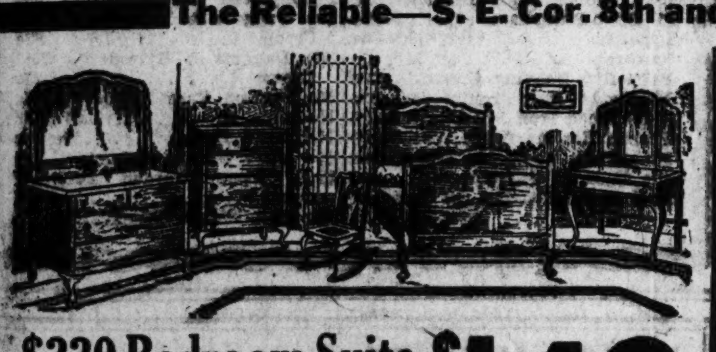

$220 Bedroom Suite $149

The charming, graceful lines of the true Queen Anne Period are carried out in this Set to the minutest detail. Each piece is handsomely large proportioned and elegantly finished in American walnut and brown mahogany. This is truly an extraordinary bargain. Set comprises bed, dresser and chifforette—dressing table priced extra—price

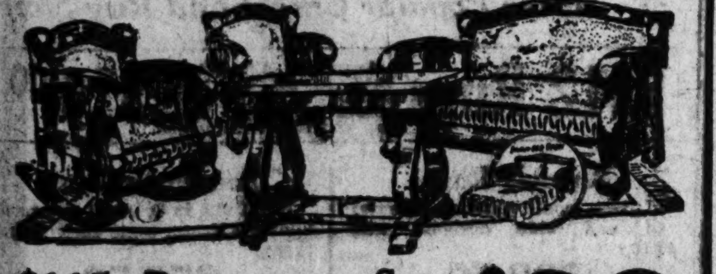

$115 Davenette Set $89

The massive scroll arm design of this Set is the same as is found only in Living-Room Sets selling at $150 to $175. Here's a Set that the wealthiest families would be proud to own. Just as illustrated above. Note the graceful curved backs and scroll arms of each piece —comes in the piano-polished mahogany finish. Set comprises divan, armchair and rocker—sale at........

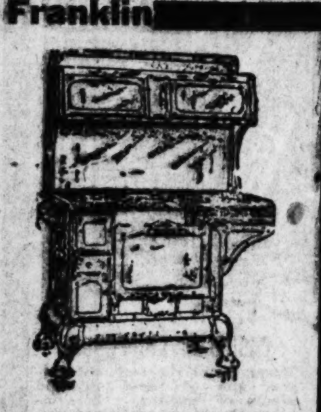

$155 Blue Porcelain
Combination Range

Large 18-inch oven —4 gas and 4 coal hole cooking surface—full blue porcelain throughout—at **$98**

Other Bargains

$225 Dining-Room Set—8 pieces —William & Mary period design—sale at.. $156
$60 solid oak Buffet—Colonial design—golden oak finish—at $34.75
$40 Side-Icer Refrigerator— white enamel lined— at $25.00

"De Luxe" Home Outfit Complete for $485

THE RELIABLE
COMPLETE HOME FURNISHERS
THE BIG STORE AT S. E. COR. 8th and FRANKLIN

610-612 Washington Avenue

Sonnenfeld's
L. ACKERMAN, Manager

"The House of Courtesy"

One of Our Most Remarkable Reduction Sales of

D·R·E·S·S·E·S

These dresses $31.00

$75 Values
$65 Values
$55 Values
$45 Values

$31

—and quite as many Dresses worth $65 and $70 as worth $45

We have simply made up our minds to reduce overstocks. Price reductions have been made drastic enough to suit the most confirmed seeker after values. Under normal conditions such savings would be absolutely out of the question. As it is, you save on an average almost HALF.

The Dresses are new, beautiful styled and splendidly made. The variety is very extensive, comprising modes for women and for misses to wear shopping, in the motor, for sport occasions, afternoons and dinner. All sizes.

Tricolettes
Georgettes,
Plain, flowered or beaded
Crepe Meteors
Taffetas
Tricotines

No Approvals or Exchanges

GOLDMAN BROS.
Give a Beautiful BLUE BIRD DINNER SET FREE With Every Purchase of $10 or Over Either for Cash or on Credit

$1 Per Month Buys This Wonderful Sanitary Side-Icer
Not the cheap, under-sized kind advertised every day—most wonderful ice saver on the market—will always keep the food fresh and sweet. The Sanitary Side-Icer saves enough ice to pay for itself in a year's time. See our beautiful line. It will pay you. On Special Sale at Goldman Bros., Olive, near 11th.
$29.75

Special Lino Sale
We quote a special price on this heavy Lino. See our large line. Special price, per square yard, for this sale,
69c
Whole Rooms Covered on Terms to Suit.

$1 PER MONTH BUYS THIS 20-PIECE ALUMINUM COOKING OUTFIT
Goldman Bros. Have Organized an ALUMINUM CLUB!

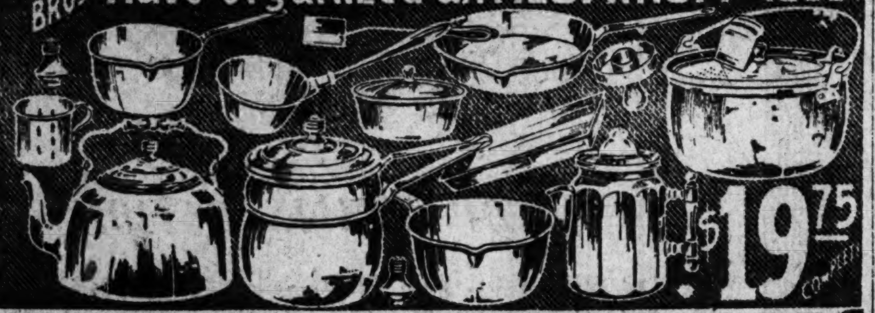

$19.75

GOLDMAN BROS
IF YOU LIVE OUT OF ST. LOUIS PAY US A VISIT. We sell on easy payments or cash. No matter where you live, we pay the freight to your town on all purchases.
1104-1106-1108 OLIVE ST. ST. LOUIS.

CHOATE, FLEXNER AND VAIL TYPES FOR PLAY

Characters in "Three Wise Fools" Modeled From Life—McIntyre and Heath.

Theodore N. Vail, chairman of the American Telephone and Telegraph Co., who died last Friday, was the prototype of the financier in Austin Strong's comedy, "Three Wise Fools," which opens a week's engagement tonight at the American Theater. From Vail's idiosyncracies were taken a number of little traits—such as his habits of playing patience in the evening and of mislaying matches. The character of the Judge, it is said, was drawn from the late Joseph H. Choate, while Dr. Simon Flexner of the Rockefeller Institute sat unwittingly for the portrait of the doctor.

Tonight, also, at the Shubert-Jefferson Theater, McIntyre and Heath, who celebrated last November the forty-fourth anniversary of their association as a team of blackface comedians, will be seen in a musical extravaganza called "Hello, Alexander." The headliner at the Orpheum this week is Alice Lloyd, English comedienne and singer.

"Three Wise Fools," which is credited with a run of 333 nights on Broadway, is described as "a comedy of mirth, master minds and mystery," **combining keenness of characterization with a vigorous and fascinating action. The author, a relative of Robert Louis Stevenson, spent his boyhood with the poet and novelist in the South Sea Islands.**

The scene is laid in an aristocratic mansion in Washington Square, New York, where three gentlemen of the old school reside with dignity together, each a foil for the others in whimsical oddities of character. An earthquake of excitement shades down their humdrum life after the advent of a young girl—the adopted daughter of the three cronies, bequeathed to them by a woman whom each had loved and lost in youth.

Actors of Original Cast.

The part of the capitalist is entrusted to Claude Gillingwater, who has played under Belasco and in vaudeville, with equal versatility. That of the doctor is taken by Harry Davenport, brother of the famous star of past generations, Fanny Davenport. The role of the famous lawyer falls to Howard Gould, for years leading man with James O'Neill.

The girl is played by Helen Menken, who, at 20, is called the youngest leading woman on the stage. She made her debut when she was six years old; with Annie Russell in "Midsummer Night's Dream." She was with De Wolf Hopper in "The Pied Piper," and Eddie Foy in "Hamlet of Broadway." Other plays in which she participated were "Too Many Cooks," "Sinners," "Pendennis" and "Parlor, Bedroom and Bath." The original production and cast of "Three Wise Fools" are promised for the St. Louis engagement, the latter including Millard Vincent, Wallace Fortune, Homer Hunt, Charles Laite, Harry Forsman, Samuel Hines, Herbert Saunders and Minnie Remaley.

James McIntyre and Thomas Heath are said to be paying their twenty-ninth separate visit to this city, the first being in a little Third street theater during 1876. In 1906 they were seen at the Olympic Theater at the head of their own company in "The Ham Tree." "Hello, Alexander," was written by Edgar Smith and Emily M. Young, with lyrics by Alfred Bryan and music by Jean Schwartz. The comedians are supported by Pearl Regay, singer and dancer; Mabel Elaine, impersonator of female negro characters; Dan Quinlan, noted interlocutor; Rosie Quinn, Vivian Holt, Lillian Rosedale, Jean Tyne and many others, including what is declared to be the largest chorus carried by any Shubert organization this season. A jazz orchestra will aid in some 20 musical numbers.

"Monte Christo" Next Week.

"Monte Christo Jr.," latest of the New York Winter Garden revues, will be presented next week at the Shubert-Jefferson, while "Turn to the Right," comedy of peach jam, village belles and city slickers, will pay a return visit to the American.

Supporting Miss Lloyd at the Orpheum will be Anatol Friedland, song writer, in his own revue called "Music Land," with Emily Fitzgerald, St. Louisan, as first dancer; Harry and Denis Du For, English dancing team; Clayton Kennedy and Mattie Rooney; a comedy playlet, "Mrs. Wellington's Surprise," by George Kelly; Jack McLallen and May Carson, skating comedians; Pietro, accordeon virtuoso, and Mirano brothers, acrobats.

The Rialto's bill is headed by Wellington Cross, in a revue of comedy, song and dance; the feature at the Grand is "On Manila Bay," a miniature musical comedy by Chester Pollard; a production called "The Beginning of the World," is headlined for the first half of the week at the Columbia, and "Checkmated," a musical farce, presented by Tom Davis and a company, open today at Loew's Garrick. "Cabaret Girls" is announced by the Standard, and "London Belles" by the Gayety.

Secretary Alexander Here Tuesday.

Secretary of Commerce J. W. Alexander will be among the guests at a luncheon Tuesday of the Traffic Club at the Planters Hotel. Other guests will be John H. Small, chairman of the House Committee on Rivers and Harbors; Cleveland A. Newton, Congressman from the Tenth Missouri District; James E. Smith, president of the Mississippi Waterways Association; Major-General Lansing H. Beach, Chief of Engineers, United States Army; Major-General Frank T. Hines, Chief of Transportation, United States Army; Col. Charles P. Potter, president of Mississippi River Commission; Col. Harry Burgess of Rock Island, Ill., and Maj. Wildurr Willing.

JOIN THE 1920 THRIFT CLUB
Save a Diamond
Men and women who have often desired a Diamond or a Watch, and thought that they could not afford one, can now be the proud owners of beautiful Diamond Rings and dependable Watches for the few pennies each week that they formerly "threw away"... 50c or 75c each week may seem nothing, but if invested in the McCoy-Weber Thrift Saving Plan, you will soon own a profitable, permanent investment. Join this Thrift Club Now.

PAY 25c DOWN
ELGIN
Watch—the world's standard timepiece—in this model 20-year guaranteed case. Join the Thrift Club. Pay 25c down and balance in easy weekly amounts.
$20
Pay Only 25c Down
For a Splendid WRIST WATCH
By paying 25c you get one of the latest Wrist Watches—a neat, serviceable article—fully guaranteed and warranted to keep accurate time.
$22, $27.50, $30, $35

WEAR A $37.50 DIAMOND 25c Down
By paying 25c and the balance in small weekly payments, Thrift Club members can own a beautiful $37.50 Diamond. Just imagine how easy it is—come here and select your Diamond RIGHT NOW. Pay 25c! Start to Save a Diamond!

Your Credit is Good at McCoy-Weber "Just Bring an Honest Face"
2ND FLOOR ORIEL BLDG. 6TH and LOCUST
OPEN SATURDAY UNTIL 8 P. M. Entrance 4 Doors South of Locust OPEN SATURDAY UNTIL 8 P. M.

Tom Boy Peas
These extra sifted Peas will be a revelation to you—and will convince you of the goodness of the brand that merits the description—"The Garden's Selection—Packed to Perfection!" Buy a can from your grocer. Packed for
KREKELER GRO. CO. ST. LOUIS

MURPHY'S
HANDBAGS PORTFOLIOS
SILK HANDBAGS
5 Specials for Monday
SPECIAL SALE

Regular $4 Blue Black Taupe Bags, special...$2.95
Regular $5 Drop Mirror Bags, all colors, special...$3.95
Regular $7.50 Beautiful Silk Bags; brown, blue, taupe and black; special...$5.00
Regular $8.50 Beautiful Beaded Top Silk Bags, special...$5.95
Regular $10 Beautiful Beaded Top Silk Bags, special...$7.50
LAWYERS' BRIEF CASES AND PORTFOLIOS, $3 TO $50
707 WASHINGTON AV.
TRUNKS—TRUNKS—TRUNKS

W. A. LEWIN, M. D.
RUPTURE SPECIALIST
670 Star Bldg., 12th and Olive Sts.

GLASSES and SPECTACLES FREE!
The Missouri College of Optometry
Second floor Odd Fellows Building, 9th and Olive Sts., conducts a CLINIC at which needy people can obtain glasses and spectacles without cost. If your eyes need attention and you are unable to pay a specialist, you are invited to come to us between the hours of 10 a. m. and 5 p. m. daily, except Sunday. All work is performed under the direct supervision of professors.
OPTOMETRY—Learn this profession. Taught in all its modern phases. Special reduced tuition fee for the spring and summer course. Big class soon starts.

There's a Place in Your Home for The Brunswick
NOW is the best time to buy your Brunswick while we have a large stock on hand—handsome mahogany and beautifully grained oaks are offered for your selection in our spacious music salons—come in and let us demonstrate the Brunswick tone and the fact that it plays ALL records at their best without confusing added attachments of any kind.
Act now and avoid disappointment—with future deliveries uncertain, the fact that we have the very models that you want, makes this a most opportune time.
Priced $115 to $425
Convenient Terms
St. Louis' Largest and Most Beautiful Music House
FIELD-LIPPMAN PIANO STORES
Two St. Louis Stores
1120-22 Olive St. 3702 N. Grand Av.

FRANKLIN FURNITURE CO., S. E. COR. 11TH AND FRANKLIN AV.
Our Spring Sale Continues
The same low prices and the same high quality as before. Everything is reduced to almost unheard-of prices, and our terms are still the same. Buy now while the choice stock is left. Don't wait until it is all gone.

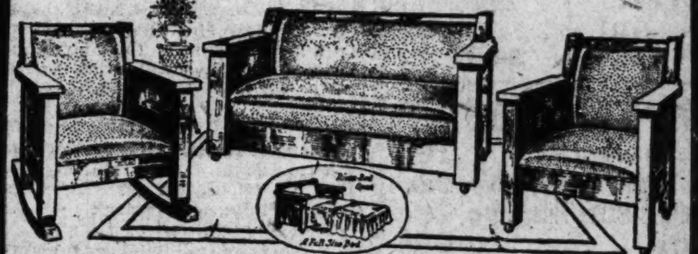

Charming Daveno Suite, $63
This is a value that will be impossible for you to duplicate anywhere at this low price. Daveno opens out into a full size, very comfortable bed; can be had in any finish desired; includes 3 pieces at this price. Easy terms.

Three-Door Ice Box
This is an all hardwood box, and is guaranteed to keep food fresh and sweet. Has every modern convenience to be had in any refrigerator. Be sure and see this. $24.00
BACHELOR CHIFFOROBE
Every man's room should possess one of these splendid pieces of furniture. It combines a chifforobe and a wardrobe all in one. Good size. Well constructed and large mirror. Very unusual value at this price. Easy terms. $39.00
BEAUTIFUL ROOM-SIZE BRUSSELS RUGS
Your choice of any number of these Rugs in beautiful floral and Oriental designs. All very good quality. $21.50
All Goods Marked in Plain Figures. Franklin Furniture Co. ONE PRICE TO ALL
S. E. COR. 11th and FRANKLIN

HOURS: Daily, 8:30 to 6:30
We are giving exceptional values in our easy, comfortable fitting plates. We guarantee to give satisfaction. Remember, no charge for examination.
Crowns, $5.00 Bridgework, $5.00 Remember, we guarantee all work
YOUR NATURAL GUMS
These plates are well made and fully guaranteed.
LADY ATTENDANT TAKE ELEVATOR
DR. E. W. SCHREIVER 720 Olive St.

Wolff-Wilson's
Cor. Seventh and Washington Av.
CATLIN'S SARSAPARILLA
Everyone needs a preparation of this nature at this time of the year. Creates appetite, purifies the blood and relieves you of that drowsy feeling. Monday, bottle... 75c
3 for $2.00
RE-NU-IT
Colors old and new STRAW HATS. We carry all colors. Makes an old Hat like new. Does not wash off. RE-NU-IT acts like magic. Easily applied; a brush with every bottle.
Monday, 21c
Special Sale of Elastic Stockings and Abdominal Supporters
Elastic Stockings, 36 best steel silk... $4.98
$5 Elastic Knee Caps... $3.98
$5 Elastic Anklets... $3.98
Abdominal Belts, best silk, $5, $6, $7.50 to $18... $4.75
TRUSSES
Of all styles, singles and doubles, steel and elastic. From $2 to $15. Our expert attendant will give you entire satisfaction.

Attention, Housekeepers!
Spring cleaning time is now here. The following at our well-known cut prices for Monday:
C. N. Disinfectant... 19c, 39c, 79c
Roach Salt... 19c, 39c
Black Flag Insect Pow... 19c, 56c
Peterman's Roach Food... 17c, 33c
Peterman's Discovery... 12c, 21c
Thompson's Roach Powder... 39c
Peterman's Ant Food... 17c, 33c
Liquid Veneer... 21c, 42c
Tar Paper Sheets, 36x48, doz. 50c
Noxabug...
Red Devil Roach Powder... 15c, 25c
Camphor Balls or Camphor Flakes, 15c lb.; 2 lbs... 25c
5-lb. package, 60c
Borax, 15c lb.; 2 lbs... 25c
5-lb. package, 60c
35c P. D. Q... 28c
Getz Roach Powder... 19c, 39c
O'Cedar Polish... 18c, 37c

Price-Cutting Sale of RUBBER GOODS
$2.50 Omega Combination Fountain Syringe and Water Bottle; red rubber, $1.98
$2 Omega Fountain Syringe... $1.59
$1.75 Omega Water Bottle... $1.29
$2.50 Excello Water Bottle... $1.75
$2.50 Excello Fountain Syringe... $1.98
$2.50 Ladies' Spray... $1.49

IVORY SOAP FLAKES, 3 pkgs., 27c
VIRGINIA DARE, 79c
W. W. Effervescent Sodium Phosphate, 1 lb., 98c

Razor Blade Special—Monday Only
50c Pkg. Gillette Blades... 37c
$1.00 Pkg. Gillette Blades... 73c
50c Pkg. Durham Blades... 39c
50c Pkg. Gem Blades... 39c
35c Williams' Shaving Stick (holder top) 23c
40c Pkg. Ever-Ready Blades, 29c
50c Pkg. Auto Strop Blades... 37c
$1 Pkg. Auto Strop Blades... 73c
50c Pkg. Enders' Blades... 35c
35c Williams' Shaving Cream or Powder... 23c
$5.00 AUTO-STROP RAZOR, $3.98
$3.00 Value Watch, $1.98 1-Yr. Guaranteed Stem-Wind Stem-Set
$5.00 GILLETTE RAZOR $3.98
MONDAY ONLY MONDAY ONLY

Sal Hepatica... 25c, 45c, 89c
$1.00 Vinol... 79c
35c Freezone Corn Remedy... 27c
Horlick's Malted Milk, 39c, 79c, $2.98
25c Carter's Liver Pills... 17c
3 for 50c
85c Jad Salts... 69c
Milk of Magnesia, W. W., 19c, 38c
S. S. S. Blood Tonic... 79c, $1.37
Fellow's Syrup Hypophosphites, 83c, $1.29
$1.10 Nuxated Iron... 79c
$1 Squibb's Mineral Oil... 79c
Bayer's Aspirin Tablets, doz., 15c; 2 doz... 23c
$1 Kotalko Hair Elixir... 83c
Blue Ribbon Malt Extract... 98c
$1 Bitro-Phosphate... 79c
Listerine... 19c, 39c, 75c
Cascarets... 21c, 42c
Palmolive Shaving Cream... 28c
Herpicide Hair Tonic... 42c, 83c
$1.50 Blood Iron Phosphate, $1.29
Poslam Eczema Salve... 39c, $1.69
Pinkham's Vegetable Comp., 89c
40c Castoria (Fletcher's)... 29c
Gold Medal Haarlem Oil Capsules, 29c, 57c, $1.13
Baume Analgesique (Bengue), 59c
Mulsified Cocoanut Oil... 39c
Germicidal Soap... 19c, 3 for 56c
50c Pebeco Tooth Paste... 39c
30c Kolynos Tooth Paste... 23c
35c Pompeian Night Cream... 29c
25c Lyon's Tooth Powder... 17c
25c Forhan's Tooth Paste... 17c
50c Spring Maid Face Pow... 37c
25c Dirlove Face Powder... 18c
Odorono... 29c, 48c, 87c
Williams' Talcum, all odors, 17c
25c Revelation Tooth Pow., 19c
25c Jergen's Talcums, assorted odors...
50c Cyrano Face Powder... 39c
50c LaMay Face Powder... 49c
50c Java Rice Face Powder, 37c
Prophylactic Tooth Brushes, 33c
50c Daggett & Ramsdell's Cold Cream... 37c
25c Daggett & Ramsdell's Cold Cream... 17c
50c Nadine Face Powder... 37c
Nadinola Cream... 37c, 73c
Milkweed Cream... 39c, 79c
25c Mary Garden Talcum... 49c
$2.40 Mary Garden Perfume, 1 oz... $1.98
Sanadon Mouth Wash... 39c, 79c

Help Us Make This Economy Week at the Popular Carpet and Rug Store
9x12 Rugs Seamless Art Rugs, 9x12, in all the latest spring patterns and colors in grays, blues, tan and all-over designs $16.00
Brussels Rugs Latest small allover, Oriental tan and blue designs; size 9x12, $32.50
Axminster Rugs Size 9x12, in Oriental and small allover effects; come early to get these, $52.50
Linoleum Printed Linoleum in block, tile and hardwood patterns, genuine cork base, $1.18 Sq. Yd.
Neponset Patterns suitable for kitchens; an economical and substantial floor covering; perfect goods, 85c Sq. Yd.
Inlaid Linoleum 2 yards wide, colors thru to back; these will add to the appearance of any room, $1.95 Sq. Yd.
J. H. Tiemeyer Carpet Co. EST. 1871 514 LOCUST ST.
The Only Exclusive Retail Carpet House in St. Louis

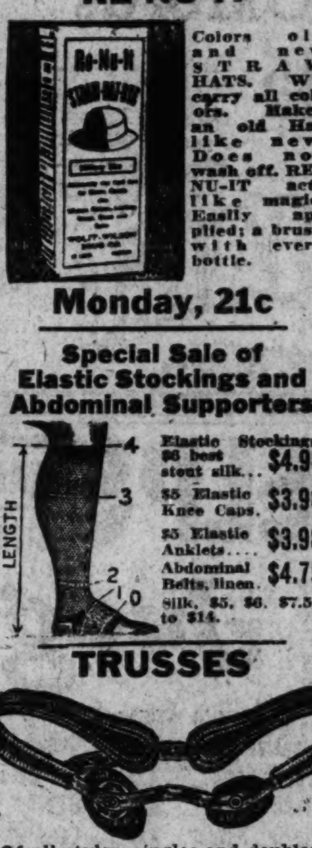

SPRINGFIELD FISH HATCHERY

Will Be Installed Tomorrow by Commissioner Birmingham.

JEFFERSON CITY, April 17.—Birmingham, State Game Commissioner, will install a new fish hatchery at Springfield, Monday. The hatchery will be almost as large as the one in St. Louis.

It will ocst $20,000 and will be in a park.

WE GIVE AND REDEEM EAGLE STAMPS

2-Inch Post Bed Outfit Complete, $24.75

The best complete Bed Outfit in the city at the price. Two-inch post steel bed, with heavy inch fillers. Vernis Martin white and oxidized finish. All-iron frame spring—sagless and comfortable—and a heavy, soft, comfortable Mattress covered in fancy stripe tick. The whole outfit complete at only $24.75.

3-Piece Cane Back Living-Room Suite, $198.75
Massive frame, in the mahogany finish, cane panel back. Beautiful tapestry upholstering—spring seats—7-foot davenport—chair and rocker.

3-Piece Davenette Suite $89.75
Golden and fumed oak finish frames—Suite of davenette, chair and rocker—upholstered in Spanish chase leather over easy, comfortable springs.

Mahogany Bedroom Suite $189.75
Beautiful design in the Adam period. Suite well worth one-third more than this price.

Victor Combination Range $76.75
Two Ranges in one—burns gas and coal—guaranteed perfect cooker and baker.

WILLIAM AND MARY DINING-ROOM SUITE $198.75

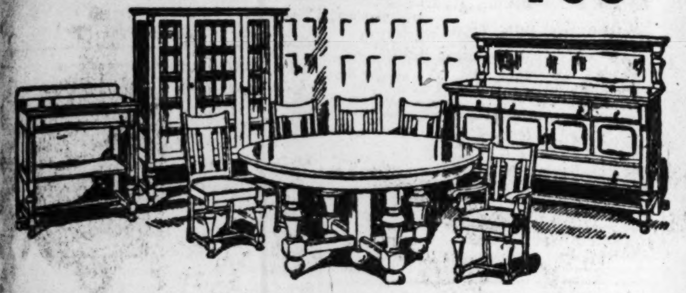

A Suite that is unmatchable in every respect. Suite consists of 60-inch buffet, Jacobean finish, a quarter-sawed oak round-top table which extends to 6 feet, and 6 solid oak Spanish leather seat chairs, which match in detail of design and finish. The china closet and serving table may be purchased separately. To fully appreciate this wonderful value, an inspection and comparison should be made.

3-Door Side-Icer Refrigerators $29.75
Hardwood Refrigerators with rounded corners—white enamel lined—tinned wire shelves.

Reed Carriages $29.75
Large massive Baby Carriages—fancy reed body and hood—brown and gray colors.

Special — All-Brass Costumers $3.95
An extra good article at this price—all brass posts—legs and clothes hangers.

Large Fiber Arm Rocker $12.50
Large comfortable Arm Fiber Rocker—extra strongly made—roll seat. Chair to match at same price.

Cash or Credit — Cash or Credit

THE HUB

N. W. Cor. Washington Av. and 9th St.

Easy Credit Terms Gladly Arranged on Any Purchase

Leave the Old Piano Behind May 1st!

we'll accept it at once as part payment on a new instrument to be delivered at your new address the day you arrive, and we'll take away the old one after you've gone. You save its moving cost.

A NEW KINGSTON PLAYER-PIANO DE LUXE

All latest improvements
Automatic Tracker
$1000.00 tone

ON TERMS AS LOW AS A 66c DAY

WURLITZER

1006 Olive Street
Between 10th and 11th Sts.

117

Marriage Licenses
Births Recorded
Burial Permits

MARRIAGE LICENSES.

Herbert J. Brammeier	4352 Warne
Margaret A. Constanz	815 East Prairie
Edward Roberts	5604 S. Magnolia
Mary Cohoon	5604 S. Magnolia
James W. Arnett	1233 Market
Ida L. Lampkins	10 N. 10th
Harry F. Hampel	Kimmswick, Mo
Ida C. Baltz	Kimmswick, Mo
Clarence C. Naumann	1426 N. 11th
Theresa M. McClosky	1810 Division
Wallace A. Otto	4135A Hall pl
Hazel Polklaesener	2505 N. Sarah
L. Max Levy	5722 Westminster
Jennie Cohen	5739 Westminster
Joseph Nash	2305 Washington
Henrietta Perry	2305 Washington
Finley E. Kuhn	New Lindell Hotel
Mrs. Anna Schuer	4069 Page
Theodore O. Wellman	Champaign, Ill
Georgia R. Weber	Champaign, Ill
Benjamin H. Walte	Detroit, Mich
Ruby R. Stocker	Greenville, Ill
John Rountree	Poplar Bluff Mo
Mrs. Martha Kinder	Allenville, Mo
Sherman S. Liddle	Mt. Carmel, Ill
Bertha O. Compton	Kennsburg, Ill
McLaran Sawyer	3627 Lindell
Harrie King Alcock	4300 Lindell
J. Hutton Thompson	1369 Montclaire
Ethelind Celestine Cecil	Mt. Vernon, Ill
John Schaeffer	1618 S. 7th
Margaretha Koegler	3767 Blow
Hugh Workcuff	528 S. Ewing
Mrs. Elnora Harris	528 S. Ewing
Fred Michel	Edwardsville, Ill
Mrs. Anna Elizabeth Sido	4157A Russell
Robert Howard Jones	1552 S. Spring
Pearl Blackburn	5976 Wells
Edward Haderlein	2008 Biddle
Mrs. Mary Brallier	2008 Biddle
Edward G. Perry	Alton, Ill
Emma Blattner	4464 Greer
Rpy E. Lowey	Huntington, Ind
Eunice V. L. Woods	5463 Delmar
Harry Bullerdich	St. Louis Co., Mo
Clara Frank	St. Louis Co., Mo
Jerry Hall	1931 Division
Mrs. Cornelia Robinson	1931 Division
James Franklin Wible	4416A Penrose
Gretchen de Long	4416A Penrose
Mike Thomas	1500 Mississippi
Marie Lohman	6031 Hancock
Norval Jacob Baker	Central Y. M. C. A.
Birdie Ellen Wright	3511 Bell
Marion F. Pierson Jr.	2516 Glasgow
Nelcia A. Oliver	3717 Cottage
Otto Martin	2119 Walnut
Ophelia Nash	2219 Walnut
Otto Bliggenstorfer	1801 Preston
Hazel le Beau	3534 Ohio
Francis J. Sebastian	Logansport, Ind
Mary Jane Pujol	5190A Page
Sidney Lee Newman	4354A Forest Park
Constans Mosser	4040A Cleveland
George Staech	2221 S. 2d
Mrs. Mara Mejelic	1729 S. 11th
Richard C. Gipfel	1700 S. 7th
Esther C. Henn	810 Hickory
Bernard J. Will Jr.	4440 Grace
Adele Dreyfus Hooper	2903A Sidney
Don Stevens	East St. Louis, Ill
Wanda Miller	East St. Louis, Ill
George Tracy Mehan	3514 Halliday
Adele Marie Pfeffer	3527 Crittenden
John Moore	Birmingham, Ala
Mrs. Lena Stokes	1801A N. Newstead
Louis M. J. McMahon	2621 Caroline
Delilah B. Mason	2767 Caroline
Jacob H. Shutt	Virden, Ill
Mrs. Anna J. Barrall	1905 N. 13th
James Morall Williams	Joliet, Ill
Marie Noonan	Joliet, Ill
Lewis E. McCormick	Galesburg, Ill
Mabel F. Funk	Knoxville, Ill
Clarence R. Hutchison	1522 Burd
Genevieve Crane	1718 Wagoner pl
Robert F. Griffin	1548A E. Warne
Anna S. Jansen	6223 Pennsylvania
Arthur Brauer	Mt. Olive, Ill
Herminia Busch	Mt. Olive, Ill
Thomas Robinson	1717 S. 2d
Mrs. Mary Davis	1717 S. 2d
Robert Varner	1721 S. 2d
Mrs. Phillis Warren	1721 S. 2d
John H. Gross	East St. Louis, Ill
Mrs. Elsie M. Reynolds	Dupo, Ill
Barney Frank Jordan	Belleville, Ill
Leah B. Woodburn	318 N. Illinois, Belleville

BURIAL PERMITS.

H. C. Vogt, 23, 6726 Virginia; accident.
Anna Bugnitz, 54, 3709 N. Broadway; apoplexy.
J. P. Craden, 53, 4127 Cook; investigation pending.
Paul Hill, 1, 400 E. Marceau; measles.
Herbert Koch, 6, 4320A Evans; neuteritis.
Anna Riegert, 37, 3215 Neosho; stenosis.
Alice Hausman, 44, 5751 Bartmer; sarcoma.
Donald Padman, 72, 4042 Cook; hemorrhage.
Josephine Godlove, 80, 4711 McMillan; pneumonia.
J. J. Merrick, 74, 5746 Westminster; myocarditis.
Fred Balz, 80, 3430A Arsenal; erysipelas.
August Giseke, 53, 3148 Miami; nephritis.
Lizzie Parker, 30, 2213 Market; bronchitis.
Geo. Kibby, 52, 2413 Newstead; carcinoma.
Sallie Byrd, 30, 1021 S. Compton; fibroids.
Augustin Margraf, 77, 4305 Enright; endocarditis.
M. C. Woodward, 55, 2821 N. 12th; apoplexy.
Wm. Kramer, 58, 1634 N. 19th; tuberculosis.
H. P. Faber, 85, Home for Aged; pneumonia.
James Dutton, 15, 5539 Page; heart disease.
Florence Burgess, 40, 5920 Etzel; apoplexy.
Elizabeth Redfaine, 60, 1609 S. 2d st.; pneumonia.
Wm. Goodwin, 42, 2625 Baldwin; nephritis.
Harry Kimble, 1, 5501 Alcott; measles.
Mary Lottman, 81, 2515 N. 12th; hemorrhage.
Ruth Coons, 3, Sutton and Edgar rd.; measles.
Anthony Jarsenbeck, 55, 4643 Virginia; Brights disease.
Elizabeth Vollmar, 87, 6226 Columbia, sclerosis.
Raymond Katz, 11, 4152 Beethoven; pneumonia.
Otto Young, 27, 2323 Geyer; sepsis.
John Bremer, 81, 4056 Dunnica; apoplexy.

BIRTHS RECORDED.

BOYS.

R. and E. Frazer, 7526A Michigan.
E. and G. Gelchman, 8424 Pennsylvania.
J. and H. Ebert, 1415 S. 8th
A. and M. Wilson, 3613A Cozzens
R. and L. Schulz, 4525 Pennsylvania.
R. and K. Belford, 3606 Morganford.
C. and L. Thomas, 1206 Allen
F. and M. Hammer, 2615A Hebert.
E. and A. Seeley, 1345 Euclid.
A. and M. Moehle, 3142 Winebago.
C. and H. Dorste, 7800 N. Broadway.
J. and L. Mueller, 4942 Slevin.
J. and E. Urban, 1815 St. Louis.
W. and L. Staigers, 1720 O'Fallon
T. and H. Abernathy, 2012A Victor.
P. and S. Michalski, 4983 Nagel.
A. and A. Fersler, 3015 Dixon.
J. and B. Schcelch, 4222 Lafayette.
R. and E. McHughes, 1739 Waverly.
R. and H. Danz, 1429 Clara.
C. and M. Day, 814 Hamilton.
W. and T. Flood, 2631 Cass.
P. and H. Grimes, 5558 Powers.
W. and M. Regan, 4444A Margarette.
W. and O. Barrett, 5725 Cote Brilliante.
E. and K. Horst, 4442 Cote Brilliante.
W. and I. Jost, 1381 Montclair.
H. and P. Dreste, 5345A Labadie.
H. and H. Wertkemper, 5385 North Market.
C. and G. Brady, 1853 S. Broadway.
B. and L. Cox, 4231 Kennerly.

GIRLS.

G. and F. Groshaus, 203 W. Schirmer.
G. and F. Strobel, 308 W. Stein.
O. and E. Shonlis, 8024 Reilly.
E. and M. Hufnagel, 1700 S. 12th.
W. and A. Peters, 4537A San Francisco.
R. and E. Meyer, 3000A Lemp.
C. and E. Baumberger, 1524 N. Euclid.
J. and M. O'Brien, 5864 North Market.
G. and D. Richardson, 5139 Delmar.
A. and E. Autsen, 4330 Easton.
M. and G. Simon, 4144A Chouteau.
I. and S. Pader, 1134 N. 19th.
A. and F. Wilson, Webster Groves.
G. and A. Edwards, 4653 Delmar.
C. and H. Best, 108 Purcell.
C. and I. Schlueter, 6410 Cates.
A. and I. Boland, 4469A Ashland.
R. and N. Angsburger, 1292 Goodfellow.
F. and M. Trares, 6139A Suburban.
J. and F. Christie, 4442 Margaretta.
E. and L. Heitzberg, 3229 Harper.
J. and M. Lowenstein, 5127 North Market.
W. and E. Krog, 2527 Grover.
R. and C. Mathews, 3124A N. Newstead.
R. and S. McKennon, 2003 Kosciusko.
C. and E. Miller, 1721 Biddle.

MRS. F. L. KAISER DEAD AT 96

Death Follows Extraction of Tooth—Resided Here 81 Years.

The funeral of Mrs. Florentina Larie Kaiser, 96 years old, who died Thursday at the home of her sons, George E. and F. W. Kaiser, 5069 Cabanne avenue, from hemorrhages caused by the extraction of a tooth, will be held at 2:30 p. m. today at the residence. Burial will be in Bellefontaine Cemetery.

Mrs. Kaiser had resided in St. Louis 81 years.

PAY AS YOU GET PAID
EASY CREDIT
HOYLE & RARICK

It's Easy to Buy and Easy to Pay

at St. Louis' Largest and Best-Equipped Credit Store. Big values and our "Pay as You Get Paid" Plan will make trading at H. & R.'s pleasant and profitable to you.

Ladies' and Misses'

Spring Suits

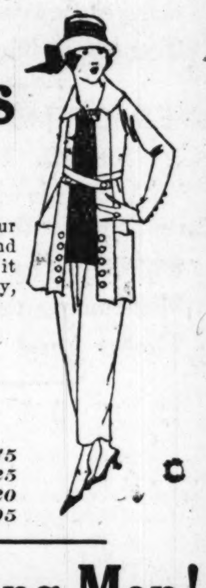

—Tricotines —Serge
—Gabardine —Twills

You won't find better values in the city at our prices—even at the so-called cash stores—and when you buy at H. & R.'s you can have it "charged" and pay for it as you get your pay, all without extra charge. Prices range

$30 to $98.50

Silk, Satin and Georgette
DRESSES .... $20 to $75
SKIRTS .... $8.50 to $25
BLOUSES .... $5 to $20
MILLINERY .... $7.95 to $14.95

Men—Young Men!

Buy Your Spring Clothes on Our Deferred Payment Plan

It's "good business" for a man to be well dressed, and there's no excuse for your not being, when you can buy from us and be paying while wearing. See the special values we offer at—

$27.50 $35 $40

—and Up to $87.50

Boys' Suits, $12.50 to $25

Conductors' and Motormen's Uniforms
Get Your Spring Uniform Here and Pay Us as You Get Your Pay.

H & R
HOYLE & RARICK CLOTHING CO
Just North of Washington Av. — 606-608 N. Broadway — Open Saturdays Till 9:30 P. M.
Same Prices and Terms at Our East St. Louis Store, 323 Missouri Av.

Style X A.

VICTROLAS

$125

Convenient Terms

Of course you want a Victor Victrola. Then selection resolves down to the choice of models.

We suggest the Style X-A, illustrated, which comes in finishes of oak, mahogany and walnut and which is one of the most popular of the Victor models.

Other Victrolas $25 to $550

Victor Records
Our stock of Victor Records is most complete—our record service unexcelled. We will send Victor Record Catalog free upon request.

Mail Orders
Our Mail Order Department for Victor Records ships orders the same day they are received. We pay postage on all orders for over $3.00.

SMITH-REIS

Piano Co. — 1005 Olive St.
VAL REIS, General Manager.

W. A. LEWIN, M. D.
RUPTURE SPECIALIST
670 Star Bldg., 12th and Olive Sts.

ALL-WOOL $30.00 **Suits, $7**
Bought from the swellest homes in the West End.
Raincoats, $2.50; Trousers, $2.25; Sack Coats, $2; Tuxedo, $1.50; Full Dress, $1.50; Soldiers' Suits, $5
Palm Beach Suits, $4
Buy 'em now—clothing still climbing.
3837 DELMAR. Open till 8 P. M.

Certificates of Indebtedness

Yielding **5%** Interest

ARE you making your dreams come true by saving? For whatever you will to have you can have. Ambition, grit and hard work will sweep away all obstacles. But will power must be backed up by money power these days. These Certificates of Indebtedness furnish the ideal savings plan. Your money will be absolutely safe, earn a higher-than-usual interest rate, and you can get it back any time. Certificates are issued for $50, $100 and up to $5000 each.

The Industrial Loan Company is conducted on the well-known "Morris Plan," loaning money to firms, salaried employes and all persons of good character at reasonable interest rates. As these loans are repaid to us in 12 monthly or 50 weekly installments, and as none of our assets are tied up in real estate or other rigid long-time investments, we can always pay cash for your certificates if you need the money—simply give us 30 days' notice and we pay you full face value and accrued interest. In the eight years we have been in business not one single purchaser of Industrial Certificates has thereby lost a dollar of his money.

Read the names of our Directors—every one a man of proven business judgment and integrity. Come in tomorrow and learn all about our saving plan.

DIRECTORS

PAUL BROWN, Paul Brown & Co.
ARTHUR A. BLUMEYER, Pres. Industrial Loan Co.
W. FRANK CARTER, Carter, Collins & Jones, Attorneys.
HENRY L. CORNET, Cornet & Zeibig.
F. B. EISEMAN, Vice Pres. Rice-Stix Dry Goods Co.
A. L. SHAPLEIGH, Pres. Shapleigh Hardware Co.
S. L. SWARTS, Lyon & Swarts, Attorneys.
EDGAR B. McDONALD, Vice Pres. Liggett & Myers Tobacco Co.
J. HUGH POWERS, Vice Pres. Mercantile Trust Co.
CHAS. REBSTOCK, Chas. Rebstock & Co.
FRANK C. RAND, Pres. International Shoe Co.
FRANK A. THOMPSON, Attorney.
MELVILLE L. WILKINSON, Pres. Scruggs-Vandervoort-Barney Dry Goods Co.

Industrial Loan Company

Capital, Fully Paid, $300,000 — THE MORRIS PLAN — 714 Chestnut St. St. Louis, Mo.

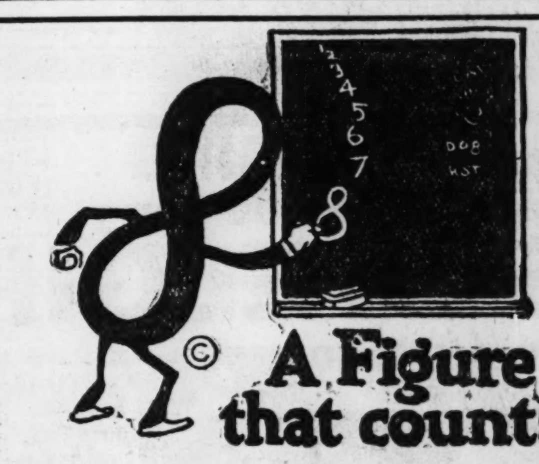

A Figure that counts

THE figure 8 is a figure that counts *most importantly* in the 1900 Cataract Electric Washer!

For it is the figure 8 that makes the 1900 the *perfect* washing machine. By means of it, the water is forced through the clothes in a figure 8 motion *four times* as often as in the ordinary washer! Thus it washes the clothes faster.

The planished copper tub hasn't a single part in it to rub against the clothes and cause wear and tear. And there's not one heavy cylinder to lift out and clean after the wash is finished.

In 8 to 10 minutes, out come the clothes spotless and clean. And you do not have to worry about the wringer, for the wringer of the 1900 works electrically, and is movable! Costs less than 2c an hour to operate.

Our Special Trial Offer

We will deliver a 1900 Washer right to your home, and demonstrate it for you. Then when you have seen what it can do, you may start paying for it on terms to suit your convenience.

1900 CATARACT WASHER

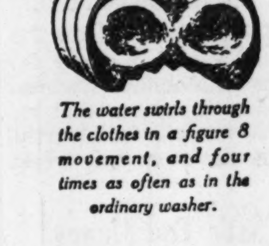

The water swirls through the clothes in a figure 8 movement, and four times as often as in the ordinary washer.

Comes in 8 and 12 sheet sizes.

We Can Make Immediate Deliveries
A Shipment Just Received

PITTSBURG-BARSTOW
HEATER AND FILTER CO.
1010 OLIVE STREET
Main 2458 — Central 1927-L

Dr. E. R. Van Booven
Dentist
614 Olive St.

Country Patients Receive Immediate Service.

Over Childs' Restaurant
Opposite Famous-Barr

Competent X-Ray Dental Service

Each $100 Earns $7 a Year, Payable $1.75 Every Three Months—

TAX-FREE INCOME for the Average Savings Investor --When Invested in the Preferred Stock of Union Electric Light & Power Company--a Permanent, Prosperous Business, ST. LOUIS' BASIC INDUSTRY --State-Appraised --State-Regulated

The privilege of buying Union Electric's preferred stock has been reserved to Union Electric's customers and members of their families. This has been done in appreciation of our customers' patronage, and to encourage the increased use of electric service.

Union Electric's customers now own 27,000 shares of this stock, representing an investment of $2,700,000 of their savings, on which they draw 7 per cent dividends, payable quarterly, amounting to $189,000 a year. Within the next month or two Union Electric customers will become the owners of the 3000 shares remainder of the $1,000,000 issue now on sale.

The issue could have been sold quickly if offered to the general public. The company, financing a larger portion of its rapid growth by other means, has preferred to hold these shares at the call of its customers, to be absorbed by them as they accumulate savings for investment.

PRICE: $100 a share for cash; $102 on a 10-payment plan under which buyers draw 5 per cent interest on installment payments, and can withdraw all payments WITH INTEREST any time before the final installment is paid.

SALES OFFICES—Room 201 Union Electric Building, 12th and Locust Streets, St. Louis, and Union Electric's offices in Franklin, Jefferson, Perry, St. Charles and St. Louis counties.

UNION ELECTRIC
Light & Power Company

During 1919 the Post-Dispatch printed 29,442 Musical "Wants"—6071 more than the FOUR other St. Louis Newspapers combined.

Boys' Track Meet April 24.

The Employed Boys' Brotherhoods will have their track meet April 24, at 2 p. m., at Cardinal Field. All working boys and their friends will be admitted free. The point winner at the meet will receive a ticket for a week's vacation at Camp River Cliff.

May, Stern & Co.

New Shipment Just Received

3-Pc. Divan-Bed Outfits

A Living Room by Day---A Bedroom by Night

Only $6.00 a Month Will Pay for It

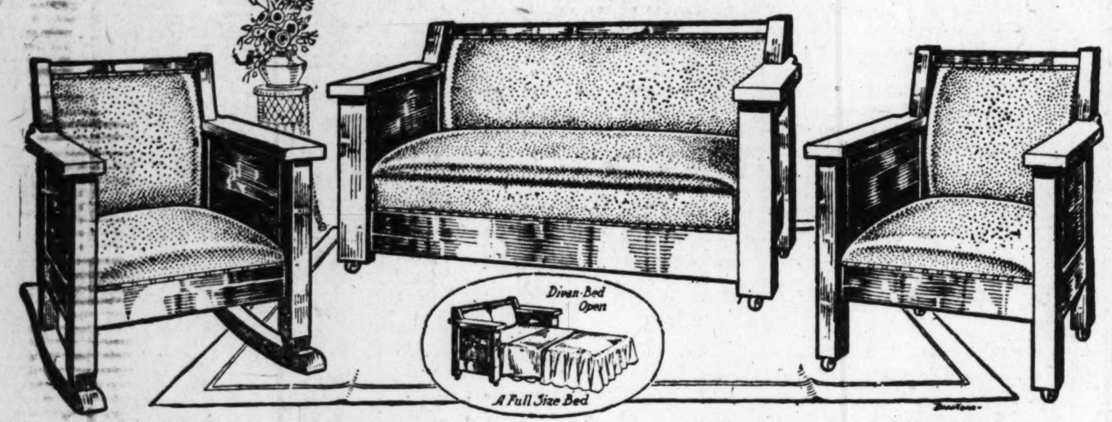

THIS Divan-Bed Outfit is solving an important problem in many homes—as the Davenport can be converted into a full size bed at any time an extra bed is needed. The outfit consists of handsome davenport, arm chair and arm rocker—all construeted of solid oak in fumed finish and upholstered in imitation Spanish leather. Offered on terms of $6.00 a month—at a price that is extremely reasonable $82.50

Goods Marked in Plain Figures

MAY, STERN & CO.
Cor. Twelfth and Olive Sts.

Strictly One Price to All

No. 21 CLUB CLOSING
Don't be too Late---Don't be Sorry

Plain Figure Prices

10c GETS an ELGIN

WATCH OR A SPARKLING DIAMOND

WATCHES

Thousands in St. Louis enjoy the charm of satisfaction in wearing a reliable watch bought from Ingalls.

DIAMONDS

Are a good investment—A customer paid us $300 for one a few years ago—she showed it to us last week and said she had refused $900 for it—and think of the wonderful satisfaction she has had in wearing that stone—why not you?

Buy it From the BIG STORE With a Reputation 40 Years St. Louis

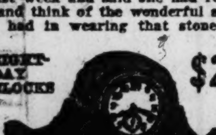

EIGHT-DAY CLOCKS $20

Community Plate Knives, Forks & Spoons

OPEN SATURDAY NIGHT

THIS IS THE PLAN

Pay 10 cents this week—20 cents next week, 30 cents the next, and so on up to $1. No payment higher than $1, and then back down—90c, 80c, 70c, to your last payment of only 10 cents. We deliver the article to you on your first payment of one dime. "Can you beat it?" Come and see.

When others advertise Watches and Jewelry on Easy Payments, think of INGALLS, the originator. WE ACCEPT LIBERTY BONDS

GIFT WATCHES and DIAMONDS Our Specialty

F.H. INGALLS
412 N. 7th St.

Quality+Quanity+Service

Furniture

Homes Furnished Complete on Easy Terms

OWING to the paper shortage it has been made impossible for us to advertise to the public our special values for the coming week. Therefore we are taking this means of advising that we will continue to have special values in every department. We will also continue to have our regular extra specials on Monday, Wednesday and Friday, as we have always done in the past. We are proud to announce that we will give the public the advantage of the price we would ordinarily have to pay in advertising, by big reductions in all departments. It will pay you to visit our store this week. Any article in our huge store sold for cash or easy terms.

8 Stores in 7 Cities. "It Stands to Reason" We Can Save You Money

Monday
Waste Basket 14c
Large-size split Waste Paper Basket—stands 12 inches in height, with two wide, blue decorated stripes—an unusually good value at this low price, which is made possible by huge buying power for our Eight Stores. Only one to a person. No phone or mail orders.

Wednesday
Teapot 69c
An imported Japan Teapot—large size—a necessity for any home. A look will surely convince you of its value—elegantly finished in a beautiful brownware only. One to a person. No phone or mail orders. This is a real value and one we are proud to offer.

Friday
Dishpan 99c
Large 17-quart triple-coated blue-gray enamel Dishpan. We were very fortunate in a huge purchase for our Eight Stores. This is a value you will show every neighbor who pays a visit to your home. No phone or mail orders. Only one to a person.

Stores in St. Louis, East St. Louis, Danville, Ill.; Cairo, Ill.; Mound, Ill.; Mound City, Ill.; 2 in Louisville, Ky.

RHODES-BURFORD
414 North Broadway—Between Locust and St. Charles

BOND TALKS AT MEETINGS TODAY AND TOMORROW

Speakers Against Proposed Issue Advertised for Gathering at Gravois and Lynch Tomorrow Night.

NEED OF MUNICIPAL FARMS EXPLAINED

Investigator Would Spend $400,000 for Farm for Misdemeanants on Rough Timber Land.

The West Tower Grove Improvement Association will hold a meeting at 3 o'clock this afternoon in St. Aloysius' School Hall, Magnolia and January avenues, to hear speeches on the $24,000,000 municipal bond issue, to be voted on at a special election, May 11. Howard Sidener and W. T. Findly will be the chief speakers.

The Gravois District Association will hold a bond issue rally tomorrow night in St. Francis de Sales Hall, Gravois avenue and Lynch street. It is announced that "prominent speakers will appear, both for and against the proposed issue." Speakers against the bond issue have not come to the front to date, so far as announced.

A statement of the need for the proposed municipal farms, for tubercular patients, the mildly insane, the feeble-minded and infirm, and for persons convicted of misdemeanors, has been made by Dr. M. A. Bliss, member of a commission which investigated the use of such farms as maintained by other cities.

Items for Farms.

The farms are provided for in two items of the bond issue. The farm for misdemeanants, with buildings, is to cost $400,000, and that for the tubercular, mildly insane, feeble-minded and infirm is to cost $1,100,000.

"The farm for misdemeanants should be separate and distinct from that for the ill and infirm," Dr. Bliss said.

"The land for the farms for the tuberculer, mildly insane, feeble-minded and infirm must necessarily be land that is easy of cultivation, while the farm for misdemeanants should be rough, and contain timber, stone, clay and sand, which would be workable the entire year, thus giving work throughout the year. Farm work only supplies work for five months of the period.

"The farm for misdemeanants should be located on the river and provided with a good harbor and docks so that the production could be barged to the city and the waste of the city, such as garbage, barged to the farm for feeding to hogs and for incineration.

Believes in Work on Farms.

"The whole idea of the farm is work. It should be useful, but the ultimate purpose should be constructive.

"I do not believe that convicted offenders should be exploited. I am opposed to letting contractors go in prisons and make large profits. I believe in good hard work, but it should be done under intelligent and humane direction. I have no false ideas about the handling of criminals, but believe they should be handled by the State or city in an intelligent and constructive way. I believe after enough has been made to cover the expense of capture, trial and maintenance of the prisoner, that the profit should go to the family of the prisoner.

"I do not believe that the insane should have work, except occupational therapy, that is, such work as would improve their mental and physical conditions, and I believe the same should apply to the feeble-minded and tubercular.

"The farm for the poor and afflicted should be accessible by street car or other cheap and convenient transportation to permit of the visiting by their friends and relatives. The other farm should be isolated and should be a large tract containing rock, clay, stone and timber to provide work throughout the year.

Ample Ground Advocated.

"The one great fault with all of the Missouri eleemosynary institutions is that they have not sufficient ground but are renting or leasing land, and the city of St. Louis in providing both these farms, should have ample ground."

The proposed expenditure of $1,100,000 for a farm for the poor and infirm includes an item of $60,000 for the building of a convalescent home, where patients from the city hospital who have passed the need of medical care but have not recovered normal strength, may be properly cared for until they have completely recovered. From a standpoint of economy it is held that it would be cheaper to provide such a convalescent home than to maintain these patients in a hospital. The most expensive institutions of a city are its hospitals, both as to building and equipment and as to maintenance.

K. of C. Choral Club Concert.

The Knight of Columbus Choral Club will close its twentieth concert season at the Odeon Wednesday night, with the cantata, "The Vision of Sir Launfal," by Cadman. In this composition is told, with strangely fitting music, the search for the Holy Grail. J. Glenn Lee, tenor, and Frederick E. Henry, baritone, will be the soloists.

Prufrock & Litton
Fourth and St. Charles

MAY & JUNE BRIDES
Make Your Selections Early

We have a message for you young people who are soon to marry. It concerns that one absorbing thought in your hearts today—Your New Home.

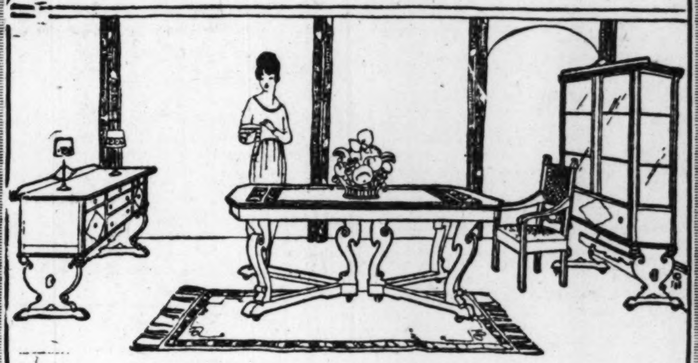

The Dining Room is the center of every home—therefore make it the most attractive room.

We are prepared with tremendous selections of quality Dining-Room Furniture at moderate prices. Each day new arrivals of the very latest styles are placed on our floors—Dining-Room Furniture that stands the quality test all the way through.

Special
SALE of ARTOPHONES
(DEMONSTRATORS)

Monday and Tuesday Only

$125 values, with six selections, only

$69

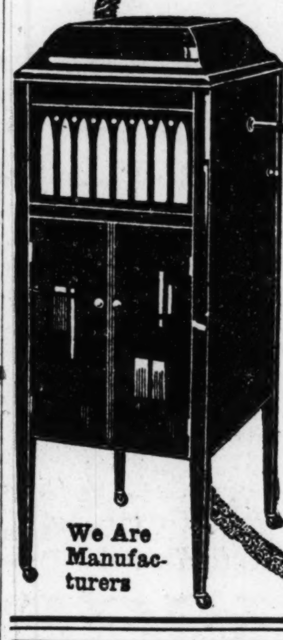

Terms, $5.00 Per Month

On sale Monday and Tuesday; we offer a limited number of beautiful, large size Artophones, as illustrated, with six selections each, at the remarkable price of $69. Think what a saving to you! And payments are only $5.00 a month.

These Artophones **play all records** and are guaranteed for three years. Come and hear them. Make your selection early—the stock is limited.

The Artophone Co.
1113 Olive St.

We Are Manufacturers

Liberty Bonds Taken at Face Value

Johnson Bros. Drug Co. **5c DRUG SALE**

2 Great Bargain Days—Monday and Tuesday

Toilet Goods for 5c

$1.50 oz. Arnice Perfume. 2 ozs., $1.55
$1.50 oz. Arnice Bouquet Perfume—2 ozs., $1.55
$1.00 oz. Chin Chin Perfume—2 ozs., $1.05
$1.00 oz. Suprema White Rose Perfume .... 2 ozs., $1.05
$1.00 oz. Suprema Jicky Perfume—2 ozs., $1.05
$1.00 oz. Lundborg's Triple Extract Perfumes, all popular odors—2 ozs., $1.05
50c Jergen's Perfumes.. 2 bottles, 55c
$1.25 Williams' Toilet Water—2 for $1.30
50c Page's Rose or Violet Face Powder .... 2 for 55c
50c Lundborg's Arborea Powders—2 for 55c
25c Powder Puffs .... 2 for 30c
25c Williams' Tooth Paste.. 2 for 30c
25c Williams' Tooth Powd.. 2 for 30c
35c Talcolette Cold Cream.. 2 for 40c
60c De Lacy's Creams .... 2 for 65c
35c De Lacy's Creams .... 2 for 40c
$1 De Lacy's Hair Tonic.. 2 for $1.05
15c Camphor Ice .... 2 for 20c
25c Jergen's Talcum Powder. 2 for 30c
30c box Waltke's Toilet Soap (3 cakes) .... 2 for 35c
25c Williams' Shampoo Tar Soap—2 for 30c
40c bar Castile Soap .... 2 for 45c
15c Spanish Castile Soap.... 2 for 20c
50c Liquid Green Shampoo.. 2 for 55c
50c Williams' Liquid Shampoo—2 for 55c
50c Emulsified Cocoanut Oil Shampoo .... 2 for 55c

Drug Items for 5c

15c 2 oz. pure Glycerin.... 4 ozs., 20c
20c 2 oz. Glycerin and Rose Water—4 ozs., 25c
50c (100 bottle) Blaud's Iron Pills—2 for 55c
25c Carbolic Salve .... 2 for 30c
25c Arnica Salve .... 2 for 30c
15c lb. Epsom Salts.......... 2 lbs., 20c
15c lb. Sulphur .... 2 lbs., 20c
15c 4 oz. Peroxide Hydrogen. 2 for 20c
25c 8 oz. Peroxide Hydrogen. 2 for 30c
40c 16 oz. Peroxide Hydrogen—2 for 45c
25c Hinkle's Pills (100 bottle)—2 for 30c
25c 2 oz. Arom. Cascara.... 4 ozs., 30c
75c pint American Oil........ 2 for 80c
25c (100 bottle) Calomel and Soda Tablets .... 2 for 30c
15c oz. Co. Camphorated Oil—2 ozs., 20c
25c oz. Tincture Iodine.... 2 ozs., 30c
15c Zinc Oxide Ointment... 2 for 20c
10c Saccharin Tablets ...... 2 for 15c
10c box Licorice Cough Drops—2 for 15c
6c Menthol Cough Drops.... 2 for 11c
15c Sulphur and Cream Tartar Tablets .... 2 for 20c
25c doz. Bayer's Aspirin Tablets—2 for 30c

Candy Specials
Whitman's Service Chocolates
$1.00 pound boxes; each piece foil wrapped..... 2 for $1.05

Patent Medicines for 5c

$1.50 Klinge's Blood Root and Iron, large pint bottles....... 2 for [illegible]
50c White Pine Cough Syrup. 2 for [illegible]
$1 DeWitt's Kidney Pills.. 2 for [illegible]
50c DeWitt's Kidney Pills.. 2 for [illegible]
50c Eucalyptus Cough Syrup. 2 for [illegible]
$1.25 Comp. Syrup Hypophosphites, Pints .... 2 for [illegible]
25c Schoenfeld's Tea .... 2 for [illegible]
50c Camph. Cream Liniment. 2 for [illegible]
35c Milk Magnesia .... 2 for 40c
60c Milk Magnesia .... 2 for 65c
50c Pfeiffer's Syrup Figs.... 2 for [illegible]
25c Belladonna Plasters .... 2 for [illegible]
50c Digestall Tablets .... 2 for [illegible]
$1.00 Sage and Sulphur Hair Tonic—2 for [illegible]
$1.00 Nux and Iron Pills.. 2 for [illegible]
50c Haarlem Oil Capsules... 2 for [illegible]

Sundries for 5c

10c cake Williams' Shaving Soap—2 for [illegible]
25c Tooth Brushes .... 2 for [illegible]
50c Tooth Brushes .... 2 for [illegible]
75c Clothes Brushes .... 2 for [illegible]
15c Hand Scrub Brushes.... 2 for [illegible]
50c Hair Brushes .... 2 for [illegible]
75c Hair Brushes .... 2 for [illegible]
$1.25 White Back Hair Brushes—2 for [illegible]
30c & 35c Combs, all styles. 2 for [illegible]
75c White Ivory Combs..... 2 for [illegible]
$1.25 White Ivory Combs.. 2 for [illegible]
$2.00 Radiant Fountain Syringe—2 for [illegible]
$2.00 Velvet Hot Water Bottle—2 for [illegible]
$2.75 Family Fountain Syringe—each, [illegible]
$3.75 Near Kid Fountain Syringe—each, [illegible]
$2.75 Combination Syringe and Bottle, velvet .... each, [illegible]
$3.00 Combination Syringe and Bottle, family .... each, [illegible]
$4.75 Combination Syringe and Bottle, near kid .... each, [illegible]
$3.00 Vaginal Douch Syringe—each, [illegible]
35c Syringe Tubing.......... [illegible]
40c pkg. (1/2 doz.) Blades for Gem and Ever-Ready........ 2 pkgs., [illegible]

THESE ITEMS MONDAY ONLY

30c Kolynos Tooth Paste......... 24c
50c Pepsodent Tooth Paste...... 37c
$1.10 Nuxated Iron .... [illegible]
30c Groves' Bromo Quinine...... 24c
$1.25 Bayer's Aspirin Tablets (100 bottle) .... [illegible]
$1.50 large bar Castile Soap.... [illegible]
60c lb. pure U. S. P. Glycerin.... [illegible]
$1.20 Caldwell's Syrup Pepsin.... [illegible]
60c Caldwell's Syrup Pepsin...... [illegible]
$1.00 Squibb's Mineral Oil....... [illegible]
$1.25 Gude's Pepto-Mangan .... [illegible]
25c Mentholatum .... [illegible]
50c Mentholatum .... [illegible]
$1.00 doz. Gillette Blades........ [illegible]
50c 1/2 doz. Gillette Blades....... [illegible]
50c Gem Blades .... [illegible]
50c Durham Duplex Blades...... [illegible]

Johnson BROS. DRUG CO. SEVENTH AND ST. CHARLES

$500 for a Slogan

Contest Closes May 1st.

So Don't Wait, But Send Us a Slogan Advertising

American Lady Coffee

The winner will be announced Sunday, May 16. Perhaps YOU'LL be the lucky one to win the $500. Buy a package of American Lady Coffee from your grocer. It will help you write a good slogan. These three well-known St. Louisans will make the decision:

Hon. Mayor Kiel — Hon. Judge M. N. Sale — Geo. M. Burbach, Adv. Mgr. Post-Dispatch

HAAS-LIEBER GROCERY CO.
(Contest Dept.)
Clark Av. at 8th St., St. Louis, Mo.
Coffee Roasters and Distributors of American Lady Food Product

Stein Bloch Smart Clothes

ANYONE can sell you a SUIT—we sell you the important Service that should go with it—knowledge of fashion, study of figures, becomingness to your type, proportion to your stature, the know-how in fit.

And—Stein Bloch Clothes make it so easy to supplement the finest sort of clothes with the highest type of service—The SPRING SUITS and TOPCOATS of traditional Stein Bloch quality and smartness are on view here.

Exclusive, But Not Expensive!

Werner & Werner
—Quality Corner—
On Locust Street at Sixth

Religious Board to Meet.

The first annual meeting of the Board of Religious Organizations, representing 26,000 women, will be held at Hotel Statler tomorrow with a luncheon program. Dr. Herbert C. Willett of Chicago will speak on "Civic and Social Co-operation Among Religious Groups." Mrs. Louis J. Brooks, president of the local board, will speak on "Working Together."

$49,573 PAID FOR TICKETS TO POLICE RELIEF CIRCUS

Association Hopes to Realize $70,000 From One-Ring, Two-Platform Show at Coliseum, Beginning Tomorrow.

POLICEMEN SELLING TICKETS ON BEATS

Two Performances Daily to Be Given Up to and Including Sunday—33 Acts Include Elephants.

Advance sales of $49,573 worth of tickets have been made by policemen in the last two weeks for the indoor circus of one ring and two platforms which is to be given by the Police Relief Association at the Coliseum beginning tomorow afternoon and beginning tomorrow afternoon and ning performances daily up to and including next Sunday.

Tickets are being sold by policemen all over the city to persons living on their beats, a house-to-house canvass having been made by many policemen. They also have been put on sale in East St. Louis and neighboring towns. It is expected that at least $70,000 will be raised through the sale of tickets, program advertising and concessions. Last year a two week's vaudeville entertainment at the Odeon netted $35,000. Sixty thousand tickets were placed on advance sale this year.

The proceeds will go into the treasury of the Relief Association and be used to pay death, retirement and other benefits for which the Association was created in 1882. The Association is maintained in lieu of a pension fund for the police which has been denied them on several occasions when an amendment to the State Constitution has been up for a vote.

Tickets $1 for Two Admissions.

Tickets sold by the police are for $1 each, but include admission for two. The war tax will be paid at the box office, where the tickets are exchanged for seats. Boxes will sell for 50 cents additional and 900 reserved seats on the main floor will be 25 cents extra at the box office. Single tickets, of which the Association expects to sell several thousand at the box office, will sell for 50 cents.

Members of the Executive Committee, composed of policemen from all ranks, will serve as ticket sellers and takers, ushers and doormen. They have been granted permission by the Police Board for leave of absence for the week for this purpose.

The other policemen who will take an active part in the show are the Zouaves and a detail of Mounted Policemen. The Mounted Police will lead the "grandy entry" at each performance, to be followed by the Zouaves, who will give an exhibition drill at the opening of each performance.

The remainder of the show will be of the regular circus type. The program calls for 33 acts, headed by John Robinson's elephants. Robinson himself will be the ringmaster.

Manager Russell of the Columbia Theater arranged the details under the same plan by which the circus given during the Bankers' convention here was given. The approximate cost to the association will be $12,000. This includes the rent for the Coliseum.

Seymour's Band will furnish the music.

The Relief Association is the policeman's insurance and pension fund. The dues are $1 a month, and death assessments of $1. But for the annual entertainments the association could not maintain itself. Besides the $2000 insurance paid to the widows and orphans of each policeman who dies the association pays retiring benefits of from $250 to five-year men to $1500 to 30-year or more men when they retire from the department. It also pays policemen an allowance when ill and unable to work. In the past 20 years the association has paid out $736,000 in benefits.

In distributing the tickets originally each policeman was given 25 to sell on his beat or elsewhere as he saw fit. When these were disposed of they could return for more.

YOUNG M'KELVEY TO TAKE TEST FOR CITY JOB HE NOW HOLDS

An examination to fill the office of chief engineer of the City Building Department will be held May 10 next in accordance with an order by Chairman Hertenstein of the Efficiency Board. The position, which pays $3960 a year, has been held since Jan. 1 by James G. McKelvey, 21-year-old son of James N. McKelvey, Director of Public Safety. Young McKelvey was appointed by his father without taking an examination.

Qualifications for the position call for expert knowledge of concrete and steel construction work. The examination will be supervised by Alonzo Barr, chief examiner of the Efficiency Board, and the judges will be Henri Rush, Albert Agerter and J. T. Craven, engineers connected with private concerns.

To pass the examination an average of 70 must be made. The names of the three making the highest percentage will be certified to Director McKelvey, who will make the appointment from the three. James G. McKelvey yesterday said he would take the examination.

Women's Glee Club to Be Heard.

The first concert of the Women's Glee and Mandolin Clubs of Washington University, which were organized last fall, will be given on the evening of April 27 at the auditorium of Mary Institute, Lake and Waterman avenues. The membership of the vocal section is 52, and of the instrumental, 25. There is a vocal quartet, with Miss Beth Barnett as soloist, a mandolin trio and a ukelele quartet. An interesting program is promised.

This Extreme English Oxford—Tan Calfskin

$9.50

At Our Store or By Mail

HUNDREDS of out-of-town men who have bought Hutcheson Shoes when visiting St. Louis like them so well that they order from us by mail. We send the Shoes prepaid.

The new English model pictured above is made of genuine calf—dark tan in color. In ordering, ask for No. 781.

Hutcheson's
712 Olive Street
Men's Shoes Exclusively

Suppose the Apollo does cost us both a little more

An Amazing Musical Performance

You enjoy hearing Heifetz, the phenomenal, play the violin. Then think what added pleasure would be yours if you could accompany him—or have a great pianist accompany him. You can do this in your own home on

The APOLLO-PHONE
Combining the Phonograph and the Apollo Player

It plays all records and rolls. In one case you have an artistic piano—the famous Apollo Player-Piano—and a high-grade phonograph. It plays record or roll, either separately or together, and is under the control of one person. The perfect synchronization allows you, by means of special rolls, to play the accompaniment of great vocal or instrumental artists.

This music house, which has through service earned the confidence of the music-loving public, invites you to a demonstration of the Apollo-Phone. No obligation.

KIESELHORST Piano Company
—Established 1879—
1007 OLIVE STREET
Your old instrument taken in exchange

Kieselhorst Piano Co., St. Louis.
Please tell me about the Apollo-Phone without obligation on my part.
Name ....
Address .... P.-D.

STARCK

FREE PHONOGRAPH

A Beautiful FLOOR LAMP with a new KENMORE OUTFIT AT ONLY $108.50

This complete Kenmore Phonograph Outfit includes a beautiful mahogany finish cabinet Kenmore Phonograph and ten Double-Face Records (twenty selections) and, FREE, IF YOU BUY NOW, a Mahogany Piano Floor Lamp, with beautiful silk shade. All at our low special price of only $108.50.

Limited Offer. Don't Wait.

The Kenmore Phonograph plays all records — Columbia, Edison, Pathe and Victor, without extra attachments.

Terms Only $5 Per Month

That's all you need pay to have this beautiful outfit in your home. The Kenmore Phonograph will play all of your favorite records—the latest, songs, dance music, band selections, etc., and the Piano Lamp will be a great addition to any room.

This Kenmore Phonograph Free Piano Lamp offer is limited to one outfit to each customer.

STORE OPEN MONDAY EVENING

If you live out of town write us at once. We ship anywhere in the U. S. on FREE TRIAL. NO MONEY DOWN. EASY TERMS.

P. A. Starck Piano Co.
Manufacturers of Starck Upright, Grand and Player-Pianos
1102 Olive St. St. Louis

Silverware
—the appreciated Wedding Gift

Complete line of Rogers, Community and Sterling Silverware. Also Pearl-Handled Ware, specially priced at—

Teaspoons, set 6,	$1.45 to $15
Tablespoons, set 6,	$2.75 to $30
Knife and Fork Sets,	$6.95 to $35
Salad Forks, set 6,	$3.75 to $30
Cold Meat Forks,	$1.20 to $10
Berry Spoons,	$2.00 to $ 6

26-Piece Chest, including 6 teaspoons, 6 tablespoons, 6 knives, 6 forks, 1 sugar spoon and 1 butter knife, $14.75 to $48.00

White Ivory, Cut Glass, Electric Irons, Toasters, Grills, Urns, Percolators.

Kodaks—Stationery—Fountain Pens
Mail Orders Promptly Filled

Hyatt's
417 North Broadway
Between Locust and St. Charles
Wholesale and Retail

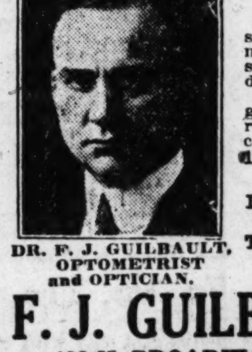

To Wearers of Glasses

You should choose your optometrist with the same care as your physician, because your eyes may be ruined by glasses that have not been specially ground to correct your particular eye defect.

My own lens grinding laboratory insures you getting the exact glasses that you require to remedy your fault of vision, and at one low charge to cover examination, lenses and frames.

15 Years' Successful Optical Practice in St. Louis

OUR SPECIAL THIS WEEK

Large round Toric Lenses (spherical) with Sheltex Frame $4.50
Twinsite Toric Bifocal Lenses, a solid one-piece lens. No cement. In spherical form, $7.50

DR. F. J. GUILBAULT, OPTOMETRIST and OPTICIAN.

F. J. GUILBAULT OPTICAL CO.
423 N. BROADWAY (Between Locust and St. Charles)

Macky Macky

Special at This Price
Monday and Tuesday

If the stock on hand lasts so long. You'd better hurry, for they are regularly priced just $5.00 more.

Kitchen Cabinet

Solid oak, with snowy-white enameled lining, has sugar and flour holders, spice jars, etc.; while the base is roomy, with vermin-proof bread and cake drawer. Absolutely complete, and the biggest value on the market today, at

$49.35
$1.00 Week

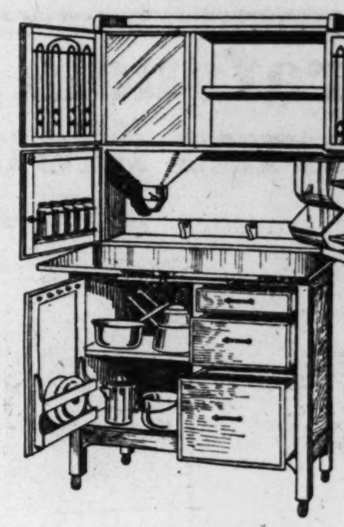

Gas Ranges; priced as low as $18.95
Refrigerators; all styles and sizes. Give you family-size three-door icer style for $29.85
Go-Carts; low as $8.95
Cedar Chests; low as $16.95

We Specialize in Complete Outfits

Lower Prices — Easier Terms

3 ROOMS FURNISHED COMPLETE $169.50 TERMS—$2.50 WEEKLY

—at Macky's —at Macky's

The House That Is Known by the Customers It Keeps

Macky
1126-1128-1130 OLIVE ST.
FURNITURE CO.
We Close Saturday at 6:30 P. M.

It stands alone! For every occasion where liquid refreshment is in order, Griesedieck Light Beverage has no equal as a "soul satisfying" and refreshing drink. Just as the old time "Griesedieck" held the lead as a genuine thirst dispeller, so also is Griesedieck Light Beverage proving itself to be first in the public favor. Made of the finest quality malt and imported hops, it goes through the same 4 months brewing and aging process as the old "Griesedieck." Extracting the alcohol afterwards is the only change. For sale at all bars, restaurants, soft drink parlors and by the case at your dealers.

Griesedieck Bros. Brewery Co., 19th and Shenandoah Av., St. Louis.
112

"PUT YOUR DUDS IN OUR SUDS"

WET WASH

6c Per Pound Dry Weight — 20 Lbs. for $1.20 — 6c Per Pound Dry Weight

Each bundle washed separately. We have added 5000 square feet of floor space and can now give excellent service.

Phone Lindell 760, 761 — JUSTIN T. FLINT LAUNDRY CO. 4230 Finney Avenue — Phone Delmar 738

W. A. LEWIN, M. D.
RUPTURE SPECIALIST
670 Star Bldg., 12th and Olive Sts.

ALL-WOOL $30.00 Suits, $7
Bought from the swellest homes in the West End.
Raincoats, $2.50; Trousers, $2.25; Sack Coats, $2; Tuxedo, $1.50; Full Dress, $1.50; Soldiers' Suits, $5
Palm Beach Suits, $4
Buy 'em now—clothing still climbing.
3837 DELMAR. Open till 8 P. M.

See Our Windows for other Values!

10th Anniversary Celebration!

10 years of successful underselling has made this store the largest single store in America selling men's, young men's and boys' clothing exclusively! We're celebrating this wonderful growth with extraordinary bargains in every department!

TO-MORROW WE FEATURE
$35 & $40 All-Wool Worsted SUITS

Men! Here are nearly 2000 fine cassimere, worsted, Scotch homespun and cheviot Suits to choose from — every one splendidly tailored in the smart Spring modes—both single and double breasters! Any size! Any pattern! Any color! And the price in this sale is only

$27.95

Men's $8 Worsted Pants $4.95
Cleverly tailored in the new Spring styles — sizes 28 to 50 waist—Anniversary Price..

BOYS' $18 SUITS

A real bargain for boys 6 to 18 years! Fine wool cassimeres, novelty mixed cassimeres, stylish cheviots and genuine double-warp pure wool blue serge fabrics! Cut in the distinctive belted models with full cut and lined Knickers! Choice of 1000 Suits, Monday at

$10.95

WEIL CLOTHING COMPANY
N. W. Cor. Eighth and Washington

SCHOOLS AND COLLEGES

"JAZZ TIME"
(RAGTIME)
Piano Playing Quickly Learned
A Complete and Comprehensive System
Taught in 20 Lessons

If you have never played a note, we can teach you. Advanced course if you already play. Expert gentlemen and lady instructors. Also best short popular courses on all string instruments. Open daily, 9 a. m. till 9 p. m. Call, write or phone for latest Free Booklet.

Christensen Schools
503-06 Holland Bldg. Olive 2972; Central 3564-L
Branch, Odeon Bldg., Lindell 3665-W
Branch, 1506 Hodiamont Av., Cabany 2230.
3 Schools Open Evenings

WATERBUGS
The nastiest species of the cockroach family, and other cockroaches cleaned out with
GETZ COCKROACH POWDER
MADE AND SOLD BY
W. D. HUSSUNG
1139 Pine Street. Both Phones. Contracts taken to clean out Cockroaches, Bed Bugs, Rats and Mice.

During 1919 the Post-Dispatch printed 22,031 Business Opportunity "Wants"—7711 more than the FOUR other St. Louis Newspapers combined.

SELLS-FLOTO CIRCUS TO OPEN TOUR HERE NEXT SUNDAY

Parade Will Be Given Following Day—Tents Will Be at Laclede and Vandeventer.

The Sells-Floto-Circus will open its summer tour in St. Louis next Sunday evening. The engagement is for five days, and after the opening day there will be performances afternoon and night. The show is now at the Chicago Coliseum.

Two trains of circus paraphernalia will arrive from the Denver winter quarters early in the week, and the tents will be erected at Laclede and Vandeventer avenues. The menagerie and performers will reach St. Louis on the morning of the opening day from Chicago.

On this year's program is a pretty opening spectacle, three herds of performing elephants, a congress of acrobats, including the Le Groh family, an aerial ballet, in which 10 young women simultaneously appear in the air, suspended by their teeth; the Codonas, said to be Spain's greatest flying troupe; numerous riders and other features.

The street parade will be Monday, leaving the grounds between 9 and 10 o'clock.

Try Us for Hard-to-Get Numbers

Ask to Hear "Swanee," 85c

This Grafonola on These Terms Monday

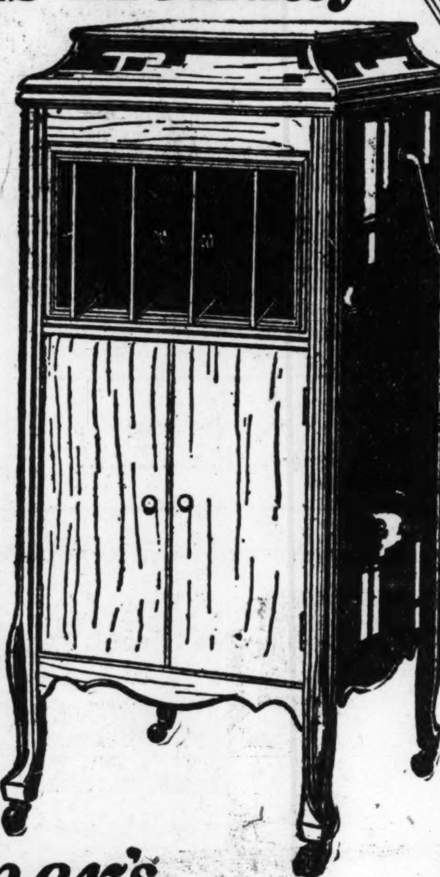

$1 Down

Your opportunity to bring a source of endless pleasure into your home at a cost so small you will never miss it.

Balance Easy Terms

Place Your Order Early Monday

New May Records on Sale Tuesday

Widener's Grafonola Shops

1008 Olive St. "The Store of Better Service"

The HOOSIER

Club Plan Sale

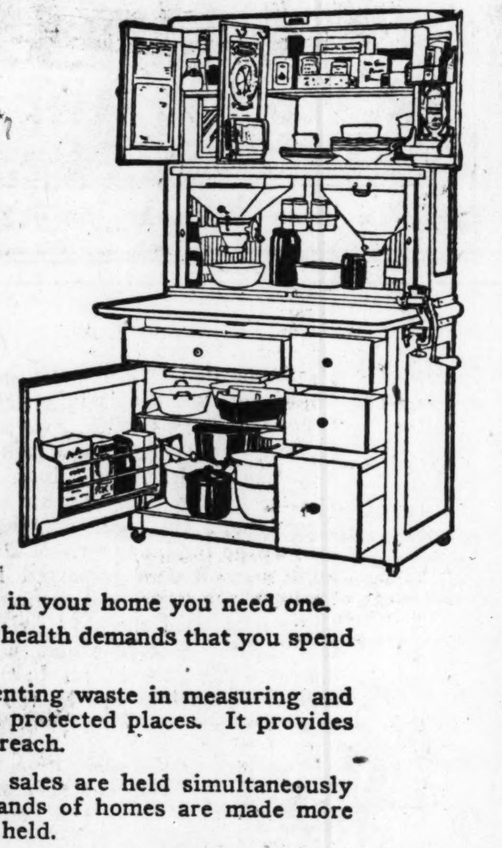

$1.00 *Delivers Your Hoosier*

If you haven't a Kitchen Cabinet in your home you need one.

Not only common sense, but your health demands that you spend less time in your kitchen.

The Hoosier saves food by preventing waste in measuring and mixing, and by keeping supplies in protected places. It provides places for 400 articles within arm's reach.

Twice each year these club plan sales are held simultaneously all over the country. Many thousands of homes are made more comfortable because these sales are held.

The Hoosier club plan is simplicity itself and makes it possible for every housewife to enjoy the benefits of this scientifically designed Cabinet. The Hoosier club plan enables you to enroll as a club member. Pay $1.00 when you join. Pick out your Hoosier and it will be delivered at your home immediately. You complete paying for your Cabinet in convenient amounts.

Hellrung & Grimm

9th & Washington — 16th & Cass

WATERMAN FOUNTAIN PENS $2.50 to $5.00

EVER SHARP PENCILS Prices as follows: $1.00, $1.75, $2.50, $3.00

TOE-NAIL NIPPERS — The material used in their manufacture is the best obtainable, and we guarantee them to do the work for which they are intended. Special price .... $3.00 Parcel post weight, 4 ounces.

FOLDING POCKET SCISSORS — Webster Bros.' make. Price, each $1.50

GENUINE BELGIAN RAZOR HONES — Size 5 inches. Special price 50c

ERADIUM BULBS — Shine at night. You can locate your light in the dark. Used for all kinds of lights. Price.......... 25c

ALUMINUM COFFEE PERCOLATOR — CAPACITY, 8 CUPS — Seamless pure aluminum body; ebonized wood handle, removable glass-dome top. Special, each, wholesale .... $2.89 Parcel post weight, 2 pounds.

SCHROETER'S — Next to STATLER HOTEL, 810, 812, 814 Washington Av. ST. LOUIS.

Send Us Your Mail Orders

We Have Just Received a Large Shipment of Henckel's Twin Brand Cutlery

EVER-READY RAZORS— Special price .... 89c; Ever-Ready Blades, 6 for..........37c

GEM SAFETY RAZORS— Special price .... 89c; Gem Blades, 7 for..........37c

GILLETTE SAFETY RAZORS —Any $5.00 style .... $3.98; ¼ doz. Gillette Blades ....39c; 1 doz. Gillette Blades 75c

ENDER'S SAFETY RAZORS— Special price .... 89c; Ender's Blades 25c

AUTO STROP RAZORS— Special price .... $3.98; ¼ doz. Auto Strop Blades..........39c

THERMOS BOTTLE — Keeps liquid hot or cold for twenty-four hours; has shock absorber to protect filler from injury; 1-pint size. Special prices.......... $1.69 Parcel post weight, 1 pound.

SERVING TRAYS — With glass bottom and antique wood rim. Size 17x11 inches. Special price.......... $1.69

HOUSEHOLD SHEARS — Japanned handles, 6½ in. long; good quality. Special price..... 98c

LADIES' SCISSORS — Nickel plated; 5½ inches. Special price 48c

DOG COLLAR — We have a good assortment, 50c to $3.50. Also Dog Harness, Dog Leads and Dog Chains.

DOG MUZZLES — Made of wire, adjustable; assorted sizes, each.......... 50c

ALARM CLOCKS — Nickel-Plated. One-Day Time. Metal case; nickel-plated; all-brass movement; height, 6 inches; depth, 2¼ inches; 2¼-inch bell on top of clock; 4-inch dial, Arabic figures. Special price, each .... $1.69 War tax 5%. Parcel post weight, 2 pounds.

SCHROETER BROS. HARDWARE CO., 810-812-814 Washington Av.

LIQUOR WORTH $10,000 STOLEN IN THE COUNTY

Cook Interrupts Thieves Raiding Cellar at Charles von Brecht's Home at Forest Ridge.

Robbers drew up in a motor truck early yesterday morning in the driveway in the rear of the home of Charles von Brecht, 4 Forest Ridge, St. Louis County. They broke down an outside door and demolished two other doors in the basement to reach the private liquor cellar.

They had rolled five barrels of whisky up a flight of steps into the yard and heaved three of them upon the truck, besides 20 cases of assorted drinkables, when Margaret Shea, the cook, was awakened by the noise, at 4:45 o'clock. She turned on the light in her third-floor room, looked out of the window, and then screamed for C. L. Durling, the family chauffeur, who was asleep in the house.

The thieves jumped into the truck and sped away in the direction of St. Louis, leaving two barrels of whisky in the yard and a quantity of liquor in the cellar. The three barrels of whisky, with which they escaped, were valued at about $6000, and the bottled goods at about $4000, or $10,000 in all.

Von Brecht, who is secretary of the Brecht Butcher Supply Co., Cass avenue and Twelfth street, and his wife, were out of the city. Those in the house were the Von Brecht children, the cook, the chauffeur and a maid.

JURY OF AWARDS NAMED FOR STAGE DESIGN COMPETITION

Prize of $100 to Be Awarded for Best Model Submitted for Each of Six Operas.

The jury of awards has been appointed by the Executive Committee of the St. Louis Art League for the competition for stage designs for the operas to be produced during the summer in the Municipal Theater in Forest Park. The jury will be David E. Russell, chairman, Sylvester P. Annan and Dr. Gustav Lippmann. The competition is open to all St. Louis designers. Designs are to be submitted for the following operas: "Firefly," "Babes in Toyland," "Waltz Dream," "Woodland," "Mascot," "Gondoliers."

The books of the operas and information for the contest may be obtained from Manager Russell at the Columbia Theater, Miss Sarah Wolf of the Park Department, city hall, or the office of the St. Louis Art League. The designs are to be submitted in the form of models, which must be delivered at the Artists' Guild on or before April 27, where they will be judged by the jury, and will be placed on exhibition.

Each competitor may submit as many models as he or she desires, for one or all of the operas. A prize of $100 will be awarded for the best model submitted for each opera. The prizes are contributed by the Municipal Opera Company.

58 MEN ARRESTED IN RAID ON DEMOCRATIC CLUB FREED

Lieut. Mathews Found 16 Pairs of Dice as Only Gambling Evidence After "Jimmying" Way in.

Fifty-eight men arrested Friday afternoon when members of the gambling squad, under command of Lieut. Wade Mathews, raided the Fifth Ward Democratic Club at 421 Franklin avenue, were discharged in Police Court yesterday because there was no evidence against them.

Mathews testified that when he hammered on the door it was not opened, but while it was being forced with a jimmy Harry Levin, Deputy Constable in Justice "Jimmy" Miles' Court, opened it. The 58 men were found playing pool and billiards and seated around card tables. Sixteen pairs of dice were found in an old shoe in an adjoining room. The arrested men were released promptly on common law bonds furnished by Michael J. Whelan of 4872 St. Louis avenue, a Democratic politician.

Mathews testified that the raid was made at the request of an afternoon newspaper, representatives of which accompanied his men. He understood, he said, that the newspaper had a man on the inside who would testify that a dice game was in progress, but the man did not materialize.

AUTO CLUB TO WATCH USE OF GASOLINE REVENUE ON STREETS

Officials Say They Have No Preference in Matter of Repairs, the Need Being General.

Following the announcement that $100,000 of municipal revenue from the gasoline tax, paid by filling stations, would be available for street repairs soon, the Post-Dispatch inquired at the Automobile Club to learn the desires of the club and its members as to what streets should be improved first. The $100,000 is in addition to the regular street repair appropriation, and Director of Streets and Sewers Talbert announced $30,000 of it would go for reconstructing Washington avenue between Pendelton and Taylor avenues.

C. B. Nicholson, acting president of the Automobile Club, said: "The club has interested itself in this matter as the representative of all automobile owners, and not for those using specific streets. It has members all over the city. We will render what assistance we can to the city by making reasonable suggestions, and watching the expenditure of the money."

Nicholson announced the appointment of John A. Bruner, member of the board of governors, to represent the club before Talbert. Bruner will attend the conference on traffic conditions to be called by Talbert.

Army School Essay Winners.

The six winners in St. Louis of the United States Army school essay contest will be guests of the Chamber of Commerce at a luncheon Wednesday at Hotel Statler. The essay contest closed Feb. 20. Winfield D. Edgerton was adjudged winner in the St. Louis recruiting district. The local winners are: Charles F. Hodge and Robert Hereford of St. Louis Academy, Elizabeth Belsch of St. Liborius' School, Angela Towey of Rock Church High School, Austin Kerman, Holy Family School, and John H. Scully Jr., Cleveland High School.

Sherman Rogers to Address Club.

Sherman Rogers, a "lumberjack" writer and public speaker, reared in the Northwest forest region, will deliver an address on "A Sane Solution of the Labor Problem" tomorrow at the City Club luncheon.

SANOZONE BOUQUET — A delightfully perfumed deodorant for the home, office or shop.

Trial size, with free miniature ....25c; ¼-pint bottle ....$1.00; ½-pint bottle ....$1.50; Pint bottle $2.50

CEE TEE CHEMICAL CO. 109 N. NINTH ST. Olive 600 or Central 1040.

BELTING — Enormous Stock New and Used Power Transmission Machinery, Belting, etc.

THRESHER BELTS REPAIRED — We rebuild and repair Leather, Rubber and Canvas Belting, Sew Laps, etc.

FULL STOCK MEDART BEARINGS

TEUSCHER & Son Machinery Supply Co. 527 N. Second St., St. Louis. PRICE LIST NO. 18A ON REQUEST.

PURITAN Dandruff Remedy

TRADE MARK Registered

"The only preparation of its kind that is both a sure cure for dandruff and a hair tonic combined." When used as a lotion after shaving prevents pimples and leaves a clear complexion. Large Bottles, 75c. At Druggists and Barbers.

Clausen Chemical Company St. Louis, Mo.

We Give and Redeem Eagle Stamps

Penny and Gentles BROADWAY & MORGAN ST.

$1.75 Gauntlets — White strap-wrist Chamoisette Gloves, with soft, long cuff; extra special $1.00

98c Silk Gloves — Women's Silk Gloves, black or white; double tip; all silk; special, per pair.......... 69c

All-Cotton Mattress — Special value all-cotton Mattress; full size; weight 45 lbs.; finished with heavy rolled edge; sold and labeled in compliance with the sanitary state laws of Missouri; Monday, very special, $9.75. $9.75

Window Awnings — Made of good quality blue and white stripe duck, to fit windows up to 3 feet wide; complete with adjustable steel rod, cord and fittings ready to hang, $2.98

Windows to 3 ft. 8 in. wide, $3.50

Windows to 4 ft. 2 in. wide, $3.98

Laces — Big shipment of Laces; many styles and widths; up to three inches wide; extra special, a yard 5c

$2.50 Silk Bags — Silk moire Handbags; black, navy, gray or taupe, with handsome metal frames, chain handles, vanity mirror, ball and tassel; extra special $1.69

Wonderful Sale of Coats and Dresses

The Dresses are made of silk poplin; all wanted colors and sizes; made in up-to-date styles. The Coats are velours and poplins; tan, green, rose; wonderful Coats for the money. $7.50

Up to $45.00 Sport Coats — Velours, polo cloths, silvertones; some full lined, some half lined with fine quality satin; values up to $45.00.......... $18.98

35c Muslin — Mill remnants; mussed or soiled; no phone or mail orders taken (Basement); yard.......... 19c

50c Indian Head — Bleached; 33 inches wide; remnant lengths up to 9 yards; yard.......... 39c

No Phone or Mail Orders Taken

The Biggest HITS ARABELLA — QUEEN OF ARABY. Exclusive Connorized Music Roll.......... $1.25

MONOPOL — Something new on 88-Note Music Roll..... 60c

88-NOTE MUSIC ROLLS While 1000 last, each... 10c

Special Bargains in Shoes

The saving on these special Shoe items will be well worth taking advantage of.

Big assortment of styles to choose from—Pumps, Three-Eye Ties and Oxfords, in patent and plain leathers, also chocolate; one-button effects; Louis and military heels; all sizes.......... $4.95

Values to $8.00

Special Men's Shoes — Gunmetal, Blucher; wide-toe style; all sizes 6 to 11 $4.95

Child's Mary Janes; patent or chocolate leather; spring heels; turn soles; sizes 5 to 8, $1.98

Women's Canvas Pumps; choice of military or Louis heels; all perfect and clean; all sizes; special.......... $1.95

Girls' Canvas Boots; pretty English toes; sizes 11½ to 2, $1.89; sizes 8½ to 11.......... $1.69

Women's $1.25 Union Suits — Ribbed Union Suits; loose or cuff knee; low neck, sleeveless; excellent quality; special, each.......... 79c

Men's Shirts, Drawers — Balbriggan Shirts or Drawers; cut full; well made; very good quality; each 69c

Boys' Union Suits — Men's and boys' Athletic Union Suits; exceptional value; Monday, each, 79c

35c Hose — Men and women's Cotton Hose; very good quality; special, 25c

Men's Shirts — Men's Dress Shirts; a fine assortment of patterns and materials; great values; $2.98 to $2.25

Women's Bungalow Aprons — Made of good quality percale; assorted patterns and styles; special, each, $1.98

Infants' White **Dresses** — Neatly made and trimmed; special values, $2.98 to $1.69

$3.25 Taffeta — Special purchase of yard-wide Chiffon Taffeta; rich, lustrous, fast black; a yard.......... $2.55

$3.00 Crepe de Chine — 40-inch fine quality all-silk Crepe de Chine, in black, white, rose, navy, gray, pink, Pekin blue, Copen, cardinal, etc.; yard.... $2.49

The Newest in Trimmed Hats

Unusual Values in a Special Monday Featuring We Sell for Less

Off-Face, Large Picture Hats, Mushrooms, Chinchins

$4.85

TRANSPARENT HATS fashioned of filmy hair braid and maline. There are also Hats with transparent crowns and straw brims, or with straw crowns and hair braid brims. Stylishly trimmed with flowers, wheat and burnt effects $4.85

Men's $4 Pants — Dark Working Pants, in mixtures and plain colors; assorted sizes— $1.98 $2.98

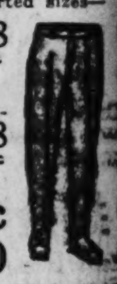

Men's $8.50 Pants — Mixtures and plain colors; wool serges and tweeds; all sizes........ $6.98

Boys' Overalls....... 89c

Boys' Blue Coveralls... $1.50

59c Auto Seat Covering — 36 inches wide; neat tan and blue stripes; cretonne material for covering of auto seats; lengths 5 to 20 yards; Monday; extra special; yard..... 39c

39c Percales — 27-inch; fine quality; light or dark styles; blue, gray and white grounds; with neat stripes and figures; at.......... 29c

59c Tan Cloth — Yard wide; linen finish; for fancy work, stenciling, boys' rompers, wash suits and children's dresses; a yard.......... 35c

Wall Paper Sale

Now is the time to decorate your home throughout.

Grass cloths, Tiffany blends, two-tone stripes, florals and tapestries, roll, 19c 24c

40c Non-fadable Oatmeal Papers; 30 inches wide; most all colors; roll— 21c

25c Plain Oatmeal Papers, 30 inches wide; most all colors; roll, 12½c

40c Varnish Tiles, for kitchens and bathrooms 25c

Thousands of rolls of new Spring Wall Papers, in medium and dark colors; patterns suitable for all rooms; roll, 7c, 9c, 11c, 12½c and 14½c

All Papers sold only with borders. These prices good all week. No mail orders filled.

Armstrong's Linoleum

For Every Room in the House

CONGOLEUM — Large selection of Congoleum Squares, size 9x12; Gold Seal brand; every one perfect, no seconds; suitable as a rug for any room of the house; Mon., special... $10.95

Cork-Linoleum — Choice selection of burlap-back genuine Cork Linoleum; comes four yards wide, to cover average-size floor in one solid piece, avoiding all seams; sold regularly at $1.69 per square yard; patterns slightly misprint; square yard.......... $1.19

Neponset Floorcovering — Large selection of Neponset 100% Waterproof Floorcovering; has wax-finished back; cut from roll, as many yards as desired; patterns slightly shaded; square yard....... 69c

Texoleum Floorcovering — Large variety of Texoleum, cut from roll, 100% waterproof; slight mill imperfection; square yard... 59c

C. L. HOLMAN HOME SOLD

Charles L. Holman, president of the Laclede Gas Light Co., has sold his home, "Rockledge," Clayton and Warson roads, St. Louis County, to former Circuit Judge George H. Williams, who will live there. Rockledge is a 12-room brick and stucco house on a 28-acre estate which is beautifully improved.

Holman will move to New York City May 1 to become vice-president of Morton & Co., brokers.

CREDIT CLOTHING FOR MEN AND WOMEN

LADIES' SUITS $25 to $65

SPRING COATS $18 to $42

DRESSES $16.50 to $45

SKIRTS, $7.50 to $18

MEN'S SUITS AND TOPCOATS $30 to $65

U.S. CREDIT CLOTHING CO.

706 North Broadway

THOS. H. WRIGHT TO GET $456,638 OF WIFE'S ESTATE

Inventory Values Property Left by Woman, Who Ended Her Life March 20, at $913,276.

Mrs. Elsa Lemp Wright, who killed herself with a revolver at her home, 13 Hortense Place, March 20, twelve days after her remarriage to Thomas H. Wright, left property valued at $913,276.91, as shown by an inventory filed in the Probate Court yesterday.

Between the time of her divorce and remarriage to Wright she made a will, but it was automatically revoked when she married again and she died intestate, so that one-half of her estate goes to her husband, while the other half is to be equally divided between four brothers, two sisters and a niece. As his share Wright will receive $456,638.40 and the other heirs $65,234.05 each.

The collateral heirs are Mrs. Annie L. Konta of New York and Mrs. Hilda Pabst of Milwaukee, sisters; William J., Louis A., Charles and Edwin A. Lemp, brothers, and Miss Marian Lemp, 4330 McPherson avenue, a niece.

Mrs. Wright's jewels are valued at $96,173, including three pearl necklaces which contained a total of 681 pearls, the three being valued at $77,000. Her personal effects in her home on Hortense place are valued at $13,174. The home itself, which belonged to her, is placed approximately at $45,000.

The great bulk of the estate, however, consists of stocks and bonds, among which are $186,000 in Liberty Bonds. The total amount of all bonds is $364,163, and the total amount of stock, $384,432.

Her stocks included 3763 3-7 shares of William J. Lemp Brewing Co., now in process of liquidation; 500 shares of Consolidated Coal Co., 150 shares Liberty Bank, 100 shares International Shoe Co., common, and four shares of preferred; 129 shares Kinloch Telephone Co., 100 shares Fulton Iron Works Co., 26 shares Mercantile Trust Co., and 21 shares of Mississippi Valley Trust Co. She had $10,332.81 in banks.

A great many municipal bonds also were listed in the inventory, which filled 18 typewritten pages. The Mercantile Trust Co. will administer the estate, the heirs having waived claims to administratorship. It will require a year before the estate can be divided among the heirs.

CUPPLES CO. OFFICIALS NOT TO PROSECUTE EMPLOYES

Officials of the Cupples Co., manufacturers, Seventh and Spruce streets, yesterday announced they would not prosecute seven employes who were arrested by detectives Friday night as they were leaving the factory.

Detectives said four of the seven admitted taking small articles from the plant during the last year. Thefts from the factory in the last three years are said by the police to have totaled about $40,000 in merchandise.

THE MUSIC TRADE REVIEW

"Speaking about luck, how's this? Two carloads of H. C. Bay player-pianos, consigned to another point, were lost in transit and turned up near East St. Louis, considerably off of their intended route. To shunt them back where they belonged meant more delay, so the shippers called up the Conroy Piano Co. and asked if they would like to take the two carloads. The deal was closed on the long distance telephone and within a few hours the two carloads delivered in St. Louis.

The above item from the Music Trade Review of April third, carries the story of a remarkably fortunate purchase by Conroy's.

As these instruments were bought at a price 'way below the usual wholesale figure, Conroy's are able to offer you these Players at the astoundingly low price of

$585

These Players are the highest grade made by the Bay Company, and should not be confused with other instruments manufactured by this concern. They have the new ukulele attachment, carry our usual iron-clad guarantee, and the price includes delivery, music rolls and a beautiful player bench.

Try and come in as soon as possible so that you can secure the exact finish *oak or mahogany* that you prefer before the stock is depleted.

Convenient Terms

CONROY'S

Corner 11th & Olive

"The House that Guarantees all its Pianos"

EAST ST. LOUIS STORE, 206 COLLINSVILLE AV.

$1.00 DOWN $1.00 A WEEK

Case Warranted 20 Years

$31.50

America's Most Wonderful Watch

Here is the opportunity of your life. Remember that this Watch is not to be classified with a great many cheap Watches that are being advertised at present, but is truly an exceptionally high-grade timekeeper, the kind any man can be proud to wear.

Sparkling Genuine Diamonds

SPECIAL VALUES

THESE BEAUTIFUL GEMS ARE EXCEPTIONALLY BRILLIANT and sparkling — perfectly cut, pure white Diamonds—the kind you'll be proud to wear. But most important of all, they're always increasing in value; in fact, there isn't a better investment than a good Diamond. Just note our low terms.

See Our Wonderful Display of GENUINE DIAMONDS, $15 to $275

$1.00 A Week

OPEN UNTIL 9 P. M. SATURDAY

Aronbergs

426 North 6th St. OPPOSITE COLUMBIA THEATRE

PHOENIX FURNITURE CO.

NOW AT 1226 OLIVE STREET

All These and Many More Specials for This Week

THIS SPLENDID Davenette Suite

A truly wonderful Suite. At a moment's notice the Davenette can be converted into full-size, comfortable bed; upholstered in imperial leather.

$74.75 Terms $5 Monthly

$74.75 TERMS $5.00 MONTHLY

REFRIGERATORS

A fortunate purchase enables us to offer our patrons this side-icer sanitary Refrigerator. A positive $36.00 value. On sale at special price.......... $28.75

$3.00 DOWN—$3.00 MONTHLY

Chifforobes

We show a varied line of Chifforobes—all styles and finishes. We offer a special design, exactly as shown in illustration. Cannot be matched elsewhere for less than $35. Phoenix special price........ $28.75

$3.00 Cash—$3.00 Monthly

RUG DEPT.

9x12 Panama Rug......... $7.95

Linoleum, per yard... $1.35

Velvet Rug, 9x12....... $59.75

Axminster Rug, 9x12. $69.75

9x12 Brussels Rug... $19.75

Floor Covering, per yard...... 79c

PHOENIX FURNITURE CO.

The shortage of print paper limits us to this small space in which to tell of our wonderful sales for Monday. Come prepared for *big opportunities*. See additional items in Globe-Democrat.

Nugent's

The Store for ALL the People

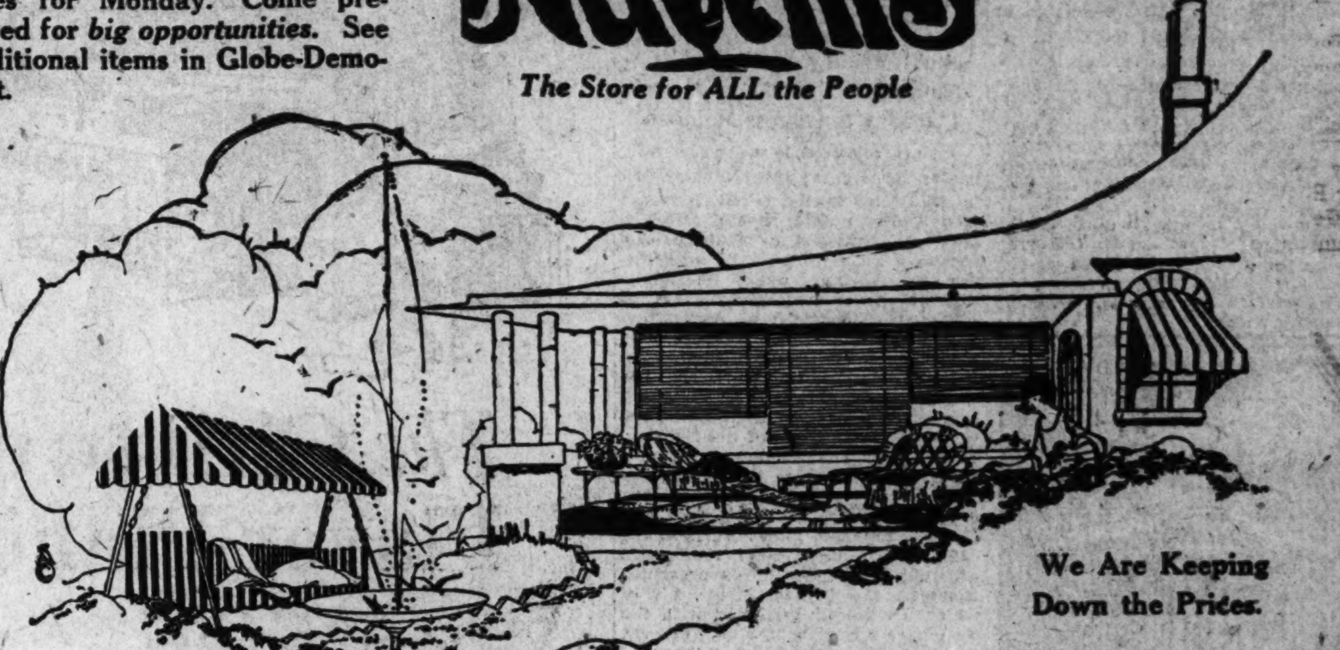

We Are Keeping Down the Prices.

Home Replenishing Sale Monday

$12.50 9x12 Wool and Fiber Rugs

An extra special lot of these Rugs, very fine for dining rooms, bedrooms and living rooms; beautiful designs in colorings of blue, brown, red and green; seamless.................. $9.95

6x9 ft., $6.95

$11.95 Grass Rugs

9x12 Japanese Grass Rugs, medallion designs, also band and key borders, in colors of blue, brown and green.............................. $8.95

$21.50 Tapestry Rugs

Seamless Tapestry Rugs, made of high-grade jute yarn; beautiful designs and colorings.............. $18.45

Congoleum, Sq. Yd.

Two yards wide, cut from full rolls, tile and wood patterns, assorted colors, slightly imperfect but this does not interfere with their splendid wearing qualities; square yard.................. 59c

Genuine Cork Linoleum

4 yards wide Printed Cork Linoleum, in pretty patterns; covers the ordinary room without piecing; slight misprint here or there; price, if perfect, $1.45 sq. yd......... $1.09

$1.79 and $1.89 Rag Rugs

27x54-inch size, plain colors, also hit and miss patterns, fringed ends, 300 Rugs in the lot; each........... $1.59

Special

$43.75 All-Steel Bed Outfit Complete

Bed Spring Mattress $35.60

At a Very Unusual Price

This is an opportunity for home makers to buy a high-grade outfit at a very low price. Hotel and boarding house managers should also be greatly interested in this offering.

THE BED—One $16.50 All-steel Bed; rigid and strong; 2-inch continuous post and top rail; heavy fillers; white Oxidized or Vernis Martin finish.

THE MATTRESS—One $17.50 high-grade, all-layer felt Mattress; 50-pound weight; built—not stuffed; sanitary and restful; will not pack or lump; roll edge; double stitched sewed-in seams in good ticking.

THE SPRING—One $9.75 Bed Spring; high-grade, durable and comfortable; high elevation; choice of steel coil or non-sag style; reinforced angle ends; warranted 25 years. Choice of three-quarter or full size.

(Third Floor—Nugents.)

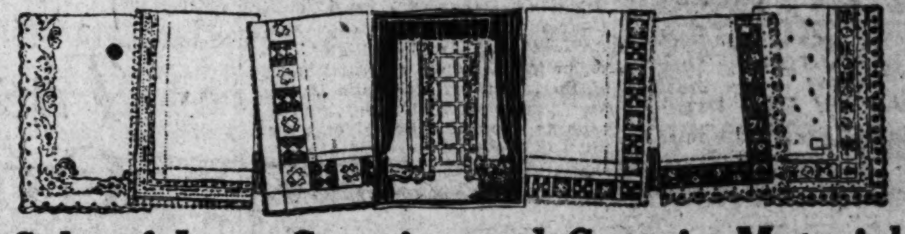

Sale of Lace Curtains and Curtain Material

Sunfast Drapery; double width; 45 inches wide; shown in all the wanted colors, such as rose, blue, green and brown, also mixed colors; Monday only, yard.......... $1.59

Fancy Curtain Scrim; 25 full pieces; an elegant quality; hemstitched, with fancy woven borders; shown in white, cream and Arabian colors. 29c

Beautiful Cretonnes; 35 full pieces, in a most wonderful range of newest designs, in light and dark colors; 36 inches wide and a wonderful quality at this low price, yard...... 49c

59c Darvelette Drapery; forty pieces of this Darvelette Drapery, 36 inches wide, shown in a splendid range of patterns and colors, light and dark effects; yard.......... 33c

Lace Curtains; wonderful qualities; are double threaded, in a splendid range of patterns, allover and plain border effects, white only, pr., $1.97

Sectional Panelings; 1500 sections of the popular Sectional Paneling; each section measures from 6 to 9 inches wide, and the qualities are Filet and madras weaves, in a splendid range of patterns, and shown in white, cream and Arabian colors; pair.............. 85c

Lace Curtains; a wonderful lot of fine quality Scotch and madras weave Lace Curtains, also Filet net weave; some trimmed lace edge, others scalloped; shown in white, cream and Arabian colors; pair... $3.95

Lace Curtains; fine quality Filet and Scotch net weaves; in a splendid range of patterns; quantities are from 2 to 8 pairs of a design, and shown in white, cream and Arabian colors; pair.......... $2.95

(Third Floor—Nugents.)

$2.65 Sheets

Made of good bleached cotton, free from dressing; size 81x90, Monday, each.............. $2.25

$1.90 Sheets

Made of bleached cotton, free from dressing; size 54x90; Monday, each.............. $1.55

55c Pillowcases

Made of bleached cotton, size 45x36; Monday, each.......... 42c

(Third Floor—Nugents.)

$5.95 Feather Pillows

Filled with all new renovated odorless feathers, very soft and fluffy; covered with best art and striped feather-proof ticking, size 20x27, pair $4.45

$3.50 to $3.95 Spreads

Odd lots of crochet and thorowear, in single, ¾ and full size; some are slightly soiled; hemmed style. Will 300 last Monday? Each....... $2.98

$6.45 to $7.50 Blankets

Full size, wool finish, in block patterns and plain colors; some are slightly soiled and mussed from handling; while 75 pairs last......... $4.95

$1.75 Water Sets, hand engraved, with your initial in gold. Special (none delivered).......... 80c

$4.50 Cups and Saucers; Japanese and porcelain, several patterns to select from; special (none delivered).... 6 for $1.55

$3.30 Per Dozen Ice Tea Glasses; 12-oz. size; hand cut; two patterns from which to select; special (none delivered).... 6 for $1

Electric Toasters, "The Reddy"; does the work of more expensive toasters; broils, fries and toasts. Special (none delivered).. $3.69

"The Arrow" Transformer; does away with batteries; special (none delivered).......... $1.10

Flashlight; nickel-plated, with bulb and battery, complete; special (none delivered).......... 85c

$7.50 Electric Vibrator; "The Drake;" does the work of more expensive Vibrators; guaranteed; special (none delivered.......... $5.85

$1.75 Casseroles; large size, brown covered Casseroles, with white lining in nickel frame; special...... $1.35

$5.00 Per Dozen Goblets; hand cut, grape and pansy design; special (none delivered) 6 for $1.25

$110.00 Electric Wash Machines

"ONE MINUTE;" fully guaranteed to give full satisfaction; have large cypress tubs, swinging wringer with reversible rolls, and highest grade electric motor. Sold on easy terms. Extra special.............. $89.45

$1.50 Clothes Hampers; well made; family size; have hinged covers.............. 98c

65c Household Brooms; 4-sewed (limit 2 to a customer); each.................. 39c

High-Grade Readymixed Paints; for floors, walls and all woodwork; in all colors; qt. 67c

$1.25 Washtubs; heavy galvanized iron; No. 0 size..... 89c

14c Toilet Paper; highest grade silk tissue; 1000-sheet rolls; 5 for.............. 50c

$1.25 Garbage Cans; heavy galvanized iron; deep rim covers.............. 95c

$1.25 Clothes Baskets; strong woven splint; oval; heavy wood bottoms; at........... 94c

$2.75 Clothes Baskets; good size; of highest grade woven Belgian willow; special....... $1.95

All-White Enameled Bathroom Fixtures; soap, tumbler and brush holders; also towel bars, etc.; choice.............. 49c

95c Washboards, "Brass King"; large brass surface.......... 63c

$2.25 Wash Boilers, full No. 8, with heavy copper bottoms.... $1.78

"INERCHIL" Stone-Lined Refrigerators

"Belding Hall"; 100-LB. ICE CAPACITY; case of solid ash; golden oak finish; provision chamber has a thick stone white enameled wall; also sanitary heavy wire shelves; 3-door side-icers; just 30 to sell at the special price of.............. $47.45

Leonard's Porcelain-Lined Refrigerators, 75-pound ice capacity; 3-door side-icers; special at.............. $47.95

85c Saucepans; of extra heavy aluminum; 2-qt. size; limit 1 to a customer... 59c

$1.75 Aluminum American Saucepots; heavy grade; 3 quarts; with aluminum covers; special.............. 98c

White Mountain Ice Cream Freezers; triple motion; 2-quart size; special at.............. $4.69

$2.25 Porch or Lawn Chairs; adjustable to four positions; seats of heavy striped ducking.............. $1.85

Poultry Wire; roll 2 ft. high; galvanized after weaving; 50 running ft. roll.. $1.47

Poultry Wire; roll 1 ft. high; 1-inch small mesh; galvanized after weaving; 50 ft.; special.............. $1.44

$1.50 Polish Oil Floor Mops; large triangle shape with adjustable handles.. 69c

$7.50 Lawn Mowers; with ball-bearing rachet; very easy running and self-sharpening crucible steel blades.............. $6.39

$6.75 Garden Hose; 50 ft.; of heavy 4-ply rubber (guaranteed for entire season); ½-inch size, with ¾-inch couplings; at.............. $4.95

Telephone Service Given Prompt and Careful Attention—Olive or Central 3900

TO OPEN LODGE FOR GIRLS

Christ Church Cathedral Has Vacation Spot on Meramec River.

Announcements were issued last week of the Vacation Lodge of Christ Church Cathedral, 20 miles south of the city, on the Meramec River. It is conducted by the cathedral as a vacation resort for business girls and women. The board per week is $4.50, per day, 75 cents, and for week ends is $1.75. Arrangements may be made by calling at the cathedral during the noon hour on any Monday, Friday or Saturday.

The lodge is open to girls of the city, regardless of creed, following the plan of the girls' clubs of the cathedral, which have more than 500 members of many races and religious denominations.

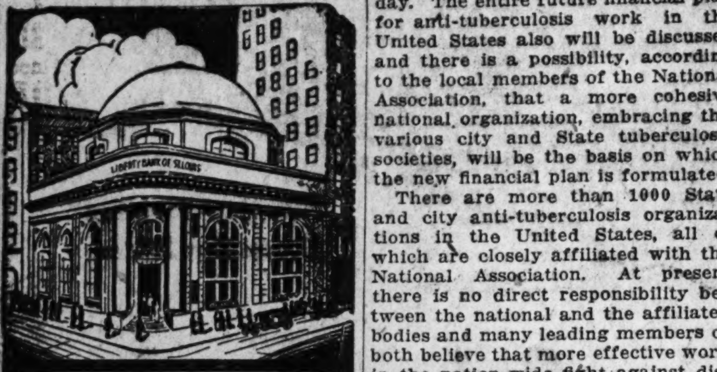

Assistance In Solving Your Business Problems

For sixty-seven years the Liberty Bank has been gathering information regarding the ins and outs of a great many different kinds of businesses.

Perhaps the particular problem that confronts your business has been met and solved by us many times before.

Open a checking account with the Liberty Bank and avail yourself of the business experience we have gained in 67 years of successful banking practice for the solution of your own particular business problems.

"With Pleasure"
The Symbol of Our Service.

LIBERTY BANK OF ST. LOUIS
J. L. JOHNSTON, President
BROADWAY AND PINE

PLAN UNION OF ALL TUBERCULOSIS SOCIETIES

Annual Meeting of National Organization Beginning Here Thursday to Discuss Methods.

Future relations between the various agencies doing tuberculosis work in the United States, particularly the Red Cross, public health officials, and the organized anti-tuberculosis societies, will be one of the most important questions under consideration at the annual meeting of the National Tuberculosis Association which will open in St. Louis Thursday. The entire future financial plan for anti-tuberculosis work in the United States also will be discussed and there is a possibility, according to the local members of the National Association, that a more cohesive national organization, embracing the various city and State tuberculosis societies, will be the basis on which the new financial plan is formulated.

There are more than 1000 State and city anti-tuberculosis organizations in the United States, all of which are closely affiliated with the National Association. At present there is no direct responsibility between the national and the affiliated bodies and many leading members of both believe that more effective work in the nation-wide fight against disease and death may be accomplished through a closer bond.

To Select New Seal.

Another important matter of policy to be discussed at the convention is the adoption of a new Christmas seal to take the place of the Red Cross seal formerly used. The American Red Cross issued that seal, working in the Christmas sale co-operatively with the various tuberculosis organizations. A recent joint decision of the boards of directors of the American Red Cross and the National Tuberculosis Association to withdraw the Red Cross seal has brought up the new question. Information here is to the effect that withdrawal of the Red Cross seal was made necessary by the confusion created in the minds of the public by the use of the Red Cross emblem on the anti-tuberculosis seal.

The convention will open at 2 o'clock Thursday afternoon and will continue through Saturday.

HOMES FOR ORPHANS SOUGHT

Fifteen hundred St. Louis bachelors will be asked Wednesday to "adopt" an Armenian orphan. Under the leadership of Alvin A. Burger, chairman of the Men's Committee, Near East Relief Campaign in St. Louis, several hundred business men will approach 10 business men each in that day, and ask each to provide a home for an orphan at a cost of $15 a month.

"I certainly did look funny peering over those reading glasses."

"Well, if there isn't that old drawing daughter made of me when I was wearing those bothersome reading glasses. What a revelation to see ourselves as others see us!

"What a nuisance it was to change glasses all day long! But that experience is ended—now I'm wearing Kryptoks and I never have to change—can see both near and far."

Aloe's Kryptok Glasses

If you need two-sight glasses, let us tell you more about Aloe's Kryptoks.

Downtown Store: 513 Olive St. — Aloe's — Uptown Branch: 539 N. Grand

Bakers, Restaurant, Grocers, Butchers — Take Notice!

CLEAN-UP SALE ODDS AND ENDS

JORDAN AAA 1 ENGLISH KNIVES

SLIGHTLY DAMAGED, BUT QUALITY NOT IMPAIRED

POTATO or PAIRING .... 2c each
Steel, 10-Inch Ebonized handle, with nickeled ring .... 45c, Worth $1
BREAD AND CAKE SLICER Cocobola handle, with 3 brass rivets 32c
KITCHEN CLEAVER Cocobola handle, with 3 brass rivets 28c
PALET or SPATULAS For Bakers, Cooks, Chefs and Housewives: 5-in. ....14c; 7-in. ....19c; 8-in. ....26c; 9-in. ....32c — Worth 3 times these prices.
STEEL, 10-Inch With stag horn handle, hexagon hand-guard, magnetized point, swivel ring 90c
SKINNING KNIVES, 6-in., 27c; 2 for 50c; worth 60c each
BUTCHER KNIVES, 8-in., 55c; 10-in 80c
HAM SLICER, 10-in., 38c; 12-in 46c
CAN OPENER, worth 25c 8c
BONING KNIVES, 35c; 2 for 60c

HARRY L. HUSSMANN

REFRIGERATOR & SUPPLY CO.
911-913 N. BROAWDAY 5 DOORS NORTH OF FRANKLIN AV.

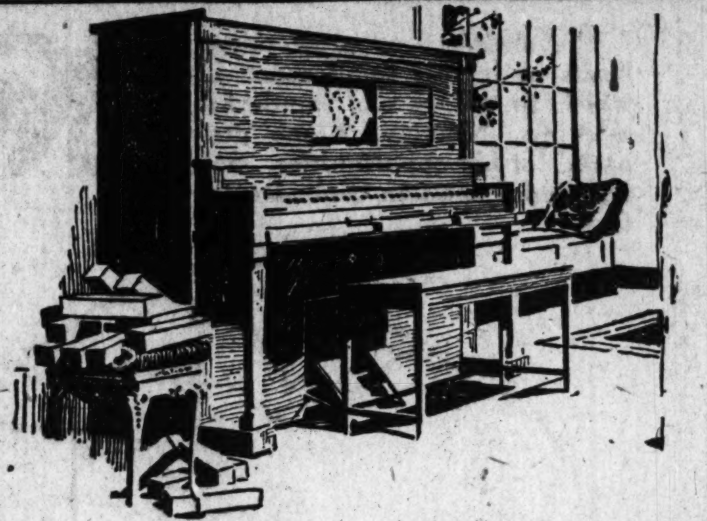

The Chilton Player-Piano

$595

Terms as Low as $15 a Month
Aeolian Made—Aeolian Guaranteed

THE Chilton Player-Piano is not an ordinary player-piano.

It is an instrument of unusually high quality in every detail.

The player-action (full 88-note) is the latest improved type, giving such flexibility of control that the person playing becomes master of the keyboard, varying tempo, dynamics and phrasing at will.

The case design is exquisite, the cabinet work masterful and the finish beautiful.

The Chilton may be had in either mahogany, fumed oak or polished oak.

Included with the Chilton at this low price are a combination bench and ten dollars' worth of music rolls of your own selection. It may be purchased on convenient weekly or monthly terms.

The Aeolian Company

In Saint Louis at 1004 Olive Street
Steinway Representative

EXTRA SPECIAL!

Here's an article that will please the good housekeeper, and it is an article that, with care, will last a liftime

SNOWY-WHITE PORCELAIN IRON

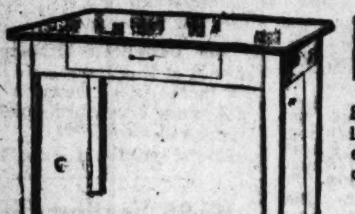

Kitchen Tables

Substantially made, will last a lifetime; delightful to look at and easily kept clean. Will not corrode or rust.

$12.95

95c First Payment—Balance 50c a Week
See Display in Our Windows

Chifforobe

$21.50

Our display of these useful Chifforobes is large and complete, including style pictured. Built of solid oak and nicely finished. Very special value at $21.50.

ST. LOUIS HOUSE FURNISHING CO.
902-4 FRANKLIN AVE.
SECOND DOOR FROM CORNER
TWO DOORS FROM CORNER

TRUSSES — We Make Them—30 Different Kinds

J. W. Argabright, Manager

We have branch fitting departments in many cities, and service is the keynote of our success. In all our branches the proper truss for each individual case is fitted by one of our trained experts and sold with our positive guarantee of "satisfaction or your money back." We also carry a full line and make to measure Elastic Hosiery, Abdominal Supports, Maternity Belts, Deformity Braces, Arch Supports, Crutches, Canes, Renulife Violet Ray High Frequency Generators and Ear Phones. We gladly give advice to ruptured people without charge.

Lady Attendant — St. Louis Branch — Hours: 8:30 to 6, Sat. Till 10:00

The Akron Truss Co.
Catalog Free — 119 North 8th St. — Phone: Olive 7078

Scruggs-Vandervoort-Barney

Store Hours: Daily, 9 to 5:30; Saturday, 9 to 6 — *Olive and Locust From Ninth to Tenth*

An Important Sale Tomorrow of 3600 Pairs of Full-Fashioned

Silk Stockings

at $1.95 the pair

—Regular $2.50, $3.00 and $3.50 Hosiery

ONE of the best and biggest value-giving sales of women's hosiery we have ever had begins tomorrow, when we place this excellent lot of stockings on sale, half of which are perfect—the others slightly irregular, but in weave only, which does not interfere with their wearing qualities.

They are of unusually good quality, full-fashioned, with reinforced heels and toes. Some have lisle garter tops, others all-silk tops.

A wide assortment of colors includes Russian Calf, Havana brown, light gray, navy blue, battleship gray, mouse, also black and white.

Hosiery Shop—First Floor.

The Sale of Silks

—important because of the desirability of the smart Silks offered—and the splendid values at the sale prices.

$5.50 Crepe Silk Shirtings, in a variety of attractive stripes and colors; the yard **$3.85**

850 yards of slightly imperfect Tricolette, plain or in fancy striped effects—offered at the very low price of, the yard **$2.98**

The regular price of this Silk, when perfect, is $7.00.

Colors are navy, Copen., flesh, gold, jade green, emerald, beaver, delft blue and black.

$3.00 40-inch Georgette Crepe, in black, white and colors; the yard **$2.[illegible]**

2700 yards of Crepe de Chine—beautiful quality and heavy weight; manufacturer's seconds; in white only; the yard **$2.2[illegible]**

(When perfect this Silk is $4.00 the yard.)

2400 yards of high-grade Taffetas—in navy, brown and black; the much-wanted silk, regularly $4.50 the yard—in this sale at, the yard **$2.95**

Silk Shop—Second Floor.

An Interesting Sale of

Imported Grass Rugs

Stair Carpets and Printed Linoleum

THE sale of Grass Rugs continues. All are of durable quality, if regularly priced would command a much higher figure.

These were purchased locally from a dealer prior to his removal.

This fortunate purchase of Rugs, far below present market prices, we in turn pass on to you.

Oval Alpha Rugs; 9x12 size; regularly $28.50, now **$24.75**

Oval Novo Rugs; 9x12 size; regular $35; now **$29.75**

Oval Alpha Rugs; 8x10 size; regularly $22.50; now **$19.50**

Oval Nova Rugs; 8x10 size; regularly $30; now **$24.95**

Printed Linoleum, in tile and hardwood patterns; the square yard **$1.10**

Beautiful Rag Rugs, hit-and-miss centers. Floral borders. Priced as follows:

27x54 **$2.60** 4.6x7.6 **$9.00** 9x12, **$28.00**
30x60 **$3.25** 6x9 **$14.00**
36x63 **$4.00** 8x10 **$21.00**

Hall and Stair Carpets in self tone and Oriental patterns; the yard **$2.25, $2.90** and **$3.50**

Inlaid Linoleum, in tile and hardwood patterns; the square yard **$1.75** and **$2.00**

Rug Shop—Fourth Floor.

Important Sale of 1000 Pairs of

Hemstitched Scrim Curtains

Very Specially Priced

at $1.49 Pair

THIS sale should be of special interest to the thrifty housewife.

Each pair of Curtains is neatly made of good material.

Hems are hemstitched—we offer choice of white, ecru or ivory.

Promptly at 9 o'clock Monday morning they will be placed on sale $1.49 the pair

Aisle Tables—First Floor.

Baby Carriages, Strollers

THE first warm April days must find baby prepared for his outing in the park.

An interesting showing will be found at Vandervoort's of Carriages and Strollers, in various styles and finishes.

The Gondola Style is of wicker wood, has artillery or wire wheels, and is designed especially for baby's comfort and convenience.

All are handsomely upholstered. Prices range from **$25.00 to $65.00**

Strollers of gray, black or ivory enameled wood, have roll edge wire wheels **$12.00**

With Folding Hood, the same style is **$13.75**

Baby Carriage Shop—Basement.

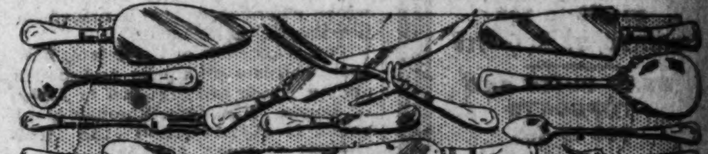

Pearl-Handled Tableware

With Sterling Silver Ferrules

at 75c and $1

THE first group consists of Cake Knives, Gravy Ladles, Berry Spoons, Carving Knives and Forks, Bread Knives, Pie Knives, Salad Forks and medium Knives and Forks. Very specially priced $1.00 each

THE second group consists of Iced Tea Spoons, Cheese Knives, Pickle Forks, Olive Forks, Butter Spreaders and Lemon Forks. Very specially priced 75c each

Aisle Tables—First Floor.

Sectional Panels

Ruffled Curtains, Lace Curtains, Portieres and Drapery Materials Attractively Priced

New Voile and Marquisette Curtains are offered in various styles, some with hand-drawn work, or motifs of Cluny and Filet lace. Prices are, the pair **$2.95, $3.95** and **$4.45** to **$7.75**

Ruffled Curtains of voile have wide or narrow ruffles, either white or colored, as pink, blue, etc. Others have double ruffle effect. Prices range from, the pair **$3.35** to **$8.50**

Imported Scotch Madras and Grenadine Curtains range in price from, the pr. **$2.98** to **$7.90**

Sectional Panels, both domestic and imported, are offered in wide selection of Filet, Duchesse, Irish point and others. These Panels are from 7 to 9 inches wide,—as many panels as desired may be purchased. They are desirable for grouped windows, French doors, etc. Prices range from, the section **49c** to **$4.[illegible]**

New Venetian Portieres are shown in all the wanted shades, of mulberry, blue and rose. They are neatly finished with galloon at edges.

Drapery Shop—Fourth Floor.

Special Sale of High-Grade

Kitchen Utensils

All Attractively Priced

Japanned bread boxes, flour bins, cake boxes, coffee and sugar boxes, of heavy tin, in white or oak finish, prices as follows:

Bread Boxes

No. 1 size; regularly $1.75; special $1.49
No. 2 size; regularly $2.25; special $1.98
No. 3 size; regularly $2.75; special $2.48
No. 4 size; regularly $3.00; special $2.69
No. 5 size; regularly $4.10; special $3.59

Flour Bins

25-lb. size; regularly $2.65; special $2.29
50-lb. size; regularly $4.25; special $3.79
100-lb. size; regularly $7.65; special $6.79

Pie and Cake Closets

$5.50 size; special $4.89
$6.50 size; special $5.50

Sugar Boxes

5-lb. capacity; regularly 85c; special 77c
7-lb. capacity; regularly $1; special 89c
10-lb. capacity; regularly $1.25; special $1.12
15-lb. capacity; regularly $1.35; special $1.23
20-lb. capacity; regularly $1.65; special $1.49
25-lb. capacity; regularly $1.85; special $1.69

Roll-Top Bread and Cake Boxes

$3.00 size, special $2.[illegible]
$4.00 size; special $3.5[illegible]
$4.75 size; special $4.2[illegible]

Coffee Boxes,

1-lb. capacity; regularly 75c; special 67c
2-lb. capacity, regularly 85c; special 77c
3-lb. capacity; regularly $1.00; special 89c
5-lb. capacity; regularly $1.35; special $1.12
7-lb. capacity; regularly $1.50; special $1.[illegible]
10-lb. capacity; regularly $1.75; special $1.59

Aluminum Percolating Coffee Pots

8-cup size $2.00
12-cup size $2.50

Aluminum Rice Boiler; 2-qt. size; special $2.25

$3 Aluminum Straight Kettle; 6-qt. size; special $1.39

Ideal Fireless Cookers; have outside casing of hardwood, with lining of aluminum. Cooking utensils are also of good grade aluminum. Prices range from $25.00 to $68.00

Housefurnishings Shop—Basement.

PEDESTRIAN BREAKS WINDSHIELD

Sticks Out Umbrella When Auto Nearly Hits Him, Is Arrested.

Sol M. Rich, 48 years old, or 2530 Arlington avenue, an engineer, broke with his umbrella the windshield of an automobile truck driven by Henry Moore, 52, 618 North Taylor avenue, a plumber, when Moore cut ahead of a street car that Rich and several others were about to board at 8 a. m. yesterday. Rich, who was arrested on Moore's complaint, will appear in police court tomorrow to answer a charge of disturbing the peace.

The pedestrians were standing at the southwest corner of Page and Union boulevards, waiting for an eastbound car. Rich said that Moore, who was driving slightly in the rear of the street car, attempted to pass it as it was about to stop, forcing the pedestrians to step back. Rich stuck out his umbrella as the machine passed.

ST. LOUIS TO ADVERTISE TO GET NEW INDUSTRIES

$50,000 Campaign to Obtain 16 New Types of Factories Will Begin Soon.

The first advertisement in the $50,000 national campaign to obtain new industries for St. Louis will appear in the May issues of the following magazines: Scribner's, World's Work, Review of Reviews, Nation's Business and Printers' Ink, and in the first issues in May of the Literary Digest and Scientific American.

The advertisement will occupy a full page in each of the publications named, except that the Scientific American will carry only one-half page. Full page advertisements will appear for the seven months following May, except that none will be inserted in the August issues.

The first advertisement proclaims the industries needed in St. Louis and which, survey has shown, can prosper here. The heading of the advertisement is: "St. Louis Invites Sixteen Industries." The text of what follows is:

"A group of St. Louis business men smoked and chatted at their club. The conversation drifted to the 100 new industries and 15,000,000 square feet of factory space built in St. Louis during the last two years; the General Motors Co.'s new $5,000,000 plant; the United Drug Co.'s $3,000,000 factory, and other new industries representing many millions of dollars and employing more than 14,000 workers.

Need of Other Types of Industry.

"As they talked, these keen business men began to realize the need of other types of industries to fully round out St. Louis as a well-balanced trade center, ready to supply anything that might be called for over its industrial counter. A trade analysis convinced them that a wide market exists in St. Louis for many products not now made in St. Louis.

" 'The market is here, so why not bring factories here to make the goods?' asked one.

"That started something. At a later meeting each man had a list of articles needed in St. Louis territory, but bought elsewhere. 'We need shoe findings,' said a shoe manufacturer. 'There's an immense demand her for steel and copper wire,' said another. 'Machine tools and drop forgings,' added a third. The final count showed 16 distinct types of industries needed to fill the St. Louis industrial gaps.

"A banker, who had listened attentively, suddenly struck home with a proposition:

" 'Let's go after those 16 industries we need. I'll contribute to an advertising fund to bring them to St. Louis. Are you with me?' Within five minutes the fund was well up into the thousands. The municipality became interested and the City of St. Louis duplicated the business men's subscription, dollar for dollar.

Advertisement Opens Campaign.

"This advertisement opens the campaign set in motion by those men of vim and vision. Here are the new lines of industry sought:

"Shoe laces and findings.
"Cotton spinning and textile mills.
"Dye stuffs.
"Steel and copper wire.
"Machine tools and tool machinery.
"Automobile accessories and parts.
"Drop forge plants.
"Tanneries and leather products.
"Malleable iron castings.
"Farm implements.
"Rubber products.
"Screw machine parts.
"Locomotive works.
"Blast furnaces.
Cork products.
"Small hardware.

"Which of the above interests you? Would a Mid-West factory help solve your production and distribution problems? A letter will bring you details. Address it to: Director, New Industries Bureau, St. Louis Chamber of Commerce, St. Louis, U. S. A."

Booklets to Be Printed.

This and the seven advertisements to follow will consume $25,000 of the fund. The remainder will be spent as follows:

1. Booklet setting forth the general advantages of this city as a home for industry, to be sent to those making inquiries after reading the advertisements.

2. Advertisements in export publications, setting forth what this city has to offer the world in trade advantages, and paricularly relating the new cheap highway of transportation opened to the city by the operation of the Government River Service upon the Mississippi River, which creates this city as a seaport in foreign trade.

3. The remainder of the fund will be spent in intensively reaching those persons who pick any one from the 16 industries which the city seeks as one that interests him. For instance, if a shoe finding manufacturer of Providence makes inquiry, advertisements will be inserted in the Providence newspapers stating to him and others of his industry the specific advantages St. Louis offers for a shoe finding factory. Trade papers that will reach this class of manufacturers will be utilized also.

4. The employment of a secretary whose duty it shall be to gather further information any prospective newcomer desires, and to otherwise concentrate on him.

"This plan is the co-ordination of the most successful features of similiar campaigns in other cities," said W. B. Weisenberger, publication director of the Chamber of Commerce. "We have had frank response from other cities on wherein their campaigns fell short of the mark. We believe our concentrated effort will be very effective. The nearest approach to the St. Louis plan was one conducted in Baltimore which yielded 55 factories in three years.

"The 16 industries named in the St. Louis invitation all can be supported by the demand upon them of other St. Louis factories alone. This first campaign has one very definite object, to round out the cycle of industry here as it now stands."

State Hardware Men to Meet Here.

St. Louis has been selected for the convention of the Missouri Retail Hardware Association, to be held Jan. 24, 1921. The selection was made at a meeting at Jefferson City of the Executive Committee.

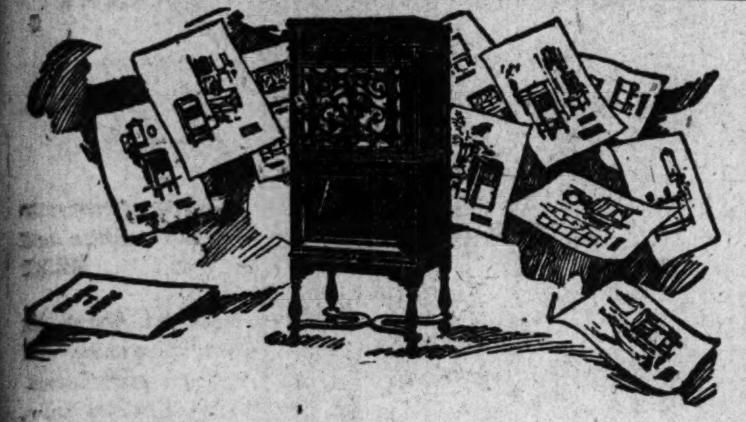

Pages From the Golden Age of Furniture

Stop at our store and get a copy of that fascinating book, "Edison and Music."

The Edison Cabinets, illustrated by exquisite plates, are examples of Chippendale, Sheraton, Heppelwhite and the other master-designers at their best. In brief, the book is an education on good furniture design.

The NEW EDISON
"The Phonograph with a Soul"

Mr. Edison made every Edison cabinet a period cabinet, because he felt that people who appreciated fine music would also demand the best in furniture art.

COUPON
SILVERSTONE MUSIC CO., St. Louis, Mo.
Please advise full particulars regarding special proposition. Also mail free booklet entitled "Edison and Music."
Name.......
Address.......

SILVERSTONE
1114 Olive — 1114 Olive

$225 Queen Anne Bedroom Set
Just as shown—Credit Terms
Here's a handsome Set that you'll be proud to own. Exquisitely designed in the charming Queen Anne Period and superbly finished in brown mahogany or American walnut — bed, dresser, chifforette—dressing table extra—on sale at........ $176

$150.00 All-Blue Porcelain Combination RANGE, $97.50

$20.00 Cotton Felt MATTRESS, $12.75

$265 William and Mary Dining-Room Set
Real Walnut—Credit Terms—
The exquisite charm of the William and Mary Period is exquisitely carried out in this Set. Constructed of "REAL" genuine American walnut—each piece is large proportioned—Set comprises buffet, 6-ft. extension table and 6 high-back chairs........ $179

$32.50 9x12-ft. Brussels RUGS, $22.50

$110.00 3-Pc. Davenette Set, $79.00

Welch & Co
FURNITURE & MUSICAL INSTRUMENTS
1109 OLIVE STREET

TORIC LENSES
TWO SIGHTS IN ONE
For far and near. No cement. Lenses only
$8.00
Give same satisfaction as any other sold at $18.00 a pair.
This offer good all week.
S. S. Dreifus
Optician
511 Franklin Av.
Open Sundays 10 to 12 A. M.
Established 1882

Trorlicht-Duncker
Locust, at Twelfth

You are cordially invited to visit our store Monday, Tuesday and Wednesday of next week to see the new decorative furnishings for the home and the garden which we shall exhibit on these days.

Our main floor will be entirely given over to a very comprehensive display of beautiful garden furniture.

A BRUNSWICK "ALL STAR" CONCERT EVERY DAY

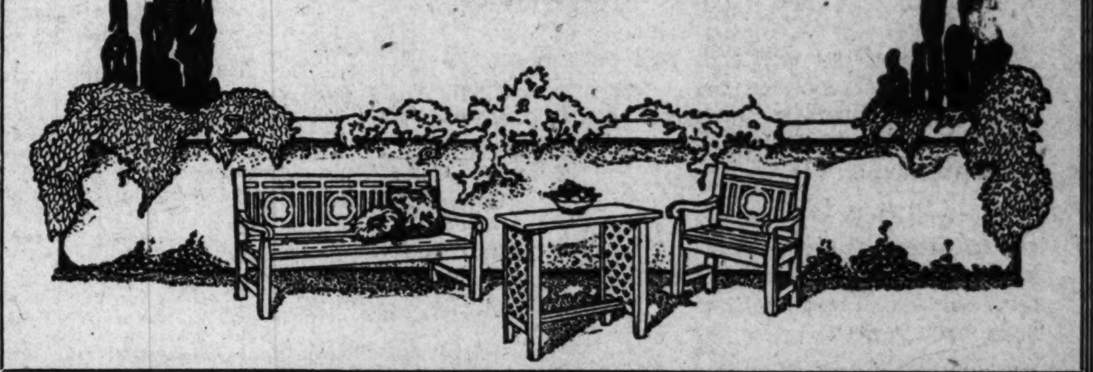

MT. AUBURN MARKETS
4—BIG MARKETS—4
6128 Easton—5313 Easton
1407 N. Grand—Jefferson and Cherokee
Everything we sell is guaranteed

BEEF		VEAL	
Chuck	13c	Shoulder, lb.	15c
Chuck, prime	15c	Breast, lb.	15c
Rib, prime	18c	Loin, lb.	20c
Hamburger, lb.	12c	Stew, lb.	15c
Short Rib	12c	Leg, lb.	20c
		Chops, lb.	15c

Boneless Rolled Beef Roast, lb........ 25c
2 Pounds Best Lard........ 36c
To Meat Buyers Purchasing $1 Fresh Meat or Over
Pork Shoulders, lb........ 20c
Smoked Calif. Hams, lb........ 22c
Link Pork Sausage, lb........ 18c
Double Eagle Stamps Every Wednesday
Cash and Carry Prices for Monday, Tuesday and Wednesday.

CURED OF PILES
By Dr. Henrich's Mild Medical Method
No Operation, No Hospital, No Chloroform, No Danger
FEELS LIKE A NEW PERSON NOW

Route 2, Lebanon, Ill., Nov. 12, 1919.
W. P. Henrich, Ph. G., M. D.
St. Louis, Mo.
Dear Doctor:—
Before I started your wonderful treatment, I was laid up with the Piles for six weeks, so after seeing your advertisements of you curing others, I called on you.
After the first treatment I began to feel better already, and now I feel like a new person.
I advise everybody that suffers from such a painful disease to see you at once; don't put it off, as Dr. Henrich has the only safe, sure and painless cure for Piles.
Respectfully,
PETER LURTZ.

Pile Sufferers, you lose valuable time, money and health if you do not take Dr. Henrich's mild, non-surgical treatment to be cured for life. Do as Mr. Lurtz and hundreds of others did, consult me, Free, and I will convince you that I have the best cure in the world for Piles; also is the safest, as you need not go to any hospital and take that dangerous chloroform or ether.
My treatments are given in my private office by me personally, as I would not trust any assistant to experiment on my patients. I had 25 years' experience treating such diseases. As delays are dangerous, call on me very soon.

W. P. HENRICH, Ph. G., M. D.
The Reliable Specialist for Piles, Fistula, Fissure, Etc.
Hours: 9 to 1 and 2 to 4 daily, except Thursday, 9 to 12.
205 SCOTT BLDG., 802 CHESTNUT ST., ST. LOUIS, MO.

The Post-Dispatch Reaches Persons Who Read Real Estate Ads More than 3000 "Home" Offers in the SUNDAY POST-DISPATCH Big House, Home and Real Estate Directory.

US
Army and Navy
GOODS SALE
Now in Full Swing
New and Reclaimed Goods at
213-215 N. Broadway

Reclaimed Army BLANKETS AND COMFORTS
U. S. Army reclaimed all-wool, olive drab, regulation Blankets.. $4.95

U. S. A. Caps, khaki 75c
U. S. Navy White Hats, 19c
Spiral Wrap Leggins .. 95c
Men's New Union Suits, $1.98
Army Canteens 49c
Army Haversacks 65c
Army First-Aid Pouches, 10c
Army Gas Masks, $2.49
Army Cartridge Belts, 75c
English Army Leather Pouches, 35c
Overseas Caps 49c
U. S. Cartridge Boxes, 25c
Khaki Pants 69c

U. S. ARMY OVERCOATS
This is one of the biggest bargains of the entire sale. Buy for next Winter.... $9.90
SPRINGFIELD ARMY RIFLES...... $7.95

NEW BOY SCOUT SUITS
In khaki color; 1500 in this lot; sizes to fit any of the scouts; just the thing for play or work Suits; Sale price........ $3.98
SHELTER TENTS—Used by millions of our boys. Great for boy scouts, hunters, campers, etc .. $3.95
ARMY HATS—All reclaimed, as good as new; all sizes, at........ $1.98
FOLDING ALUMINUM MEAT PANS—Most useful for baking and roasting; come and see them; sale price only........ 79c

Big Special! U. S. Bayonet, Cartridge Box, Wall Decoration. The REAL article.... 75c

NEW ARMY SHOES
MUNSON LAST ARMY SHOES...... $3.95
Sewed Army Shoes.. $4.95
English Tan Shoes (new) $5.98
English Gabardine Top Tan Shoes $3.49

Sow the Grass Seed *prepared for* St. Louis Lawns

You have seen lawns here in St. Louis that are an expanse of smooth, velvety green from early Spring up to the first days of Winter. You wonder how it's done. You will find that the majority of those lawns have been sown with Havalawn grass seed.

Havalawn is a special mixture of several varieties of seed—in just the right proportion for this climate.

Remember two things. There is only one "Havalawn" grass seed and there is only one place where you can get it.

THE PRICES
One pound........ $.45
Three pounds........ $1.25
Seven pounds........ $2.75

St. Louis Seed Company
411 Washington Av.

ON SALE
40c
By Mail 50 Cents
Post-Dispatch Office

WALL PAPER
Monday Will Be Sold at Savings of 1/2
Beautiful Papers for every room in the house, all with borders to match. These Papers include new kitchen blocks, golds, varnish tiles and oatmeals, with prices ranging as follows:
4½c 7c 9c 12½c 17½c

Lowest Prices Our Chief Attraction
Schaper STORES CO.
6th and Washington

Lace Curtains
SCRIM — Colored border, and ecru and white, with hemstitched border. Yard, 19c
2½ yards long; Nottingham nets; heavy, overlocked edge; ecru and white (Third Fl.); pair, $1.49
CRETONNE — 36 inches wide; light and dark colors; yard...... 29c

SALE OF SUITS FOR WOMEN AND MISSES
A fortunate purchase from several manufacturers at a very low price, that is why we can offer this extraordinary Suit value.
Suits in all sizes, made of serge and tricotine, plain and braid trimmed; special price, Monday (Second Floor.), $13.00

Plaid Skirts $2.98
$5.00 values; many patterns; pockets and belt; all sizes; special price (Second Floor)..

Big Reduction in Infants' Wear

Children's Poplin Dresses — Pink and blue; trimmed with smocking; finished with sash; 2 to 6 (Second Floor)....... $1.98
Infants' Fancy Dresses — Trimmed with lace and insertion... $1.29
Children's Pique Coats — Scalloped belt, collar and cuffs.......... $1.98
Infants' Pique Hats — White, finished with velvet band.......... 39c

MEN'S BALBRIGGAN UNDERWEAR 59c
75c values; your choice Monday (Main Floor)........
Union Suits—Men's ribbed Suits........... 98c
Knitted Bloomers—Colors pink, white and black (Main Floor).......... 39c
Silk Hose—For women; various colors; Monday......... 59c
Children's Sample Cloth Hats, Values up to $1.00, spec'l, 39c (Main Floor)
Men's Chambray Shirts —Monday (Main Floor).... 69c
Men's Socks—Good quality cotton; per pair, Monday.. 12½c
Men's Belts — Monday (Main Floor).......... 39c

DINING-ROOM DOMES FOR $8.98

$24.50 DINNER SET
100-pc.; pretty decoration; pink rose spray and gold line; big bargain; while 32 Sets last; at.......... $15.98
Coffee Cups; white fancy shape; no saucers; each.. 12½c
Inverted Gas Light; like picture; pretty lantern shade; white inverted burners and mantle; special, complete, 85c
Paint — Ready Mixed; good quality; many colors; quart can, 59c
Paint —Ready mixed; assorted colors; pint can....... 29c
200-Foot Roll Poultry Wire — 4 feet high; 2-inch mesh..... $2.19
Poultry Wire — For small chicks; 3 feet high; per running foot.......... 8c
Garden Rake — Strong, long handle...... 49c
Screen Doors—Walnut finish, for..... $2.19
Window Screen Frames — Make your own size window; 36x36 69c

LINEN CRASH TOWELING
Unbleached, with red border, Crash Toweling; very good quality (Main Floor), yard 24c
Bedspreads — Heavy crochet Bedspreads; double bed size; each (Main Floor) $2.25
Crepe de Chine Shirting — All-silk Crepe de Chine Shirting, in a large assortment of beautiful stripes; yard........ $2.69
PERCALE SHIRTING — 30-inch Percale Shirting, in assorted patterns; yard.. 39c
Dress Gingham — Big assortment of fancy plaid and checked Gingham; yd. (Main Floor), 25c 9 O'Clock Special
Toilet Paper — Bob White Toilet Paper; special for tomorrow, 6 for.. 19c
Head Maline — Stiff and glossy Head Maline; black only; special for tomorrow, yard....... 49c
Ribbons — Suitable for hairbows and bags; satin and taffeta; in all colors; special bargain at, yard.......... 35c
TRICOTINE — Very serviceable and durable half-wool Tricotine; nice for Spring coats and suits; per yard........ $1.49

The Bargain Basement
MEN'S SOX — Smooth thread; all sizes; special Monday (Basement 10c
SHOES! SHOES! — Children's Shoes; 5 to 8; special Monday, the pair (Basement) 49c
$9.98 DRESSES — Silks and silk poplins; all sizes and colors; special Monday (Basement).. $7.98
SCOUT PERCALES — 10 o'clock, 1 hour only; Remnants of Scout Percales; light and dark colors; special Monday, per yard........ 19c
2½-LB. COTTON BATTS — Choice grade of Cotton Batting; special Monday (Basement) 69c
$2.49 Bungalow Aprons — All sizes and colors; made of choice grade gingham and percale (Basement).... $1.49

9 x 12 GRASS RUG
Neat designs, Grecian band and figured border; heavy weight, sanitary, reversible; subject to slight imperfections; each (Third Floor), $7.98, $6.98 and........ $4.98
RUG BORDER — To surround your rug; looks just like oak flooring; it has a very heavy gloss finish; special, yard........ 49c
STAIR CARPET — Tapestry Stair Carpet; many pretty designs in reds and blue; special, a yard........ 98c
CORK LINOLEUM — The celebrated Ironwear brand; made of cork and linseed oil on heavy burlap base; yard 69c
FELT BASE FLOORCOVERING — Felt base; many pretty patterns; special for this sale; per yard.......... 47c
4-Yd-Wide Linoleum — Covers your floor without a seam; cork, rubber and linseed oil on burlap back; up to 12 yards, yard.. 98c

Rumania Orders Locomotives.

By the Associated Press.

BUCHAREST, April 17.—Rumania has placed an order for 50 locomotives with the Baldwin Locomotive Co. of Philadelphia, this being the first step taken toward improving the railways of this country, which were destroyed during the war. Treasury bonds will be accepted in payment for the locomotives, which will be delivered by July 1.

THE MOST BEAUTIFUL CAR IN AMERICA

A Scientific Development

Your eyes alone will tell you that our new "Glenbrook" is one of the handsomest five-passenger cars that has ever been designed. But in order to really appreciate this model, you must take an actual demonstration on the road.

Then—and then only—will you understand what our engineers have accomplished in three years of patient experiment work and testing. Then—and then only—will you realize what giant strides have been made in motor and chassis development.

The "Glenbrook," you must remember, is a strictly *modern* car. It was developed during a period of world wide mechanical research and represents the last word in automotive science. It is actually and literally a motor car developed by the war.

Just what these new standards of engineering have accomplished will be quite evident in a single demonstration. It will prove a liberal education, we believe, if you will permit our dealer to arrange for an appointment.

PAIGE-DETROIT MOTOR CAR COMPANY, DETROIT

Manufacturers of Motor Cars and Motor Trucks

NEWELL MOTOR CAR CO.

Locust at Jefferson

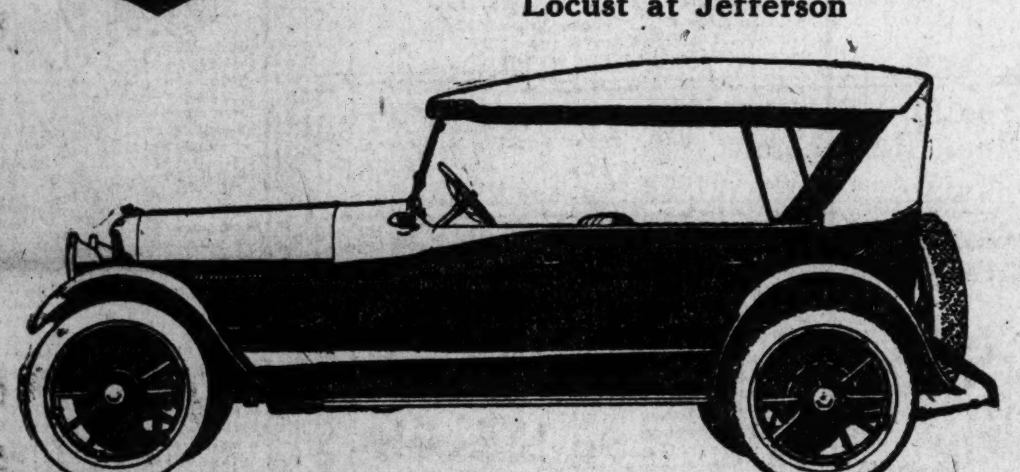

AUBURN

Beauty-SIX

In every test of performance the Auburn's power is apparent. With its mastery of every road, ease of handling and enduring stamina the Auburn Beauty-SIX has won the favor of the motor-wise everywhere.

The Auburn all-weather Sedan practically affords the use of two types of motor car. There is the comfort and luxury of the closed car; the zest and freedom of the open model.

See the Auburn Beauty-SIX now. Arrange today for a demonstration.

Five-Passenger Touring, $1895; Five-Passenger Sedan, $2775
Four-Passenger Tourster, $1895; Four-Passenger Coupe, $2775
Two-Passenger Roadster, $1945
f. o. b. Auburn, Indiana

AUBURN AUTOMOBILE CO., AUBURN, IND.

Mound City Auto Co.

Joseph A. Schlecht, Pres. 2007 Locust St. J. A. Walde, Mgr.

St. Clair Motor Sales Co., East St. Louis

ALTON TO HOLD MUSIC FESTIVAL APRIL 29--30

Minneapolis Symphony Orchestra in Two Concerts, and Liszt's "St. Elizabeth."

The Dominant Ninth Choral Society, of which Mrs. Charles B. Rohland is director, will celebrate its twenty-eighth anniversary on April 29 and 30, at the Temple Theater, Alton, by presenting the Minneapolis Symphony Orchestra in two concerts, and by producing at a third concert Liszt's oratorio, "Legend of St. Elizabeth," and selections from Dvorak's "Stabat Mater."

The Minneapolis orchestra, under the direction of the poetic Emil Oberhoffer, will open the festival with a concert on Thursday evening, April 29. The orchestral program will consist of Tschaikowsky's Fourth Symphony, in F Minor; Wagner's overture to "Tannhauser;" the Nocturne and Scherzo from Mendelssohn's music for "A Midsummer Night's Dream;" and Rimsky-Korsakoff's "Cappriccio Espagnol." The soloists will be Emma Noe, soprano, and George Rasely, tenor, who will contribute respectively the "Balatella," or "Bird Song," from Leoncavallo's "I Pagliacci," and the cavatina from Gounod's "Romeo and Juliet."

The second orchestral concert, at 2:30 o'clock on the following afternoon, will present the following numbers: Beethoven's Eighth Symphony, in F Major; Theme and Variations, from Tschaikowsky's Third Suite; and Dvorak's overture, "Carneval." The soloists will be Harriet McConnell, contralto; Finlay Campbell, baritone; and Henry J. Williams, harpist. Their numbers will be respectively as follows: Aria, "O don fatale," from Verdi's "Don Carlos;" the air, "Hear Me, Ye Winds and Waves," from Handel's "Scipio;" and a fantasy for harp and orchestra, by Dubois.

The vocal concert will be given on Friday night by the Dominant Ninth Choral Society, assisted by the Minneapolis Orchestra and five soloists—Misses Noe and McConnell, and Messrs. Rasely, Campbell and Burton Thatcher, a baritone. Liszt's "St. Elizabeth" is based on the legend of a Hungarian princess of the thirteenth century who was canonized for her piety, mortifications and charities. Dvorak's "Stabat Mater," produced in 1883, first established the Bohemian composer's European reputation.

The Minneapolis Symphony Orchestra, which is maintained by an annual guarantee fund of $125,000, subscribed by citizens of Minneapolis, not only has a home season of six months, but for 14 years has conducted a spring festival tour of eight weeks. It also finds time during the mid-winter season for tours which have four times extended to New York City and three times to the Pacific Coast.

MARY JORDAN, CONTRALTO, TO BE APOLLO CLUB SOLOIST

Mary Jordan, a young American contralto of reputation, will be the soloist at the Apollo Club's concert, Tuesday night at the Odeon. She will sing the aria, "O Don Fatale," from Verdi's "Don Carlos," and the following songs: "Beau Soir," Debussy; "Chanson Norvegienne" and "Chevauchee Cosaque," Fourdrain; "Invocation to Eros," Kursteiner; "Come U. Come In With Streamers," Deis; "I Passed by Your Window," Brahe; and "My Love Is a Muleteer," Di Nogero. Stella Barnerd will act as accompanist.

The male chorus, directed by Charles Galloway, will offer these selections: "In the Woods," Schreck, with incidental solo by F. R. Ingalls; "De Coppah Moon," Shelley; "Deep River," Burleigh; "The Old Mill Wheel," Neidlinger, with solo by E. L. Baker; and "Prayer of Thanksgiving," Kremser.

ST. LOUISANS ARE LOSERS IN LITTLE MOTOR KAR FAILURE

Better Business Bureau Ascertains That at Least $6000 and Perhaps More Stock Was Sold Here.

At least $6000 was invested by St. Louisans in the Little Motor Kar Co. of Dallas, Tex., which went into a receivership on April 9, according to reports which have reached E. J. Brennan, Manager-counsel of the Better Business Bureau. This is a St. Louis organization which carries on business investigations.

Brennan believes the sum invested locally was probably five times $6000, as a majority of the victims hesitate to come forward with complaints. Many of the losers, Brennan says, declare they were induced to part with their money through advertisements printed last fall in a St. Louis afternoon paper. Three of the officials of the company were arrested on charges of using the mails to defraud.

FEDERATION WOULD STOP INFLUX OF LABOR FOR BEET INDUSTRY

Urges Congress to Abrogate Permission for Canadians and Mexicans to Enter United States.

By the Associated Press.

WASHINGTON, April 17.—To prevent an influx of Mexican and Canadian laborers into this country, the American Federation of Labor, through Frank Morrison, its secretary, asked Congress today to "take any necessary action" to abrogate orders of the Department of Labor permitting temporary admissions of Mexicans and Canadians to work this year in the beet sugar industry in Colorado, Wyoming, Iowa, Utah and Nebraska.

ROAD SERVICE on TIRES

IMPORTANT CHANGES MADE
Particulars From the Undersigned Firms

To Customers Buying Their Tires From Any of the Undersigned Firms

SERVICE WILL BE FREE

From the Firm Selling the Tire

TO ALL OTHERS, because of the great increase in cost of giving service, there will be a charge ranging from $2 to $10, according to established zones. All such calls C. O. D.

Batdorf Tire Co. (Goodrich & Miller Tires).
B. & K. Tire Co. (Goodyear & Tyrian Tires).
Caine Tire Service Co. (Goodyear & Hewitt Tires).
Fishell Tire Service Co. (Miller Tires).
Flynn-Guenther Rubber Co. (General Tires).
Griesedieck Tire and Supply Co. (Goodyear Tires).
Hirsch-Altheimer Tire Co. (Curtis & Auburn Tires).
Lee Tire Service Co. (Lee Tires).
Megue Rubber Co. (Gordon & Mohawk Tires).
Methudy Tire & Rubber Co. (Dayton, Ajax & Oldfield Tires).
Norwalk Tire Co. (Norwalk Tires).
Roberts Motor Tire Co. (Federal Tires).
St. Louis Auto Supply Co. (Portage).
Union Vulcanizing Co. (Cleveland Standard Tires).

Any one buying a new car and wanting free road service should see one of the above firms before buying spare tire.

NERVE BLOCKING
or Conductive Anesthesia

As practiced by many modern dentists today, I believe to be the greatest means of eliminating pain during what was once considered a painful ordeal in a dentist chair, such as grinding, extracting, filling and crowning sensitive teeth, and many other heretofore considered painful operations. No extra charge for the service.

Nervous People Receive Careful Attention.

Examination Free.

DR. H. E. DOWELL
DOES DENTISTRY WELL

S. E. Corner 7th and Olive, opposite Republic. Entrance on 7th off Olive
Hours: Daily, 8 to 6; Sunday, 9 to 12

AMUSEMENTS AMUSEMENTS

5 DAYS, STARTING SUN. NIGHT, APRIL 25
Positively Closing Thursday Night, April 29th
PARADE MONDAY MORNING, APRIL 26

SELLS-FLOTO SUPER CIRCUS
FROM WHERE THE WEST BEGINS

PAGEANT
"BIRTH OF THE RAINBOW"
NEARLY 1000 PEOPLE
425 ANIMALS

STREET PARADE
AT 11 A. M. RAIN OR SHINE
2 PERFORMANCES 2 P.M.-8 P.M.
BIG SHOWS COMBINED

Downtown Seat Sale at
BALDWIN PIANO CO., 1111 Olive Street

JUNIOR THEATRES Orpheum Circuit
Grand OPERA HOUSE 15¢ 30¢

11 A. M.—CONTINUOUS—11 P. M.
9—BIG VAUDEVILLE ACTS—9
ENTIRE NEW SHOW MONDAY
"ON MANILA BAY"
A Spectacular Musical Comedy

LAURA BENNETT & CO. "You Never Can Tell."
Bonnie Bertie GAYLORD & HERRON
HALL & SHIPIRO Bundles of Nonsense.
KATE & WILEY Harmony of Grace
OVONDO DUO Whirlwind Xylophonists
ALF RIPON Ventriloquial Novelty
MELROY SISTERS Dainty Songs and Dances
JEROME & NEWELL A Chinese Circus
NEWS DIGEST—PHOTOPLAYS—CONCERT ORCHESTRA

ODEON April 23d, 24th and 25th Fri., Sat. and Sun. Eves.
Edwin A. Relkin Presents
The Greatest Jewish Star of New York
באָריס טהאָמאַשעפסקי
Boris Thomoshefsky
Assisted by the Celebrated Jewish Prima Donna
Mme. Regina Zukerberger
and an all-star cast from the Thomoshefsky Theater, New York, in his latest Musical Comedy Successes
"UPTOWN AND DOWNTOWN"
Friday and Saturday Evenings.
"PARLOR-FLOOR AND BASEMENT"
Sunday Evening.
Popular Prices. Tickets on Sale at The Jewish Record and Bernitz & Goldman, 907 N. Eleventh St.

Open 6 a. m. to Midnight
Gem
708-710 PINE ST.
SPECIAL SUNDAY DINNER
Chicken, Turkey or our Famous Steak........ $1.25
"Our Famous Steaks have tripled our seating capacity."

Used cars and auto accessories are being sold through Post-Dispatch Wants.

AMUSEMENTS AMUSEMENTS

SHUBERT-JEFFERSON
ST. LOUIS' LEADING PLAYHOUSE
Messrs. Lee and J. J. Shubert, Mngr. Directors
Tonight and All Week—Matinees Wed. and Sat.

AN UNSURPASSED ARRAY OF BRILLIANT STARS
Including Rosie Quinn, Mabel Elaine, Vivian Holt, Lillian Rosedale, Jean Tyne, Chick Barrymore, Dorothy Clarke, Dan Quinlan, Jack Cagwin, Boyle and Brazil, Earl Rickard, Joseph Hamilton, Larry Clifford and
AN AMAZING BEVY OF SINGING AND DANCING BROADWAY BEAUTIES

NEXT WEEK OPENS SUNDAY
THE BIGGEST AND BEST OF ALL NEW YORK
WINTER GARDEN SPECTACLES
"MONTE CRISTO JR"—18 Scenes, 150 People.
Seat Sale Mail Orders Now Prices Nights, $1 to $2.50; Sat. Mat. to $2; Wed. Mat., 50c to $2.

AMERICAN
PRESENTING THE LEADING STARS AND ATTRACTIONS
Tonight at 8:15 and All Week. Matinees Wed. and Sat.
Nights 50c-$2.50; Wed. Mat. 50c-$1.50; Sat. Mat. 50c-$2.
JOHN GOLDEN Producer of "Turn to the Right," "Lightnin'," "Dear Me" and "Howdy Folks," Presents
FOR THE FIRST TIME IN ST. LOUIS
3 WISE FOOLS
A Comedy by Austin Strong
WITH THE ORIGINAL CAST INTACT

Claude Gillingwater	Wallace Fortune	Harry Forsman
Harry Davenport	Herbert Saunders	Millard Vincent
Howard Gould	Charles Menken	Minnie Remaley
Samuel E. Hines	Charles Laite	Homer Hunt

One Year at the Criterion Theater, New York

ANNUAL JOY WEEK—BEGINNING SUN. NIGHT, APRIL 25
John Golden's Cast of Original Favorites
Turn TO THE Right!
SEATS THURS. Nights, 50c-$2; Mats. Wed. and Sat., 50c-$1.50 at Box Office and Conroy's, 1100 Olive Street

TONIGHT'S PERFORMANCE STARTS PROMPTLY AT 8 O'CLOCK
Twice Today 2:15 & 8
Orpheum
THE BEST IN VAUDEVILLE
(ORPHEUM CIRCUIT)
Bill Changes Monday
Famous Singer Midgets. Ivan Bankoff & Co. Big Bill

BEGINNING TOMORROW AND ALL NEXT WEEK—TWICE EACH DAY
Alice Lloyd
Eminent English Comedienne
FOR A LIMITED AMERICAN TOUR
Anatol Friedland
IN MUSICLAND
WITH
Emilie Fitzgerald
(of St. Louis)
Assisted by other members of exceptional cast.

"Du-Fors"—Harry & Denis—New Ideas in Dancing
Mrs. Wellington's Surprise"—Comedy by Geo. Kelly
Kennedy & Rooney—"The Widowed Pair"
McLallen & Carson—In a Rollicking Whatnot
Pietro—Celebrated Piano Accordionist
Bessye Clifford—In "Art Impressions"
Mats. (Except Sat.-Sun.): 15c, 25c, 35c, 50c; Eves., 25c, 35c, 50c, 75c and $1
KINOGRAMS—ORCHESTRA—TOPICS

Junior Theatres
Rialto
Orpheum Circuit
GRAND AT OLIVE
TWO COMPLETE SHOWS NIGHTLY 7 PM TO 11 PM
Starting Monday—Entire Week
6 Acts of Better Vaudeville
WELLINGTON CROSS & CO.
The Musical Comedy Favorite
In a revue of song, comedy and dance, aided and abetted by Ted Shapiro, Jack Gerard and the winsome Misses Nancy Bell, Marion Saki & Mary Allen.
MOSS and FRYE
"How High Is Up? How Come?"
Muriel Morgan & Minnie Kloter
A Few Songs and Sayings.
Billy Frawley & Edna Louise
in "Seven A. M.," by Jack Lait.
Wm.—NEWELL & MOST—Elsa
The Musical Comedy Couple.
JACH HANLEY
and His Funny Sticks.
KINOGRAMS. TOPICS OF DAY.
Prices during week, 15c—35c
Matinees Saturday and Sunday, 2:30.
Sun. Nights Reserved Seats, 15c—45c.
On sale one week in advance.

15¢ 30¢ LOEW'S GARRICK
COSCIA & VERDI
Syncopated Musical Cocktail.
TOM DAVIES & CO.
"Checkmated."
NEAL & STEWART
"Vamping a Vamp."
SWAIN'S CATS AND RATS
Specialties in Animal Land.
STEINER TRIO
Unequaled Bar Comique.
First St. Louis Showing of
LIEUT. LOCKLEAR
in "The Great Air Robbery."

Anna Maud Hallam
PRACTICAL PSYCHOLOGIST
Lectures Tonight at 8 O'Clock
Sheldon Auditorium
3648 Washington Avenue
Subject: PSYCHOLOGY AND ITS RELATION TO RELIGION.
LECTURES FREE. Everybody Cordially Invited.

BASEBALL TODAY
CARDINAL FIELD
Cardinals vs. Chicago
GAME STARTS AT 3:00 P. M.
Tickets on sale at Dengler & Hatz's Cigar Store Boatmen's Bank Bldg., until noon.

AMUSEMENTS

...FERSON
...eens Wed. and Sat.

THE WORLD'S GREATEST FUN SHOW
WITH A JUBILEE CAST OF PRINCIPALS
INCLUDING
PEARL REGAY
BRILLIANT STARS
BROADWAY BEAUTIES
SPECTACLES

Tonight at 8:15 and All Week. Matinees Wed. and Sat.
...IN ST. LOUIS

...OLS
...Strong
...AST INTACT
Harry Forsman
Millard Vincent
Minnie Remaley
Homer Hunt
...eater, New York
...SUN. NIGHT, APRIL 25
...ight!
...PROMPTLY AT 8 O'CLOCK
Bill Changes Monday
...nkoff & Co. Big Bill
...ol Friedland
IN MUSICLAND
WITH
...e Fitzgerald
(of St. Louis)
...w Ideas in Dancing
...medy by Geo. Kelly
...ved Pair"

...OEW'S GARRICK
...CIA & VERDI
...DAVIES & CO.
...L & STEWART
...N'S CATS AND RATS
...EINER TRIO
...T. LOCKLEAR

...Maud Hallam
...den Auditorium

AMUSEMENTS

CREATES MANY HOURS
COLUMBIA
VODVIL & PHOTOPLAYS
15 CEASELESS DAILY 11 TO 11 30
LAST TIMES SUNDAY OF FIVE AMERICAN GIRLS & ETC.
MON.-TUES.-WED.
MAX TEUBER PRESENTS
The BEGINNING OF THE WORLD
A FANTASTIC COLOR SPECTACLE
BRADY AND MAHONEY
THE CRUISE OF THE DOUGHNUT
THREE BARTOS
AMERICA'S FOREMOST EQUILIBRISTS
WELLER-O'DONNELL AND WESTFIELD
THREE MELODIOUS VOICES
PAULA QUEEN OF THE AIR
NEW $10,000 PIPE ORGAN WITH LEO TERRY
GLADYS HULETTE IN HIGH SPEED

COLISEUM
MON. MAT. AND ALL NEXT WEEK
2:15—TWICE DAILY—8:15
POLICE CIRCUS
GREATEST INDOOR SHOW EVER PRESENTED IN ST. LOUIS
MILITARY ELEPHANTS
THE PEERLESS DUTTONS
Madame Bedini's Wonderful Horses
The Jordan Girls
Beckman-Todd Troupe
Five Flying Fishers
Marvelous Mells
Rodrigues Troupe
The Grane Family
Wanda—Famous Seal
Stanton's Giant Rooster
Smith's Animals
Ardell's Dogs
Pearson's Goats
Rolfe and Kennedy
Klipple Bros.
And Other Great Novelties, Including
A Jollification of Jolly Jokers
GENERAL ADMISSION 50c
Reserved Seats 25c Extra. On Sale at Wurlitzer's, 1006 Olive St.

GAYETY
MATINEE DAILY
THIS SUNDAY MATINEE AND ALL WEEK
The Coming of Spring Brings With It the Budding Flowers of Superb Burlesque Entertainment

ROSE SYDELL'S FAMOUS LONDON BELLES
—With— Chester (Rube) Nelson and Leo Hoy
In a Memory Picnic and Festal Frolic

STANDARD
MAT. DAILY
Com. This Sun. Mat.
—THE— CABARET GIRLS
WITH
MANNY KING
FRED. C. HACKETT
AND
DOT BARNETTE
The Kansas Cyclone
100 Pounds of Speed
and
The Speed Burning Blue Grass Chorus.

PHOTO PLAY THEATERS
CINDERELLA THEATER BEAUTIFUL
CHEROKEE & IOWA
Today—OLIVE THOMAS
Monday and Tuesday—ROBT. WARWICK
Wed. and Thurs.—ELSIE FERGUSON
"HIS HOUSE IN ORDER."
Friday and Saturday—GEO. WALSH
"A MANHATTAN KNIGHT."
Superb Organ and Orchestra Music

PHOTO PLAY THEATERS

LOEW'S GARRICK
15¢ & 30¢
Sunday to Wednesday

LOCKLEAR
The Daredevil of the Skies
in
The GREAT AIR ROBBERY
Staged in the Clouds
with FRANCELIA BILLINGTON
In Addition to 5 Star 5 Vaudeville Acts

O'Fallon Park Theater
4026 W. FLORISSANT AVENUE
Today and Tomorrow
ANITA STEWART in
"THE FIGHTING SHEPHERDESS"
Also Latest Sunshine Comedy "The Heart Snatcher" and Others
Today Continuous From 2:00 P. M.

CANARIES DOES YOUR CANARY SING?
If not, don't fail to try Haller's "Dutch Song Restorer." It never fails to restore voice. Price, 15c; by mail, 20c.

HALLER'S BIRD STORE
523 Franklin Av., St. Louis, Mo.

PHOTO PLAY THEATERS

DAILY MAT. 25¢
WILLIAM FOX LIBERTY THEATER
DELMAR NEAR GRAND
SUN. CONT. 15¢
TODAY AND ALL WEEK
TWO EXCEPTIONAL PRODUCTIONS

FIRST SHOWING IN ST. LOUIS
DUSTIN FARNUM
IN A NEVER TO BE FORGOTTEN PHOTO DRAMATIC VERSION OF ALEXANDER DUMA'S WORLD FAMOUS STORY
"The CORSICAN BROTHERS"
A STORY THAT HAS BEEN READ THROUGHOUT THE ENTIRE WORLD, TRANSLATED INTO PRACTICALLY EVERY LANGUAGE, AND HAS BEEN GIVEN 44 DISTINCT PRODUCTIONS IN 35 DIFFERENT NEW YORK THEATERS ALONE

ADDED FEATURE
MARY MACLAREN
IN
"THE ROAD TO DIVORCE"
(A PICTURE FOR EVERY WIFE)
SHOWN SUNDAY AT 3 & 5 PM ONLY

MON. TO SAT. EVE
MISS RUTH VAN SICKLE SOLOIST
MUTT & JEFF—FOX NEWS—COMEDY
ERNIE OF THE LOST CITY SUN. MAT. ONLY
ADMISSION 20¢-30¢
HOCHMAN'S SYMPHONY ORCHESTRA

LEADING THEATERS PRESENTING PARAMOUNT-ARTCRAFT PICTURES

PRICES EVENING AND SUN. MATINEE 44¢-28¢ DAILY MAT. 25¢-15¢
KINGS
KINGSHIGHWAY NEAR DELMAR
Two Theaters Beginning Today
ROYAL
SIXTH NEAR OLIVE
PRICES 33¢ INCLUDING WAR TAX CONTINUOUS 10 AM TO 11 PM

JESSE L. LASKY Presents
CECIL B. DeMILLE'S
Master Production
"WHY CHANGE YOUR WIFE?"
A Paramount-Artcraft Picture
WITH
THOMAS MEIGHAN
GLORIA SWANSON
BEBE DANIELS

The new scale of prices inaugurated last Sunday remain in effect, although "WHY CHANGE YOUR WIFE" is a super-production.

KINGS MUSICAL PROGRAM
OVERTURE
"PIQUE DAME" - - - - Suppe
BY THE
KINGS SYMPHONY ORCHESTRA
WALTER RUDOLPH, Conductor

WOMEN WILL ENJOY—
the lavish costumes and gowns worn by Misses Swanson and Daniels. These screen players wear the latest styles created for Milady's wardrobe, and the fashion display is one of the striking features of the production.

PRICES EVE. 33¢-22¢ BARGAIN MAT. SAT.
PERSHING
DELMAR NEAR HAMILTON
PRICES EVE. 33¢-22¢ BARGAIN MAT. SAT.
BEGINNING TODAY, FOUR DAYS
CONSTANCE BINNEY
as the Delightful Heroine of the Romantic Comedy,
"THE STOLEN KISS"
A REALART PRODUCTION
—OVERTURE—
Selections From the Musical Comedy, "MAYTIME."
ANTONIO SARLI'S PERSHING CONCERT ORCHESTRA.

SHENANDOAH
GRAND AND SHENANDOAH
25¢-15¢
Beginning in Three Theaters Today and at the Lindell Monday.
GRAND-FLORISSANT
GRAND AND FLORISSANT
25-15¢
George Fitzmaurice's Picture of New York
"ON WITH THE DANCE"
A Paramount-Artcraft Attraction With Mae Murray and David Powell.
LINDELL
GRAND AND HEBERT
TODAY VAUDEVILLE
PRICES—33¢-28¢
Every Scene a Sensation
JUNIATA
GRAND AND JUNIATA
25¢-15¢

PHOTO PLAY THEATERS

NEW GRAND CENTRAL
SKOURAS THEATERS DE LUXE
WEST END LYRIC
ONE WEEK AT BOTH
MARY PICKFORD
as
"Pollyanna"

—She turns sadness into gladness, darkness into sunshine, hate into love. She radiates happiness.

—Her gladsome story puts your troubles to flight; her sunny philosophy makes you find something to be glad about.

It Is Pure Joy.
It Is Human.
It Is Fun.

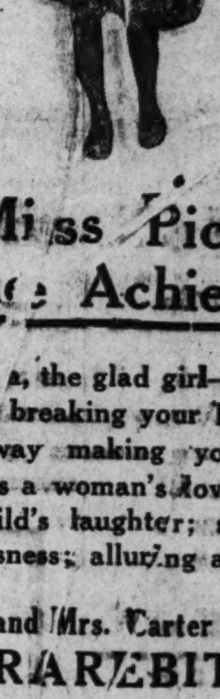

Clean as a Burst of Sunshine

It Is Miss Pickford's Supreme Achievement

Pollyanna, the glad girl—now deliciously breaking your heart and straightway making you laugh. Warm as a woman's love; happy as a child's laughter; strong as righteousness; alluring as sin.

Also: Mr. and Mrs. Carter De Haven in "RAREBIT"

NEW GRAND CENTRAL
Appropriate Music by Humfeld's Orchestra
Continuous 1 to 11 P. M.

WEST END LYRIC
Inspiring Music by David H. Silverman's Orchestra
Continuous 2 to 11 P. M.

THE CENTRAL
WHERE YOU SEE THE PICK OF THE PICTURES
PRESENTS FOR ONE WEEK
"THE FAMILY HONOR"
A PICTURE FOR EVERYBODY—A LESSON FOR ALL

A BROAD STORY OF VICE DENS AND GAMBLING HELLS WIDE OPEN—AN EXPOSE OF THE SINISTER METHODS USED TO CONTAMINATE BOYS AND GIRLS FOR PROFIT
A WARNING TO PARENTS OF THE PRESENT DAY
EVERY MOTHER, FATHER, EVERY GROWN UP SON AND DAUGHTER SHOULD SEE IT

DELMAR
BEST IN PHOTOPLAYS
CONGRESS
Marguerite Clark in "All of a Sudden Peggy"
News, Comedy, Review
Louise Glaum in "The Lone Wolf's Daughter"
Comedy, News, Review

Sunday Special
Schertz RESTAURANT
Opposite Jefferson Theater
Fried Chicken Dinner
$1.25
Served From 11 A. M. to 9 P. M.

CORN FUTURES RISE TO NEW HIGH LEVELS

Bulge in Wheat Premiums Factor in Advance—Oats Also Soar.

Extraordinary high prices for wheat stimulated brisk new advances last week in the corn market. Compared with a week ago, corn quotations yesterday morning ranged from 2⅝c to 4¼c up, oats showed gains of 1⅛c to 3⅝c and provisions a rise varying from 17c to $1.50.

Altogether at times the measures taken to bring the railway strike to an end led to sharp setbacks in the corn market, the dominating factor on the whole was wheat at $2 and upward a bushel. This influence was ascribed in turn to sudden expansion of European demand for breadstuffs, a circumstance due partly to likelihood of lessened production of wheat in the United States this year, and partly to chances that India, Australia and Argentina might declare embargoes against the exportation of wheat.

The upward strain on the corn market was partly relieved, however, by a big resales of oats which had been purchased for France. A motive for reselling was said to be to provide increased vessel room for wheat and rye.

Oats sympathizing with corn jumped at new high-price records for the season, and then reacted somewhat.

Provisions reflected the grain advance and the semimonthly warehouse report indicating no burdensome new increase of stocks.

St. Louis Cash Grain.

Cash corn in the market here was steady to 1c higher. Spot oats were unchanged. Offering of all cereals on the cash side were light.

No. 2 red winter wheat, $2.87@2.88; No. 3 hard, $2.84@2.85; No. 3 corn, $1.72; No. 2 yellow, $1.76; No. 3 yellow, $1.75; No. 4 yellow, $1.69; No. 3 white oats, $1.07; No. 4, $1.05.

YESTERDAY'S BOND SALES IN NEW YORK

Special to the Post-Dispatch.

NEW YORK, April 17.—Following is a complete list of bond sales on the New York Stock Exchange today. Total sales of each security and the high and low prices are given:

(In $1000 lots.)

459	U. S. Liberty 3½s	93.60	to 93.18
22	U. S. Liberty 1st 4s	90.30	to 90.10
53	U. S. Liberty 2d 4s	86.98	to 86.45
50	U. S. Liberty 1st 4¼s	90.40	to 90.20
616	U. S. Liberty 2d 4¼s	86.96	to 86.70
1296	U. S. Liberty 3d 4¼s	92	to 91.38
700	U. S. Liberty 4th 4¼s	87	to 86.66
[illegible]	U. S. Victory 4¾s	96.20	to 96.00
[illegible]	U. S. Victory 3¾s	96.08	to 96.06
113	Anglo French 5s	99 1-16	to 1/8
842	City of Copenhagen 5½s	77	
2	City of Paris 6s	89½	
63	City of Tokio 5s	56½	
2	Dom. of Can. 5½ notes, '21	97¼	
2	Dom. of Can. 5s, '26	91⅝	
10	Dom. of Can. 5s, '31	91¼	
1	Dom. of [illegible] 4½s	78	to 77½
10	Jap 1st	77	to 76
72	Jap 2d 4½ [illegible]	63	to 62¼
61	Jap. Ster. [illegible]	91	
5	Rep. of Cuba [illegible] 1904		
67	U. K. of G. B. & I. 5½s	93 9-16	to 93¼
[illegible]	U. K. of G. B. & I. 5½s	86½	to 86¼
6	N. Y. City 4½s 1960	96	to 95½
11	N. Y. City 4¾s 1960	90½	
1	Am Ag Chem cv 5s	90	
4	Am Smelt 5s	78½	
18	A T & T cv 6s	[illegible]	to 94
2	A T & T Col Tr 5s	78	to 72⅞
2	Atch Gen 4s	74	
1	Atch 1st Con 4s	73	
22	B & O Temp 6s	92½	to 92⅛
2	B & O Ref 5s	[illegible]	
8	B & O cv 4½s	[illegible]	
15	B R T cv 4s	49	to 48½
2	B R T 7s, tr ctfs	42	
2	B R T con 5s	33¾	
1	Cen Lea 5s	94	
2	C & O cv 5s	75¼	to 75
1	C & O gen 4½s	70½	
2	C & O cv 4½s	69	
9	C & A 3½s	33	to 32¼
1	C B & Q gen 4s	75	
41	C B & Q int 4s	94⅝	
8	C G W 4s	54	to 52¼
10	C M & St P gen 4½s	74	to 73
6	C M & St P cv 4½s	65¼	to 65
2	C M & St P gen 4s A	65⅞	
15	C R I & P gen 4s	63	to 62¼
2	Chile Cop 6s	77½	
1	Colo Ind 5s	74¼	
1	Colo & Sou ref 4s	69	
52	Con Gas tem 6s	100½	
1	D & R G ref 5s	46¾	
9	D & R G con 4s	60¼	
1	Dist. Sec. Corp. 5s	78	
1	Edison Elec. Ill. or N. Y. Con. 5s	89	
2	Elgin, Jol. & East. 5s	85½	
5	Erie pr. liens	50½	
5	Erie gen. lien 4s	41½	to 40⅝
4	Erie cv. 4s A	36½	
2	Erie cv. 4s B	36½	
1	Erie cv. 4s D	40	
4	Gen. Elec. temp. 6s	99⅝	to 99¼
2	Hock Val 1st con 4½s	67	
2	Hud & Man ref 5s	78⅞	
1	Hud & Man inc 5s	23	
2	I C 5½s	86⅝	
3	I C 4s (1954)	78	
40	Int Met 4½s	18½	to 18
52	Int Met 4½s tr ctfs	18	
11	I R T ref 5s	54¼	to 52½
1	Int M Mar sf 6s	[illegible]	to 89⅞
2	K C So 5s	65	to 65⅛
2	Kook & Des M 5s	68	
16	Lack Steel 5s 1950	89	to 88
1	Lehigh Val 6s	96	
1	Midv Steel cv 5s	82½	
2	M K & T 1st 4s	64¼	
2	Mont Pow Co. 5s	85½	to 85
5	Nat Tubs 5s	90	
1	N Y C & H R db 6s	87⅝	to 87
2	N Y C & H R con 5s	67⅝	
1	N Y C & St L db 4s	63¾	
2	N Y G E L H & P col 5s	75	
8	N Y O & W 1st ref 4s	55¼	to 55⅛
4	N Y Ry ref .s tr ctfs	26	
4	N & W cv 6s	98¼	to 97⅝
3	N & W con 4s	69⅝	
7	N P pr lien 4s	71½	to 71¼
4	N P gen 3s	50⅝	to 50⅜
9	Pac. G. & E. 5s	56	
15	Penn. con. 5s. 1968	83⅝	
1	Penn. R. R. gen. 4½s	75	
1	Phila. Co. deb. 5s. '22	88⅝	
1	Read. gen. 4s	75½	
11	R. I. A. & L. 4½s	61½	to 61⅜
2	St. L. & S. F. pr. lien 4c.	54½	to 54⅛
1	St. L. & S. F. pr. lien 5s B	65⅝	
13	St L & S F adj 6s	60	to 59½
2	St L & S F inc 6s	44½	
8	St L S W term 5s	54⅞	to 54⅝
1	St L S W 1st 4s	61½	
1	St L S W con 4s	51½	
1	Scioto Val & N E 1st 4s	73	
1	Sea A L ref 4s	44⅝	
1	So Bell T & T 5s	82	
14	S P cv 5s	100	
40	S P cv 4s	76⅝	to 76¼
4	S P Ref 4s	71½	
6	So Ry Con 5s	80¼	to 80
1	So Ry Gen 4s	56½	
20	Third Ave Adj 5s	29½	to 29
1	Third Ave Ref 4s	46½	
4	U P 6s	97½	to 97¼
1	U P Ref 4s	71	
5	Uni Fuel Gas 6s	88	
6	U. R. Inv. 1st 5s, Pitts issue	69½	
2	U. S. R. & I. 5s	82	to 81
3	U. S. Rub. 5s	81½	to 81¼
6	U. S. Smelt. R. & M. 6s	100½	
84	U. S. Stl. sf. 5s	98⅝	to 98¼
2	Utah S. & L. 5s	79⅝	
1	West Md. 4s	51	
6	West. Pac. 5s	81½	
1	West Shore 4s	64⅝	
6	W & L E 4½s	50	
4	Wilson & Co cv 6s	90	to 89½
5	Wis Cen gen 4s	65	

Total sales, $8,283,000, against $20,737,000 yesterday, $6,393,000 a week ago, $7,480,000 a year ago and $2,721,000 two years ago. From Jan. 1 to date, $1,165,019,000, against $952,080,000 a year ago and $432,728,000 two years ago.

Chicago Provisions.

	Open.	High.	Low.	Close.
PORK.				
May	$37.50	$37.50	$37.05	$37.15
July	38.50	38.50	38.00	38.15
LARD.				
May	20.80	20.30	20.25	20.25
July	21.22@25	21.25	21.02	21.05
RIBS.				
May	18.47	18.50	18.42	18.50
July	19.05@07	19.07	19.02	19.07
Sept.	21.90	21.90	21.75	21.75

BEANS AND PEAS—White beans in car lots—choice hand-picked Michigan at $7.25 per 100 lbs.; prime machine-picked, $7; orders and small lots higher; pinto beans $7.50 per 100 lbs. From store—Scotch peas 6¼c per lb.; split peas, green at 12c and yellow at 8c per lb.; per 100 lbs.—California blackeye, $[illegible]; choice lima beans at $13; California small beans at $9 and large white $7.[illegible]

COMPARATIVE GRAIN PRICES

Reported by Merchants' Exchange. ST. LOUIS, April 16.

	Opening.	High.	Low.	Close.	Close Friday
MAY CORN.					
St. Louis	173	173½	172¼a	173¾	173¼@⅝a
Chicago	169¼@168½	170	168½	169¾@½	169⅝@¼
Kansas City	168	166⅝	165½	166½a	166½a
JULY CORN.					
St. Louis	167@166⅞	167⅞	166¼	167⅞	167b
Chicago	164@163⅝	164⅞	163⅝	164¼@½	164⅜@¼
Kansas City	162½@¾	163	161½@⅝	162⅞@¾b	162⅝b
SEPTEMBER CORN.					
St. Louis	159⅝	160¼b	159½a	160½b	160b
Chicago	158¾@½	159⅝	157¾	159¼@159	158¾@159
Kansas City	156½@¼	157	155⅝	156⅞b	156½b
MAY OATS.					
St. Louis	102¼	103¼b	102¼	103b	102⅝b
Chicago	95¼@⅛	96⅝	94⅞	96@95⅝	95½@⅜
JULY OATS.					
St. Louis	92¼	92¼	91½a	92b	92¼a
Chicago	87¼@⅛	88½	86¾	87¾@½	87⅞@¾
SEPTEMBER OATS.					
St. Louis				77a	77¼a
Chicago	76@75½	76⅝	75¼	77¼⅝⅛	76@75⅞

WEAKNESS IN CORN DUE TO PROSPECT OF ENDING STRIKE

CHICAGO, April 17.—Weakness developed in the corn market today chiefly owing to prospects of a speedy end of the railway strike. With improved traffic conditions, larger receipts were looked for. Excellent weather counted also as a bearish factor. Opening prices, which varied from unchanged figures to 1¼c lower, with May $1.68½ to $1.69, and July $1.63⅝ to $1.64, were followed by moderate rallies, but then by a fresh decline.

Oats were weak with corn as a result of continued talk of reselling of oats on the part of foreigners. After opening unchanged to ⅜c lower, including July at 87⅛c to 87¼c, the market underwent an additional sag before beginning to react.

Provisions declined with grain. Firmness in hog values had only a transient effect.

During the last part of the session an upturn took place in connection with week-end adjustment of trades. The close was firm at the same as yesterday's finish to ½c higher.

Cash Grain Elsewhere

KANSAS CITY, Mo., April 17.—Cash wheat unchanged; No. 1 hard, $2.78@2.88; No. 2, $2.75@2.85; No. 1 red, $2.77@2.79; No. 2, $2.74@2.76. Corn unchanged to 1c lower; No. 2 mixed, $1.67; No. 3, $1.66; No. 2 white, $1.70@1.77; No. 3, $1.67@1.69; No. 2 yellow, $171@1.73; No. 3, $1.70. Oats unchanged; No. 2 white, $1.07; No. 2 mixed, $1.03@1.04. Rye, $1.95.—Kafir and milo maize, $2.30@2.35. Hay unchanged; choice timothy, $35@36; choice prairie, $23@24; choice alfalfa, $35@36. Receipts of wheat, 21 cars.

CHICAGO, April 17.—Wheat: Not quoted Corn—No. 3 mixed, $1.70½; No. 2 yellow, $1.73¼. Oats—No. 2 white, $1.02½@1.03; No. 3 white, $1.01½@1.02½. Rye, not quoted. Barley, $1.60@1.66. Timothy seed, $9@11.50. Clover seed, $40@53. Pork, nominal. Lard, $19.75. Ribs, $17.75@18.50.

MINNEAPOLIS, April 17.—Flour, 25c higher in carload lots, standard flour quoted at $15 a barrell in 98-pound cotton sacks. Corn, No. 3 yellow, $1.63@1.65. Oats, No. 3 white, 97⅛@98⅛c. Barley, $1.34@1.63. Rye, No. 2, $1.97@1.99⅞. Flax, No. 1, $4.60@4.65.

OMAHA, April 17.—Wheat—No. 2 hard, $2.82@2.83; No. 3 hard, $2.77@2.81; No. 1 spring, $3; No. 5 mixed, $2.74. Corn—No. 2 white, $1.67; No. 3 white, $1.64; No. 2 yellow, $1.68; No. 3 yellow, $1.65@1.66; No. 3 mixed, $1.63; No. 4 mixed, $1.61@1.62. Oats—No. 2 white, $1; No. 3 white, 99@99½c.

MILWAUKEE, April 17.—Barley, malting, $1.55@1.74; Wisconsin, $1.50@1.74; feed and rejected, $1.45@1.60.

DULUTH, Minn., April 17.—Linseed, $4.69@4.72; arrive, $4.69; old May, $4.69 asked; new May, $4.65 bid; July, $4.53. Oats, 97⅛@99⅛c.

Produce Elsewhere

NEW YORK, April 17.—Butter steady; receipts 477 tubs; creamery higher than extras, 72½@73c; extra (92 score), 72c; firsts, (88 to 91 score), 66@71c; packing stock, current make, No. 2, 41@42c. Eggs firmer; receipts 1687 cases; fresh gathered extra first, 44½@45½c; do first, 42@44c. Cheese firm; no receipts; State, whole milk flats, held specials, 29¾@31c; do average run, 28@29c; state whole milk twins, held specials, 28½@30c; do average run, 27@28c. Poultry, live, not quoted. Dressed, steady and unchanged.

CHICAGO, April 17.—Butter higher; creamery, 46@64½c; eggs unchanged; receipts, 17,-792 cases. Poultry, alive, lower; springs, 38c; fowls, 30c.

KANSAS CITY, Mo., April 17.—Butter—Unchanged. Eggs—15c higher; current receipts, $11.85 per case; firsts, 41c; 1c higher. Hens—1c lower, 33c.

Hides.

HIDES—Dull. Quote current receipts (less 1 pound tare per hide on wet salted):

No. 1	20	Flint	32
No. 2	19	Salted	29
Bull No. 1	13	Salted, pack	23
Bull No. 2	12	Culls	18
Glue stock	10	Culls, salted	14½

Uncured or fresh, 4c per pound less; for part cured, 2c per pound less; No. 1 horse hides, mane and tail on, $8.50; small and No. 2, $7.50; glue and pony, $4.25; colts, 75c; hog hides, 75c; glue and pig, half price. Extremely grubby hides classed as glue stock.

Butter, Eggs and Poultry

Following are prices paid today by St. Louis commission houses to farmers and country shippers for round lots. Small orders are usually quoted higher.

EGGS—First, country candled, 38c; do cases returned, 37c.

Duck eggs sold at 50c.

BUTTER—Creamery extras at 63c; standards, 60c; firsts, 57c; seconds, 53c; ladles, 45c; packing stock at 33c—Southern cheese and watery, 3c to 5c less.

POULTRY—Unchanged. Supplies light, and the demand fair.

Fowls, straight run	$0 33
Culls, hens and springs	15
Cocks	19
Springs	42
Stags	25
Broilers	52
Turkeys, hens and young toms	44
Old tom turkeys	42
Culls	25
Ducks, young and old	33
Muscovy ducks	20
Geese	18
Capons, 7 pounds and over	46
Capons, small	40
Slips	35

1920 springs, $13.00 per dozen.

Guineas, young and old round, per dozen ... 4 00

VEALS—Embargo lifted and a pretty good run of calves in; good calves very strong, but market was rather weak late. Choice 100@140 pounds at 16½c per pound, 165@185 pounds at 14½@15½c, 185@200 pounds at 12½@13½c; rough, coarse, heretics, etc., 6½@9c. Sheep, 3c to 8c, bucks 3c to 9c; spring lambs at 7c to 10c.

FROGS—Per dozen: Jumbo, $2.50; medium, $1.75; small, $1.25; babies, 75c. Toads not wanted.

Vegetables.

POTATOES—Strong and higher. Home-grown boxed potatoes (about 60 lbs. net) selling from farmers' wagons at $4@4.75, according to quality. Sales, per 100 lbs. on track—4 cars sacked New York rurals at $7.60 and car (bulk) New York rurals at $7, invoice weights; in wagonsloads delivered—load Michigan rurals at $8, load fancy Michigan rurals (yesterday p. m.) also at $8; load northern burbanks (also yesterday) at $7.60; 30 sacks Red River Ohio at $8, and 30 sacks cobblers at $7.75.

NEW POTATOES—Slow and unchanged. Light sales Texas triumphs at $9 per hamper, about 55@57 pounds net weight.

ONIONS—Firmer. New Texas crystal crates yellow onions selling at $2.50 to $4 per crate delivered for boilers and No. 2, and at $4.75@5 for No. 1. Fancy sacked dry old red globes scarce; couple lots (25 and 50 sacks) sold at $8 per 100 pounds delivered—soft and sprouted dull and nominally much less, according to condition.

LETTUCE—California iceberg lettuce at $3 to $4.25 per crate—car cleaned up at $3 and fresh car partly sold at $4.25 delivered. New Orleans head lettuce sold at $1.25@1.50 for hampers and $6.50@7 for sugar barrels. Lower coast short hampers reconsigned from Chicago at $1@1.25. Home-grown lettuce sold at 75c to $1 per bushel box loose.

SPINACH—Steady and firm. Texas bushel baskets at $1.50 delivered. Homegrown spinach sold at $1.25 per bushel box loose.

STRING BEANS—Florida hampers fancy round green sold at $7 to $8 and wax beans at $5.50; few hampers Texas beans arrived late in forenoon; will probably have to be held over.

SWEET POTATOES—Quiet. Last sales Arkansas bu baskets nancy hall at $2.50 delivered and $2.40 trk; Tennessee bushel hampers nancy hall at $2.50@2.75 for eating and $2.00 for seed; Illinois queen selling slowly at $2 for short hampers and bushel baskets; local lots Alabama short hampers porto rico selling at $1.25 and yellow and queen at $1.50. Quote homegrown eating red nansemond at $2.50, bermuda at $1.75, per bushel box loose. Homegrown seed at $1.25 per bushel box loose for bermuda, $1 for nancy hall and 75c for red, white and yellow.

TOMATOES—Firm. Last sales Mexican lugs at $2.50@2.75 delivered, but priced at $4 for Monday's delivery; Florida 6-basket crates sound ripes at $4@4.50 in original packages for choice and $5 for fancy; overripe and buckeyes nominally less.

Fruits.

APPLES—Quote No. 1 to extra fancy hard ben davis in barrels at $8 to $8.75, No. 2 soft and ripe, soft stock at $5 to $7; winesaps at $7 to $10, willowtwigs at $10 to $12. Boxed apples: Extra fancy delicious $4.50@5, do winesaps $4@4.25, roman beauty $3.25@3.50; off stock less according to quality and condition.

STRAWBERRIES — Louisiana 24-pint cases at $4.25 to $4.50 (leakers at $3.50); Alabama 24-quart cases sold at $6 to $8.

STRIKE IS DAMPER ON CATTLE MARKET

Receipts of All Livestock Light—Prices Advance—Hogs Are Very Quiet.

COMPARATIVE LIVESTOCK RECEIPTS.	Last Week.	Prev. Week.	Year Ago.
Cattle and calves	1,273	20,085	19,549
Hogs	6,292	77,615	80,987
Sheep	15	8,193	4,512
Horses and mules	411	2,833	3,279
Totals	7,991	108,726	108,227

The St. Louis cattle market the past week was sharply affected by the strike of switchmen on St. Louis and East Side terminals. At no time during the week were receipts sufficient to make a market, total supply arriving during the six-day period amounting to only 1273 head, the smallest run in many years.

With both inbound and outbound shipping badly crippled, all buyers were reluctant to take on supplies, local packing plants having their coolers filled to capacity with fresh beef. Later in the week, however, packers were more anxious for supplies. Result was that the past few days saw sharp advances on steers and yearlings.

At the close steers were from $1@1.50 over Friday of the previous week and yearlings were quoted $1@2 up. Not until normal runs again prevail, however, will an exact status of the market be obtainable.

Officials of the stockyards are optimistic over the strike situation and believe a normal run of stock can be handled Monday. Top of the cattle market the past week was established by the sale of straight heifers at $16 cwt. Veal calves sold up to $22 on a few odd head, setting a new record here. Good veals Friday sold at $17.

HOGS ARE VERY SLOW.

The quitest week in recent years was concluded at the hog house Saturday, with the sale of 900 head, comprising the day's run. Total number handled during the week was 6300, or about 70,000 below normal. Two-thirds of this number arrived Thursday and Friday. Trade earlier in the week was bound up tight as a drum by the strike of switchmen. Recessions late the preceding week reduced prices on the close to a $15 basis, with strong weights from $13.50@14.25 and heavies as low as $12. Steady gains the past week, however, put the market on a $2@2.50 higher basis with the top up to $17.50, the highest level since last September. Strong weights are selling from $15.75@16.50 and heavies from $14@15. No cutlet for pigs owing to the absence of eastern demand. Conditions are rapidly improving and it is believed the trade will be in shape for normal runs Monday.

Sheep were lifeless the entire week. Only 24 head were received in this quarter since last Thursday, the day of the strike. It is thought, however, that Monday will find a decided change for the better. The last day any sales were made was last Thursday, when choice wool lambs brought $19.75@20, clipped lambs, $17.50@17.75, and fat sheep, $12.50@14.25. Whether or not these prices would apply at this time is of course problematical, but it is likely packers after their long layoff will be in a position to handle a normal run.

HORSES AND MULES.

Fresh receipts of horses and mules at the local market the past week were of no consequence, practically all railroads maintaining a strict embargo against inbound shipments during a greater part of the session. The equine department was nominal throughout the week and action on mules was confined principally to several consignments held over from the previous week and trading was therefore restricted in volume.

Market Monday is contingent on the strike situation. Should shipping be back to normal, dealers believe a good trade will result as there are several buyers on the market. In addition to the regular southern and eastern outlet, there is an order on the market for 1000 Cuban horses. Commission firms will be open to cavalry horses and large numbers of the better kinds in particular will be wanted.

HORSE QUOTATIONS.

Good to choice drafts	$150@275
Eastern chunks	150@225
Farm mares, top grades	165@200
Farm mares, fair to good	125@165
Choice Southern horses	140@180
Fair grade southerners	80@115
Plain Southern horses	25@ 55
Plugs	40@ 50

MULE QUOTATIONS.

16 to 17 hands	$200@400
15 to 15½ hands	110@250
15 hands	95@200
14 to 14½ hands	90@150
13 to 13½ hands	50@100

Above quotations are extreme high and low range covering the sale of mules in the commission barns. Top prices refer only to strictly choice finished mules of the class specified.

Hay Market.

Reported for the Post-Dispatch by Graham & Martin Grain Co., Merchants' Exchange.

Timothy, No. 1, $48@50; standard, $44@46; No. 2, $40@42. Light clover mixed, No. 1 $44@45; No. 2 $40@43. Heavy clover mixed, No. 1, $43@44; No. 2, $40@41. Pure clover, No. 1, $40@42; No. 2, 36@38. Alfalfa hay, choice, $41@43; No. 1, $39@40; standard, $36@37; No. 2, $34@35. Prairie hay, choice, $32@33; No. 1, $31@32; No. 2, $30@31. Straw, $10.

Livestock Elsewhere

CHICAGO, April 17.—(U. S. Bureau of Markets.)—Hogs—Receipts, 7500; market 40c higher; bulk of sales, $15.40@16; top, $16.30; heavy, $14.65@15.85; medium weight, $15.60@16.30; light light, $15@16; heavy packing sows, smooth, $13@14; packing sows, rough, $12.50@13.25; pigs, $13.25@15.50.

Cattle—Receipts, 7000; beef steers and she stock, steady to 25c lower; top steers, $14.75; bulk, $11.50@14; cows, light weight, $8.50@10.50; canners, $4.50@5; bulls, steady to 25c higher; calves, steady to 50c lower; top vealers, $16.50; compared with week ago: beef steers steady to 50c higher, she stock mostly steady to 25c lower; canner, steady; bulls, strong to 50c higher; calves, $1.50@2 higher; feeders, nominal.

Sheep—Receipts, 3000; steady; wooled lambs, $21.50; compared with week ago: lambs and yearlings mostly $1 higher, aged sheep, 25 to 50c higher.

KANSAS CITY, Mo., April 17.—Hogs—Receipts, 700; strong to 10c higher; top, $15.25; bulk, light and medium, $14.75@15.25; bulk heavies, $14.40@15. Cattle—Receipts, 1500, compared with Wednesday, April 7 (day preceding switchmen's strike), beef and butcher cattle, 50c to $1.50 higher; canners and cutters and calves, strong to 50c higher. Sheep—Receipts, 3500; strong with April 7.

OMAHA, Neb., April 17 (U. S. Bureau of Markets).—Hogs; Receipts, 7500; market active, 25c to 40c higher; medium and heavy weights advancing most; bulk, $14.35@15; top, $15. Cattle—Receipts, 500; compared with week ago: Beef steers and she stock, 50c to 75c higher; bulls fully 25c higher; light and heavy veals, $1 lower; stockers and feeders, steady. No sheep receipts; lambs, $1@1.50 higher; ewes, 50c higher; feeders normal.

ST. JOSEPH, Mo., April 17.—Hogs: Receipts, 2000; market 5c to 10c higher; top, $15.10; bulk, $14@15.10. Cattle—Receipts, 3000; market nominal; steers, $10.50@14.75; cows and heifers, $6@14.25; calves, $6@12. Sheep—None; market nominal; lambs, $19.25@20.25; ewes, $14.50@15.25.

Flour, Meal and Bran.

RYE—Sale Thursday of car No. 2 at $2.02 but nothing done yesterday.

FLOUR—Grain corporation purchase of straight flours this week only 8000 barrels, at $10.90 jute Baltimore and $9.90 Pacific Coast points. Tone of market noticeably stronger, better inquiries and higher prices quoted by mills. Local trade good, with bakers buying freely, but railroad difficulties still a severe impediment to shipping. Sales, 1 car soft low-grade at $7.20 jute, 2 cars do at $7.70 jute, 700 barrels extra fancy at $9.90 in secondhand jute, 1 car hard clear at $9.25 jute, 1 car soft patent at $11 in secondhand jute, 500 barrels soft patent on private terms. Kansas mills' quotations on 95 per cent ranged from $12 to $13 jute; spring bakers' patents quoted at $14 to $14.20 jute and family patents at $14.45 to $14.95 jute.

Quote nominally in jute—Soft patent at $11 to $12.50 (special brands higher), 100 per cent at $10.75 to $11, extra fancy at $9.75 to $10, clears at $8 to $8.75, low grades at $6.75 to $7.25; hard 95 per cent at $12 to $13, 100 per cent at $12 to $12.45, clear at $8.25 to $9.25 low grades at $7 to $7.50, spring patent at $14 to $14.90, 100 per cent at $12.50 to $13.50, first clears at $10 to $10.25, second clears at $7.25 to $7.50.

RYE FLOUR—Firm. Quoted by mills in car lots in 98-pound cotton at $11.45 per barrel for white patents, $10.25 for medium, $9.95 for straight, $7.75 for pure dark, $8.75 for rye meal and 30c less for jute; jobbing prices higher.

MILLSTUFFS—Wheat-feed is still very scarce. Bran selling in wagon loads by city mill at $60 and middlings at $67.50 to local feeders. No track offerings. A car bran sold at $57.50 for shipment as soon as traffic is open and car obtainable; also 6 cars Western mixed feed in 80-pound sacks (to go out) at $54 prompt and 1 car do in 100s at $57.50 immediate. Car red dog sold at $67 for 30 days' shipment. Alfalfa meal higher—10 cars No. 1 in new sacks sold to go out at $42.75 May and 10 cars do at $43 May-June shipment; reground oat feed held at $38.

Miscellaneous Markets

GRASS SEEDS—Per 100 lbs. Quote nominally: Timothy at $6.50 to $8.60 for low-grade (tailings less), up to $10.75 for good clean seed; clover at 50c to $5.25 for screenings and tailings, $15 to $25 for low-grade up to $30 to $35 for fair to good clean seed; golden millet at $3.25 to $3.50; hog millet at $3.25 bulk; common millet at $3@3.10, and Siberian millet at $3 bulk basis.

STOCK PEASE—Last sales new era at $8.30 and whippoorwill at $8.90 per 100 lbs.

SORGHUM CANE SEED—Quotable in sacks at $2.10 per 100 lbs. for black amber and $2.35 for orange and redtop on basis of latest sales.

SUNFLOWER SEED—Quote sound seed on basis of last sale at $9.30 per 100 lbs.

ONION SETS—Quote red and white at $3.50 and yellow at $3 per bu.

DRIED FRUITS—On basis of latest sales, quote evaporated rings apples at 12c to 16c per lb and quarters 11c to 15c; evaporated chops 7¼c and waste at 5c; sun-dried quarters apples at 15@15½c; peaches at 11c.

OLEOMARGARINE—Quote table grades in prints: No. 1 at 36c, No. 2 at 34½c, No. 3 at 33c; bakers' special in tubs at 20c and bakers' pastry at 28c.

BUCKWHEAT—Quote nominally at $3.50 per 100 lbs. in sacks.

BONES—Dry at $40 per ton in car lots and $25 in small lots.

GOAT SKINS—No. 1 common at $1.25, No. 1 angora at $1.10; clipped angora at 75c; kids and glue at 30@35c.

GREASE—Quote country brown at 7½c, yellow at 9½c and white at 11½c per lb.

PECANS—Average Western or Texas at 12c per lb.

BEESWAX—Quote prime at 33c per lb.; impure and inferior less.

PEANUTS—Per lb: Tennessee farmers' stock at 7½c to 8c; cleaned jumbo at 14½c.

SECTIONAL GARAGES PUT UP IN 24 HOURS

EVERY Garage a good-looking substantial building. Selected lumber. Absolutely water and weather proof. Remarkable values. Also Sectional Club Houses, Tent Houses, Chicken Houses, Etc.

MANCHESTER MFG. CO., 1210 S. Vandeventer Av.

PHONES: Grand 2050 Delmar 3391

Free Catalog

CALL WRITE PHONE

WE SPECIALIZE ON Oldsmobile Six AND OAKLAND Six

REPAIRS AND OVERHAULING

VALVE-IN-HEAD Motor Repair Shop

Bell—Lindell 559 3430 Locust St.

Ford Shock Absorbers

Set of four prepaid anywhere, $18. Cash or money order. Pamphlet free. MOTOR SUNDRIES CO., Dept. 1, Mallers Bldg., Chicago.

Columbia Six

The Closed Car For all the Year

The growing popularity of the closed car as an all-year-'round conveyance bids fair to place it some day on a par with the open car in point of sales.

And there is good reason for this.

It is a sensible car summer or winter—protecting alike from cold, dust and heat. The Columbia Six Coupe model has sold beyond our utmost capacity to produce.

In no other medium priced car will you find the beautiful coach-work and the exquisite furnishings and fittings which distinguish the Columbia Six Coupe. In these things it is in every way equal to the highest priced closed cars built.

Beauty

Of the Sort That Comes From Sterling Character

The beauty of the Columbia Six is the kind that lasts. It is not the sort that attracts for the moment and quickly fades and becomes tiresome.

The beauty of the Columbia Six comes from genuine honesty and sincerity in materials and workmanship *all the way thru.*

Your pride in the appearance of the Columbia Six will grow, because the longer you drive it the more confidence it inspires.

A spirit of friendship grows between the Columbia owner and his car as tho it were a living thing. And the reason is because it serves him so well and faithfully.

COLUMBIA MOTORS COMPANY, DETROIT, U. S. A.

ADVANCE MOTORS COMPANY

L. F. Jalageas, Vice Pres. 1421 Locust Street — Richard C. Hart, Sec. & Treas. Olive 1360

Distributors for Eastern Missouri, Southern Illinois, Western Kentucky

RIECHMANN AUTO SALES CO., EAST ST. LOUIS, ILL., 624-26 Missouri Avenue, St. Clair 168L

Gem of the Highway

Overland

The Verdict of 168 Hours

Strength, Economy and the Riding Qualities of Radical *Triplex* Springs proved again

168 HOURS of continuous, merciless driving on frozen Indiana roads and the stock Overland was ready, apparently, for as many more. 5,452 miles, yet because of Overland in-built stamina, and the cushioning, shock-lessening action of *Triplex* Springs, not a single mechanical fault developed. A record that means much to the prospective owner who demands quality, strength and economy!

At an average speed of 32.45 miles an hour, the gasoline average was 20.24 miles per gallon.

Touring, $985; Roadster, $985; Coupe, $1535; Sedan, $1575. Prices f. o. b. Toledo, subject to change without notice

Overland Automobile Co.

Locust at Twenty-Third

Bomont 78 Central 4119

East St. Louis Branch, 424 Missouri Avenue

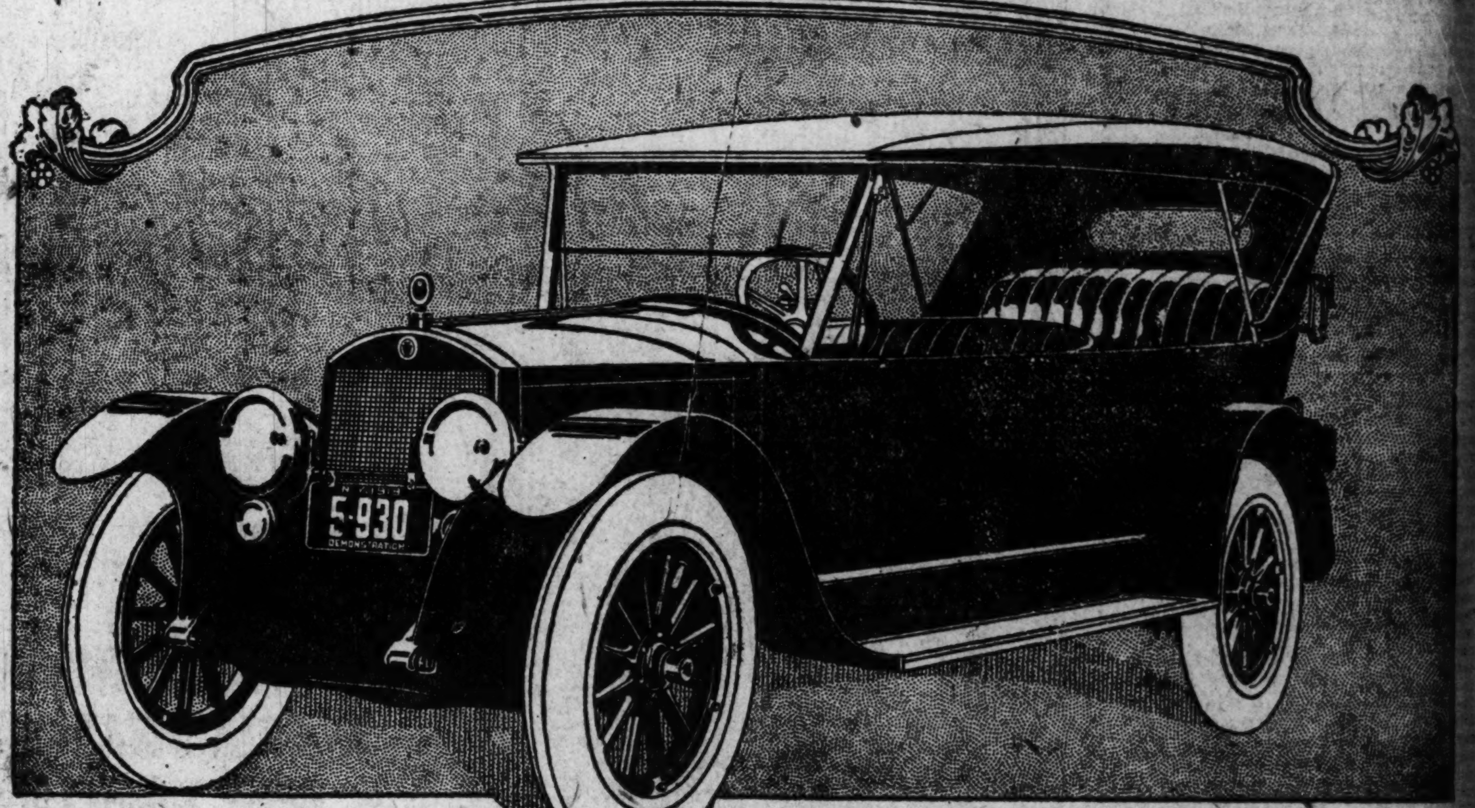

STANDARD EIGHT

A Powerful Car

PRIDE of ownership is based on a car's power to do the seemingly impossible. Your feeling for a car that "has seen you through" every emergency is something more than impersonal.

The owner of a Standard Eight speaks of the car's flexibility, its quick acceleration and ability to level hills. Tremendous reserve power is a guarantee of economical driving service.

The beauty and finish of the Standard Eight are appreciated by the most casual observer.

Let us give you a demonstration.

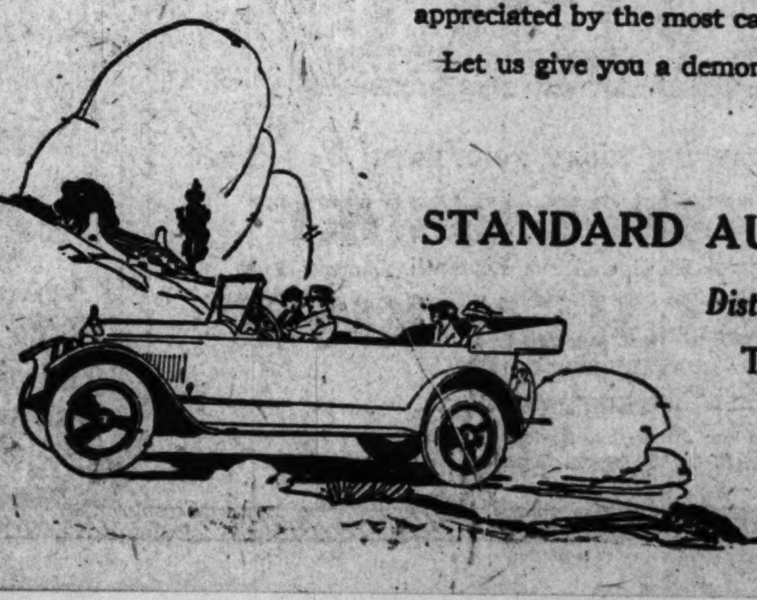

STANDARD AUTOMOTIVE CORPORATION

Distributors Eastern Missouri and Southern Illinois

Temporary Location, 2824 Locust St.

STRIKE AND MONEY MAIN FACTORS IN SECURITY MARKET

New York Stocks Swing in Wide Range—Industrials Take Lead.

Liberty Bond Quotations.

	Open Today.	High.	Lo.	Close.	Prev. Close.
Liberty 3½s..	93.36	93.60	93.18	93.60	93.30
do 1st 4s ..	90.30	90.30	90.00	90.30	90.16
do 2d 4s...	86.60	86.98	86.60	86.98	86.76
do 1st 4¼s..	90.40	90.40	90.10	90.30	90.26
do 2d 4¼s..	86.74	86.96	86.70	86.96	86.76
do 3d 4¼s..	91.40	92.00	91.38	92.00	91.50
do 4th 4¼s	86.76	87.00	86.60	87.00	86.74
Victory 4¾s..	96.08	96.20	96.02	96.20	96.00
do 3¾s ...	96.08	96.12	96.00	96.08	96.08

By Leased Wire From the New York Bureau of the Post-Dispatch.

NEW YORK, April 17.—The Evening post, in its copyrighted weekly financial review, says:

"The three incidents of the present week which may be considered typical of the financial situation were the United States Treasury's bid of 5 to 5¾ per cent for temporary bank loans, the Bank of England's advance of its official discount rate from 6 to 7 per cent and the decline in outstanding war loans of our Government until the 4¾ per cent issue, with a price of 96 and a maturity in May, 1923, would yield very nearly 6¾ per cent on his investment to the present purchaser who holds the bonds until the Government redeems them. The London bank rate has never reached this week's figure since the middle of the last century, except in time of actual financial panic. Our Treasury has paid no such notes for temporary loans since the reconstruction period after the Civil War, and no United States bond has sold at a price to yield such returns as those which are now obtainable since the early months of 1863. A year and a half after our war of that period was over United States 6 per cents, with an 1881 maturity, brought 108 on the New York Stock Exchange.

"The abnormally high bids for capital are merely further illustrations of the causes which have brought about on the one hand the offer of new securities on a 7 to 7½ per cent basis by strong railway and industrial corporations, on the other hand the continued depreciation of outstanding investment bonds of the same character. Investors who have seen the price of their 4-per-cent railway mortgage bonds declining to 60 or 70, when they sold near par not long before the war, have sometimes been inclined to assume that the price measured a desperate situation in the railway industry. But this by no means follows. When the Pennsylvania Railroad offers 7 per cent on a new bond issue, that fact is itself sufficient explanation for a price of 75 for the company's existing 4½ per cents, particularly so when British Government's 5½ per cents, payable here in gold at a near maturity, have lately sold on the Stock Exchange for less than 93.

"From the financial viewpoint, this abnormal rise in the cost of capital throughout the world reflects the distinct facts in the situation, the prodigious waste of accumulated capital in the war, leaving the actual stock of capital much reduced on return of peace; the doubling of prices through the war, making it necessary to use twice as much capital or credit to conduct the same volume of business as before and the world wide use of credit in purely speculative operations, which presses heavily on the already much depleted bank resources. The very high money rates, notably on Wall Street, are a natural consequence of such conditions. To say that they are higher than our market had witnessed at this time of year in nearly half a century, is only another way of saying that our country has not been faced with such a position in the market for capital and credit since 1872 or 1873, except in an actual economic crisis.

"But the high rate asked for money has another meaning also. It indicates the market's natural and automatic movement to correct the evils of the existing situation. In particular, it means progressive restraint on the extravagances of speculation; for a market which begins by marking up rates towards a virtually prohibitive basis will end (as it did in 1907) by refusing credit altogether to such adventurers. In the long run, the state of the money market must mean shutting down the brakes even on expansion of legitimate trade and industry at its recent pace. There are dozens of parallel instances, in all the great money markets of the world to prove that however desirable on general principles a great and immediate increase of trade and industry may be, it must accommodate itself to the actual facilities for capital and credit, or else take the very serious consequences."

Money and Exchange.

NEW YORK, April 17.—The foreign exchange market was without special feature in today's trading. Italian again showed a firmer tone and rallied to a material extent and improvement also was shown in the position of French exchange. Sterling was steady and slightly lower in the early trading. Today's latest prices of exchange on all the principal foreign markets were as follows:

Sterling, dollars per pound, demand, 3.95¾; cables, 3.96¼; bankers' 60-days, 3.91; bankers' 90 days, 3.90; commercial 60 days, 3.90; commercial 90 days, 3.89. France, francs per dollar, demand, 16.32; cables, 16.30. Italy, lire per dollar, demand, 22.02; cables, 22. Belgium, francs per dollar, demand, 15.42; cables, 15.40. Switzerland, francs per dollar, demand, 5.56; cables, 5.54. Holland, cents per florin, demand, 37¼; cables, 37⅜. Germany, cents per mark, demand, 1.64; cables, 1.65. Austria, cents per crown, demand, .52; cables, .54. Stockholm, cents per kroner, demand, 22.15; cables, 22.20. Christiania, cents per kroner, demand, 20.15; cables, 20.20. Copenhagen, cents per kroner, demand, 17.90; cables, 17.95. Spain, cents per peseta, demand, 17.35; cables, 17.45. Buenos Aires, cents per peso, ... 102.20. Canada, cents per Canadian dollar, demand, 91.50.

Mercantile paper, 6¾@7. Government bonds irregular; railroad bonds irregular.

Coffee.

NEW YORK, April 17.—The market for coffee futures recovered part of yesterday's losses during today's trading as a result of scattered covering and some further buying of near months by trade interests. Rumors that the Government had sold another block of cofee from the Santos stock, reducing the unsold supply of Government held coffee to about 800,000 bags were not confirmed but may have contributed to the early advance. Prices opened 3 to 10 points higher and sold some 5 to 15 points above Friday's closing figures with May touching $14.60 and December $14.50. The closing was a few points off from the best under realizing, but showed net gains for the day of 3 to 4 points. April, $14.44; May, $14.57; July, $14.87; September, $14.67; October, $14.54; December, $14.48; January, $14.47; March, $14.43. Spot coffee dull; Rio 7s, 15⅛c to 15¼c; Santos 4s, 23½c to 24½c.

NEW YORK STOCKS

FOR WEEK ENDING APRIL 17.

Industrials.

STOCKS.	Sales for Wk.	High for Wk.	Low for Wk.	Close for Wk.	Ch'ge for Wk.
Am. Beet Sug.	116,600	103¾	93	102⅝	•10¼
Am. Can com.	19,800	49½	47	48	— ¾
do pfd.	100	96½	96½	96½	— ½
Atl. G. & W.I.	9,500	173¾	168	170	—1½
Allis Chal cm.	6,900	44¼	42¼	43½	• ⅝
do pfd.	600	82¼	82	82	—3
Am. Ice.	1,700	49	46	46⅛	—3⅞
do pfd.	100	63	63	63	.....
A. H. & L.cm.	9,600	25¾	23¾	24	—1¼
do pfd.	14,000	115¾	112½	112⅝	—1⅝
Am. Wool. ..	47,600	135½	130¾	133	—2½
do pfd.	200	100⅞	100⅞	100⅞	— ⅛
Am. Sugar. ..	51,900	142⅝	136¼	137½	• ½
Am. Sumatra.	27,300	101½	97⅛	99	• ⅝
do pfd.	3,800	105	99	100½	—3
Am.La Fr. ct.	1,100	13½	13⅜	13½	.....
Adv. Rumley.	9,200	44⅞	42¼	42¾	.....
do pfd.	500	69¾	69½	69½	— ½
Am.L.Oil com.	16,600	92¾	89	91½	— ½
do pfd.	500	94¼	93½	93½	— ½
Am. Tobacco..	3,400	279⅞	270	270	—4¾
do pfd new.	300	96	95½	95½	— ½
Am. Tob.Secs.	161,300	72½	65⅝	66⅜	— ⅜
Am. W. P. pf.	700	50¼	47	47⅞	— ⅛
Adams Exp. .	1,000	38⅝	36	38⅜	• ⅜
Am. Exp.	2,200	150¼	134	150¼	— ¾
Ajax Rubber..	400	76½	75	76½	— ¾
Am. Ag. Ch...	7,300	94¾	91⅛	94	•3
do pfd.	500	90½	90	90¼	• ¼
Am. Bosch M.	3,000	121¼	119	120½	— ¾
Am. Cot. Oil..	3,400	50½	47½	48¼	—1⅝
Am. Dr. Syn..	31,500	14⅝	13¼	14	• ¼
Am. Int. Cor.	99,400	104¼	100¼	102⅛	—1½
Am. T. & T..	6,500	97	95⅝	96½	— ½
Ann Arbor. ..	100	12	12	12	— ¾
do pfd.	100	22½	22½	22½	—1½
Assets Realty	8,900	6⅜	5	5¼	• ¼
Assd. D. G...	600	45⅛	45	45	.....
Assd. Oil. ..	100	116	116	116	.....
Atl. B. & A..	500	6¼	6	6	—1
Am. S. & C.C.	6,100	23½	22⅛	23½	—1
Atl. Rfg. pfd.	600	109¼	108	108	• ⅛
Auto Sales C.	......	12⅛	12⅛	12⅛	—1½
Am. Saf.R.ctf.	42,800	15	11⅝	15	— ⅜
Barnes ctf. ..	1,000	48¼	47½	47¼	•2½
Barrett Co. .	10,000	134	126	133¾	• ⅛
Booth Fish. .	2,300	11½	10¼	10¼	•3¾
Brooklyn U Gas	100	59	59	59	—1½
Brunswick Co.	100	7¼	7¼	7¼	— ¼
Burns Bros. .	4,000	128	123	124	—1¼
Butterick Co..	800	18¼	17	17¾	—1¼
Caddo Oil ...	3,500	23¾	22	22⅛	—2¼
Cal. Pkg. ...	800	81	79¾	80	—1⅞
[illegible]	[illegible]	[illegible]	[illegible]	[illegible]	[illegible]

STOCKS.	Sales for Week.	High for Week.	Low for Week.	Close for Week.	Net Ch'ge.
Chino Cop. ..	4,900	37¼	35	35¼	—2
Colo. F. & I..	800	39	38	39	.....
†Crucible Stl...	33,400	272	257	262¼	—7¾
do pfd.	400	97¾	97¼	97¼	— ½
Cer. C. Corp.	3,000	54¼	52½	53	— ⅜
Dome Mines..	5,800	11⅜	10	11¼	— ¼
F. M. & S. pfd	900	39¾	38¾	39⅜	— ⅛
Greene Can. .	400	35⅝	34	34	—2⅞
G. N. O. ctfs	7,400	39½	37⅝	37⅝	—1⅛
Gulf Sta. Stl.	1,200	70½	68	69	.....
Homestake M.	100	60½	60½	60½	— ¼
Haskell & B..	66,300	77⅝	71¼	72⅜	—1½
Inspiration C..	11,800	59	55⅝	56½	—2⅝
Int. Nickel ..	12,300	23⅛	21⅝	22½	— ¼
do pfd	100	87	87	87	.....
Iron Prod. C.	16,600	48	44½	48¼	• ¼
Kenn. Cop. ..	12,300	31⅜	30⅜	30½	—1¼
Lack. Steel ..	29,700	81⅞	77	80	—1½
Miami Cop. .	1,300	24½	23¾	23¾	— ½
Midvale Stl. .	14,000	48	46	46	—2
Nat. Lead ..	12,500	93⅛	86½	87	—5¼
do pfd	100	107	107	107	—1¾
Nevada Cons..	1,500	14⅞	14¼	14⅞	.....
N. S. S. & C..	2,800	68½	65	65	—1¼
Otis Steel ...	5,600	32⅝	31½	32⅛	— ¾
Ont. Silver ...	700	8⅝	8½	8⅝	— ⅛
Pa. Seaboard .	7,800	34	32¼	32⅜	—1⅞
Pressed Stl. .	40,500	113⅝	108	109	—1
do pfd	200	101½	101½	101½	—1½
P. Stl. Co. pfd.	300	91	91	91	.....
Pullman	3,800	123	118⅞	119	—1⅞
Ry. Stl. Spg..	12,000	106½	101¾	102⅞	— ⅞
Ray Cons. ...	2,500	20	18¾	19½	— ½
Rep. Stl. ctf.	265,600	72½	51	69	•17¾
Rep. I. & S..	233,100	114¾	109	112⅛	—1⅞
do pfd	300	99¼	98½	99¼	•1
St. Jos. Lead	9,000	17⅞	16¼	16¼	— ¼
Sloss-Sheff. ..	9,800	80½	75½	77	—2¼
†Sup. Stl....	4,900	59½	55¼	56	—1¾
S. Ariz. Cop..	1,400	11½	11	11	— ¾
Tenn C. & C.	6,500	12⅝	11½	11¾	— ¼
T. & W. S. F.	900	62½	60	61¼	— ¾
Uni. Alloy Stl.	3,700	49¼	47½	49	— ½
U. S. C. I. P.	3,200	22¼	21	22	— ½
do pfd	300	55	55	55	.....
U. S. Smelt.	800	70	68	68	.....
do pfd	100	46¾	46¾	46¾	— ¾
U. S. Steel...	290,900	106½	104⅛	104¾	— ½
do pfd	3,700	112⅛	110⅞	110⅞	—1⅝
Utah Copper..	11,100	77½	74⅞	76¼	—1
Utah Sec.	2,100	9⅞	9	9	—1⅜

Railroads.

STOCKS.	Sales for Week.	High for Week.	Low for Week.	Close for Week.	Net Ch'ge.
A T & S F..	8,400	82¼	81	81⅝	— ⅝
do pfd	1,800	78½	77½	77½	— ⅝
[illegible]	[illegible]	[illegible]	[illegible]	[illegible]	[illegible]

Metals and Equipments.

STOCKS.	Sales for Wk.	High for Wk.	Low for Wk.	Close for Wk.	Ch'ge for Wk.
[illegible]	[illegible]	[illegible]	[illegible]	[illegible]	[illegible]

SUGAR SHARES FEATURE IN WEEK'S TRADING ON CURB

NEW YORK, April 17.—The most important trading on the Broad street during the past week was in the stocks of sugar producing companies. Cuban-American new stock sold as high as 64, but later reacted to 56½, followed by a rally to 59¼. Santa Cecelia was traded in at 18⅞ to 23¼ and Guantanamo sold at 95 to 99. Sweets Company of America ranged from 2¼ to 3⅛ and then reacted to 2½.

British American Tobacco was traded in to a larger extent than at any time in a long period moving up from 20 to 22¼ and then reacting to 21¼. Hercules Paper was also active but after advancing to 32 reacted to 30½. There was a fair amount of business in carbon steel at prices ranging from 110 to 130. American Safety Razor after selling down to 9¾ advanced to 13¾ the last sale on the Curb on Wednesday as the stock was transferred to the Stock Exchange Thursday morning. Submarine Boat was a weak feature falling from 15 to 14. An incident in the outside market affairs was the appearance of Stutz Motors after that stock had been removed from the Exchange.

On Thursday and Friday about 432 shares were traded in at prices ranging from 700 to 724, but the sale of a few hundred share lots seemed to be against the desire of the controlling interests as a bid that had been kept standing for a good part of the two days at 700 was lowered before the close yesterday to 690. A number of oil stocks were in supply in large volume during the week among them being Simms Petroleum, which sold down from 28¾ to the new low record of 26.

Gillilans had an abrupt break on Tuesday just before the close from 41 to 36. Houston Oil ranged from 108 to 101¼, followed by a rally to 105. Midwest Refining was in fair demand and was traded in at 160 to 165. Guffey Gillespie was a strong feature ranging from 30½ to 33¼. A feature of the mining stocks was heavy trading in Silver King of Arizona which dropped from 78 to 50 cents. Nipissing sold at 10½ to 10. Other mining stocks were generally lower.

New York Curb Close

Special to the Post-Dispatch.

NEW YORK, April 17.—The following is a list of the day's highest, lowest and closing prices for the most active stocks dealt in on the Broad street curb:

	High.	Low.	Close
Aetna Exp	9¾	9½	9½
Allen Oil	2¾	2⅝	2¾
Amn Tob B w i	142	140¼	141
Big Heart Pet	12½	12	12
Boone Oil	4⅝	4¼	4¼
Br Am Tob cou	22	21½	21¾
Carbon Steel	125	118	120
Car Light	3⅝	3⅜	3¼
Cleve Auto	76	73	76
Cosden & Co.	8⅝	7	8
Cuban Am Sug w i	61	59	61
Davison Chem	43	43	43
Dominion Oil	14	14	14
DuQuesne Oil	6	6	6
Elk Basin Pet	10	9⅝	9⅝
Federal Oil	3⅝	3¼	3⅜
Gen Asphalt	99	98	98
Gen Motor rts	3	3	3
Gilliland	40	39	40
Glenrock Co.	3¼	3⅜	3¼
Goldwyn Film	26	25	25½
Grapeola	1⅝	1⅝	1⅝
Grapeola pfd	2¼	2¼	2¼
Granada Oil	11¼	11	11
Guffey Gill	31¾	31½	31½
Heyden Chem	6¼	5⅝	5⅝
Home Oil	2⅜	2¼	2⅜
Indian Pkg	13¼	12⅞	12⅞
Invincible Oil	42¾	42	42¼
Island Oil	6⅛	6¼	6⅜
Int Pet	39½	39½	39½
J I Case Plow	23	22	22
Kay Co Gas	2⅜	2⅜	2⅜
Livingston Oil	1⅝	1¼	1¼
Merritt Oil	18½	18½	18½
Metro Pet.	4¼	4⅛	4⅛
Midwest Ref.	163	163	163
Nor. Am. P. & H.	5⅝	5⅝	5⅝
Ohio Fuel	32½	32½	32½
Omar. O. & G.	5⅝	5⅝	5⅝
Orpheum Cir. W. I.	33	32⅞	33
Pennock Oil	6⅜	6⅜	6⅜
Perfection Tire	3½	3½	3½
Phillips Pet.	40	39	39
Phillips rts.	2½	2⅜	2½
Ryan Pet.	3⅝	3¼	3½
Salt Crek	45½	44⅜	54¼
Simms Pet.	27	26⅝	27
Singer Mfg.	137	137	137
Skelly Oil	12¼	11⅝	11¾
Stutz Mtr.	735	700	735
Sub Boat	14½	14½	14½
Spicer	29	29	29
Sweets Comp.	2⅝	2⅜	2⅜
Tex. Pac.	95	90	95
Tex. Chief	24	24	24
Times Sqr.	32	31	32
Uni. Prof. Shar.	2½	2	2
Uni. Pic. Prod.	6	6	6
U. S. Steam	3¼	3	3
Uni. Retail Candy	15½	14⅞	15½
U. S. Tool	32	32	32
Uni. Tex.	1 1-16	1	1
Victor Oil	1½	1½	1½
White Oil	29½	29	29
STANDARD OILS.			
Anglo Amn. Oil	26	25½	25½
Prairie	640	640	640
S. O. of N. J. rts.	5	4⅝	4⅝
S. O. of N. Y.	423	420	421
MINING STOCKS.			
Alaska B. C.	2 1-16	1½	2
Big Ledge	⅜		⅜
Cons. Cop. Min.	4⅝	4⅝	4⅝
Cresson Gold	1⅞	1⅞	1⅞
El Salvador	3¼	2⅞	3
Golden Gate	⅞		⅞
Hecla Min.	4 9-16	4½	4½
Tono Div.	1⅜	1⅜	1 11-16
Tono Ext.	2 1-16	2 1-16	2 1-16
Tono. Mining	2	1 15-16	2
Uni. Eastern	3⅜	3⅜	3⅜
West End con.	1⅞	1⅞	1⅞
BONDS.			
Allied Pack. 6s	75	74⅞	74⅞
Anglo-Am. Oil 7½s	100¼	100¼	100¼
Belgian 6s '21	100¼	96⅞	97
Goodrich 7s	96⅝	96⅝	96⅝
Kennecott 7s	93	93	93
Penn. R. R. 7s	100⅝	100	100½
Tex. Co. 7s	98⅞	98⅞	98⅞
West Elec. 7s	99¼	98⅜	99¼

London Market Review.

Special to the Post-Dispatch and New York Evening Post.

LONDON, April 17.—The actual circumstances precipating a 7-per-cent Bank of England rate was the fact that the Government borrowed £55,000,000 from the bank during the first 10 days of April, in spite of the fact that the bank's own position was weakened through exports of gold to America in connection with the Anglo-French loan. The deeper cause, however, is that the social, economic and financial situation requires the application of dearer money.

Great interest is felt here in the recent analysis of your own position by Vanderlip and others. The net impression is that both America and England suffer from the lack of sufficient ability among the financial authorities, like the Federal Reserve and the Bank of England, respectively, to impose the necessary check upon unsound conditions and produce the necessary deflation.

Politics is horribly mixed with finance, to the detriment of the latter. It is felt here that the American and English Governments should join hands in a campaign to proclaim the necessity of greater industry and economy, if the world's wealth, whether expressed in commodities or cash, is to be sufficient to meet requirements. The labor position here was never more disquieting.

A 7-per-cent bank rate will hit investment stocks and will make the "housing bond" scheme on a 6-per-cent basis a fiasco. It is believed that still higher money rates will be necessary because of the colossal scale of trade and speculative profits.

There is an impression that the forthcoming budget may be apparently lenient in the matter of taxation, but that subsequently an important levy may be made against war profits, with the object of reducing the floating debt. It is impossible to create sound financial conditions here until the floating debt is curtailed. Foreign trade results in March were only moderately satisfactory. The turnover was the largest on record except that of last January, but this was largely due to high prices and while the excess of imports over exports, namely £46,000,000 was a better showing than February's, it was slightly larger than that of a year ago. Moreover, our exports are still too much directed to impecunious countries of Europe. Hence they have scant effect on the exchanges because the transactions are mainly on long credits. The gold movement to you has nearly ceased temporarily. It will probably be resumed later.

Oils.

LINSEED OIL—Quote in lots of 1 to 5 barrels at $1.97 per gallon for raw and $1.99 for boiled.

COTTON SEED OIL—Quote, per pound: Winter white, 27c; do yellow, 26¼c; summer white, 26¼c; do yellow, 25¼c; salad, 26¼c; cooking white, 26¼c; do yellow, 25¼c; cocoanut oil, 24c; soya bean oil, 23½c.

LOCAL STOCKS CLOSE WEEK AT MAINLY STEADY LEVELS

ST. LOUIS CLEARING-HOUSE STATEMENT.

Yesterday	$23,726,122
Friday	29,296,044
Thursday	27,718,494
Wednesday	28,777,788
Tuesday	31,640,571
Monday	38,793,275
Previous week	20,091,080
Last month	21,197,821
Last year	18,685,256
1918	19,820,380
1917	18,115,758
1916	12,954,846

Trading was in light volume and devoid of features of interest or importance in the week-end session of the St. Louis Stock Exchange. Prices were for the most part steady with Friday's resting levels. Wagner Electric, which sustained broad fluctuations during the week, sold at $145, against $150, the closing trade in the preceding session.

Indiahoma Refining steady, witn sales at $9.12½ and Marland Refining was taken at $5.12½ and $5. Granite Bi-Metallic closed firm at 50c bid and 55c asked. National Candy common sold at $154 and closed at $153 bid and $155 asked. Bank sales and tractions were dull, but steady.

CLOSING QUOTATIONS.

	Bid.	Asked.
First National Bank	218	220
Liberty Bank	200	.....
Nat. Bank of Commerce	146	.....
Mercantile Trust	375	.....
United Rys. com.	1¼	.....
do pfd.	6	7¼
do 4s	48	48¾
E. St. L. & Sub. 5s	50¼	52
Fulton Iron pfd	105	.....
Kinloch Telephone 6s	.....	94
K. C. Home Tel. 5s ($500)	90	.....
Cont. Port. Cement com.	100	.....
do pfd	100	.....
Certain-teed com.	50	.....
Rice-Stix com.	369¾	.....
do 2d pfd.	.....	102
Indiahoma Rfg.	9¼	9¼
Laclede Steel	.....	130
Carleton D. G. pfd.	101	101¾
Mo. Edison 5s	87¼	90
Temtor A	45¼	45⅝
do B	41	42
Mo. Portland Cement	.....	81
Ely & Walker com.	202	.....
do 1st pfd.	101	101⅛
Brown Shoe com.	100	101
do pfd	97¾	98
Hydraulic P. Brick com.	.....	9¼
Consolidate Coal	60	70
Granite-Bimetallic	.50	.55
Tm. Bakery com.	35	38
Marland Refg.	5	5⅛
St. L. Brew. Assn 6s	78	.....
Ind. Brew. 1st pfd.	12¼	.....
National Candy com.	153	155
Wagner Electric	.....	144

145 Indiahoma Refining at 9¼.
40 Mercantile Trust at 375.
5 Hydraulic preferred at 52¼.
8 Carleton D. G. preferred at 101⅝.
9 Wagner Electric at 145.
40 National Candy common at 154.
178 Marland Refining at 5⅛.
300 Marland Refining at 5.

Toledo Cloverseed.

TOLEDO, O., April 17.—Cloverseed: Prime cash and April, $27; October, $23.25; December, $22.45.

Weekly Bank Clearings.

NEW YORK, April 17.—Bank clearings in the United States for the week ending April 15 as reported to Bradstreet's Journal, aggregate $9,009,957,000, against $8,137,931,000 last week and $7,092,377,000 in this week last year.

Following are the returns for this week and last, with percentages of gain shown this week as compared with corresponding wek last year:

City.	April 15.	Increase.	April 8.
New York .	$5,173,134,000	24.5	$4,540,452,000
Chicago ...	637,820,000	18.1	616,246,000
Phila.	499,091,000	26.9	466,161,000
Boston	401,711,000	30.1	360,537,000
Kansas City	236,463,000	22.9	227,312,000
St. Louis..	173,633,000	10.1	165,502,000
San Fran...	150,143,000	21.9	148,304,000
Cleveland .	148,340,000	43.6	136,550,000
Atlanta ...	72,225,000	46.4	65,987,000
New Or....	67,250,000	41.1	64,226,000
Cincinnati .	71,761,000	24.0	67,491,000
Omaha	63,192,000	16.2	72,147,000
Minneap. ..	89,459,000	125.1	83,114,000
Seattle	57,712,000	39.0	41,290,000
Denver ...	36,222,000	37.1	37,131,000
Memphis ..	29,244,000	63.1	25,199,000
Okla. City.	14,112,000	35.5	14,789,000

New York Bank Statement.

NEW YORK, April 17.—The actual condition of clearing house banks and trust companies for the week shows that they hold $23,684,590 reserve in excess of legal requirements. This is an increase of $11,907,490 from last week.

The statement follows: Actual condition: Loans, discounts, etc., $5,213,726,000; increase, $77,413,000. Cash in own vaults, members of the F. R. Bank, $90,492,000; decrease, $4,226,000. Reserve in F. R. Bank of member banks, $559,682,000; increase, $18,329,000. Reserve in own vaults, State banks and trust companies, $12,602,000; decrease, $586,000. Reserve in depositories, state banks and trust companies, $11,287,000; decrease, $228,000. Net demand deposits, $4,216,285,000; increase $44,157,000. Time deposits, $250,251,000; decrease $1,723,000. Circulation, $35,720,000; decrease $185,000. •U. S. deposits deducted, $121,003,000. Aggregate reserve, $583,571,000. Excess reserve, $23,684,590; increase, $11,907,490.

Summary of state banks and trust companies in New York not included in clearing house statement: Loans, discounts, etc., $788,879,300; increase, $292,700. Gold, $8,194,000; increase, $365,200. Currency and bank notes, $18,452,800; decrease $299,600. Deposits with Federal Reserve Bank, New York, $78,362,100; increase, $1,617,500. Total deposits, $860,424,000; decrease $1,664,500. Eliminating amounts due form reserve depositaries and from other banks and trust companies in New York City and U. S. deposits, $803,048,100; increase, $2,646,200. Banks: Cash in vaults, $24,694,300. Trust companies: Cash in vaults, $80,213,600.

JUNE COTTON UP 100 POINTS; NEW HIGH RECORDS SET

NEW YORK, April 17.—There was a good deal of realizing for over the week end after yesterday's big advance, but the cotton market held generally steady during today's early trading owing to rain reports from the South and continued trade buying. The opening was firm at an advance of 13 to 25 points, and after easing off slightly right after the call prices soon stiffened up again with old crop months making new high records for the season.

May sold at $42.48, or 23 points net higher while December advanced to $35.68, or 31 points above last night's closing figures. Trade interests were buyers of both old and new crop months. Private cables from Liverpool reported better prospects for a settlement of the Lancashire labor troubles.

All months made new high records for the season later in the morning, with May selling at $42.50 and December at $36.05 or 25 to 68 points net higher. Closing prices were a few points off from the best under realizing, but steady at a net advance of 100 points on June, while May was net unchanged and other months were 10 to 60 points higher.

Cotton futures closed steady; May, 42.25c; July, 39.85c; Oct., 37c; Dec., 35.89c; Jan., 35c.

Cotton spot steady; middling, 43.25c.

Sugar Market.

NEW YORK, April 17.—Sugar futures closed steady; sales, 3300 tons. May, 19.30c; July, 19.55c; August, 19.60c; Sept., 19.65c.

Wool Market.

Mo., Ill., Southeast Iowa and similar—Choice medium at 45c, slightly burry, 35@36c, hard 20@22c, coarse and braid, 27@30c, bright fine staple, 60@65c, heavy, 40@50c. Lambs' wool at 35c.

Ark., Texas and Southern—Medium, 40@43c; slight burry, 32@35c, hard 20c; light fine, 55@60c; heavy, 45@50c.

Minn., Iowa, Dakotas, Kan. and Neb.—Bright medium, 40@42c; dark, 35@38c; slight burry, 32@35c; light fine, 50@60c; heavy, 40@45c.

Western Texas and Okla.—Medium, 40@42c, burry, 20@35c; light fine, 50@55c; heavy, 40@45c; burry fine, 20@25c.

Tubwashed—No. 1 65c, No. 2 55c, burry, 30@50c.

Mohair—Long 30c, short 25c, burry, 15@20c.

Bar Silver.

NEW YORK, April 17.—Bar silver, $1.17⅜; Mexican dollars, 88⅝c.

LONDON, April 17.—Bar silver, 68½d per ounce. Money, 4¼ per cent. Discount rates, short bills, 6⅛ per cent; three months' bills, 6 per cent.

FINANCIAL

Shrewd Investors

will take advantage of the present temporary decline of the foreign exchange market to buy

German Municipals

During the week marks sold above 2 cents and are now quoted at 1.65.

We look for a higher market in the near future.

Prices on request.

WM. A. BUSCH & CO.
503 Federal Reserve Bldg.
Olive 3227 St. Louis, Mo.

FINANCIAL

10 MONTHLY PAYMENTS 10
BUY AN INCOME MONTH BY MONTH ON OUR
TEN PAYMENT PLAN

White Motors
Marland Refining
U. S. Steamship
Cosden & Co.
Send for our booklet. The Ten Payment Plan. It's free.

W. L. SCHACHNER & CO.
STOCK & BOND BROKERS
CENTRAL NATIONAL BANK BUILDING
7th & OLIVE — ST. LOUIS, MO.
NO PROMOTIONS

New York and Boston Curb
All Listed Stocks
Bought and Sold Outright or on Margin
Quotations and reports furnished on request.
J. P. Fitzgerald & Company
STOCKS AND BONDS
334-335 Boatmen's Bank Bldg.
Olive 1611.

R-A-I-L
NEW and RELAYING
In stock—suitable for main line or sidetrack purposes; any weight or quantity.
We Also Buy and Sell Iron and Steel Scrap
STANDARD RAIL & STEEL CO.
OFFICE: Boatmen's Bank Bldg., St. Louis.

FINANCIAL

Preferred Stocks
Short Term Notes
1st Mortgage Bonds
Yielding 7¼ to 8½%

New York Listed Stocks

G. V. Halliday & Company
Investment Securities
Suite 115
Ground Floor
Arcade Building
8th and Olive

FINANCIAL

Short-Term Securities

The current rates for money make it possible to offer several safe and well-protected issues at prices which will yield an income of from 7¼% to 8%.

Simmons Hardware Co. 7s
Due May 1, 1925
Monsanto Chemical 7s
Due Serially Mar. 1, 1921 to 1930
Southwestern Bell Tel. 7s
Due April 1, 1925
B. F. Goodrich Co. 7s
Due April 1, 1925
United Light & Rys. 7s
Due April 1, 1922
To Yield 8%
Pennsylvania Railroad 7s
Due April 1, 1925
Laclede Gas Light Co. 7s
Due January 1, 1929

We offer a number of railroad, industrial and utility issues, all at attractive figures.

Circulars Upon Request.

Mark C. Steinberg & Co.
Mezzanine Boatmen's Bank Building, St. Louis.
Telephones: Olive 4605 Central 4374
Members New York Stock Exchange
Members St. Louis Stock Exchange

YARD-O-METER CORPORATION

Incorporated Under the Laws of the State of Missouri

Capital Stock, $500,000.00

Offers for Public Subscription 7500 shares of its Common Stock to be fully paid and non-assessable at $10.00 per share—par value.

1—Purpose of the Company—

The Company is formed for the purpose of manufacturing for sale a measuring and computing machine which already has been commented upon most favorably by the largest department stores. It has received the commendation of expert mechanics. Its simplicity of construction, its durability and its moderate price has the approval of the trade to which it will be offered for sale.

2—Yard-O-Meter—

Yard-O-Meter measuring and computing machine is so constructed that textiles, cloths, silks and in fact every warp and woof of the loomist's art is susceptible to its unerring and correct measurement, and computing the prices to be charged at the same time, saving many times its cost monthly to the merchant using it.

3—Its Need—

The need of Yard-O-Meters hardly needs advertisement. Its moderate price will place it in hundreds of thousands of small stores all over the civilized world. Why? Because the machines on the market today, which do not compare with Yard-O-Meter even as to its smallest detail, are selling at prices three to five times the price for which Yard-O-Meters will be sold.

4—Investment—

As an investment, the stock of the Yard-O-Meter Corporation offers a splendid opportunity. It is a matter of common knowledge that industrial stocks have earned the largest dividends in the history of the world. All of the stock of the Yard-O-Meter Corporation is common stock, which will entitle the holders to his full share of the large returns which, no doubt, will be made possible by the manufacture and marketing of Yard-O-Meter.

5—Conclusion—

The management of the Company will be in the hands of capable St. Louis business men and those specially trained and experienced with reference to the manufacture and the sale of Yard-O-Meter. In order that the company might preserve the full benefit of the moneys realized from the sale of its stock, it has decided to sell its own stock, and we would, therefore, kindly ask you to make the subscription directly to the General Offices of the Company, 610 Commonwealth Trust Building, 415 Locust Street.

All legal matters connected with the incorporation and this issue have been examined and passed upon by Messrs. Greensfelder & Levi, Attorneys, St. Louis, Missouri. All legal matters connected with the obtaining of patents have been handled through Knight Bros., Patent Attorneys, St. Louis, Missouri, and Washington, D. C.

Yard-O-Meter Corporation
610 Commonwealth Trust Bldg.
St. Louis, Mo.
Olive 2871 415 LOCUST Central 2131

Visit the BlueBird Factories

Just now we are engaged in selling 10,000 shares of preferred stock together with 10,000 shares of common stock on a basis of one share of common with one share of preferred.

The preferred has regularly paid 8% up to January 1st of this year and since which time 12% Has been paid on both the common and the preferred.

It has been suggested that it is impossible to pay such dividends in a legitimate business. But the fact of the matter is that while our business is a legitimate one, it is also a most unusual one—a fact to which every person who visits our factories, studies our sales plan, and investigates our cost records, testifies.

We invite investors to inspect our properties and to study our business most carefully, and we are placing ourselves at the disposal of the public complete facilities for such investigations.

The attached coupon filled out and mailed will receive immediate attention.

Fill Out and Mail

BLUEBIRD MFG. CO.
2215 Washington Av.

Please send me full particulars regarding your 1% monthly dividend investment.

Name ....

Address ....
P-D 12

A. G. EDWARDS & SONS

Stocks—Bonds—Grain

MEMBERS
New York Stock Exchange
St. Louis Stock Exchange
Chicago Board of Trade

410-412 Olive Street

Main 3380. Central 1669

U. S. Liberty Bonds

New Low Records

Registered declines again during the past week. Today you can obtain the following approximate yields:

Second Converted 4¼s (1942-1927)....5.20%
Third 4¼s (1928)....5.55%
Fourth 4¼s (1938-1933)....5.32%
Victory 4¾s (1923-1922)....5.95%

Not in 47 years have United States Government bonds been selling at such attractive prices. If you have surplus funds, this is YOUR OPPORTUNITY.

Send for our pamphlet "What Is My Liberty Bond Worth?" and prevailing quotations on ANY AMOUNT OF ANY ISSUE in which you may be interested.

Bowman, Cost & Co.,
Investment Securities
309 Olive Street St. Louis, Mo.

A POUND PARTY WILL BE GIVEN BY the Ladies' Aid Society for the benefit of the Good Samaritan Altenheim at Jefferson avenue and Dayton street, Thursday, beginning at 2 p. m. and continuing until evening, with luncheon afternoon and evening.

C. E. Williams

BROWN AA1 Polish 25c | Sixth and Franklin "Our location saves you money" ADD 5c FOR MAIL ORDERS | BROWN Silk Hose, $1.69

DOUBLE EAGLE STAMPS ALL DAY MONDAY

Ladies' Oxfords and Ties

Specially Priced.... $6.00

New Spring Low Shoes, in all of the most wanted styles, including bright vici kid, mat kid and black calf, five and six eyelet Oxfords, three-eyelet Ties, with leather Louis heels, black vici kid and calf Oxfords, white welting sole and military walking heels.

Special Sale Price........ $6.00

"Comfort Oxfords"

ARE NOW READY

Ladies' black vici kid Comfort Oxfords; choice of plain or tip toes, low rubber or Cuban leather heels, heavy hand-turned soles; all sizes.

Our Price $4.00

"Black Vici Oxfords"

FOR LADIES

Ladies' black vici kid Oxfords, Cuban heels, flexible soles, short vamps; $5.50 values; all sizes.

Special Price, $4.85

"Ladies' Kid Shoes"

Semi-Dress

Stage last, black vici kid, Cuban heels, flexible soles; comfortable and stylish.

Our Price $4.50

"Ladies' Nurse Shoes"

Tip or Plain Toe

Bright vici kid, flexible soles, rubber heels; for wear and comfort cannot be equaled.

Our Price $4.50

"Baby Soft Soles"

Sizes 0 to 3

Babies' soft sole button Shoes, in all white, all black, or Black vamp with white tops.

Also all white moccasins, ribbon trimmed.

ALL STYLES, 59c

"Child's First-Steps"

ON SPECIAL SALE

At these prices several pairs should be purchased. Black kid, with turn soles and patent tips, regular or wide tops, in the infants' sizes: Spring heel, Sizes 3 to 8.. $1.85; No heel, 1 to 5.. $1.59

Child's "Nature-Shape"

SOLD EXCLUSIVELY AT THIS STORE

Are designed to work with nature to develop a perfect and graceful foot. They come in spring heel only, and are sewed all the way, having no tacks or nails; choice of many beautiful styles.

Mahogany Calf, Patent Leather and Black Calf.

Sizes 5 to 8... $2.25 | 8½ to 12 ..... $2.85

Boys' Spring Dress Shoes

MAHOGANY TAN OR BLACK CALF

Choice of English or Round toes.

$4.50 TAN MAHOGANY, sizes 1 to 5½............ $4.00

$4.00 BLACK CALF, sizes 1 to 6 .... $3.50

$4.00 MAHOGANY TAN, sizes 10 to 13½. $3.50

$3.50 BLACK CALF, sizes 10 to 13½...... $3.00

"Elk-Sole Shoes"—for Men and Boys

THE BEST LIGHT WORK OR PLAY SHOES

MEN'S TAN ELK, welt soles, rubber heels............... $4.00

MEN'S BLACK ELK, double waterproof soles............... $3.00

BOYS' TAN ELK, single waterproof soles............... $3.00

BOYS', black .... $3.00 | LITTLE BOYS' $2.25

You Will Save Money

—and your home will be more beautiful.

The Furniture, Domestic and Oriental Rugs, Carpets and Draperies to be seen at Kennard's are selected with the utmost care and are in harmony with the best taste.

The prices are so reasonable that the style and wearing quality are a far greater satisfaction than less distinctive merchandise at practically the same prices.

You save money when you buy here.

New charge accounts invited

Kennard's 4th & WASHINGTON

TWO MISSISSIPPI ASSOCIATIONS MEET HERE THIS WEEK

Waterways Association Begins Convention Tomorrow, and Valley Association the Next Day.

PROMINENT MEN TO ADDRESS MEETINGS

Launching of Barge and Christening of Towboat to Be Features—May Merge Two Bodies.

Two conventions of more interest to St. Louis than the usual gathering of the sort will be held here this week. The first is that tomorrow of the Mississippi Valley Waterways Association, which is the organization fostering the use of the Mississipp River for shipping. It will be followed on Tuesday and Wednesday by the annual meeting of the Mississippi Valley Association, which is a new organization of business men endeavoring to establisn the economic independence of the Mississippi Valley and to obtain for this section its rightful share of the world's trade. Both conventions will be at Hotel Statler. James E. Smith of St. Louis is president of the Waterways Association and Harry H. Merrick of the Valley Association.

About 350 delegates have signified their intention of attending the waterways convention. Virtually all of these will remain over for the valley convention, at which the attendance is expected to reach 750, representing the states of the valley from Wyoming to Pennsylvania and Minnesota to Florida. Delegates of 145 cities of the valley have written of their coming.

A group of distinguished speakers will gather in the city for the two conventions. The waterways meetings will be addressed by John M. Parker of New Orleans, whose nomination for Governor of Louisiana by the Democrats is equivalent to election next Tuesday; John H. Small of North Carolina, president of the Rivers and Harbors Congress; Secretary of Commerce Alexander; Major-General Lansing H. Beach, Chief of Engineers of the United States Army; Brigadier-General Frank T. Hines, who has charge of the Government River Service from St. Louis to New Orleans, and Col. John R. Fordyce of Little Rock, also will speak.

Valley Association Speakers.

Secretary Alexander, Gov. Parker and Representative Small will appear also on the programs of the Valley Association in addition to the following: Senator Albert B. Cummins of Iowa, Charles Piez, Chicago, former vice-president of the United States Shipping Board, Emergency Fleet Corporation; Julean Arnold, commercial attache of the American embassy at Peking; President David Kinley of the University of Illinois; Milo D. Campbell, Coldwater, Mich., president of the Dairymen's Association of the United States; Otto J. Cullman, Chicago; W. A. Peairs, Des Moines, Ia.; Admiral De Graca of Brazil; L. C. Irvine, Mobile, Ala.; Edward S. Biggs and President Messick of Chicago.

The Waterways Association will hold morning and afternoon sessions and one in the evening at which the annual report of President Smith will be given. The delegates will go to the yards of the St. Louis Boat & Engineering Co., near Eads Bridge tomorow at 4 p. m., for the launching of the self-propelling barge 'Birmingham" and the christening of the "Tuscaloosa" which will be put into Federal service on the Warrior River.

It is probable that President Smith, in his address will recommend the merging of the Waterways Association with the Valley Association, inasmuch as the two organizations have gone along together on most valley problems and because of the similarity of their names. The Pine Bluff delegation of 20 to the convention will come by steamboat, arriving tomorrow morning and will reside on the boat while here.

Italian Ambassador Coming.

Nine group conferences will be held during the meetings of the Valley Association. The subjects and the leaders of the discussions follow: "The Orient," Frank C. Waterbury, president of the Waterbury Chemical Co., Des Moines; "Mexico," E. A. Hegewisch, New Orleans; "Federal Taxation," W. F. Gephart, vice president of the First National Bank, St. Louis; "Central America," L. C. Irvine, Mobile; "South America," Admiral DeGraca; "Agriculture," Chester A. Gray, Nevada, Mo., president Missouri Farm Bureau Federation; "Transportation," Hugh Humphreys, Memphis; "Reclamation," Edmund T. Perkins, Chicago; "Central America," W. E. Tarleton, St. Louis; "South America," Sabastiao Sampaio, Brazilian Consul in St. Louis; "Commercial Education," W. A. Peairs, Des Moines.

Delegates will be the guests of a Chamber of Commerce luncheon in Hotel Statler Wednesday at which the Italian Ambassador to the United States, Baron Camillo Romano Avezzana, will be the speaker.

The dinner meeting of the association will be Tuesday at 7:30 p. m., at which the speakers will be Senator Cummins and Piez.

Kappa Sigma Meeting.

The midwest conclave of Kappa Sigma fraternity will be held in St. Louis May 7 and 8, with 250 delegates and with headquarters at Hotel Statler. The delegates will represent 13 states and 27 colleges and universities. The convention program includes business meetings, an automobile ride and a boat trip. The supreme Executive Committee of the fraternity will be in session during the convention.

USED ARMY Government Goods (Genuine)

OVERALLS	75c
WOOLEN UNDERWEAR	$1.00
SHIRTS	75c UP
RAINCOATS	$3.00
CHILDREN'S TENTS	$3.25
SOCKS, Two Pairs	15c

On Sale at Three Stores

1547 N. BROADWAY

3737 N. BROADWAY

1509 S. BROADWAY

Free Drug Sale

KEIFFERS FREE SALE

Buy One—One Free—Also Combination Sale for Monday and Tuesday

One Free With Each Keiffer's	
75c Theatrical Cold Cream	1 Free
35c Milk Magnesia	1 Free
35c Dr. Parson's Tooth Paste	1 Free
25c Tr. Iodine, oz., U. S. P.	1 Free
25c Peroxide, ½ lb.	1 Free
10c Waltke's Tar Soap	1 Free
5c Peppermint Stick Candy	1 Free
25c Partola, a laxative	1 Free
15c Witch-Hazel, ¼ pint	1 Free
15c Epsom Salts, lb.	1 Free
8c Milk Chocolate Bar	1 Free
50c Cocoanut Shampoo	1 Free
25c Castor Oil, tasteless	1 Free
$1 Aspirin Tablets (100)	1 Free
20c Straw Hat Cleaner	1 Free
75c Sage-Sulphur Hair Tonic	1 Free
$2.50 Hot-water Bottle or Fountain Syringe, your choice	1 Free

Add 4c and Get Two Keiffer's	
10c Putnam's Dye	2 for 14c
50c Tennis Balls	2 for 54c
50c Imported Face Powder	2 for 54c
25c Green Soap Shampoo	2 for 29c
25c Rapid Quinine	2 for 29c
25c Dr. Hinkle's Pills, 100	2 for 29c
20c Baking Soda, Merck's, lb.	2 for 24c
25c Wash Rags (some rag)	2 for 29c
10c Shaving Soap	2 for 14c
25c Haarlem Oil Capsules	2 for 29c
25c Red Devil Roach Powd.	2 for 29c
25c Rat and Roach Paste	2 for 29c
10c Rit Dye Soap	2 for 14c
25c White Pine Cough Syr.	2 for 29c
25c DeWitt's Cough Syrup	2 for 29c
25c Rex Pine Tar-Honey	2 for 29c
20c Aspirin Caps, dz., 5-gr.	2 for 24c

Double Eagle Stamps Tuesday Only.

Add 8c and Get Two Keiffer's	
$1 Syr. Hypophosphites	2 for $1.08
$1 Janice Perfume, oz.	2 for $1.08
$1 Ext. Sarsaparilla	2 for $1.08
25c Crown Tooth Powder	2 for 33c
50c Salinos, a laxative	2 for 58c
25c Moth Balls, lb., special (Perfectly good, somewhat discol'd)	2 for 18c
25c Boracic Acid ¼ lb.	2 for 33c
25c Schoenfeld's Tea	2 for 3[illegible]c
20c Bayer's Aspirin Tabs.	2 for [illegible]c
60c Sempre Giovine	2 for 68c
40c Chocolates, ass't, ¼ lb.	2 for 48c
$1 De Lacy Hair Tonic	2 for $1.08

Quantities limited. War tax 1c on 25c. This is only part of items on sale: balance on display in our store.

Special Single Prices Keiffer's	
75c Thermometer, big one	59c
75c Cathartic Pills (100)	36c
50c Pepsodent Tooth Paste	37c
30c Piso's Cough Syrup	21c
$1.20 Caldwell's Syrup Pepsin	76c
35c Kidney Plasters	23c
$1.00 N. R. Tablets	72c
60c Miller's Snake Oil	43c
$2.50 Ideal Hair Brush	$1.68
$1.50 Old-Fashioned Razor	89c
$1.25 Extract Malt, 2¼ lbs.	95c
$2.50 Tennis Racquet	$1.29
$5.00 Gillette Safety Razor	$3.69
$1 Stearn's Wine Cod Liver Oil	69c
75c Shaving Brush	39c
Coffee, Keiffer's 4X, lb. for	38c

KEIFFER'S BROADWAY & FRANKLIN

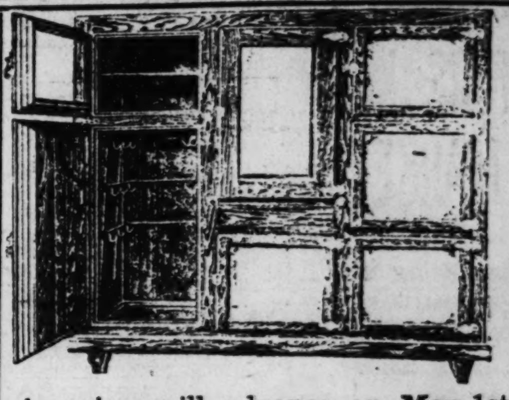

This Refrigerator Pays 10% on Investment by Its Saving in Ice Over Any Other Grocery Refrigerator of Similar Size or Capacity.

We have a large stock for prompt shipment subject to prior sale.

As prices will advance on May 1st, and these are based on old cost, now is the time to act.

We Also Have a Complete Stock of Display Refrigerators, Butcher Coolers and Household Refrigerators

Write, wire, phone or call for information and prices

HOWE SCALE CO. 512 St. Charles St. Louis, Mo.

Begin Monday With Extreme Value-Giving Surprises in Every Section

¶ This masterful mercantile event is the culmination of a series of wondrously profitable purchases, and again registers the distinct advantages that are mutually ours by reason of the mighty buying power of our combined stores. Involved are thousands and thousands of dollars' worth of the most staple and most desirable merchandise wanted right NOW.

We could easily utilize several full newspaper pages to enumerate the multitude of economy offerings marshaled together for the opening day of this occasion—but due to a shortage of news print paper we were compelled to confine this announcement within an abbreviated space, and therefore no items can be listed. The purpose of this announcement is to convey to you an idea of the importance of the April Trade Sales—an event which, for scope and excess value-giving, is typical of every Famous-Barr Co. undertaking. Every section in the store will participate. Every department manager has been making preparations for weeks and has exerted his individual energy, backed by the mighty influence and prestige of the organization as a whole, and secured immense quantities of seasonable merchandise at concessions that make it possible to offer the biggest and most positive savings of the season.

Look for the Special April Trade Sales Price Tickets

Hundreds of these economy sign posts will greet you Monday. Here, there, everywhere throughout the store, they will guide you to SUPER-SAVING OPPORTUNITIES. This is your sale—planned expressly for your benefit—timed so as to come when it will be of greatest helpfulness. Arrange to be here Monday by all means.

In Connection With the April Trade Sales, the Basement Economy Store Announces a

FACTORY SAMPLE SALE

An event that has become a periodical institution. An event that brings extraordinary savings on personal and household needs. Factory samples, short lots, rejects, surplus stocks—all bought at wonderful concessions and offered in many instances at prices lower than today's wholesale quotation. Be in attendance Monday—the season's very best values await you.

...ternity will be in session dur... convention.

This Refrigerator Pays 10% on Investment by Its Saving in Ice Over Any Other Grocery Refrigerator of Similar Size or Capacity.

...y 1st, and these are ...e time to act.

...Display Refrigerators, ...d Refrigerators ...ormation and prices

512 St. Charles St. Louis, Mo.

ALL RECORDS BROKEN
SUNDAY POST-DISPATCH
MARCH AVERAGE,
404,679

ST. LOUIS POST-DISPATCH

Sunday Post-Dispatch Today, 76 Pages
FIRST NEWS SECTION, 10 PAGES.
SECOND NEWS SECTION, 10 PAGES.
THIRD NEWS SECTION, 8 PAGES.
REAL ESTATE SECTION, 6 PAGES.
WANT DIRECTORY, 14 PAGES.
SUNDAY MAGAZINE, 16 PAGES.
ROTOGRAVURE SECTION, 8 PAGES.
COMIC SECTION, 4 PAGES.
"First in Everything"

PART THREE. Pages 1-8 ST. LOUIS, SUNDAY MORNING, APRIL 18, 1920. ***** PRICE { ST. LOUIS AND FORTY-MILE RADIUS....5 CENTS | BEYOND THE FORTY-MILE RADIUS....7 CENTS }

MEN AT SEVERAL RAILWAY CENTERS RETURNING TO WORK

Switchmen Depart to Present Case to Labor Board

ALLIED PREMIERS GATHERING AT SAN REMO FOR COUNCIL

MEMBERS TO DISCUSS PROBLEMS OF THE TREATY

Commissioner for U. S. at Berlin Passes Through Paris on Way South as Supreme Council Assembles for Session to Plan World Affairs.

DISARMAMENT BY GERMANY TO BE TOPIC

Future of Turkish Empire, Adriatic Settlement, Hungarian Treaty and Foreign Exchange Problem Also on Program for Consideration

By the Associated Press.

PARIS, April 17.—Ellis Dressel Loring, Commissioner for the United States in Berlin, arrived here from that city today and shortly afterward left for the South. It is assumed in official circles that his journey is in connection with the San Remo conference, and is taken to foreshadow the presence of an American observer there, authough no official announcement to that effect has been made.

By the Associated Press.

SAN REMO, Italy, April 17.—Whether the United States would be represented at the conference of the allied nations called to meet in San Remo was a question which has not been answered here, as the chief representatives of the Powers gathered today for the sessions which are to begin Monday. Premier Nitti of Italy, who reached San Remo a day ahead of time to receive the delegations of the allied nations as they arrived, expressed ignorance as to whether American delegates or observers would attend.

The conference will have as its program an endeavor to settle three or four of the great problems now disturbing Europe. One of these is what action shall be taken respecting the carrying out of the treaty of Versailles so that it may be made plain to Germany that the allies regard it as a binding instrument. Others are the determination of the future of the Turkish empire and the final framing of the Hungarian peace treaty. The Adriatic settlement and the international exchange problem are also likely to be considered.

Premier Nitti Greets Party.

Premier Nitti was at the railway station early today to receive Camille Barrere, the French Ambassador to Italy. Premier Lloyd George of Great Britain and Field Marshal Sir Henry Hughes Wilson, chief of the British Imperial Army Staff, arrived by automobile from Marseilles, with their staffs, in time for luncheon. Later in the day Premier Millerand of France, Marshal Foch and other of the French representatives, and Baron Matsui, the Japanese Ambassador at Paris, reached San Remo on a special train.

Earl Curzon, British Secretary for Foreign Affairs, Admiral Beatty and Robert Underwood Johnson, American Ambassador to Italy, and the Belgian Mission arrived here early this evening. Premier Nitti had a long interview with Premier Lloyd George this evening.

Allied nations would be called upon to maintain a force of 300,000 men in Turkey to insure execution of the terms of the treaty with that country, which was framed at London recently, it is understood. This treaty will be considered by the Supreme Allied Council when it opens its sessions here next Monday.

Announcements that Marshal Foch of France and Field Marshal Wilson of Great Britain will be present are regarded as indicating that military experts will be called upon by the council before it decides finally on the terms to be submitted to the Sultan. The draft of the treaty, which has been prepared, is looked upon as being susceptible to important modifications with a view to removing obstacles to execution.

Objections to Greek Army.

None of the Entente Powers is disposed to furnish large numbers of soldiers to impose the treaty terms

Continued on Page 2, Column 7.

MORE THAN 3000 ENROLL IN ST. LOUIS OVERALL CLUBS

Y. M. C. A. Signers Agree to Wear Economy Garb to Sunday School Today—Largest Unit at Washington University.

"Overall clubs" sprang up like mushrooms in many places in St. Louis yesterday. More than 3000 persons were reported to have pledged themselves to adopt this attire for day wear until the price of clothing comes down. The members came from every walk of life, from university professors to mechanics, factory girls and students. In most cases the overalls are scheduled to make their first appearance tomorrow, but one body is expected to wear them to Sunday School today.

One of the largest clubs was that formed at Washington University, which, up to closing hours yesterday afternoon, had enrolled six professors and 459 students. A notice appeared on the bulletin board on the main quadrangle at 9 a. m., signed by six students, including James Conzelman, football star, stating that those who wished to become members of the club should sign their names. There was a steady procession of signers throughout the remainder of the day.

There also was formed a girls' auxiliary, composed of students who promised not to attend any university functions with stndent escorts who had refused to join the overall club.

Members of the faculty who signed up were; W. W. Hollingsworth, professor of political science; E. E. Stevenson, professor of history; Tyrrell Williams, dean of the School of Law; W. D. Shipton, associate professor of geology; C. W. Everett, professor of English, and Thomas Atkins, instructor in English.

Kiel to Stick to Old Clothes.

Mayor Kiel said to a Post-Dispatch reporter that he did not contemplate wearing overalls, but did intend wearing some of his old clothes. "For my own part, I think I would best serve the purpose of economy by wearing out the old clothes I have than by buying new overalls," he said, "but I am not opposed to anyone wearing overalls who wants to."

Judge Faris of the Federal Court said he had "never been afflicted with an ingrowing dignity," and would not object to the appearance of attorneys or their clients in overalls in his court.

Coincident with the formation of "overall clubs," inquiry by a Post-Dispatch reporter disclosed that prices of overalls have been advanced within the last few days. Dealers said the increases did not amount to more than 25 cents a pair, and was due to increases by manufacturers. Prices ranged from $1.65 for overalls to $6 for a khaki suit, consisting of overalls and jumper.

It also was noted that the prevailing laundry price for washing and ironing overalls is 45 cents for a one-piece suit and 50 cents for a two-piece suit. Others pointed out, however, that with the price of pressing at 75 cents a suit for other clothing, there was little to choose from in this respect.

City employes who are members of the Municipal Employes' Association agreed to join the movement when W. H. Phelan, an automobile dealer of 2829 Locust street, appeared at the city hall and said that he had pledges from more than 1800 persons that they would wear overalls and jumpers until the price of clothing descends. Phelan said he had been working at getting pledges for several days. F. W. Kuehl, president of the association, assured Phelan that the members would join.

A meeting of the United Railways conductors' and motormen's union will be held this week to decide whether the members will wear overalls during working hours. Their present uniforms cost from $36 to $60. Carmen in some other cities already have adopted overalls.

Blank pledges were circulated among the 1300 employes of Butler Bros., Eighteenth and Olive streets, and officials said it appeared that the entire force would sign them.

To Wear Overalls Today.

Members of the Central Y. M. C. A. Overall Club announced that they would attend Sunday school at the Union M. E. Church, Grand avenue and Delmar boulevard, today, clad in overalls. About 30 had enrolled last night and more were expected.

More than 600 employes of the United States Rubber Co. formed an "Overall and Gingham Club," the men pledging themselves to blue overalls from Monday morning to Saturday noon, and the women adopting a standard pattern of simple dress.

At the John T. Milliken Chemical Co., Third and Cedar streets, 125 men pledged allegiance to blue overalls, and 100 women to middy blouses and khaki skirts. Others reported as forming clubs, were:

Office force of the transportation department of the Wabash Railroad, office employes of the Wagner Electric Co., 90 members; sales force of the Natural Park Improvement Co., 25 members; messenger boys at the Merchants' Exchange, 25 members; Western Union Telegraph operators, employes in the long distance office of the Bell Telephone Co., and Pathe Film Co. employes.

CLUBS DENOUNCED BY GOVERNOR OF NORTH CAROLINA

He Declares That Overalls Movement Is Likely to Result in "Positive Harm."

By the Associated Press.

RALEIGH, N. C., April 17.—Gov. Bickett, who, in rejecting an invitation to join overalls clubs, denounced the movement as likely to bring about "positive harm," today received a telegram from Robert K. Rambo, president of the Southern Wholesale Dry Goods Association, indorsing his attitude.

"There is no good in it," said the Governor of the overall club idea. "It will run the price of overalls up to a figure that cannot be paid by those who of necessity must wear them. I think that the members of such a club ought to agree not to buy an automobile until prices have dropped 25 per cent. So long as people are willing to pay any price for the things they want and are not willing to practice self-denial, all talk about cutting down the high cost of living is gabble."

SPRINGFIELD, Ill., April 17.—The overall clubs are adding to the high cost of living of men who have to wear them, the Springfield Federation of Labor declares, in passing a resolution last night condemning the movement. Denims have greatly increased in price since the movement to wear overalls began, speakers said at the labor meeting.

SAN FRANCISCO, April 17.—Coincident with the announcement that the overall craze had reached this city, overall manufacturers announced that it was a "fool" movement and would work widespread injury to mercantile and labor interests.

RAIN AND COLDER TODAY; RAIN PROBABLE TOMORROW

THE TEMPERATURES.

4 p. m.	62	8 p. m.	61
6 p. m.	63	9 p. m.	60

Official forecast for St. Louis and vicinity: Rain and colder today; tomorrow unsettled and colder, probably with rain, winds becoming strong northerly.

Missouri — Rain and colder today; tomorrow unsettled and colder; probably with rain, winds becoming strong northerly.

WASHINGTON, April 17.—Weather predictions for the week, begining Monday, include:

Upper Mississippi and Lower Missouri Valleys—Generally fair, cool first half; normal temperature latter half.

WORST BLIZZARD IN YEARS SWEEPING WESTERN STATES

Train Service and Wire Communication Stops in Wyoming, Colorado, Nebraska and Kansas.

By the Associated Press.

DENVER, Colo., April 17.—Wyoming, Colorado, Western Nebraska and Kansas were swept today by the worst blizzard in years.

Train service was annulled or almost paralyzed and wire communication was cut off from a great part of the storm district.

TREASURY BUYING OF LIBERTY BONDS TO CEASE JULY 1

Secretary Houston Announces He Will End Operation of Five Per Cent Fund on That Date.

INTENDS TO REDUCE TREASURY BORROWING

Attributes Low Prices for Securities to Forced Liquidations—Sinking Fund Operative Soon.

By the Associated Press.

WASHINGTON, April 17.—Government purchase of Liberty bonds in the open market, except through operation of the sinking fund, will stop July 1, Secretary Houston announced tonight. A "beneficial effect" on the bond market was expected to result, he said. Other officials said the market in Government securities already had begun to right itself, and that bond quotations hereafter might be expected to trend upward.

Houston explained that, in continuing the purchase of bonds under the 5 per cent bond purchase fund, the Government was increasing its floating debt while decreasing its funded debt. He said that current requirements of the Government were such that, if the purchase of bonds were to continue, the treasury would have to issue more certificates of indebtedness with which to buy them.

Sinking Fund Operative Soon.

The 5 per cent bond purchasing arrangement was planned by Congress to expire automatically one year after the termination of war, but the Secretary of the Treasury was empowered to decide when it had served the purpose of stabilizing the bond market—the underlying reason for its original enactment into law. Houston's decision, however, was based largely on the fact that on July 1 the 2½ per cent sinking fund, provided in the Victory loan act, becomes operative. He said it was not his intention to treat the two funds as cumulative, but to end one with the beginning of the other. The approximate amount, set aside by the treasury for use in the period between now and July 1 will be taken over by the war finance corporation which will make all purchases of bonds for which funds are available until the expiration date.

Hereafter such purchases as the treasury may make for the bond purchase fund will be "occasional and not habitual," Houston said.

Reasons for Low Prices.

The low prices to which bonds have fallen were attributed by Houston to forced liquidation by heavy bond purchasers—large industrial and other corporations, which have been under pressure to find funds to finance their current expenditure. He added that this had come when it had been necessary for measures to be invoked which would control credit and make bank loans both difficult and expensive.

No announcement was made regarding the amount of bonds desired through the 5 per cent purchase funds. All bonds bought were obtained by the treasury at a discount ranging from 2 to 7 per cent, thus saving the Government both the interest for the life of the bonds and the difference between their par value and the market quotation.

Opportunity for Investors.

"I believe that the time has come," Houston said, "when the disappearance of the Government from the market, except as an occasional purchaser, will have a beneficial effect upon the market for the bonds and notes, both by reducing the treasury's current borrowing on treasury certificates of indebtedness and stimulating the interest of investment bankers and the public in the market for Liberty and Victory securities. This offers a unique opportunity to investors, large and small, the quotations for the bonds being extremely attractive to investing institutions as well as private investors."

Woman 108 Years Old Today.

By the Associated Press.

SPRINGFIELD, Ill., April 17.—Mrs. Mary Antoinette Smith will observe the one hundred and eighth anniversary of her birth tomorrow. She says she hopes this will be her last birthday and declares: "God has forgotten I'm here."

MAN REPORTED KILLED IN WAR IN 1918 REACHES HOME

Sisters at Hillsboro, Ill., Informed Before His Arrival—Had Not Written Home.

An army casualty list of July, 1918, carried among the names of men killed in action that of Harry Welch, 37 years old, of Hillsboro, Ill.

Welch, very much alive, stepped from a train at Hillsboro last Wednesday and was greeted by his four sisters, who live in Hillsboro and its vicinity, and who had been notified by the Red Cross in New York City of their brother's coming.

He could offer no explanation of the erroneous report of his death, and did not know that he had been reported killed in action until his arrival in Hillsboro. He was wounded by shrapnel and gassed. His coming to Hillsboro was upon release from an army hospital near New York.

During a seven years' absence from Hillsboro Welch had discontinued writing home. His sisters are Mrs. Roxie Christian of Hillsboro, Mrs. Ernest Franklin of Irvin, Mrs. Nora Auld of Witt and Mrs. Hattie Rhyon of Mulberry Grove, the latter three towns being near Hillsboro.

NEW ORLEANS HAS 387,408 PEOPLE, 14.3 PER CENT GAIN

Tucson, Ariz., With 20,292, Shows Increase of 53.8 Per Cent—Other Figures.

By the Associated Press.

WASHINGTON, April 17.—Additional 1920 census announcements include:

New Orleans, 387,408; increase, 48,338, or 14.3 per cent.

Tucson, Ariz., 20,292, increase 7,099, or 53.8 per cent.

Marquette, Mich., 12,718; increase 1,215, or 10.6 per cent.

ARMED GUARDS AND SIRENS TO PROTECT 27 BANKS IN COUNTY

Association Decides Upon Step Because of Recent Holdups at City Institutions.

Twenty-seven banks, members of the St. Louis County Bankers' Association, are to install armed guards and automatic sirens as a protection against bank bandits, because of the recent holdups in banks in outlying districts, according to F. J. Hollocher, secretary of the association.

The West End Bank of University City has had two policemen constantly on guard for the past few days and they will remain until other guards can be obtained. The Kirkwood Bank and the Kirkwood Trust Co., which are soon to consolidate, will have both armed guards and electric sirens, while several other banks in Webster Groves and Clayton are to have direct lines connected with the Sheriff's office.

The Associated Banks of St. Louis will meet soon to consider the installation of protective devices in outlying banks because of recent holdups, according to Alexander Miltenberger, cashier of the Tower Grove Bank and president of the organization.

BILL TO PENSION MOTHERS

By the Associated Press.

WASHINGTON, April 17.—Government pensions for mothers unable to support themselves and children without employment, were proposed in a bill introduced today by Representative Rhodes, Republican, Missouri.

For one child, under 16 years old, a mother would receive $16 a month, with $8 a month for each additional child.

INCREASE IN TAX ON BACHELORS

By the Associated Press.

PARIS, April 17.—The Chamber of Deputies today voted for an increase in the income tax of 25 per cent in the case of bachelors over 30 years, as well as divorced persons. If in each category there are no dependents. The income tax was increased ten per cent in the case of persons who have been married two years, but are childless. Tax payers who are war pensioners with 40 per cent invalidity are exempted.

21 German War Brides Reach U. S.

By the Associated Press.

NEW YORK, April 17.—Twenty-one German war brides of American soldiers and 1149 Polish troops, the first contingent of American citizens of Polish descent who enlisted and fought in the Polish army during the world war, arrived here tonight on ahe army transport Antigone from Danzig and Antwerp. The vessel also brought back 1047 United States troops and officers and a large cargo of army stores.

ASSURANCE OF HEARING LIKELY TO END STRIKE HERE

Officials Probably Will Recomend Return to Work if Visit to Washington Is Successful.

MORE SWITCHMEN ON DUTY IN YARDS

Former Service Men Among Insurgents Telegraph to Palmer, Denying I. W. W. Agitation of Walkout.

James S. Eubank, president, and E. Cady and Charles Taylor, vice presidents of the St. Louis District Yardmen's Association, departed last night for Washington, to lay the case of the striking switchmen before the new Federal Railroad Labor Board. The strikers are insurgents in the railroad brotherhoods, and the strike, which began April 8, is being opposed by the brotherhood officials.

The three officials of the Yardmen's Association hope to get a hearing tomorrow morning before the new board, which, as announced in dispatches, effected an organization yesterday.

The Esch-Cummins law, under which the board was appointed, provides that it shall arbitrate disputes between railroads and their employes. It has been suggested that the board may take the view that the strikers are not now employes. If the board should refuse to act, on this ground, the strikers' officials will try to learn whether, if the men return to work, the board will then take up their demand. If assurance is given that the men's demands will be taken up after they return to work, Eubank will probably telegraph a recommendation that the men return to work at once.

Some Men Back at Work.

More switchmen were at work yesterday for the Terminal Association and some of the railroads than on previous days, but the strike leaders say the defections from their ranks have been comparatively few. The Terminal Association has had 5 to 10 per cent of its normal number of switchmen at work, and has handled about the same percentage of its normal freight business, for the last two days The Missouri Pacific has restored freight movement to the points on its lines, west and south, and the Frisco opened its Broadway and Seventh street freight depots yesterday morning, and handled about 100 cars of freight.

The Yardmen's Association will hold a meeting tonight in New Club Hall, Thirteenth street and Chouteau avenue, which will be attended by strikers and their familes. One of the speakers will be the Rev. Nelson E. Aregood, pastor of Calvary Baptist Church, Walnut Park. He has made inspirational talks at the men's meetings for the last few days, and at Friday night's meeting the switchmen, at his request, knelt in prayer for the success of the strike, and pledged themselves to have prayers in their homes for the same object. They have made him an honorary member of the organization. The Rev. Father Timothy Dempsey, who started the negotiations for taking the strikers' case to Washington, is also an honorary member.

Speaker Illustrates Work.

The Rev. Mr. Aregood, in his talks, takes off his coat and illustrates the work of a switchman, which is in some cases so hard on the nerves that men can work only two hours at a time without rest. "And for this work," he says, "the switchman doesn't get as much as a plumber's or a steamfitter's helper." The switchmen's pay is 59 cents an hour, or $4.72 for an 8-hour day, and they are striking for 95 cents an hour, $7.60 a day."

It has appeared that the exhortations of the Rev. Mr. Aregood, and of other speakers, have been an important factor in keeping up the courage of the strikers. By ordinary standards, they have appeared to be at a severe disadvantage in this strike. They have had to fight the established brotherhoods, and they have been witout funds, except those collected from their own members as dues since the strike began. They have been disappointed in

Continued on Page 2, Column 2.

TOLEDO, PITTSBURG, BUFFALO AND CAMDEN REPORT IMPROVEMENT

RAILROAD LABOR BOARD TAKES UP WAGE PROBLEM

Member of Public Group Elected Permanent Chairman; Begins Work Tomorrow.

By the Associated Press.

WASHINGTON, April 17.—The Railroad Labor Board got down to business today with the election of R. M. Barton of Tennessee, a member of the public group, as permanent chairman, and the appointment of C. P. Carrithers of Texas as permanent secretary. Carrithers was formerly secretary of Adjustment Board No. 1, of the Railroad Administration.

With its machinery in working order to adjust the wage demands of nearly 2,000,000 railway employes, the board received the controversy as it stood when the bi-partisan Adjustment Board failed to reach a settlement on April 1.

W. N. Doak, vice president of the Brotherhood of Railway Trainmen presented the workers' case and E. T. Whiter, chairman of the Association of Railway Executives, appeared for the railroads.

Action by the board to force the New England Steamship Association to reinstate men who had left their jobs during the "outlaw strike," was asked by E. T. Fitzgerald, president of the Brotherhood of Railway and Steamship Clerks, Freight Handlers, Express and Station Employes, and J. H. Pruett of New York, representing the Masters, Mates and Pilots' Association. Steamship clerks and foremen in New York who went out, it was claimed, were now subject to a virtual lockout.

The board took no action, ruling that it only has jurisdiction over disputes that come before it through the regular channels provided by the transportation act. which requires all controversies to be first laid before a bi-partisan board for adjustment.

The board will resume work on Monday when A. O. Wharton of the labor group, who has not yet assumed his duties, is expected to be present. So far the sessions of the board have been behind closed doors.

LORD FRENCH REPORTED TO HAVE RESIGNED IRISH POST

London Standard Says It Can Be Stated on High Authority That Lord Lieutenant Has Given Up Place.

By the Associated Press.

LONDON, April 17.—The Standard says it can be asserted on very high authority that Lord French has placed his formal resignation as Lord Lieutenant of Ireland in the hands of the Government.

VOLUNTEERS RUN ELEVATORS

Women and College Students Replace Strikers in New York.

By the Associated Press.

NEW YORK, April 17.—Women operators of expresses in elevator shafts of skyscrapers gave such good service today that the strike of male operators caused little inconvenience, according to representatives of the buildings.

The union announced that 2000 strikers returned to work because their demands had been granted, and that the union membership had increased from 17,000 to 18,500.

College students came forward as volunteer strike-breakers in the walkout of elevator operators. Announcement was made from New York University that 45 collegians would report for work at the Equitable building Monday if the strike is not settled.

Yardmen at Toledo Resume Duties; Full Crews Expected Tomorrow; Agreement at Buffalo.

CHICAGO REPORTS BETTER SITUATION

"Rebel" Union Leaders, However, Maintain They Are Holding Strength; Little Change at Some Points.

By the Associated Press.

NEW YORK, April 17.—Engineers of the Lackawanna Railroad who had joined the "outlaw" strike of switchmen, firemen and yardmen, voted at a meeting in Hoboken late tonight to return to work immediately. Other locals hurriedly called meetings to vote on giving up the fight and to take advantage of the provisions of the railroad managers' ultimatium, which expires at noon Sunday.

Railroad firemen and enginemen on strike in the metropolitan district tonight voted at a meeting in Hoboken, not to return to work. "Irrespective of whether action was taken, or may be taken by railway employes elsewhere, until certain conditions have been met." It was announced that the men had no other grievance than pay, and that they would not return to work until they receive a guaranteed wage increase. It was said 3000 strikers attended the meeting.

By the Associated Press.

TOLEDO, O., April 17.—Railroad yardmen went unanimously back to work today. More than 1000 switchmen and other yard employes in the Toledo terminals who had been off duty for 10 days reported for work during the day, and were given their old runs.

All of the 23 railroad entering here reported that full crews would be operating tomorrow morning.

Agreement Providing for Return to Work at Buffalo.

By the Associated Press.

BUFFALO, N. Y., April 17.—An agreement providing for immediate return to work of the striking yardmen in the Buffalo district was accepted tonight by committeemen representing the railroads and the old and new unions of yard employes.

The agreement is subject to ratification by a vote of the strikers. Pending this vote, which will be taken tonight, the terms will be kept secret.

Break Up in the Pittsburg District Reported.

By the Associated Press.

PITTSBURG, Pa., April 17.—"Today and tomorrow will see the worst over in the railroad strike," said G. H. Sines, vice president of the Brotherhood of Railroad Trainmen, and leader of the regular organization forces that have been fighting the "outlaw" strike in the Pittsburg district. All reports, he added, indicated a general breaking up of the strike forces in this territory.

At special meeting of the Baltimore & Ohio passenger trainmen, at which J. A. Nee, general chairman of the Brotherhood of Railway Trainmen, was present, the men voted to return to work. Officials said that this action would restore passenger traffic to normal and would affect several hundred men who have been on strike.

Strikers on the Buffalo, Rochester & Pittsburg Railroad, about 700 in number, voted today to go back to work, while work was resumed on the Erie at Meadville, Pa., when the trainmen returned to their places. Baltimore & Ohio passenger trainmen in Pittsburg returned at noon, and Pennsylvania officials said their men were gradually drifting back.

1000 Men Vote to Return to Work in Camden, N. J.

CAMDEN, N. J., April 17.—One thousand striking switchmen and

Continued on Page 2, Column 4.

...in registers the ...Involved are ...NOW.

SONORA FORCES CAPTURE CULIACAN, MOVE ON MAZATLAN

Important Port on West Coast Next Objective of Gen. Angel Flores—Plans Invasion of Nayrit.

MOVE UNDER WAY TO OUST CARRANZA

Passenger Service on Southern Railway of Mexico Suspended to Facilitate Heavy Troop Movements.

By the Associated Press.

NOGALES, Sonora, April 17.—Gen. Angel Flores, with 5000 Sonora troops, captured Culiacan, capital of the State of Sinaloa, this morning, according to official announcement from Sonora military headquarters at Hermosillo.

The Sonora revolutionists immediately marched on Mazatlan, an important port on the Sinaloa coast. After occupying Mazatlan, it was announced, the Sonora troops will march on the State of Nayrit, with Tepic, the capital, as the objective. Large numbers of troops for the revolutionary movement against the Carranza Government were expected to be obtained in Nayarit.

Hundreds of former Carranza soldiers have joined Gen. Flores since he invaded Sinaloa Tuesday last, it was said. The telegram said Carranza forces joining the revolutionists brought with them full equipment, including arms, ammunition and food supplies. The Sonora forces, when they entered Sinaloa Tuesday last, were said then to number less than 2500 men.

Five hundred troops were sent from here today under Col. Jesus Aguirre to re-enforce the garrison at Agua Prieta, and other troops are concentrating there against any invasion of the State in that direction by Ca.ranza forces. It was stated that 1500 troops were sent from Hermosillo today under Gen. Manzo to re-enforce Gen. Flores.

Move to Oust Carranza.

Private telegrams from Hermosillo said information had been received there from Mexico City that Gen. Pablo Gonzales, candidate for the presidency of Mexico, had inaugurated a movement to remove President Carranza and put in his place a provisional President who would guarantee fair elections in July. The movement, it was said, had been indorsed by several Northern Mexico States. Leaders here said that if Carranza were removed the Sonora movement would cease immediately.

It was announced by Sonora officials here that beginning tomorrow passenger service on the Southern Pacific of Mexico, an American-owned railroad seized by the State eight days ago, would be discontinued, and the operation of trains would be devoted exclusively to troop movements.

Gen. Obregon Reported Well.

Gen. Obregon is well and hopes to reach Sonora within a fortnight, according to information made public here which was said to come from Gen. Francisco Serrano, private secretary of the Presidential Cabinet. Gerrano was said to be in Eagle Pass, Tex., en route Nogales. Sonora leaders while objecting strenuously to the proposal for Carranza troops to cross United States territory from El Paso, Tex., said that under international law the troops would have to be sent through American territory in bond and that they would be compelled to cross the Sonora boundary unarmed. They said the United States could not allow with Carranza troops to have their weapons until again on Mexican soil and that their arms must either precede or follow them into the State. The Sonora force, thus, they said, would either take charge of the arms if they arrived first, or imprison the troops if they were first. The decision of the United States army on the question is being awaited with great interest in Sonora.

Federals Said to Have Received Arms From Japan.

By the Associated Press.

SAN ANTONIO, Tex., April 17.—One thousand rifles have been shipped from Japan to Mexico City and distributed to Mexican Federal troops in Chihuahua and Coahuila, according to authoritative advices received here today. Two Japanese agents of a Japanese arms and munitions concern, who are said to have arranged the sale of the equipment, are now said to be in Nogales, Sonora, according to the same advises.

Should Oppose Mexicans by Force, Arizona Senator Says.

By the Associated Press.

WASHINGTON, April 17.—Application of Mexican Federal army officers for permission to move forces through American territory to attack Sonora on the north created sharp discussion today on the Senate floor and before the committee investigating Mexican affairs. The request had been referred by the State Department to the War Department.

In the Senate, Senator Ashurst asserted that Arizona should oppose any such movement by force, if necessary, should the Federal Government not grant the State protection.

By the Associated Press.

PHOENIX, Ariz., April 17.—Gov. Campbell of Arizona today protested to the State Department against extending a troop movement privilege to the Carranza Government.

CHIEF OF ST. LOUIS YARDMEN'S DELEGATION TO NATIONAL CAPITAL

JAMES S. EUBANK...

ASSURANCES OF HEARING LIKELY TO END STRIKE HERE

Continued From Page One.

their expectation of enlisting the yard forces generally. The switch engineers and firemen joined them at first, but have mostly returned to work. The freight clerks, a body of several thousand, considered joining in the strike, but decided not to.

Expense of Hall and Offices.

The strikers' organization is at an expense of $50 a day for New Club Hall, besides the rental of downtown offices in the Pontiac Building, and its 13 executive officers receive $8 a day each, or $104 a day in all. Automobiles and other expenses are making inroads in the funds of the organization.

One hundred and thirty-five of the strikers, who have served in the United States military or naval forces, have signed a protest against the statement of Attorney-General Palmer, which implies that the strike movement is akin to Bolshevism. The signers placed their names in duplicate on several sheets, which were furnished to the Post-Dispatch and other newspaper, that there might be no question of the genuineness of the signatures. Each man wrote after his name the unit with which he served in the war.

Telegram to Palmer.

The list of names has been mailed to the Attorney-General, following a telegram in which the men said:

As ex-service men, we feel called upon to resent the slanderous imputation reported to come from you, that as members of the St. Louis Yardmen's Association we are in any sense inspired or aided by a purpose to conspire against the peace and dignity of the United States. We hold ourselves outraged to have our loyalty to country thoughtlessly questioned. After having maintained the dignity and vindicated the honor of the United States, or being in actual readiness to forfeit life itself, we are inexpressibly painted to be branded by charges absolutely false, and we declare to the world that we are as willing to stake our all for the security and prosperity of this Government as defined by law and the Constiuttion of the United States, as we were at any time when threatened by a late powerful foreign foe; that as ex-service men and loyal Americans we hold to the right to peaceably resign our jobs and remain away until we are paid a wage warranted by the high cost of living, without meriting insult from any quarter.

Palmer, in his statement, charged that leaders of the I. W. W. and the "One Big Union" movement were behind the strike, but he did not charge that the body of men engaging in the strike were conscously participants in any radical movement.

Matthew Lillig, first vice president, who is heading the strikers' organization in the president's absence, said last night that the strikers would continue to pursue the policy of strict law observance, which has marked the present strike. Policemen have been stationed in the different yards, but have found nothing to do, as the strikers, following the instructions of their leaders, have not attempted picketing and have kept away from railroad property.

Policemen were removed from the Iron Mountain yards of the Missouri Pacific in South St. Louis and Carondelet yesterday, after the road management had notified the Police Department that most of the men had returned to work. The Missouri Pacific officials said today that the switchmen in the Lesperance street yards, the last to return, would be back at work today, and that the Missouri Pacific working force on this side of the river would then be practically complete. The East Side switchmen of the Missouri Pacific are still out.

Last night's parcel post business at Union Station was very heavy and passenger trains were made up ahead of the usual time, to permit the loading of the mail cars. One east-bound passenger train carried four carloads of parcel post. Lightning rods, tiny chickens, flour and eggs were among the articles sent in this manner.

Passenger train movement into and out of the station was normal.

CREDIT

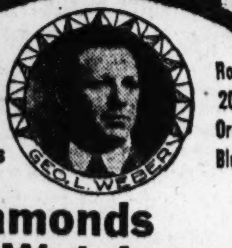

Meet Weber, Wear Diamonds

Room 203, Oriel Bldg.

Diamonds Watches Jewelry

EASY TERMS

No red tape or embarrassing questions.

Every article guaranteed

ENGRAVED WEDDING RINGS SPECIAL

An exquisite 14k Wedding Ring handsomely engraved; neat and unique in design. Special price, on terms to suit.......... $10

NOTE: Remember, I am not connected with any other firm bearing my name.

WEBER JEWELRY COMPANY

Room 203 Oriel Building 2d Floor, 316 N. 6th St.

H. L. WILSON ATTACKS U. S. MEXICAN POLICY

Declares No Patriotic American Could Approve Course of Present Administration.

By Wire From the Washington Bureau of the Post-Dispatch.

WASHINGTON, April 17.—President Wilson's Mexican policy was severely criticised today by Henry Lane Wilson, former Ambassador to Mexico, who testified before the Senate Foreign Relatitons Sub-Committee investigating Mexican affairs. The witness went so far as to declare that no patriotic American could endorse the administration's Mexican policy which, he said, was the result of a desire by President Wilson to make the presidency powerful beyond all precedent.

The former American Ambassador who was recalled by President Wilson following the assassination of Madero, said a "strong" man of the type of Huerta or Diaz is what Mexico needs.

"It is all right to preserve the forms of Republican government in Mexico, but actual democracy cannot prevail there until the people by evolution reach a higher plane of intelligence."

He said: "What Mexico needs now is a man who can rule firmly and maintain order."

He proposed alternative solutions for the Mexican problem so far as it relates to protection of American rights. An independent republic should be set up in the northern part of Mexico extending as far south as the twenty-second parallel just below Tampico, a morally binding agreement should be reached whereby American interests and lives in Mexico can be protected, or else the United States must intervene, he said. The territory north of the twenty-second parallel embraces the major American holdings in ranches, farms and oil fields.

President's "Mental Obsession."

"President Wilson's policy toward Mexico is the result of a mental obsession that all knowledge and power rests in the executive," Wilson said. "It is impossible to believe that the motives of the President were not good, but I think he came into office obsessed with the idea that he possessed a mandate from the American people to overturn all the policies of his predecessors and with a determination to enlarge the power of the executive beyond all precedent in our history. This ideal has resulted in inconsistent and hesitating performances. His trouble in Mexico has been that he took the position that he alone understod the situatin and that no one else did. He has clung to this obsession in spite of its collapse.

"I am informed that the President has written a plank on Mexico for the Democratic platform in which he states that a state of peace reigns in Mexico and that his policy has been vindicated.

Like Indicating German Sympathy.

"Such a resolution approving the policy of President Wilson toward Mexico would, in the light of events, be equivalent to a resolution indicating German sympathy passed after the sinking of the Lusitania. The only difference is that in one case the Americans were killed at one time at sea, while in Mexico they have been killed on land over a longer period. Any man who supports the Mexican policy of President Wilson is unpatriotic and un-American."

The former Ambassador said that he urged recognition of Huerta as being the kind of man Mexico needed.

"But any testimony from Americans was regarded by the President with suspicion," Wilson said. He said he could not recall that either President Wilson, or the then Secretary of State, William J. Bryan, ever expressed concern for the lives and property of Americans in Mexico.

Pershing Deplores Backsliding.

By the Associated Press.

PROVIDENCE, R. I., April 17.—After a brief address to Brown University undergraduates, Gen. John J. Pershing was officially welcomed by Gov. Beeckman and by Mayor Joseph P. Gainer at a reception today. Gen. Pershing deplored the "back sliding" from the patriotic spirit of war time. He was subsequently a luncheon guest at the Y. M. C. A. Later he departed for New York.

MEN AT SEVERAL RAILWAY CENTERS RETURNING TO WORK

Continued From Page One.

shopmen here today voted to return to work pending adjustment of wage demands by the Railroad Labor Board.

1000 Frisco Strikers at Springfield Vote to Return to Work.

SPRINGFIELD, Mo., April 17.—One thousand maintenance of way men and shop laborers employed by the St. Louis & San Francisco Railroad here, who have been on strike since Monday, last night voted to return to work pending word from the Labor Board appointed by President Wilson.

CHICAGO STRIKERS MAKE DEMAND FOR RECOGNITION

By the Associated Press.

CHICAGO, April 17.—Recognition of the Chicago Yardmen's Association as the governing body of railway switchmen and yardmen was added to the demands of striking railroad employes in the Chicago Terminal District today at a meeting of officers of the new "outlaw" union.

John Grunau, president of the association, announced after the meeting that it had been unanimously decided that the original demands presented to the General Managers' Association should stand. He denied reports that it was planned to call off the strike and asserted that there had been no desertions from the ranks of the strikers.

While the "rebel" union leaders maintained that the walkout was meeting with success, Chicago railroads announced a further improvement in switching operations, and from the stockyards it was reported that receipts were above normal for Saturday.

Rail heads and brotherhood officers who have been fighting the unauthorized strike, declared hundreds of men were returning to work and that speedy return to normal conditions was expected.

Calls Meeting Tomorrow.

Grunau, one of the 25 men arrested by Federal agents, and charged with violation of the Lever act, sent a telegram to presidents of Yardmen's Association locals throughout the country requesting them to attend a meeting in Chicago next Monday to consider plans for continuing the strike.

Grunau's statement declared "there shall be no discrimination against any men who have withdrawn from the service of the various railroad companies and they must be restored to their former seniority rank."

Recognition of the "rebel" organization as the governing body for the switchmen would take approximately 66,000 members from the Brotherhood of Railroad Trainmen, and about 50,000 from the Switchmen's Union of North America, union leaders said.

Switch engines in operation in Chicago today numbered 481. More than 60 per cent of normal. Livestock shipments East were normal while shipments of fresh meat were 7 per cent of normal. The railroad announced strikers had returned to work at Villa Grove, West Franklin and Salem, Ill., and on the Chicago & Eastern Illinois Railroad.

District Attorney's Stand.

Strike leaders arrested by Government agents and subsequently released on bond on their own recognizance must not participate in any furthering the strike movement, District Attorney Cline said tonight. Secret service men who attended meetings of the strikers today reported that strike heads had taken part in the gatherings.

"If this is true," Cline declared, "it is a direct violation of the word given to the Government that they would not attend strike meetings or participate in any way in the movement for which they were arrested.

"If these men want a fight they can have it. If they think we are pussyfooting because we have been lenient in allowing them their liberty on their own recognizance they have another guess ooming. This office will stand for no foolishness."

The District Attorney was in conference today with Assistant Attorney-General Harry Mitchell, who was sent to Chicago from Washington to assist in ending the strike. Mitchell declared that further warrants probably would be issued if it was learned that other men had been appointed to carry on the work of strike leaders who were arrested.

Men Who Refuse to Handle Passenger Ordered to Work.

By the Associated Press.

CLEVELAND, April 17.—Frank J. O'Rourke, president of the Cleveland Yardmen's Association, upon learning tonight of a strike of passenger train switchmen at the Union Station, ordered the men to return to work immediately, saying it was not the purpose of the association to interfere with the handling of mail or passenger trains. All but one crew, who could not be located, returned to work.

A crew of 12 or 15 second trick switchmen at Union Station had refused to go to work. Three of the crew said they would handle mail trains but not passenger trains.

Strike Committee Orders Men Back in Philadelphia District.

By the Associated Press.

PHILADELPHIA, April 17.—An immediate return to work of striking railroad men on all Eastern lines from Washington, D. C., to Boston is expected by members of the Philadelphia District Strikers' Committee, who last night ordered all employes of the Pennsylvania, the Reading and the Baltimore & Ohio railroads in this district, who walked out, to resume work at once.

The order was issued by the committee at the conclusion of a conference with William J. Tracy, chief of the State Bureau of Mediation, and railroad officials, at which it was agreed that if the men returned to work they would retain all seniority rights and that there would be no discrimination or prejudice against them.

Conditions on the Pennsylavnia Railroad are rapidly returning to normal, according to officials.

Complete passenger schedules are in operation, with the exception of the New York-Philadelphia service, in which several trains which were annulled have not as yet been restored.

Trainmen's Chief Withholds Nature of Reply to Ultimatum.

By the Associated Press.

CLEVELAND, O., April 17.—W. G. Lee, president of the Brotherhood of Railroad Trainmen, again today refused to reveal the nature or substance of the reply sent by the Brotherhood Chiefs yesterday to the ultimatum of New York railway heads, giving the organizations until tomorrow noon to break the walkout.

He said that any negotiations with the Government Board by the men while on strike would be futile, since the law under which the Railroad Labor Board was created expressly provides that the men seeking redress be "employed at the time of presentation of grievances."

When asked what the attitude of the brotherhood would be towards members who had joined the strike and refused to return to work, Lee said the point was covered in Rule 11 of the Constitution. The rule provides that any member inciting or participating in an unauthorized strike shall be subject to trial and shall, upon conviction thereof, be expelled.

COMMITTEE'S "PROOF" OF PROFITEERING TO GO TO RAIL BOARD

Railroad Employes Claim Sufficient Evidence to Hang Many Merchants.

Special to the Post-Dispatch.

KANSAS CITY, April 17.—The railroad employes' department of the American Federation of Labor, which is holding its biennial convention here, has spent more than $10,000 investigating profiteering in the United States, it was learned today, and has procured evidence against many persons, which delegates will present to the Federal Labor Board when it meets in Washington.

"We have sufficient proof against many merchants and dealers throughout the country to hang them," A. O. Wharton, president of the organization, said today. "The exorbitant prices which some have been charging for commodities of all kinds almost is beyond belief. We intend to present the result of our investigations to members of the Federal Board and expect action to be taken against them."

The investigations have been conducted by a committee working out of Washington. They included investigations in all parts of the country and in all lines of business.

"The public will be given the benefit of our work," Wharton said, before he left tonight for Washington to attend the meetings next week of the Railroad Labor Board.

"WILSON ILLNESS DUE TO TREATY FAILURE"

Hitchcock Says President "Unwisely" Thought Senate Would Follow Him in Doing Duty.

By the Associated Press.

OMAHA, Neb., April 17.—President Wilson is an invalid and broken in health over the failure of the Senate to enter the League of Nations, United States Senator G. M. Hitchcock said in an address here tonight.

"I am under no personal obligations to the president," he said. "My standing in the Senate was not due to his influence. It is no great secret in Washington that I became chairman of the Committee on Foreign Relations when the Democrats controlled the Senate — at a time when the President preferred another Senator for that honer.

"Before he left the United States to go to Paris he did not call me into consultation any more than he did any other senator, although I was still chairman of the committee and had not been superseded by Senator Lodge. I mention this to show that I have no personal reason for championing the cause of Woodrow Wilson. I have received no favors from him and I can speak of him as frankly and judge him as dispassionately and justly as any disinterested person.

"Today he is an invalid, broken in health, depressed in spirits, and bitterly disappointed at the failure of the United States Senate to permit the United States to enter the League of Nations. Since last September, when he broke down, he has known nothing but weakness and weariness and pain.

"Or course, Woodrow Wilson made mistakes. He made a mistake when he proceeded to negotiate a treaty of peace without taking a few leading members of the Senate into his confidence. He made a mistake when he hurt the feelings of proud Senators by ignoring them until after he had negotiated the treaty. If he had catered to and consulted with these Senators, he would have had an easy time with ratification. He lacked the tact and forethought. He knew that the Constitution placed in his hands the negotiation of treaties and he unwisely assumed that, if he performed his duty, the Senate would do its duty and consent to ratification."

ALLIED PREMIERS GATHER.NG AT SAN REMO FOR COUNCIL

Continued From Page One.

on the Turks. Greece, it is understood, is ready to send an army to Asia Minor, but there are serious objections to the presence of Greeks there, as it would probably intensify Turkish resistance. Hence there is a strong undercurrent of opinion in favor of softening the terms and sparing Turkish pride as far as possible in order that the treaty may be accepted by a Turkish Government strong enough to overcome nationalist opposition.

Armenia, under the treaty as it stands at present, would be given the territory comprised within the boundary roughly outlined by the towns of Erzerum, Bitlie, Van and Mush, and the corridor leading to the Black Sea.

Other features of the treaty to be given consideration are the organization of allied supervision at Constantinople and the formation of a commission to control the Dardanelles. It is expected proposals will be made to admit Balkan states, including Bulgaria, to membership in this commission.

The clauses in the treaty of Versailles calling for German disarmament are certain to receive careful attention.

Considerable doubt exists whether the Adriatic question will come before the council, in view of unconfirmed reports that Premier Nitti of Italy, after negotiations with Jugo-Slav Representatives, has found an acceptable solution to problems arising out of conflicting claims.

Duvachan palace, where the council will meet, is ready for its distinguished visitors. It stands on Berigo heights, northwest of the city, in the center of a vast park filled with tropical vegetation, and is an architectural jewel. It was erected by the late Count Horace Saville of Mexborough, a descendant of an ancient English family. The meetings of the council will be held in the Louis XVI salon on the ground floor, spacious rooms on the second floor being arranged for the accommodations of the clerical forces connected with the various delegations.

DISPLAYS POTATOES WITH GEMS

Jeweler Also Puts Sugar in Show Window Among Jewels.

That some of the necessities of life are getting in the class with luxuries, is the intimated opinion of J. A. Nelsch, proprietor of a jewelry store at Vandeventer and Finney avenues, in his latest window display. Among diamonds and other jewels he is showing three potatoes, which cost 20 cents, and a handful of sugar, for which he paid 15 cents. An added attraction in the window is a Post-Dispatch war extra of April 21, 1898; announcing the refusal of Spain to comply with the demands of the United States.

WAGE INCREASES TO 8 CRAFTS IN BUILDING

Building Trades Council Bulletin Gives Schedule in Contracts to Run for Year.

Wage increases ranging from 10 to 27½ cents an hour have been granted in the last week to eight crafts affiliated with the Building Trades Council, according to an official wage list announced yesterday by the officers of that organization. The new contracts will run for a year. Following is a table showing the old and new wages per hour:

Craft.	New Wage.	Old Wage.
Bricklayers	$1.25	$1.12½
Bricklayers' foremen	1.37½	1.25
Ironworkers	1.25	1.00
Ironworkers' foremen	1.37½	1.12½
Elevator constructors	1.25	1.00
Elevator constructors' helpers	.85	.70
Elevator constructors' foremen	1.37½	1.10
Iron shopmen	.80	.56¼
Machinery movers and heavy haulers' foremen	1.12½	.92½
Stone derrickmen	.75	.65
Tuck pointers	1.12½	1.00

In the early part of the year a committee representing the Building Trades Council met a committee from the Master Builders' Association and discussed the possibility of making wage agreements to cover a fixed period, at least one year. It was pointed out that if wages were for a stated period it would lead to the prices of building materials being stabilized and, eventually, to the cost of living commodities being regulated. As a result of the conference the various crafts submitted wage scales for the ensuing year. Many contracts which expired April 1 were renewed with provisions for increases in wages of from 10 to 30 cents an hour.

ST. LOUIS POST-DISPATCH

Founded by JOSEPH PULITZER, Dec. 12, 1878.

Published Daily by the Pulitzer Publishing Co., Twelfth and Olive Streets.

Member Audit Bureau of Circulations.

MEMBER OF THE ASSOCIATED PRESS.

The Associated Press is exclusively entitled to the use for republication of all news dispatches credited to it or not otherwise credited in this paper, and also the local news published herein. All rights of republication of special dispatches herein are also reserved.

SUBSCRIPTION RATES BY MAIL IN ADVANCE.

Daily and Sunday, one year..........
Daily without Sunday, one year..........
Sunday only, one year..........
Remit either by postal order, express money order or St. Louis exchange.

By Carrier in St. Louis and Suburbs: Daily only, 45c a Month. Sunday, 5c a Copy.

Entered as second-class matter July 17, 1879, at the Postoffice at St. Louis, Mo., under the act of March 3, 1879.

Bell Olive 6600 Kinloch Central 6600

The Product of Experience

CHEVROLET

A MAN'S efficiency may be measured by the car he drives. The efficiency of his car is measured by its service and economy. The utmost service for the least money is the standard of efficiency set by the Chevrolet "Four-Ninety" Roadster.

CHEVROLET MOTOR CO.,
RETAIL STORE
3320-3330 LOCUST STREET

Chevrolet "Four-Ninety" Roadster, $775, f.o.b. Flint, Mich.

HOLMES
Improved Air Cooled

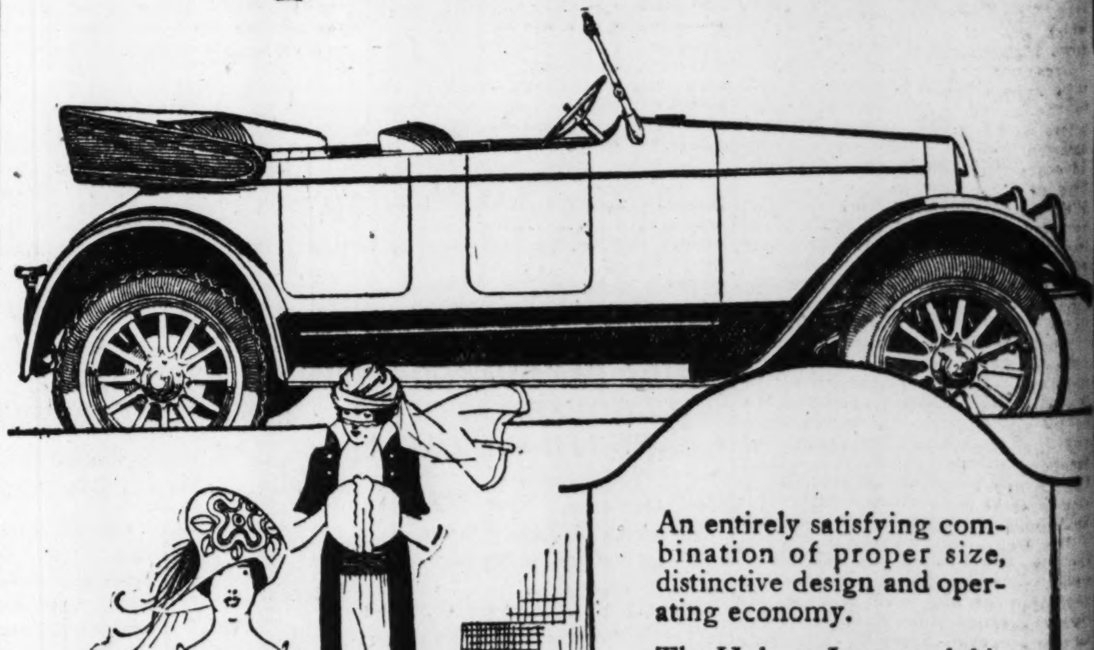

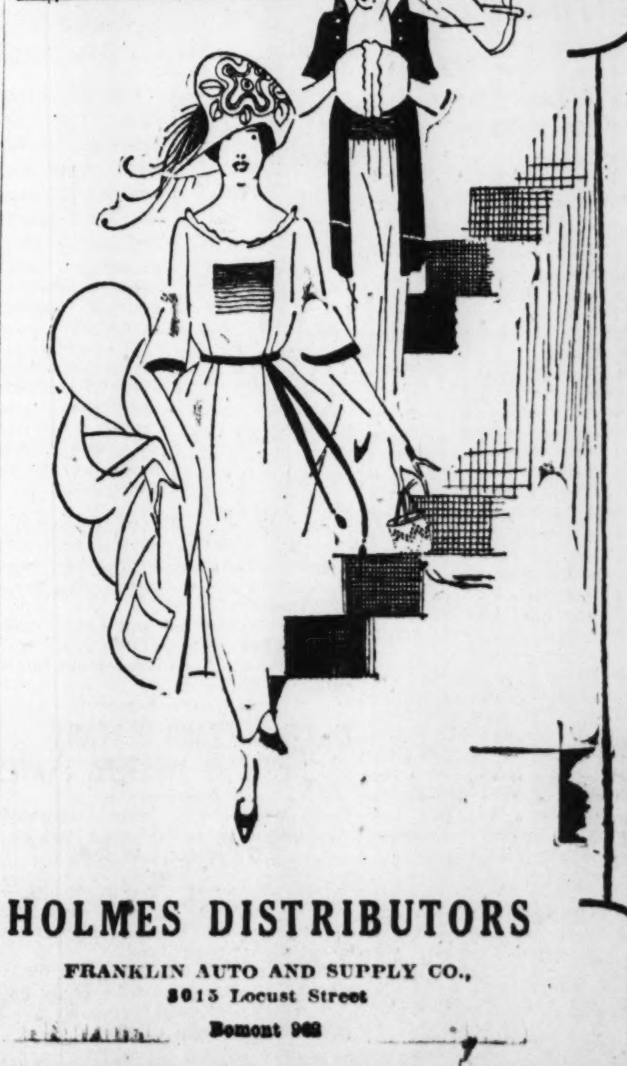

An entirely satisfying combination of proper size, distinctive design and operating economy.

The Holmes Improved Air Cooled Motor affords a gasoline economy of 18-20 miles to the gallon in a car of 126-in. wheel base, with a flexible speed range of 3-50 miles an hour on high gear.

Holmes full elliptic springs and flexible chassis bring boulevard comfort to all roads and are material factors in a tire service of better than 10,000 miles to the set.

Proper proportioning of body dimensions gives full seating room for all passengers, particularly noticeable in the seven-passenger touring car and the six-passenger Sedan.

HOLMES DISTRIBUTORS
FRANKLIN AUTO AND SUPPLY CO.,
3015 Locust Street
Bomont 962

MEMBER APPEARS AT HOUSE SESSION CLAD IN OVERALLS

Upshaw of Georgia Causes Sensation by Move Against High Cost of Clothing; Will Form Club.

MAKES APPEAL FOR SUPPORT IN SPEECH

Given Promise of Co-operation of Oklahoma Congressmen—Texan to Urge Wearing of Old Clothes.

By the Associated Press.

WASHINGTON, April 17.—Representative Upshaw, Democrat, Georgia, appeared in the House today wearing overalls. His suit caused something of a sensation, but in reply to questions of members he said there was nothing unusual about it; that it was simply a move to strike at the high cost of clothing.

Representative Upshaw said he had been promised the co-operation of Representatives Ferris and Carter, Democrats, Oklahoma, in organizing an overall club, Representative Connally, Democrat, Texas, Upshaw said, would organize an old clothes club along similar lines.

Wherever he went the Georgia member was an object of curiosity about the capitol. Sightseers passing through the corridors stopped and gazed at him. Pages ran out of the House chamber and peeped around the stone pillars to see the unusual sight. Telegraph operators in the lobby of the House abandoned their work. Policemen congratulated him and employes said they would follow his example.

Later Upshaw made a speech in the House in which he urged all members to join in combating the high cost of living.

MOVEMENT TAKES HOLD RAPIDLY IN NEW YORK CITY

Rages Through Broadway, Gaining Adherents and Allies on Every Hand.

By Leased Wire From the New York Bureau of the Post-Dispatch.

NEW YORK, April 17.—The nation-wide overalls movement against the high price of clothing surged through Broadway today, and invaded high-class hotels, exclusive clubs and various other organizations, picking up adherents on all sides.

A significant feature of its advance was the frequent report of the formation of allied forces under such suggested titles as "The Old Clothes Association," "The Patch Club," "The Gingham Girls" and even "The Collarless League," all of which are to co-operate to beat down high prices.

Organizations of various kinds let it be known that they intend to aid in the movement to bring down prices, and a number of these bodies asserted unequivocally they would advocate the wearing by their members of "the uniform of protest." High schools all over the city were considering it favorably and a similar attitude was outspokenly adopted by the Y. M. C. A. and Y. W. C. A. The 500 members of Holy Cross Lyceum will be urged to wear blue denim.

Women's Clubs Join Movement.

Even the exclusive Rubenstein Club, through its president, Mrs. William Roger Chapman, announced its advocacy of the movement and this organization's stand was seconded by Miss Laura Sedgwick Collins, speaking as New York State vice president of the National Shakespeare Federation.

The Women's Civic Federation and the American Flying Club both notified the Manhattan Cheese Club, composed of dramatic citizens, artists, theatrical managers and others who originated the movement in this city, that they could be counted upon to give their support to the protest.

A monster "Old Clothes Parade" is announced for the latter part of the coming week. It is expected many thousands of persons of both sexes will march down Fifth avenue in overalls, gingham dresses, khaki and patched clothes. This parade is being arranged by the Cheese Club.

The overalls movement in Queens received both judicial and official sanction today. Borough President Connelly and 24 inspectors in departments under his jurisdiction decided at a meeting that they would begin wearing overalls Monday morning. When information of this action reached the Queens County Court House Judge Humphrey announced his intention of purchasing a suit of overalls on his way home and wearing them regularly in court.

Magistrate Thomas F. Hoyle said he intends henceforth to wear overalls on the street and on the bench in the Long Island City Police Court. Chief Engineer Charles U. Powell of Queens said he would take up the overalls movement with his engineers Monday. The young women employes of Queens Borough Hall announced they will wear gingham aprons covering all their dresses and may later get up their courage to don overalls—but not yet.

'No Overalls, No Luncheon.

In the West Forty-sixth street early in the afternoon, members of the Cheese Club gathered in the rooms of the National Vaudeville Artists' Club, as they do daily for luncheon. They were met by officers, who informed them they could get no luncheon unless they appeared in overalls and that a supply of overalls was waitng for them at $6 a pair. Among those who went to the club for luncheon there was not a single complaint or refusal to don the blue denim.

It was announced that a fine of $25 will be assessed against any member of the club who fails to wear overalls during a large part of each day for the next month at least.

President Thomas Oliphant of the Cheese Club, accompanied by his wife and Louis Reid, editor of the Dramatic Mirror, appeared at the Waldorf Astoria at 3 o'clock to attend a musicale by the Rubinstein Club. Oliphant and Reid were wearing their overalls under their regular overcoats. Mrs. Oliphant, who, earlier in the day, appeared in a gingham dress, was attired for the musicale in regulation high cost of living material. When they were discovered in their box they were called to the stage and Oliphant made a speech glorifying overalls and got tremendous applause.

Here Are the Men Who Began the Overall Movement at Birmingham, Ala.

Chief of Police T. J. Shirley, Chief of Detectives G. V. Lyons, City Attorney G. Lewis Bailes and Ed McKinley, City Purchasing Agent snapped on the first day of overall rule.

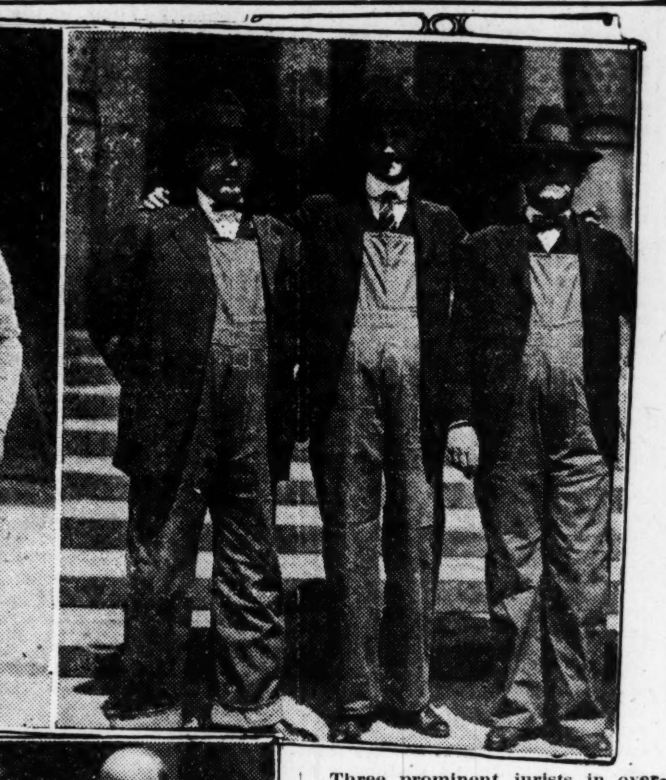

Three prominent jurists in overalls. Left to right: Judge Horace C. Wilkinson, Judge William E. Fort, Judge H. E. Abernethy.

Judge Alvin M. Douglas, president of the Birmingham local overall club.

Theodore Lamar, president national overall club.

WOMEN ORGANIZE ALLIED MOVEMENT AT WEST PLAINS

Pledge Selves to Buy Only Necessary Apparel—Silk Underwear and Stockings Taboo.

Special to the Post-Dispatch.

WEST PLAINS, Mo., April 17.—West Plains for years has claimed to be the "best dressed" town of its size in Missouri. West Plains women plan to join the West Plains men's overall club in a fight against the H. C. L.

Arrangements were made for a mass meeting in the First Presbyterian Church to secure 500 women signers to a pledge aimed to deal a blow at high-priced wearing apparel. The pledge reads:

"We pledge ourselves to refrain from buying any wearing apparel except what is absolutely necessary until Sept. 1. We condemn the use of silk underwear and silk stockings and further pledge ourselves to refrain from their purchase."

Among those in the movement is Mrs. Lee M. Catron, wife of a banker, who is chairman of the State Woman's H. C. L. Club for Howell County.

Members of Jefferson City Club Sign Up for Five Months.

By the Associated Press.

JEFFERSON CITY, April 17.—The overal club of Jefferson City started off with a whizz this morning. Mayor Louis H. Rephelo signed the first membership list and within 15 minutes after the lists were drawn 50 men, including clerks and employes at the State capitol, had signed. In signing the members agree to wear nothing but overalls or khaki clothing on week days during business hours until Oct. 1, 1920.

Sundays and Trips Out of Town Excepted at Macon, Mo.

Special to the Post-Dispatch.

MACON, Mo., April 17.—Many persons of Macon, including lawyers, doctors and business men, are signing as members of an overall club agreeing to wear denim May 1 to July 31 except on Sundays or when they go out of town on a visit.

Club at Marshall (Mo.) to Wear Wooden Shoes With Overalls.

Special to the Post-Dispatch.

MARSHALL, Mo., April 17.—Common sense versus extravagance will be the slogan of the Overall and Wooden Shoe Club organized here. Clubs are being organized in Slater, Sweet Springs, Miami, Blackburn and the country districts. A masquerade ball will be given next week at Eagle's Home when the costume for both men and women will be overalls. J. G. Goodwin, prominent business man, is president of the club here.

Bankers and Merchants in Arizona to Wear Denim.

By the Associated Press.

BISBEE, Ariz., April 17.—Millionaire mine operators, bankers, merchants, professional men and miners to the number of 500, residents in the Warren mining district, have signed an agreement to wear overalls every day beginning Sunday, April 25, "until such time as the prices of clothing reach a reasonable level."

Business Men on Pacific Coast Will Wear Denim.

By the Associated Press.

SAN FRANCISCO, April 17.—The vogue of overalls for business wear was spreading throughout the Pacific Coast from California to Vancouver, B. C., today, as a protest against the high price of clothing and as an effort to reduce clothing prices.

Judge and Other Officials in Court in Overalls.

By the Associated Press.

CLEVELAND, O., April 17.—When Common Pleas Judge Kennedy stepped to the bench today he wore a complete suit of overalls. Prosecutors, deputy sheriffs, clerks and bailiffe all wore blue denim overalls and jumper jackets.

Canvas Shoe Club Agitation Starts in Austin, Tex.

By the Associated Press.

AUSTIN, Tex., April 17.—Blue denims and gingham are scheduled to appear in the State capitol here next Monday when more than 100 State officials and employes in the departments have agreed to don the cheaper attire. Capitol habitues are also agitating a canvas shoe club to combat the high price of leather footgear.

MOTHER AND DAUGHTER FOUND SLAIN IN HOME

By the Associated Press.

WHEELING, W. VA., April 18.—Mrs. John Burkhardt and her daughter, Lilly, wealthy Martin's Ferry residents, were found slain in their home last night. An examination disclosed that their throats had been cut and the daughter's head crushed.

The two occupied a fashionable home in the center of town.

BRIDGE IN COUNTY CLOSED

During the last week the bridge over Des Combs Creek on the Clayton road, St. Louis county, has been closed for repairs and it is necessary for through traffic to detour between the North and South and Denny roads. The bridge is about a mile west of the Price road.

The Clayton road is to be reconstructed soon under plans for the general road improvement in the county, in order to provide a detour from the Manchester and Olive street roads when they are resurfaced, and the repair of this bridge is part of the plan.

One Killed, 45 Hurt on Wreck.

By the Associated Press.

PARIS, April 17.—One person was killed and 45 others were injured, 12 of them seriously, when the Paris-Cherbourg express left the rails near Verneuil this morning. Some of the cars were telescoped.

BOARD WALK RECEIPTS COUNT PASSES $74,000

Candy Shop Took In $3602 and Waffle Shop $3104—Money to Teachers' Fund.

Those in charge of the Board Walk show at the Coliseum, which ended last Wednesday night, said last night that the tabulation of the receipts has been almost completed, and, up to the present, shows a total of $74,187. There will be some small additions to this, it was said.

The shop which took in the most money was the candy shop, in charge of Mrs. E. W. Stix. The receipts were $3602.09. The waffle shop, directed by Mrs. William Maffitt, was second, with $3104.72, and the French shop, in charge of Mrs. Tom May, was a close third, with $3100.

The show was for the benefit of the teachers' endowment funds of Washington University and Smith and Bryn Mawr colleges.

The largest single source of revenue was from the advance sale of tickets, which amounted to $12,000. Program advertising space brought in $9200, and the box office sale of tickets totaled $4462. The concessions brought in $8500.

Receipts from shops other than those named were: Summer furs, $2300; hats, $2806.63; photos, $2171.53; Chinese, $2300; soda fountain, $1800; silhouettes, $1474.25; perfume, $1269.27; orangeade, $2000; country store, $1194.03; dolls, $1010.17; dancing floor, $590.95; books, $432.70; balloons, $407.69; tops, $1392.14; popcorn and peanuts, $840.28; antiques, $728.54; fortune telling, $1000; cigars and cigarettes, $500; ice cream, $1000; flowers, $1185.92; lampshades, $1000; novelties, $1000; smart shop, $1500, and apples, $332.05.

Some of these figures are not complete.

Most of the articles which were sold or auctioned were donated. The figures given are the total income, but it has been stated that the amount over the expenses will exceed $50,000.

Negro Bond Rally Today.

A bond issue rally will be held this afternoon in Poro Hall, St. Ferdinand and Pendleton avenues, at which John Schmoll, Director of Public Welfare, and several negro professional men will speak.

SUGAR 28 CENTS A POUND WITH PROSPECT OF GOING HIGHER

Advance in Price Attributed to Drought in Cuba and Manipulation by Speculators.

The price of sugar reached 28 cents a pound yesterday and sugar brokers said the top had not been reached. According to wholesale and retail dealers the supply of sugar on hand is small, with little more likely to be available when that is gone.

The excessive price is due to the drought in Cuba and the failure of the government to purchase the crop, with the result that it has fallen into the hands of speculators, according to Warren K. Goddard of the Goddard Grocery Co.

The present retail price is an increase of 10 cents a pound in two weeks, and an increase of 5 cents in the last week. Grocers are everywhere limiting their customers to from one to four pounds each.

NEGRO SOUGHT BY MOB MOVED

By the Associated Press.

DANVILLE, Ky., April 17.—While a mob of 400 was outside the courthouse tonight demanding admission, Lucian Jenkins, negro, held in connection with the kidnaping last night of seven year old Willie Trimble, was taken away for safekeeping by Chief of Police Thurmond and Sheriff Faris.

The boy, according to his story, was taken to a cornfield and struck on the head with a hammer, his skull being fractured.

DUTY ON PRINT PAPER LIFTED

By the Associated Press.

WASHINGTON, April 17.—Final action was taken by Congress today on legislation designed to relieve print paper consumers, the Senate passing the House bill making print paper under 8 cents free of duty for two years.

Safe Robbers Get $300.

A safe in the office of the French Market Fish and Oyster Co., 1234 South Broadway, was broken into by burglars early yesterday and $300 in cash, some stamps and papers were taken.

STOP

Headaches and Eye Strain

REMOH'S

Klear-Site Glasses

WILL DO IT

$5 Eye Glasses $2.50

Sale All Week

Secure better vision and stop the headache by wearing Klear-Site Lenses. Large and latest patterns Shur-On "Style" Toric for distance or reading. Your choice of frames or mountings. Fully guaranteed. Fitted to your eyes by our expert opticians. No Case Too Difficult. Special Lenses, each, $1 up.

Open Saturdays Until 8:30 P. M.

EXCLUSIVE OPTICAL DEPT.

Remoh Jewelry Co.

Established 22 Years.

S. W. Cor. 6th and Washington Av., St. Louis.

BUY THAT CHEVROLET FROM FLINT

Because Our Service Is Really Superior.

Flint Motor Car Co. 621 N. King's Highway Near Delmar

HEAD OF FOUNDRY SHOT BY ROBBERS, AFTER PAYROLL

Nervousness of Man Who Wounds William G. Kaysing Spoils Chance of Trio to Obtain $900.

THEY HAD CALLED AT ANOTHER IRON PLANT

Found Too Many Persons in Rogers-Schmitt Office—Dismiss Hired Driver After Second Failure.

FOUNDRY PRESIDENT WOUNDED BY ROBBERS

WILLIAM G. KAYSING..

Three robbers who set out yesterday in quest of payrolls that could conveniently be robbed, visited two plants in the North End and, in the course of the second call, one of them shot and seriously wounded William G. Kaysing, 50 years old, president and secretary of the Foerster-Kaysing Iron Works, 2710 North Twenty-fifth street, but they obtained no money at either place. They decided then to give it up, and discharged the automobile which they had rented for the tour, and escaped.

Kaysing, who lives at 2015A McNair avenue, was shot once in the upper left chest, the bullet passing partly around his body, and emerging at the back. Nervousness, it appeared, caused the robber to fire when he actually was in no danger, and prevented him and his companions from obtaining $900 which was in an unlocked safe in the office.

Employ Service Car.

That part of the adventure preceding the shooting was described to the police by Jack Epstein, a service car driver, who was engaged by two men at Union Station at about 10:45 a. m. They told him to drive to the Orpheum Hotel, Ninth and Chestnut streets, where they picked up a third man, and instructed Epstein to drive to the Rogers-Schmitt Wire and Iron Co., Twenty-third street and Maiden Lane.

"When I pulled up there, I felt something cold against the back of my neck, and one of the men said: 'Keep the motor running, and don't move, or I'll plug you.' I didn't move, and I kept the motor running.

"That man remained in the car, and the other two got out, and peeped in at a window of the office. Then they came back to the car.

"'We can't make it,' one of them said. 'They5re paying off at the window.'

Make Stop for Soft Drink.

They made me drive to a soft drink store at Twenty-fifth street and St. Louis avenue, where they went in and got a drink, compelling me to go in and drink with them. Then they ordered me to drive to the Foerster-Kaysing Iron Works."

There all three alighted, but one remained outside for the double purpose, it appeared, of watching Epstein and acting as lookout. The other two entered.

Thirty minutes earlier, Kaysing had returned from the Cass Avenue Bank with $900 to pay off the 25 employes. He had assorted the money and placed it in envelopes, which he put in the safe. He did not lock the safe, however. He was sitting in a swivel chair before his desk, talking with E. J. Weber, the superintendent, when the robbers crossed an empty outer office, and stopped before the open door of Kaysing's private office.

Weber described what happened: "Mr. Kaysing wheeled in his chair to see who was at the door. The two men had revolvers. Before anything was said or done, one of the men said:

"'We mean business, and fired one shot at Mr. Kaysing. Then they ran out."

The three men, according to Epstein, again got in the car, and told him to "put on some speed." He drove to Jefferson and St. Louis avenues, where the men got out, and ran away, without stopping to pay Epstein. He drove to the Dayton Street Police Station, which is not far from there, and told the police what had happened.

Kaysing's Story of Shooting.

In the same machine which the robbers had left a few minutes before, the police went to the Kaysing plant. Kaysing was taken to the city hospital, where he told his story of the shooting to a Post-Dispatch reporter.

"I was using the telephone when the men came to my door," he said. "Weber had just come in. Both the men had pistols. One of them said: 'Throw up your hands,' but I was full of fight and would not throw up my hands. I jumped at him, and pushed the revolver to one side. Then he shot me."

If this attempt had been successful, it would have been the twelfth payroll robbery in St. Louis since last Aug. 9. The last one was March 9, when the Yellow Motor Co., taxicab concern, was robbed of $1700 by two men.

So frequent did these robberies occur—almost always just before noon on Saturday, that Police Chief O'Brien advocated the licensing of plant officials as special watchmen, with authority to arm themselves. Many have done so.

MAN AND WOMAN SERIOUSLY HURT WHEN AUTO HITS POLE

Former Suffers Fractured Skull in Accident in Front of 4632 West Florissant.

John Huber, 40, a draper, of 3939 Lee avenue, and Mrs. Edna Graupner, 35, a widow, of 4281 Natural Bridge avenue, were seriously injured at 11 o'clock last night when Huber steered his automobile into a telephone pole in front of 4632 West Florissant avenue in an effort to avoid a machine speeding towards his. They were taken to the city hospital by Detectives Vasey and Hoagland of the "flying squadron," who were passing in their automobile.

Huber was found to have a fractured skull and leg and injuries to his arms, and Mrs. Graupner suffered shock and lacerations of the scalp.

VERSAILLES GARRISON NOT SEDITIOUS, SAYS MINISTER

By the Associated Press.

PARIS, April 17.—Sensational reports having been printed about demonstrations that had occurred among the garrison at Versailles, Minister of War Lefevre today issued a note of explanation stating that about 10 soldiers of the garrison had paraded the streets in a manifestation against retention under the colors of the class of 1918.

No seditious cries were raised, says the note, and the demonstration was entirely an affair of the men themselves. There was no intervention by the city authorities, a military patrol dispersing the manifestants.

MAN, FOUND WOUNDED, SAYS BRIDE OF 2 MONTHS SHOT HIM

Tony Ingolia, 22 years old, 715 North Eighth street, was found by the police last night at 11:30 o'clock in bed at home in his night clothes with a bullet wound in his right ear. At the City Hospital his condition was said to be critical.

Ingolia declared that his wife, Mrs. Dora Ingolia, 26, to whom he was married two months ago, shot him. His wife declares that he shot himself. She was arrested.

Floor Space

I HAVE FOR RENT 6400 SQUARE FEET OF FLOOR SPACE IN ONE OF THE BEST LOCATED OFFICE BUILDINGS IN DOWNTOWN DISTRICT. ANY FIRM OR ORGANIZATION INTERESTED. WRITE TO BOX A-252, POST-DISPATCH.

WINTON SIX

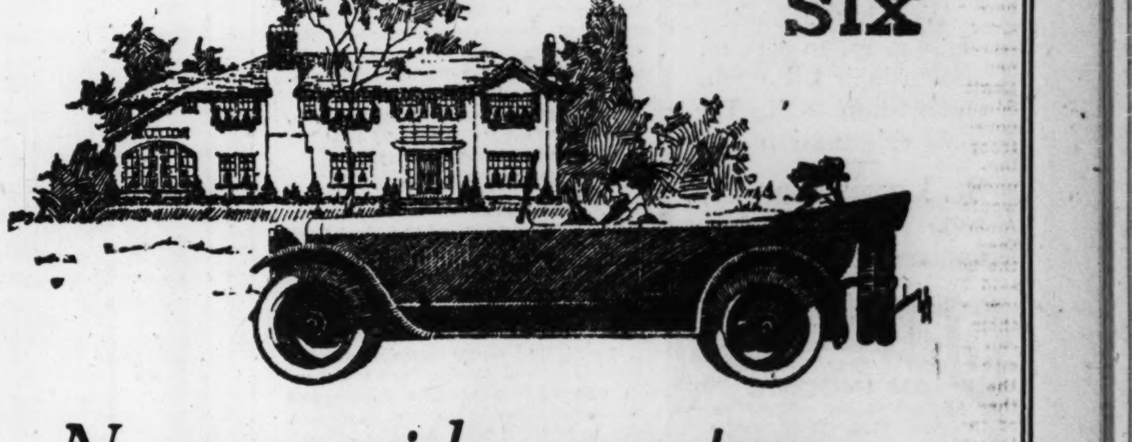

Now your wishes come true

AS A CAR OWNER you have probably seen the time when you could have used more power. When more speed or a quicker getaway would have helped. When a smoother running engine would have been welcome. When you desired more comfort, more endurance, fewer annoying delays, a car more pleasing to human eyes.

All these happy advantages, which every motor car owner has wished for, can now be yours. We have the car that makes them yours. It is the surprise car of 1920, the 33-70 H. P. Winton Six—alive with power and good cheer, and aglow with beauty.

May we show you? Simply telephone.

VON ARX AUTO CO.

3916 Washington

BOTH PHONES

Ryan Gives His Side of Stutz Corner That Put Wall Street on Its Head

Calls Stock Exchange Automatic Alarm and Stock Raiders Squealers When They're Licked—"All Get-Rich-Quick Men Fools."

By ROWLAND THOMAS,
A Special Correspondent of the Post-Dispatch.

NEW YORK, April 17.

"WHAT I don't like," said Allan A. Ryan to me, "is the way some papers have given the impression that this is a throat-cutting bee between two groups of speculators. It hasn't been that at all, on my part. It's been a fight to protect a tangible piece of property I believe in. I'm not and never have been a stock jobber. Buying production, organizing it, developing it and putting it on a fool-proof financial foundation is my business. Buying and improving production—that's my work. And my work and my home are the only things in the world I care for, and if the stock trading element in Wall Street keeps its hands off me and my stockholders I won't trouble it. It doesn't interest me.

"I know I went into Wall street early," he added, "and most of my life I've been a member of the Exchange. But I only went there because I had to have money for the things I wanted to do. And you can make more money with less brains in less time executing, buying and selling orders on commission than in any other way. A child could do it. It's so easy it is distasteful. Why, the average broker has such a narrow vision he can't see past his own nose. Take this last business. The very fact that they could walk into such a mess is a good, fair showdown of the amount of sense they use."

He was referring to the most exciting episode in recent Wall street history—the open warfare between himself and the Board of Governors who control the actions of that supposedly all-powerful institution, the New York Stock Exchange. Here is the story in a nutshell, as Mr. Ryan sees it, and has stated it:

Charges Against Governors.

"Certain New York Stock Exchange members, including, he charges, some of the governors—and their clients started a joy ride on the securities of his Stutz Motor Car Co., selling shares short, with the idea, possibly of securing control or at any rate realizing largely on the manipulation. Instead, they found themselves squeezed in an unbreakable corner, facing a loss of many millions. By the code of the street, they should have taken this loss and settled their contracts. But they did not. First, and of its own motion, the Board of Governors broke all precedent by interfering in a corner. They suspended all trading in Stutz till further notice. This action not only helped the 'shorts,' some of whom, I charge, as members of the governing body, voted on the ruling—by relieving them indefinitely of the obligation to deliver the stock they had contracted to deliver, but also, by destroying its negotiable value, the moratorium deprived me of the use of the very large sums of money I had invested in its purchase.

"Second, the disillusioned raiders formed a protective committee, engaged counsel and announced their intention of seeking relief from their contracts in the courts, thus violating precedent for a second time. It has always been an unwritten law that disputes between members must be settled inside the exchange. To seek escape by going outside, till this one instance, has constituted the unspeakable offense of 'welching' on an adverse contract. In my eyes, it still is just that, and 'welching' aided and abetted by the very governing body which had always been the first to frown on the mere suspicion of it."

Ryan, by temperament and training—he is a son of Thomas F. Ryan, Wall Street magnate and himself the hero of many great financial battles—is averse to personal publicity, theatricals and the blare of trumpets. But also by nature, he is an open-air, give-and-take fighter, and from the moment on Wednesday afternoon, March 31, when his stock was suspended by what he considered a packed jury, he fought his fight out in the open, where not only Wall Street, but the whole public could see it.

Resigned in Disgust.

So you doubtless are familiar with its various stages—how next day he defied the ruling of the governors by advertising in all the New York papers that his firm would buy Stutz stock, how he continued the defiance by publicly offering the governors terms of settlement, by Stutz shorts, which was an ultimatum and so last Tuesday afternoon he brought the situation to a dramatic climax by his resignation, picking up his seat in the proudest and richest security market in the world and flinging it back to the governors, with the contemptuous explanation that he could no longer retain his membership and a satisfactory sense of self-respect.

"So long," ran the pungent closing paragraphs of his letter, "as your body (the Board of Governors) is responsible only to itself, and so long as you can make your own rules and regulations for their immediate execution as you may deem the exigencies of the situation require, and so long as you permit men who have a personal, financial interest at stake to take part in your deliberations, your judgments and your decisions. I cannot escape the feeling that your system is unjust and that, greatly as I respect your institution with its traditions and its important place in the commerce of our country, I cannot with self-respect longer continue as a member. Accordingly, I request that my seat be sold without delay."

Industrials His Hobby.

Into the merits of his controversy with the Governors of the New York Stock Exchange this is no place to go, but by his conduct in this fight, whatever may be its issue, he has made himself a figure of more than passing interest and importance. Not only will he go down into stock market legend as the dramatic hero in one of the historic crisis—and when you come to think of it, mighty few men have been forceful enough to gouge themselves niches in the Hall of Fame of changeful Wall Street—but he also looms unique among his fellows of the present. He is, par excellence, the lone-wolf fighter of today.

How much of this pre-eminence is due to his own characteristics, how much to the mere chances of an unsuccessful stock raid? This is pre-eminently America's period of industrial construction on a large scale. Allan Ryan's preference has always been very markedly for industrial investments. Does he, therefore, stand in line to be Wall Street's dominant figure in this generation, as Hill and Harriman, born railroad builders, were during the era of railroad development? What sort of person is he? What are his controling qualities of mind and character?

Twice during the hottest period of the Stutz fight I spent a couple of uninterrupted hours with him. The second occasion was the night of the day he exploded the bombshell of his resignation from the exchange, and it was characteristic of him that his mind should be full, not of that sensation and its consequences, but of the fact that his two older boys were home from school for a few days, and had just been out for a hotel dinner with him. Then some passing remark brought up the subject of one of his industrial properties, and it was equally characteristic that he analyzed and explained it for a full half hour, refusing to be turned aside to any other theme before that subject was exhausted. Not till then did we get to speak of Wall street. His comment, as I have indicated, was far from affectionate. Except as a place where capital must be secured and securities floated, he had no interest in it.

THOSE WHO SOLD SHORT IN STUTZ MUST PAY HIM

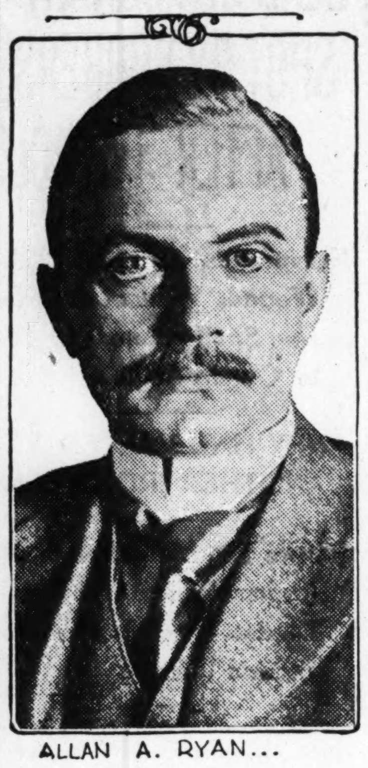

ALLAN A. RYAN...

Their Short Vision.

"They don't look past their own noses," he repeated. "They have no sense of genuine values. They are automatic alarmists, like a flock of sheep. Start a rumor of some minor misfortune among them, a strike rumor, for instance, and they'll all start short selling, in full expectation that the bottom is dropping out of the country at large, instead of realizing that the United States of America is bigger than any event or any institution or any set of men. They won't use their eyes and ears, and only rely on them to form their own opinions. Certainly the Stock Exchange ought to be incorporated, changed from an irresponsible club and clique to a fiduciary public institution subject to supervision as a bank is, to protect not only the country and the investing public, but the members themselves against the failure to grasp the inwards of conditions.

"We were speaking of the Stutz raid. You're not a Wall street man and you know nothing about Stutz. But if you did know what Wall street easily had a chance to know, I'm very sure you wouldn't have sold a tenth of a share short, because you would have seen it would be a losing gamble. Stutz is one of the solidest values in the country. When I took Stutz over in 1916 it was selling around 55. The plant had 60,000 square feet of floor space, and the net earnings the year before had been $366,000. We capitalized it at $375,000, and now its assets amount to over $7,000,000. The floor space has been multiplied by six, we have actual cash assets of above two million, and this year's net earnings so far are at the rate of three millions and a half. And all this phenomenal expansion was brought about by pouring all excess profits back into the business. The earnings have not a single fixed charge against them, not a share of preferred stock or a bond outstanding. It's a wonderful example of what American opportunity combined with initiative and right management can accomplish.

Beaten and Squealing.

"They thought they could overthrow a value like that with a short raid; and they are squealing because I fought them off and gave them a good licking. That's Wall street for you. They were fighting for money. I was fighting for production and real values. I borrowed the money to buy my seat on the Stock Exchange and start in business for myself, and with what I made as a broker I bought and developed my first production, and when I was 25 I had a million and seemed on easy street. But I lost a lot of it by being a fool, and then I got tuberculosis. It took three years to get my health again, and when I came back from the West I was flat broke. Not an asset in this world but my seat on the exchange and my family to look out for. I have said nobody helped. There was the one exception. I needed capital to restart business and money to support my family till commissions began to come in, and my dear mother staked me, guaranteeing my notes at a certain national bank.

"That was in 1914 and I just started coming back when the war broke out and the exchange closed. I remember exactly how I reached out for my hat when that news came. My partner asked me where I was going, and I told him up to the bank to explain I couldn't continue my monthly payments on these notes till business resumed again. On the way up to the bank an idea darted into my head—munitions! and then another—food! and another—transportation! Europe had stopped producing and gone to destroying and would need munitions to kill with and food to eat while she fought and transportation to get them across the ocean and America would have to meet the demand.

Raising "War Babies."

"I went into the bank repeating those three words like a refrain—food, munitions, transportation—and after I had arranged about my notes I told them they'd have to get busy furnishing Europe with those three necessities and would have to lend me more money so I could get busy, too.

"That," said Allan Ryan, "is how I got on my feet again. And as fast as I got capital to use I invested it in my lifelong hunch and bought production. Stutz came first and the Stromburg Carburetors and since then Consolidated Textiles and Continental Candy and a lot of others. Over in Newark we're just finishing construction on the most up-to-date candy factory in the world to turn out a million and a half pounds a day, regardless of the weather and the moisture, and out in Chicago a match factory is coming along which will soon be half as big as the Diamond Match Co. Production—buying it and developing it—that's my enthusiasm. Think of the demand! This country brings $15,000,000,000 of new wealth out of the ground every year, and that's all got to be turned to human uses by production. It's the one genuine 'sure thing' there is. You can't miss on it if you follow sound business principles."

"What are those business principles?" I asked him.

"Well," he said, "the first is don't be a spendthrift with your surplus earnings. Keep your dividends down and pour the surplus back into the business, as Mr. Harriman poured them back into his railroads, and as we've done in Stutz, for instance, until your plant is in condition to meet your demand and your financial foundation is absolutely sure. Another is, avoid preferred stock and bonds as you would poison. As long as fixed dividend and interest charges stand against your earnings your president will have to be working partly for the capitalists who hold those securities when he ought to be working wholly for production. If only common stock is out and lean weeks or months or years come, you're in a position just to lock the stable door and let the horse stand quiet till the goin's better."

Learned From Harriman.

Such is Allan A. Ryan in his outlook and his beliefs—a man who knows precisely where he stands and what is around him—who knows exactly what he wants and moves directly and promptly to get it—a very rich man's son who has always been fiercely independent, who has made his own way from the start—a very rich man himself, who cares very little for money, but very much for being constantly busy at something productive—a builder and doer and, when need is, a fighter—audacious and self-contained and essentially in all his tastes and tendencies a simple-hearted, home man, fonder and prouder of his six children than of all his other achievements and possessions. Also a rather shy man.

"I'd much rather," he said, "you wouldn't write about me. I don't want any publicity. I don't want to capitalize this Stutz fight. All I ask of anybody is just to let me alone to attend to my own work. But if you're bound to say something, I wish you'd be sure to say this: I owe a great deal to some of the men who've been friends of mine since boyhood, men like Old Mr. Morgan and the elder Mr. Rockefeller and Mr. Rogers and Mr. Archibald and Mr. Harriman. I used to execute stock orders for them and they took time to give me a lot of good business advice and counsel. It was Mr. Harriman, for instance, who ground that principle into me of being very moderate about dividends and pouring back your excess earning until your finances were shock proof."

Ryan stands six feet two, rangy rather than compactly built, has a frank and friendly brown eye and an equally friendly smile, though he is apt to get tremendously in earnest the moment his mind concentrates on any topic. And readers of his recent communications to the board of governors of the New York Stock Exchange will realize that he knows how to say exactly what he thinks and what he means. Indeed, simple and forceful directness seems to be his most marked characteristics.

"SHORTS" IN STUTZ MOTOR HINT AT GOING TO COURT

Advised by Counsel, C. E. Hughes, That Contracts to Support Corners Are Void.

By Leased Wire From the New York Bureau of the Post-Dispatch.

NEW YORK, April 17.—Intimation that the Stutz Motor stock fight may be taken to the courts on the issue of the legality of a corner, was seen in a statement issued yesterday by Charles A. Morse, chairman of the Protective Committee appointed by the "shorts," in which it was claimed that contracts made in support of a corner are contrary to public policy and void. Morse is a member of the brokerage house of Clark, Childs & Co. He said:

"The official statement of the New York Stock Exchange shows not only that a corner exists in Stutz stock, but that Ryan expressly admitted existence of such a corner to the New York Stock Exchange. We are advised by counsel that corners are combinations, contrary to public policy, that they are illegal, and that all contracts and undertakings in support thereof are void."

Hughes Committee's Counsel.

The counsel for the Protective Committee is Charles E. Hughes, who, when Governor, appointed a commission that investigated the stock exchange, and in its report warned that "if wrongdoing recurs and it should appear to the public at large that the exchange has been derelict in exerting its powers and authority to prevent it, we believe that the public will insist upon the incorporation of the exchange and its subjection to State authority and supervision."

Allan A. Ryan, chairman of the Stutz board, refused today to make any comment on Morse's statement. In other quarters the question was discussed of whether the Protective Committee and the "shorts" really have determined to carry their fight to the arbitrament of the courts. The general belief was that if the "shorts" are able to compass a settlement on what they consider a reasonable basis they will not resort to litigation.

Monday's developments, when Ryan's "buy in" order will be effective, is looked forward to anxiously by the interests concerned. Unless an adjustment is effected meanwhile, execution of the "buy in" order will force the issue.

Small sales of Stutz were recorded today on the crub at prices ranging from $700 to $710. The stock closed at $650 bid and $700 asked.

Ryan's Reported Attitude.

Ryan is understood to have taken the stand that the fight is now in the clean-cut question of whether or not he was within his rights under stock exchange rules in his handling of the situation. If the stock exchange will recede from its position by an admission that he was, he is reported to be willing to name a fair price to the Stutz "shorts" in order to enable them to carry out their contracts.

To do this the governors of the exchange must also admit they have been wrong. Nothing thus far indicates that the governors are prepared to take this step. What terms of settlement Ryan would agree to, lacking such an acknowledgment, has not been made known.

The exchange claims that Ryan admitted he and his associates had contracts for the delivery of 110,000 shares, or 10,000 shares more than the capital stock, and at one time offered to settle for $750 a share and later for $500.

The price prior to the advance that brought the stock exchange action was around 100.

50c GASOLINE

Predicted. (See Post-Dispatch Editorial, March 24).

Figure what 50% increased mileage means to you, then get your U. & J. CARBURETOR.

L. B. TEBBETTS & CO.
2125 Locust St. Both Phones

St. Louis Car Co.
8000 North Broadway

All departments resume operation Monday morning, April 19th, 7:30.

Working Hours: 7:30 a. m. to 5 p. m. Saturdays till noon.

Open Shop — No Discrimination

St. Louis Car Co.
8000 North Broadway

10 MONTHLY PAYMENTS 10
BUY AN INCOME MONTH BY MONTH ON OUR TEN PAYMENT PLAN

White Motors
Mariand Refining
U. S. Steamship
Cosden & Co.
Send for our booklet, The Ten Payment Plan. It's free.

W. L. SCHACHNER & CO.
STOCK & BOND BROKERS
CENTRAL NATIONAL BANK BUILDING
7th & OLIVE — ST. LOUIS, MO.
NO PROMOTIONS

ELASTIC HOSIERY
THE ALOE KIND

The superior quality, style and expert weaving of Aloe's Elastic Hosiery assure a comfort, benefit and durability the ordinary kind cannot give. Our long experience and our expert fitters are at your service.

Sanitary, well-furnished fitting rooms. Expert men and women fitters.

Trusses, Abdominal Belts, Surgical Corsets, Braces, Crutches and all other invalid supplies.

A. S. ALOE CO.
513 Olive St.
535 N. Grand Ave.

The combination for engines that pump oil

Many modern automobile motors develop an oil flow in the cylinders far in excess of any amount ordinary piston rings can control. This excess oil causes fouled spark plugs, heavy carbon deposit and smoky exhaust—to say nothing of excessive oil consumption.

This kind of motor needs a McQuay-Norris Superoyl Ring in the top groove of each piston. This ring is made with a special oil reservoir which collects the excess oil from the cylinder walls on the down-stroke of each piston, leaving just the film that you need for proper lubrication. The position and shape of this oil reservoir cannot be obtained in any other ring.

The Superoyl Ring will also maintain compression as well as any well-made one-piece ring can do—but should always be used in combination with McQuay-Norris Leak-Proof Piston Rings in the lower grooves to turn all the fuel you pay for into power.

Both rings are made in every size and over-size to fit every make and model of motor.

Your repair man can get the proper sizes for you promptly from his jobber's complete stock.

Always Use the Genuine

McQUAY-NORRIS MFG. CO. ST. LOUIS, U. S. A.

PRICES LOWER
Come Tomorrow to the OLD RELIABLE
GLOBE

Men's Heavy Blue Overalls and Coats, four pockets, double stitched	1.50
Men's Blue Serge Suits	15.00
Men's 20c Cotton Sox	10c
Men's $2 Khaki Pants	1.25
Men's Blue Chambray Shirts	55c
Boys' Cassimere Suits	5.00
Boys' Blue Serge Suits	8.45
Men's Blue Serge Pants	3.95
Men's Balbriggan Shirts and Drawers	[illegible]
Men's 75c Silk Four-in-Hand Ties	[illegible]
Men's $30 Baltimore Tailored Suits	19.75
Men's $35 Baltimore Tailored Suits	24.75
Men's $6 Fiber Silk Shirts	[illegible]
Men's $15 Crepe de Chine Shirts	4.95
Boys' 1.50 Knickers	[illegible]
Boys' $1 Percale Blouses	[illegible]
Men's $1 Union Suits	[illegible]
Men's 35c Pad Garters	[illegible]
Men's $1 Felt Hats	[illegible]
Men's and Boys' 1.25 Caps	[illegible]

Double Eagle Stamps Mail Orders Filled

Globe
8th & FRANKLIN AV.

PROTECT YOUR Private Stock
By Installing One of Our VAULT DOORS
Special Price Delivered $125.00
JOHN BAUMANN SAFE CO.
421 N 4th St., St. Louis, Mo.

Lexington
MINUTE MAN SIX

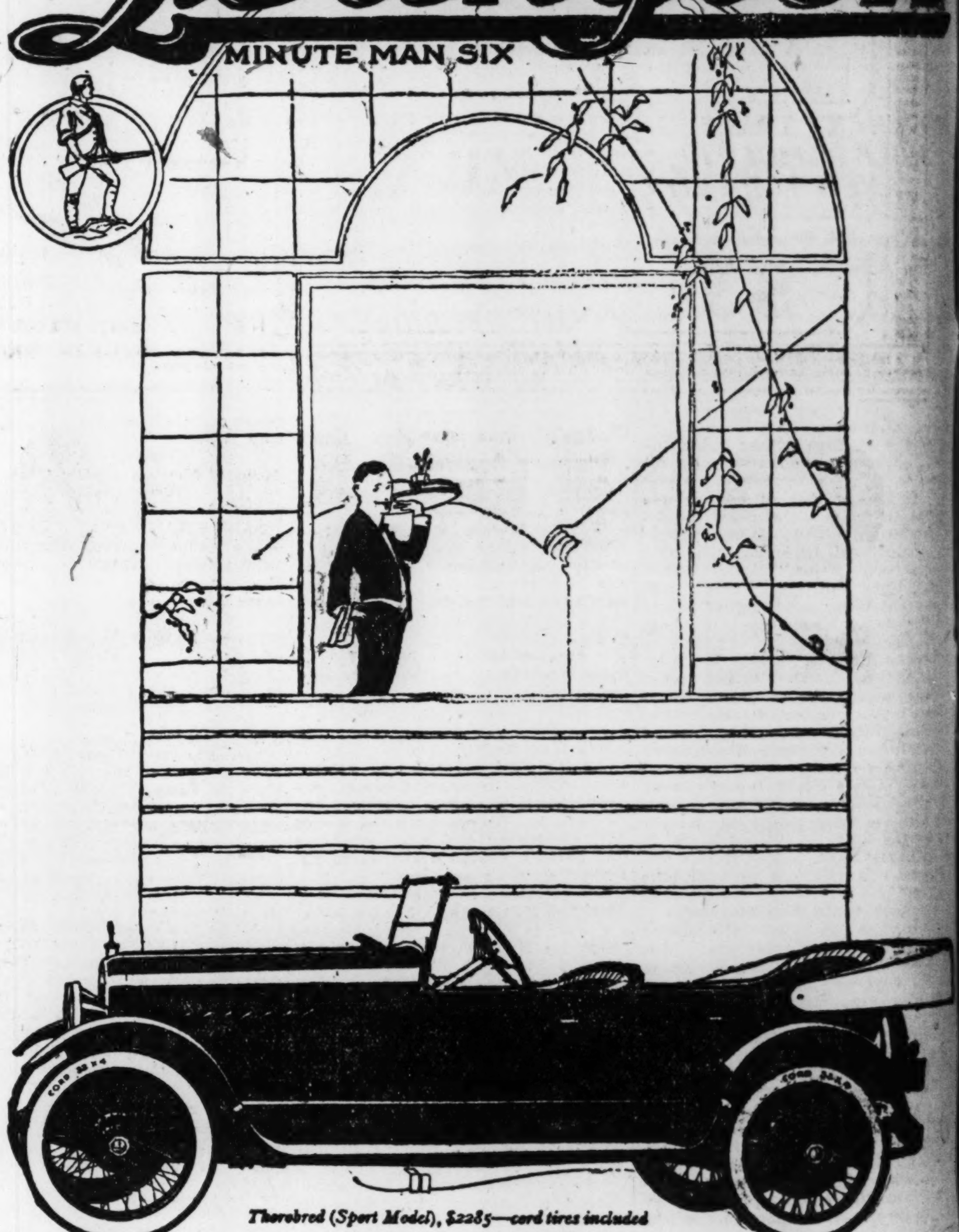

Thorobred (Sport Model), $2285—cord tires included

Strictly a Sport Car

"Step on it" and you will see how unusually appropriate the name *Thorobred* is for this car.

Not a modified touring car, but an out-and-out sport car in the dashing lines of the body, seating arrangement, and color scheme.

Its quick get-away, fluent power, and mastery over all hills and roads, place the Thorobred ahead of competition. Exclusive improvements endow it with qualities for which the public has long waited—

A lighter yet stronger frame spells economy in tires and fuel. 2-Way Head Lamps mean no glare and safer, easier night driving.

The combination of the Moore Multiple Exhaust System and Lexi-gasifier enables you to get more power and greater mileage from low-grade fuel.

The anti-skid, Cable-Brakes contribute much to the safety and ease of driving.

Let us introduce you to the thrills of driving this sport car.

Thorobred (Sport Model), $2285; Touring Car, $2185; Lex-Sedan, $2585; Sedanette, $3150; Coupe, $3150
All Series "S" models equipped with cord tires

THE SUPERIOR MOTOR CAR CO.
Distributors
3030-3032 LOCUST ST.
Open on Sundays, 9 A. M. to 5 P. M.

Bomont 335. Central

M'JIMSEY ACCU... PARTY LEADER...

Republican Gubernato... date Explains Camp... tivities to Silence C...

E. E. McJimsey of ... a candidate for the Repu... ination for Governor, ha... accounting to the Repu... organization of St. Louis ... he has recently devoted ... paign, answering compl... Louis politicians who a... to McJimsey that he wa... ciently active.

The St. Louis organizat... turbed by reports which ... that McJimsey, whom th... tion politicians regard a... didate, was not attendin... an meetings about the St...

PIGGI... All ...
3 BIG MO... Selected From B...
Grand and Lucas
Easton Near Taylor
Grand Near Gravois
Easton Near Union
5712 Easton
BROA...
Sugar Conc... Bargain—P...
Pride Brand JA...
POTATO... Fancy Norther... Rurals, 10 poun... 83...

O... MO...
In selecting a T... long trips on ba... roads, the Oliv... saw the superior... Oneida.
Oneida T...
DAIL... tation... condition... and at lo...
The... the flywh... combusti...
Acce... Reduction... Oneida f... let us pr...
Aldric...

M'JIMSEY ACCOUNTS TO PARTY LEADERS HERE

Republican Gubernatorial Candidate Explains Campaign Activities to Silence Criticism.

E. E. E. McJimsey of Springfield, a candidate for the Republican nomination for Governor, has made an accounting to the Republican city organization of St. Louis of the time he has recently devoted to his campaign, answering complaints by St. Louis politicians who are pledged to McJimsey that he was not sufficiently active.

The St. Louis organization was disturbed by reports which reached it that McJimsey, whom the organization politicians regard as their candidate, was not attending Republican meetings about the State, and that his opponent, Arthur M. Hyde of Trenton, was making remarkable progress against him.

Hyde is dry, and as such is particularly opposed by St. Louis Republican organization politicians. When they heard the rumors from the rural districts about McJimsey they began to talk of looking for another candidate, and the name of A. A. Speer, a Jefferson City banker, was given serious consideration as a man to whom their support could be transferred.

Sends Defense Through Friend.

When McJimsey learned of the murmurs of dissatisfaction in St. Louis he became disturbed, and prepared his letter to a St. Louis friend, who was directed to exhibit it to members of the Republican City Committee and others who might be interested, as an evidence that he was busy trying to get the nomination. In addition to being an accounting of his time, it was a report of progress.

The principal complaint against McJimsey was that he had failed to come to St. Louis for the Lowden meeting, when several hundred Republicans from all parts of the State were in the city, and that he had failed to attend county and district meetings in the State.

McJimsey explained that his absence from the Lowden meeting was due to a desire not to become identified at this time with the campaign of any particular candidate for the nomination for President. His appearance at the Lowden conferences and dinner, he feared, might be misunderstood.

Cites Activities Out in State.

As to meetings in the State, he said he had recently attended county conventions in Laclede, Dade, Phelps, Webster, Lawrence and Barry Counties, that he would attend the Newton County convention at Neosho, and would be at the congressional district conventions in Mountain Grove and Carthage early this week. He said four of the six counties named had endorsed him, and that he was confident he would carry the others by a large vote.

McJimsey's letter has revived confidence among the St. Louis politicians and they are reaffirming their allegiance to him. He had already announced his allegiance to the organization in a speech at a dinner at Hotel Jefferson more than a month ago, and in his letter expressed a willingness to run down to St. Louis for a conference whenever one was deemed desirable by his St. Louis supporters.

Joplin Hotels Deny Intention to Increase Rates.

Special to the Post-Dispatch.

JOPLIN, Mo., April 17.—Stories printed over the State to the effect that Joplin hotels were increasing rates for the Democratic State Convention were investigated by the local Committee on Arrangements today and declared to be untrue. The local hotels have contracted to not increase rates. The committee found that there will be ample accommodations for delegates and visitors.

Will Christen Barges Tomorrow.

The "Birmingham" and "Tuscaloosa," steel river barges built for the War Department by the St. Louis Boat and Engineering Co., will be christened at 4 o'clock tomorrow afternoon in the yards of the company at Carr street. Invitations for the christening are being issued by the Chamber of Commerce. The barges, for use on the Government barge line, are the largest fabricated units ever built in St. Louis. They are units of a fleet of 40 barges, built at a total cost of $7,000,000.

DELEGATE CONTEST MAY PRECIPITATE ANTI-REED FIGHT

Two Sets From the Twenty-Eighth Ward Will Demand Recognition at Democratic Convention.

The anti-Reed fight in the Democratic State Convention, which it is feared by many Democrats may cause a division in the party in Missouri, will be precipitated through a determination by each of the contesting delegations elected Thursday night in the Twenty-eighth Ward to demand that it be seated in the temporary organization of the convention, which convenes in Joplin at noon Thursday. Up to this time the fight has been in its preliminary stages.

Detailed steps to be followed by the delegation headed by Charles M. Hay were decided on Friday night at a conference of the members of that delegation at the home of James C. Jones, 3 Kingsbury place. The Hay delegates are prepared to go before the Democratic State Committee Wednesday with affidavits, which, they say, will make certain that they will be seated and that the anti-Hay delegation, headed by Ralph W. Coale, must appear as a contesting delegation before the Credentials Committee of the convention, which the Hay delegates say they will have a hand in creating.

Technical Point Raised.

The question is expected to hinge largely upon a technical point connected with the certification of the names of the delegates. At the Twenty-eighth Ward mass meeting, Lawrence C. Kingsland, member of the Democratic City Committee, presided temporarily. He declared Guy A. Thompson to have been elected permanent chairman. The Coale followers refused to abide by his decision and held another meeting in the same hall with Coale as chairman.

The Coale meeting completed its work first, and rushed its list of delegates, certified by Coale, to Lawrence P. Daley, chairman of the Democratic City Committee. Daley certified the Coale list to the State Committee as the properly elected Twenty-eighth Ward delegation.

The Hay delegation was elected by the meeting presided over by Thompson. When Kingsland and Thompson sought to have that delegation certified yesterday, Daley refused, saying he already had certified one list and they were too late.

It is the contention of Hay and his followers that they have a "clear title," in that the record of their meeting shows that it was called to order by Kingsland, who had been designated by the City Committee for temporary chairman; that Kingsland, acting as chairman, had declared Thompson elected permanent chairman, and that their delegation is certified by both the temporary and permanent chairman, while the Coale delegation is certified only by Coale, who is shown by the records of the regular meeting to have been defeated for chairman.

Hay "Thoroughly in Earnest."

"Daley's certification is entirely superfluous," Hay said yesterday, "and of no account. He properly has nothing whatever to do with certifying the delegates elected from a ward. That is the duty of the chairman of the meeting. Our record is complete on that and I have not the slightest doubt that our delegation will be seated.

"We are thoroughly in earnest and will demand that we be given seats in the temporary organization which will choose the committees and elect the permanent officers. While I do not think there is any doubt of our success, we are prepared, if it becomes necessary, to take the fight to the floor of the convention. I know that when the delegates from throughout Missouri learn the lengths to which the party organization in St. Louis goes to defeat honest party selections, we will win overwhelmingly."

Will Show Plan of Hall.

The Hay delegates will place before the State Committee a diagram of Rose Hill Hall, in which the meeting was held, and the exact measurements of the floor, in order that the committee may determine how many persons could be in the hall. They will then present a count of all persons who remained for the Hay meeting, their purpose being to show that it would be impossible to get into the hall enough additional persons to have given Coale a majority.

Affidavits will cover all details of the meeting showing each step in the progress of the election, and the parts taken by Lee Meriwether, Coale and others who acted with Coale in holding the "rump convention."

Hay said yesterday that if the delegation headed by him was on the temporary roll and did not have a vote in naming the Tenth District delegates to the national convention, they would be heard from on the floor, if seated by the credentials committee, in opposition to Sam Lazarus and A. C. Steuver, who are said to be slated by the pro-Reed and wet organization men, for delegates.

Convention City to Be Crowded.

Final preparations for the convention are being rushed by the local committee in charge of arrangements in Joplin.

The debut of women delegates into the political arena has made the task doubly difficult, and plans for the convention are on the basis of delegations twice as large as ever attended a previous State convention. The committee has lists showing that 1564 delegates have been named—823 man and 741 women. The convention hall will seat only 1600 persons, and a number of the delegations are larger than authorized.

Plans were made to hold the convention in an open pavilion at a park, but the possibility of inclement weather caused a change to a large motion picture house. While the convention call provides for the first meeting of the delegates at noon, it also provides for district caucuses to be held at 10 o'clock in the morning. Sixteen meeting places for these caucuses have been provided.

Already all the reservations for hotel accommodations virtually have been exhausted. The Connor Hotel is "sold," but is providing 250 army cots which will not be reserved in advance. Other hotels are making like provision, and homes in the city have been listed to care for visitors.

John M. Atkinson has stolen a march on the other candidates for Governor in the matter of obtaining campaign "headquarters" for the convention. His local manager, Haywood Scott, who also is chairman of the Committee on Arrangements for the convention, has obtained the Japanese room on the second floor of the Connor, this being the center of what will be the "milling" ground.

Farris Also Has Quarters.

Frank Farris has obtained rooms close to those Atkinson will occupy. He will arrive in Joplin with a large delegation and a band on the morning of April 20. Gov. Gardner, who will be temporary chairman of the convention, will have quarters on the same floor of the hotel. Others for whom reservations have been made are: Mark A. McGruder, Joseph W. Folk, Breckinridge Long, Wallace Crossley and Champ Clark.

Frank Lee, local State Committeeman, has arranged a private dinner at his home for the night of the convention, at which Joseph W. Folk and Breckinridge Long will be present.

Robert McClanahan of Granby, former reading clerk in the Lower House of Congress, will be the convention reading clerk. Harry Rawlins, assistant secretary of the Democratic State Committee, will be doorkeeper, and Robert Russel, Deputy State Game Warden, will be sergeant-at-arms.

A local sign painter has contributed a likeness of President Wilson, showing the President as a robust, pink-cheeked, smiling young man of about 35 years. This will be the central decoration of the convention hall. It will be flanked by prints of William J. Bryan and Thomas Jefferson.

Long Opens Senatorial Campaign in Saline County.

Special to the Post-Dispatch.

MARSHALL, Mo., April 17.—More than 500 persons of Saline County greeted Breckinridge Long, assistant Secretary of State and Democratic candidate for United States Senator, when he opened his campaign in Missouri with a speech here this afternoon. Long was introduced by T. H. Harvey, attorney, of Marshall.

The Assistant Secretary of State told about the accomplishments of President Wilson and the Democratic administration. He emphasized the efforts of the President to secure the ratification of the peace treaty and the adoption of the league of nations, and condemned the leaders of the Republican party for their failure to ratify.

Long outlined constructive legislation enacted under a Democratic Congress. A number who heard Long later declared they favored his candidacy and would work for his nomination and election. A Long-for-Senator Club was organized here several weeks ago, with a charter membership of approximately 100. The membership has been constantly increasing.

Long, on arrival here from Kansas City, was met by Judge Samuel Davis of the Circuit Court, Judge R. M. Reynolds, member of the Board of State Bar Examiners; R. D. Johnson, Circuit Clerk; T. H. Harvey, attorney; George Bryant of the State Game Department, and Thomas H. Fisher, a member of the Democratic State Committee and executive secretary of Long's campaign.

13 PIGGLY WIGGLY 13
All Over the World

3 BIG MONEY - SAVING ITEMS
Selected From Hundreds of Others. Help Yourself at
Grand and Lucas
Easton Near Taylor
Grand Near Gravois
Easton Near Union
5712 Easton
5976 Easton (Wellston)
6003 Kingsbury
Olive and Boyle
Delmar Near Clara
Delmar Near Hamilton
Bartmer and Hodiamont
Grand and Connecticut
BROADWAY AND LUCAS

Sugar Conditions Make Pure Jam a Real Bargain—Put Them Away for Future Use
Pride Brand JAM
Pure Sugar and Fruit
Possibly your last chance, as our supply is limited.
Plum 30c
Apricot 37½c
Peach 37½c
Raspberry 41c
Blackberry 41c
Loganberry 41c
IN CASE LOTS—Six kinds, 4 cans each; 24 cans $8.90

POTATOES
Fancy Northern, White Rurals, 10 pounds, 83c

MILK
Next Prices Will Be Higher.
Carnation, tall 12½c; small 6c
Milk Compound, tall can 9c
Libby, Tall Can Milk 12c
13 13

CRANKSHAFT AND CYLINDER GRINDING
PAINTING AND GENERAL REPAIRING
Modern Auto Repair Co
OVERSIZE PISTON RINGS AND WRIST PINS MADE TO FIT.
WRITE FOR OUR PRICES AND USEFUL INFORMATION
Phones: Forest 973 Delmar 2052

THE CRIME OF THE AGE

Is the selling of Spectacles and Eyeglasses by incompetent opticians who call themselves doctors and others. None of these men are physicians. Ask them for their license to practice medicine in Missouri.

NOTHING IS MORE PRECIOUS THAN EYESIGHT
I AM a physician, oculist and optician and have practiced for many years in St. Louis. If your eyes are diseased I will care for them, and should glasses be needed, I will prescribe and make them correctly, and the total cost for treatment and glasses will not exceed the price of a pair of glasses that may do irreparable injury to your eyes. SATISFACTION GUARANTEED. I am both the oculist and optician. The privilege of communicating with any of my thousands of patrons is extended to any who care to do so.

$3.50 a pair BI-FOCAL LENSES $3.50 a pair
For far and near seeing—two pairs of Glasses in one. The usual price is from $4.50 to $9 per pair.

$7.00 a pair THE NEW DUO TORIC LENS
For far and near seeing, in one piece and invisible. No cement—spherical combinations only.

G. MORITZ, M. D., The Oculist-Optician
609 N. BROADWAY (Just North of Washington Av.)
FREE My book on the eye, exposing the eye-clinic graft, the grafting oculist and the grafting optician that makes interesting reading. Call or write for one.

ONEIDA
(pronounced O-ny-da)
MOTOR TRUCKS

In selecting a Truck for long trips on bad country roads, the Olive Storage saw the superiority in the Oneida.

Oneida Trucks Are Just as Good as They Look

DAILY profit producers—such is the reputation of Oneida Motor Trucks! Regardless of road conditions, they perform uninterruptedly at high speed, and at low upkeep cost.

The Oneida Motor delivers more power at the flywheel, in proportion to the energy developed in the combustion chamber, than is obtained in other motors.

Accessibility, Power Endurance, Friction Reduction, Control, Attractiveness, etc. are a few of the Oneida features which will interest you. Come in and let us prove ONEIDA SUPERIORITY.

Immediate Delivery — 1¼ to 5 Tons.

Aldrich-Stephens Motor Co.
3027 Locust Street

ESSEX MOTOR CARS

Tests That Proved Hudson Also Speak for Essex

Both Hold Performance Records That Have Never Been Equalled

In all Hudson's unmatched records this important fact is clear: No ability is sacrificed in one direction to gain supremacy in another.

Hudson is the fleetest. Its stock car speed records have never been equaled. On the speedway its racing cars won more points than any other team ever gained.

But its speed means no forfeit or other qualities. For in official tests, the Super-Six has also out-performed all other types, in endurance, hill-climbing and acceleration. In every motor performance it has established leadership by unanswerable proofs.

Hudson Records Prove Its All-Round Mastery

Only a supreme advantage that others cannot use, could account for such all-round dominance. Hudson has it in the Super-Six motor. It minimizes vibration to within 10% of vanishing—nearer the ideal than any type we know.

In the same size motor the exclusive Super-Six principle added 72% to power and 80% to efficiency. Endurance is practically doubled.

Moreover, this extra ability in speed and power means driving at half load, in ordinary motoring. It means absence of strain, thus much less mechanical deterioration. It means a wider range of flexibility, and the easy mastery of road and hill.

How these qualities are valued by motorists is reflected in Hudson's five-years of leadership of fine car sales. Today the demand is larger than ever.

Knowing how many have been disappointed in the past, will you risk a long wait for your Hudson, by delay in placing your order?

Built by the same makers, Hudson's unequalled records also speak for Essex. They foretold performance never expected of a light car.

The prophecies now are facts.

And Essex Holds the World's 50-Hour Endurance Record

An Essex stock chassis set the world's 50-hour endurance record of 3037 miles. That is officially certified by the American Automobile Association. And Essex holds the world's mark of 1061 road miles in 24 hours. A stock touring car did that.

Local road, speedway and hill-climbing records in every section of the country are held by Essex. Scores of abusive tests have proved the endurance that 30,000 owners find in the daily service of their Essex cars.

But it is not only in performance that Essex shows the same stamp of quality as Hudson. Its beauty of line, its luxury of appointment are the work of years of leadership in coach design.

See the care and completeness, even in the smallest details. Its riding comfort, its smooth, quiet running ease, with the suggestion of well-contained reserve power, are qualities comparable to the finest of high-priced cars, yet you gain all the advantages of the lightweight type, more important today than ever.

Judge the Essex, not by the lightweight standards that you have known, but by the much more exacting requirements of the large costly cars. Measure it by the highest standards of performance and fine quality rather than by its moderate price.

You too will find the appeal that has won thirty thousand.

Hudson-Frampton Motor Car Company
Distributor Hudson and Essex Cars
Locust, Lindell and Leonard
HUDSON SUPER-SIX

The Pittsburg Pitching, It Appears, Gave Branch Rickey Something to Ponder Over

Haines Weakens In 13th Inning Cards Lose, 3-0

Pirates Make Four Hits in Final Period When First Drive Knocks Down Jess.

PONDER IN GREAT FORM

Pittsburg Twirler Allows Locals but Two Opportunities, Both of Which They Foozle.

Elmer Ponder, young right-hander of the Pittsburg Pirates' pitching staff, and Jess Haines, Rickey's most promising addition to his mound corps, yesterday afternoon engaged in one of the most remarkable hurling battles in the memory of St. Louis followers of the national game, and when the men of George Gibson made more of their scoring opportunities in the thirteenth inning than did the Knot-Holers in their half of the same frame, the Pirate flinger gained a brilliant 3 to 0 victory.

Neither the Cardinals nor Pirates got a man past second base until the thirteenth frame. Ponder issued two walks and Haines went the route without issuing a single pass. Ponder held the men of Rickey to eight safe blows and Haines was touched for 12.

But though the game was replete with thrilling moments the story of how the verdict was won and lost rests in the narration of the two halves of the fateful thirteenth frame. The inning in detail follows:

PIRATES—Caton smashed a grounder at Haines, which hit the pitcher on the foot and bounded back over the first base foul line for a hit. Jess tried to retrive the ball in time to make the play at first, failed and then collapsed from the pain of the blow. Two Cardinal hurlers began to warm up furiously, but after five minutes' rest Haines insisted that he be allowed to continue.

Here's How It Happened.

Lee doubled along the right field foul line, Caton drawing up at third. Ponder struck out. Bigbee popped to Lavan. Carey grounded a single out of Stock's reach, and Caton scored, Lee stopping at third. Carey stole second. Southworth singled to center, scoring Lee and Carey and taking third on Smith's wild throw to the plate. Whitted flied to McHenry. THREE RUNS, FOUR HITS, ONE ERROR.

CARDINALS—McHenry singled to left. Lavan singled to center and when Carey juggled the ball, McHenry took third. Dilhoefer popped to Grimm. Schultz batted for Haines and flied to Southworth. Smith walked, filling the bases. With the call three balls and two strikes Heathcote swung and missed. NO RUNS, TWO HITS, ONE ERROR.

Haines' injury may have had something to do with the fusillade of hits that greeted him in the thirteenth, but in justice to Ponder it must be said that the Pirates clubbed Jess much more savagely than the Cardinals hit the Pirate flinger. It was a remarkable exhibition of hurling and a fitting climax to the mound record of the Gibson entry. The pass to Stock in the sixth inning was the first free transportation granted by the Pirate flingers in the series.

Also it was the second consecutive shutout victory scored by the Pirates, in each case the hero being a recent member of the U. S. army.

Cardinals Foozle Chances to Win.

Rickey's charges had two chances to bag the contest. One was in the thirteenth, as already described, and the other, and the better opportunity, was in the eleventh. Up to that time only two Cardinals had traveled as far as second base.

To start the eleventh for the Cardinals, Lavan flied to Bigbee. Clemons got his third hit of the day by smashing a single to center. There was a pow-wow in the Cardinal dugout over the advisability of letting some one hit for Haines, but this conference soon ended when a howl of protest went up from grand stand and bleachers, even the Knot-Hole Gang in the right field pavilion voicing its staccato protest at the thought of letting the glory, if any, go to any one but the pitcher, Haines. Jess showed the confidence was not falsely placed by lining the ball to center for a clean single. Clemons, however, was held on second.

Janvrin then ran for Clemons. Jack Smith flied to Southworth, and when Heathcote, who was fated to falter in the thirteenth inning pinch, tapped weakly to Ponder, the rally was nipped and the Knot-Holers' best chance of the day went glimmering.

Ponder's effectiveness is shown by the paucity of Cardinal base hits, the St. Louisans collecting only three safeties in ten first innings. In eight innings only three batters faced him.

Weber Wins Golf Event.

PINEHURST, N. C., April 17.—Harold Weber of the Inverness Club, Toledo, won the mid-April tournament at Pinehurst today defeating Albert J. Mendes of Siwanoy, 6 up and 4 to play in the final contest for the president's trophy. Weber played a fine match round and covered the course in a 75.

Navy Athletes Beaten.

ANNAPOLIS, Md., April 17.—University of Virginia's field and track athletes defeated the Midshipmen in a dual meet here today, 63 to 45 points. The navy won seven first places against Virginia's five, but the latter swelled their score through a greater number of seconds and thirds.

Indians' Rally Fails and Browns Are Victors, 5--4

Chapman Is Tagged by Billings as He Is Sliding Into Plate With Tying Run—Shocker Hurls Good Game—Tobin's Batting Is Timely.

CLEVELAND, April 17.

THE Browns evened matters with the Indians by taking the second and last game of the series here this afternoon, 5 to 4. It was not until Billings jammed the ball on Chapman's spikes for the third out in ninth inning as Ray slid into the plate with what would of been the tying run that the contest was definitely decided.

It was a hard fought game all the way. Two runs to the bad when they came in for their half of the ninth, the Indians started a rally after pinch hitter Jamieson opened the frame by whiffing.

Graney worked Shocker for a pass. Chapman hit to Gerber, who tossed high to Gedeon trying to force Graney, both being safe. Speaker popped to Gerber for the second out.

Shocker got in the hole on Smith. The first three were balls. Then Urban slipped one down the grove for Elmer. Smith pasted it against the right field screen. Jacobson was under the leather as it came down and relayed to Gedeon. Graney had scored and Chapman was well on his way to the plate when Joe fired the ball straight to Billings, who slapped it on "Chappy" just in time.

Shocker Hurled Good Game.

Shocker pitched a good game, although he was hit a bit hard. With better support the Indians would not have scored on him after the first. The weather was cold and the Browns had a lot of trouble handling the ball.

William's ludicrous, but costly muff of a pop fly by Graney let in the Indian's third run in the eighth and but for Gerber's miscue Cleveland would not have counted in the ninth. Urban showed a world of gameness under fire.

George Uhle, the sand lotter, who beat the Browns five times in six attempts in 1919, had no terrors for the clan of Burke today. Sisler, Williams, Austin, Tobin, Jacobson and Billings all found his curve when hits meant runs.

The Indians started off as if they were going to walk away with the verdict. Graney opened the first with a double to right and went to third on Chapman's sacrifice. Speaker pushed a two-bagger past Tobin, scoring Graney. Smith plastered one against the right field screen for two sacks, scoring Speaker. The next two were retired.

Browns Tie It in Second.

The Browns knotted the count in the second. Sisler started the jamboree with a two-ply swat to left and scored when Williams unloaded a double to right. Jacobson sent Kenneth over with a base knock to left. Jake died trying to make second, and the next two men were easy.

The Burkemen registered once in the third. Austin dropped a base hit in center after Uhle had tossed out Shocker. Jeems stole second as Gedeon fanned. Tobin shot a single to right and Austin galloped over the plate.

The Browns held the lead until the seventh, when the Indians tied it, as the result of a single by Thomas, Uhle's infield out and that ridiculous muff of Graney's pop by Williams.

The Browns again assumed the lead in the eighth. Shocker singled to center. Austin sacrificed Urban to second. Chapman tossed out Gedeon, but Tobin cut a double over first and Shocker scored. Sisler popped out.

Squeeze Play Falls Through.

The Browns fifth and last run came in the ninth. Williams led off with a walk. Jacobson singled to center. Graney missed Billings' long drive and Williams scored, but Jacobson stopped at second. On Gerber's bunt Uhle tried for Jacobson at third, but the throw was late and the bases were jammed with none out. Jake held third on Shocker's short fly to Speaker. Austin tried the squeeze and bunted foul. He tried it again and popped to O'Neill, with the result Jacobson was doubled off third.

The Browns departed tonight for Chicago. Gallia or Sothoron will hurl the opener there tomorrow. Burwell was left here as he was too ill to be sent home. He is suffering from tonsilitis and has a high fever.

Shocker Shocked Them

ST. LOUIS.

	AB.	R.	H.	PO.	A.	E.
Austin 3b	4	1	2	2	1	0
Gedeon 2b	4	0	0	2	2	0
Tobin lf	4	0	2	0	0	0
Sisler 1b	4	1	1	11	2	0
Williams cf	2	2	2	2	0	1
Jacobson rf	4	0	2	1	1	0
Billings c	4	0	1	3	3	0
Gerber ss	3	0	0	4	2	1
Shocker p	4	1	1	2	6	0
Totals	32	5	11	27	17	2

CLEVELAND.

	AB.	R.	H.	PO.	A.	E.
Graney lf	3	2	1	0	1	0
Chapman ss	4	0	0	3	1	0
Speaker cf	4	1	2	5	0	0
Smith rf	5	0	2	1	0	0
Gardner 3b	4	0	0	2	3	0
Wambsganss 2b	4	0	0	4	1	0
Johnston 1b	3	0	2	6	1	0
Thomas c	3	0	1	4	2	0
O'Neill c	1	0	0	1	1	0
Uhle p	3	0	2	1	3	0
*Evans	0	1	0	0	0	0
**Jamieson	1	0	0	0	0	0
Totals	35	4	10	27	13	0

*Ran for Thomas in seventh.
**Batted for Uhle in ninth.

Innings.	1	2	3	4	5	6	7	8	9	
St. Louis	0	2	1	0	0	0	0	1	1	—5
Cleveland	2	0	0	0	0	0	1	0	1	—4

Summary: Two-base hits—Sisler, Williams, Tobin, Graney, Speaker, Smith (2). Stolen bases—Austin, Uhle. Sacrifices—Gedeon, Austin, Gerber, Chapman, Graner. Double plays—Gerber and Sisler; O'Neill and Gardner. Left on bases—St. Louis, 3; Cleveland, 9. Base on balls—Off Shocker, 3; off Uhle, 2. Struck out—By Shocker, 2; by Uhle, 3. Passed balls—Billings (1). Umpires—Hildebrand and Evans. Time of game—2h. 17m.

Cards May Face Alexander Today

Cubs, Beaten Three Straight by the Reds, Will Be St. Louisans' Next Foes.

The Chicago Cubs, who yesterday lost the third straight game to the Cincinnati Reds and who have yet to score a victory in the 1920 league race, will call at Cardinal Field this afternoon for the first of a three-game series. Cozy "Custard Pie" Dolan, former member of the Cardinals, is doing a Nick Altrock act for the Bruins. Doak and Alexander are the probable hurlers.

Yesterday's 13 scoreless innings made 26 consecutive frames in which Rickey's team has failed.

Haines Outguesses Carey.

Haines made seven consecutive throws to first in an effort to nip the fleet-footed Max Carey off the bag in the third inning and when the number reached five Carey became peeved and turning to the Cardinal dugout shouted "Branch Rickey stuff, Branch Rickey stuff! Come on, that's five. Throw some more." After pitching twice to the batter Haines threw to first twice more and then outguessed Max on the next one, Max being caught between first and second. The crowd hopped on Max, fortissimo.

Fournier Fields Well.

Fournier's performance at first base continues to disprove the theory that Jacques is a poor fielder. In the tenth he saved Haines from an error by a beautiful reach and one-handed catch of a wide high throw on Grimm's grounder.

Attendance Totals 7000.

The warm weather and half holiday attracted about 6000 cash customers to the contest. In addition there were more than 1000 youngsters in the Knot-Hole Gang's pavilion.

In the fourth inning Whitted hit a liner to right which hit the fence on the first bounce. The ball was foul by a few inches and if fair would have been good for three bases.

Haines Given Fine Support.

The Cardinal team backed up Haines in splendid fashion and while the hurler's performance was brilliant it needed a sterling defense behind it. Ponder made it easy for his mates, comparatively.

Haines Not Seriously Hurt.

The ball that hit Haines in the thirteenth was a terrific drive, but it was only the temporary pain that caused Jess to collapse, an examination showing that no serious injury was done. Had it not been for the fact that the Pirates were hitting him pretty hard prior to this, the accident might be blamed for his thirteenth inning faltering.

The Pirates swarmed around Ponder, after the contest and every man extended his congratulations. Gibson seems to have splendid team work and good feeling prevailing in his baseball family.

'Twas Ponder-ous Pitching

ST. LOUIS.

	A.B.	R.	H.	P.O.	A.	E.
Smith, cf	5	0	0	3	0	1
Heathcote, rf	5	0	0	1	0	0
Stock, 3b	4	0	0	5	3	0
Hornsby, 2b	5	0	2	2	2	1
Fournier, 1b	5	0	0	13	2	0
McHenry, lf	5	0	1	4	0	0
Lavan, ss	5	0	1	4	3	0
Clemons, c	4	0	3	4	1	0
Haines, p	4	0	1	1	3	0
Janvrin (a)	0	0	0	0	0	0
Dillhoefer, c	1	0	0	2	1	0
Schultz (x)	1	0	0	0	0	0
Totals	44	0	8	39	15	2

PITTSBURG.

	A.B.	R.	H.	P.O.	A.	E.
Bigbee lf	6	0	2	2	0	0
Carey, cf	6	1	3	2	0	1
Southworth, lf	6	0	2	4	0	0
Whitted, 3b	5	0	0	2	3	0
Cutshaw, 2b	5	0	1	2	6	0
Grimm, 1b	5	0	0	17	0	0
Caton, ss	5	1	1	4	3	1
Lee, c	5	1	2	5	4	0
Ponder, p	5	0	1	1	4	0
Totals	48	3	12	39	20	2

xBatted for Haines in the thirteenth inning.
a—Ran for Clemens in the eleventh.

In'gs.	1	2	3	4	5	6	7	8	9	10	11	12	13—
Pitts	0	0	0	0	0	0	0	0	0	0	0	0	3—3
St. L.	0	0	0	0	0	0	0	0	0	0	0	0	0—0

Two-base hits—Bigbee, Lee. Runs batted in by—Carey 1, Southworth 2. Sacrifice hits—Heathcote. Stolen bases—Southworth, Carey. Times caught stealing—Bigbee 1, Stock 1, Hornsby 1, Cutshaw 1, Fournier 1. Passed balls—Lee, Clemons. Base on balls—Off Ponder 2. Struck out—By Haines 5, by Ponder 5. Left on bases—St. Louis 8, Pittsburg 7. Time—2h. 23m. Umpires—Klem and Emslie.

AMERICAN FOOTBALL TO BE INTRODUCED IN CHINA

P. K. Shih, of Pekin, China, expects to introduce American football into China. He will spend two years in America to learn the game and to get pointers on other American sports.

Shih was in Chicago recently with several other Chinese Y. M. C. A. secretaries who worked with 200,000 coolies used by the allies in France. The others are on their way back to China. According to Shih, who was a Y. M. C. A. physical director in Pekin before the war, the Chinese boys are enthusiastic over all American sports and have taken up baseball, basketball, track athletics and tennis.

Central Defeats Cleveland, 5 to 3, And Leads League

Yeatman Opens Its Interscholastic Campaign With Victory Over McKinley, 7-5.

Yeatman and Central High School were winners in yesterday's Interscholastic League double-header at High School Field. Yeatman defeated McKinley, 7—5, while in the second contest, the 1919 champions, Central, won their second 1920 game, trimming Cleveland, 5—3. About 1000 spectators were present.

The first game gave an exhibit of Yeatman's prowess, it being the North Siders' first contest. Roettger again proved to be the star hitter for his nine, collecting a double and a single out of five trips to the plate. Klaussen, the Yeatman catcher, rapped out a triple.

McKinley showed up much better than last week. The team exhibited tight playing, and despite the fact that they have lost their first two battles the McKinleyites have doubled their determination to win their future contests. Craig hurled well, striking out nine opponents. Schaefering, the McKinley star, collected four passes—walking each time up.

Cleveland Uses Three Hurlers.

The first game was called at the end of the eighth inning, because of a ruling of the Interscholastic League, that the second must begin promptly at 4 p. m. So Marty Byrne, the umpire, was advised to call the conflict at 3:45 p. m.

In the night cap, Jud Hendry opposed Reinhardt on the hill, to start the game, but Coach Fennenga gave two of his other pitchers a trial. Thym, the southpaw, was sent in, but in vain. Groerich, the regular third sacker, finished.

Newsom, the Central High catcher, proved to be Central's ace, collecting three hits out of four trips to the plate. Tony Anzlone, Central, received four walks out of five times up, and scored two of Central's markers. Eddie Gragg and Ralph Walsh were the leading sluggers on Coach Fennenga's team, Gragg slapping two out of four, while the latter connected for two out of three.

Yesterday's Scores:

CLEVELAND.

	AB.	R.	H.	E.
Watts 2b	3	0	1	0
Walsh rf	3	0	2	0
Groerich 3b	1	0	0	3
Schlap'zi ss	4	0	0	1
Starkloff 1b	4	0	0	0
Gammeter lf	3	2	1	0
Scannel cf	4	0	1	0
Gragg, c	4	0	2	0
Reinhardt p	3	0	0	0
Thym p	0	0	0	0
Groerich p	1	0	0	0
Krauss 3b	0	1	0	0
Totals	30	3	7	5

CENTRAL.

	AB.	R.	H.	E.
Jackson rf	4	0	0	1
E. Fisher 2b	4	1	0	0
Anzalone lf	1	2	0	0
Newsom c	4	0	3	0
C. Hendry ss	4	0	1	0
Rutledge 3b	4	2	1	1
Olson cf	4	0	0	0
Kutterer 1b	4	0	0	0
J. Hendry p	4	0	1	0
Totals	33	5	6	2

Innings—	1	2	3	4	5	6	7	8	9	T.
Cleveland High	0	1	0	0	0	0	1	0	1	—3
Central	0	0	0	2	0	2	0	1	0	—5

Sacrifice hits, Walsh 1, stolen bases, Gragg 2, Graneter 1, Walsh 1, Rutledge 2, Anzalone 1, E. Fisher 2. Double plays, Reinhardt to Watts to Starkloff. Bases on balls—off Reinhardt 4, off Hendry 5; off Thym 2; off Groerich 1. Struck out—by Reinhardt 2, by Groerich 3, by Hendry 7. Pitching record—off Reinhardt, 3 hits 4 runs in 6 innings; off Thym, 1 hit 0 runs in 1 inning; off Groerich, 2 hits, 1 run in 2 innings; off Hendry, 7 hits 3 runs in 9 innings. Left on bases—Cleveland 6, Central 7. Umpire—Marty Byrne.

YEATMAN.

	AB.	R.	H.	E.
Oetzel 2b	5	1	1	0
Steinm'n ss	2	2	1	0
Jeans 3b	2	3	1	1
Miller 1b	4	1	0	1
Roettger p	5	0	2	1
R. Hann'n lf	5	0	0	1
Yeck rf	3	0	0	0
Ni'meyer cf	4	0	0	0
Klausner c	3	1	1	1
Rother	1	0	0	0
Totals	34	7	6	5

McKINLEY.

	AB.	R.	H.	E.
Stetzel 3b	4	1	1	0
Schaefe'g ss	0	3	0	1
Hefern rf	2	1	1	0
Eilers cf	3	0	0	0
Finn 2b	2	0	1	1
Kinsey 1b	4	0	0	1
McCarthy lf	2	0	0	0
Hanley c	3	0	0	1
Craig p	3	0	0	1
Totals	33	5	3	5

*Batted for Yeck in eighth inning.

Innings—	1	2	3	4	5	6	7	
Yeatman High	1	0	3	0	0	3	0	—7
McKinley	3	0	1	0	0	0	1	—5

Two-base hit—Steinman. Three-base hit—Klausner. Sacrifice hits—Heffern, Hanley. Sacrifice fly—R. Hannegan. Stolen bases—Steinmann, Jeans 2, Klausner, Miller, Heffern 2, Schaefering 2, McCarthy 3, Finn. Hit by pitched ball—By Craig, Miller. Bases on balls—Off Roettger 10, off Craig 8. Struck out—By Roettger 10, by Craig 9. Pitching record—Off Roettger, 3 hits and 5 runs in 9 innings; off Craig, 6 hits and 7 runs in 9 innings. Left on bases—McKinley 6, Yeatman 12. Umpire—Marty Byrne.

Standing of the Teams

Team.	W.	L.	Pct.
Central	2	0	1.000
Soldan	1	0	1.000
Yeatman	1	0	1.000
Cleveland	0	2	.000
McKinley	0	2	.000

NEXT SATURDAY'S GAMES.
Central vs. Yeatman.
Soldan vs. McKinley.

CICOTTE BLANKS TIGERS, ALLOWING FIVE HITS

CHICAGO, April 17.—Chicago shut out Detroit, 4 to 0, in the final game of the series today by bunching hits off Ehmke. Cicotte pitched a fine game and had perfect support. Score:

CHICAGO.

	AB.	R.	H.	E.
Liebold rf	4	1	1	0
Weaver 3b	2	1	1	0
E. Collins 2b	4	0	0	0
Jackson lf	3	0	2	0
Felsch cf	4	0	0	0
Jourdan 1b	3	0	1	0
Risberg ss	4	0	0	0
Schalk c	3	1	1	0
Cicotte p	3	1	1	0
Totals	30	4	7	0

DETROIT.

	AB.	R.	H.	E.
Bush ss	4	0	1	0
Young 2b	3	0	1	0
Cobb cf	4	0	2	0
Veach lf	4	0	0	0
Heilman 1b	3	0	0	1
Shorten rf	3	0	1	0
Jones 3b	3	0	0	0
Ainsmith c	2	0	0	0
Ehmke p	1	0	0	0
Allen p	1	0	0	0
*Ellison	1	0	0	0
Cox p	0	0	0	0
Totals	29	0	5	1

*Batted for Alten in eighth.

Innings—	1	2	3	4	5	6	7	8	9	
Detroit	0	0	0	0	0	0	0	0	0	— 0
Chicago	0	0	1	3	0	0	0	0	x	— 4

Two-base hits—Young, Cobb. Sacrifice hit—Young. Double plays—E. Collins to Risberg to Jourdan; Jackson to Schalk to E. Collins to Schalk. Left on bases—Chicago 8, Detroit 4. Base on balls—Off Ehmke 4, off Cicotte 1, off Alten 1. Hits—Off Ehmke, 6 in 4 innings; off Alten, none in 8 innings; off Cox, 1 in 1 inning. Struck out—By Ehmke 2, by Cicotte 2, by Alten 1. Losing pitcher—Ehmke. Umpires—Chill and Owens. Time—1h. 48m.

SCHANG TO BE ENJOINED FROM JOINING LEBANON

BOSTON, April 17.—An injunction restraining Catcher Walter Schang from playing with the Lebanon club of the Bethlehem Steel League, or any team other than the Red Sox, will be sought by the Boston Americans, President H. H. Frazee said today. He said he had given instructions to this effect to the club's counsel in Philadelphia.

Traffic Trucks Winners.

The Traffic Truck Corporation baseball team defeated a team from the Great Western Smelting and Refining Co., in the first interfactory game of the season at Harlem Park yesterday, 2-1. Both teams are entered in the Municipal Association. Phil Todt of the Traffics, struck out 13 men. Ollie Bergmann, Traffic first baseman, got three hits in four times at bat.

Bascom to Succeed Works as Baseball Coach at Pikeway

WILLIAM BASCOM.

Former Mentor of C. B. C. and Wabada Nines Is Expected to Take Charge Monday.

Director of Athletics R. B. Rutherford, of Washington University, yesterday afternoon announced that William Bascom, of this city, well known as an exponent of baseball, tennis and soccer football, had been named coach of the varsity baseball club, taking the place of Ralph Works, who is departing to accept a position as manager of a minor league team. Bascom will take up his duties Monday.

The new Pikeway coach is 42 years old and gained most of his coaching experience at Christian Brothers College, where he was in charge for seven years. In that time his teams were beaten less than half a dozen times in a total of nearly ninety games played. His best record was 25 victories and one defeat.

Bascom also handled the Wabadas and Interstate League team, and ran that outfit into second place. It was while in charge of this team that Bascom took his aggregation to Litchfield and beat that city's nine, despite the fact that Ray Schalk and Joe Benz, a famous White Sox battery, pitched for the opposing side.

Bascom is city salesman for the Merrill Drug Co., with which he has been connected for 20 years.

REDS MAKE IT THREE STRAIGHT OVER CUBS

CINCINNATI, O., April 17.—The champions made a clean sweep of their opening series with the Cubs by winning their third straight game today, 11 to 6. It was a loosely played contest in which each team was forced to use three pitchers. The Reds won the game in the seventh by scoring six runs on four hits, a pass and two errors. The batting of was very hard and timely. The score:

CHICAGO.

	AB.	R.	H.	E.
Flack rf	5	1	2	0
Hollocher ss	3	1	0	1
Herzog 2b	4	1	0	1
Barber 1b	5	2	1	0
Paskert cf	3	0	1	0
Deal 3b	5	0	3	0
Robertson lf	3	0	1	0
Killefer c	4	0	0	2
Tyler p	2	0	0	0
*Twombly	1	1	1	0
Martin p	0	0	0	0
Hendryx p	1	0	0	0
Totals	36	6	9	4

CINCINNATI.

	AB.	R.	H.	E.
Rath 2b	5	2	3	1
Daubert 1b	3	3	2	1
Groh, 3b	5	2	3	0
Roush cf	2	2	1	1
Duncan lf	5	1	2	0
Kopf ss	4	1	1	1
Neale rf	4	0	0	0
Rariden c	4	0	0	0
Luque p	2	0	0	0
Fisher p	0	0	0	0
Eller p	2	0	0	0
Totals	36	11	12	4

*Batted for Tyler in seventh.
*Batted for Tyler in 7th.

Score:	1	2	3	4	5	6	7	8	9	
Chicago	2	0	0	0	0	0	4	0	0	—6
Cincinnati	0	0	3	0	1	0	6	1	*	—11

Two-base hits—Rath, Groh, Duncan. Sacrifice hits—Daubert, Hollocher. Double plays—Groh to Rariden to Daubert; Rariden to Kopf. Left on bases—Chicago, 11; Cincinnati, 6. Base on balls—Off Luque, 4; off Fisher, 1; off Eller, 2; off Tyler, 8; off Hendryx, 1. Hits—Off Luque, 7 in 6 1-3 innings; off Fisher 2 in 1-3 inning; off Eller none in 2 1-3 innings; off Tyler, 6 in 6 innings; off Martin 3 in 1-3 inning; off Hendryx, 3 in 1 2-3 innings. Struck out—By Luque, 1; by Martin, 1; by Hendryx, 1. Winning pitcher—Eller. Losing pitcher—Martin. Umpires—Rigler and Moran. Time—2:25.

DOUBLE TARGET EVENT WILL ADD TO INTEREST IN TRAPSHOOTING GAME

If the State associations adopt the suggestion offered by the American Trapshooting Association and include a doubles (two targets thrown at the same time) championship at 50 pairs in each of the State championship competitions the clay target sport will be much more interesting for the spectators and contestants in 1920 than ever before.

Doubles target shooting is the sport of trapshooting. The real test of ability in the breaking of inanimate targets is in the shooting of doubles. There are men who are excellent shots with the single barrel gun, but with the pump of the double barrel they do not figure. Doubles target shooting is interesting to the spectator because of the rapidity with which the shooter must fire in order to get both targets.

Golf Events Postponed.

WEST BADEN, Ind., April 17.—The amateur and professional golf tournament, scheduled to be played here April 21, 22, 23 and 24, have been postponed until next month, because of inclement weather, it was announced today. Dates for the events will be set next week.

Angle Stars in Match.

Dr. Mackland and Charles E. Conklin, representing Peterson's, and Jack Butterfield and L. Watkins of Kerns have arranged a special three-cushion match which will be contested Tuesday, Wednesday, Thursday and Friday of this week. Conklin recently won the Class A tourney at Peterson's.

Marquard Yields Only 4 Hits and Pikers Win, 10-2

Washington Team Shows Varied Attack in Evening Series With Iowa State.

While Alfred Marquard was setting Iowa State College down with four widely scattered hits, his mates were fielding in great style and hitting in a convincing manner, and as a result, Washington University evened up the series with Ames, winning, 10—2, at Francis Field yesterday afternoon.

Marquard's work was entirely different from his exhibition Friday. Only two passes were issued, while he did not yield a safety until the sixth. Two of the four hits off him were of the infield variety. He showed a fast breaking surve and a good change of pace.

The redeeming feature of the Pikers' offense was their smartness of attack. Not one phase of baseball offensive artistry known to the game failed to appear. Double steals, the squeeze play, delayed steal, hit-and-run, all were brought out of the Hilltoppers' trick bag. No fewer than 12 base thefts were credited to the Red and Green athletes.

Watkins, a diminutive southpaw who opposed Marquard, had more stuff than the tally sheet indicates. Until the eighth inning only five locals had hit safely, the majority of scores coming through the miserable defensive play of the Iowans. Seven errors of commission and about twice that number of omission were committed. The poor throwing of Catcher Vanderloo also kept the left-hander in warm water.

Washington got off to a lead in the third inning by scoring a pair of runs, and never thereafter relinquished the lead. Ames came back with one tally in the following frame; but when Marquard hit a home run to deep left with a pair on the bases in the fifth, it was no longer a contest. Berger also got a home run in the eighth inning.

The score:

WASHINGTON U.

	AB.	R.	H.	E.
Zoeller 3b	5	2	3	1
Metz ss	3	2	0	0
Wyman ss	0	0	0	0
Shauley 1b	3	1	1	6
Marquard p	4	1	1	1
Berger cf	4	1	1	0
Lin'em'yr rf	3	0	0	1
Russell rf	0	0	0	0
T. T'ps'n rf	3	1	1	0
Schewee 2b	2	1	1	0
McKim 2b	1	0	0	0
Conzelman c	3	0	0	0
G. Th'ps'n c	0	1	0	0
Totals	31	10	8	3

AMES.

	AB.	R.	H.	E.
Schneider 3b	4	0	0	1
Thayer 2b	3	1	0	1
Davis ss	4	0	2	3
Jaude rf	4	0	0	0
Currie cf	4	0	0	1
Davidson lf	4	0	0	0
Vanderloo c	3	0	0	1
Christie 1b	1	0	0	0
Plagge rf	3	0	1	0
Watkins p	3	1	1	0
Totals	33	2	4	7

Innings—	1	2	3	4	5	6	7	8	9	
Ames	0	0	0	1	0	0	0	1	0	— 2
Washington	0	0	2	0	4	0	1	3	x	—10

Home runs—Marquard, Berger. Sacrifice hit—Schewee. Stolen bases—Zoeller 3, Metz 3, Shanley 2, Schewee 2, T. Thompson, G. Thompson. Double plays—Watkins, Jauda and Vanderloo. Wild pitche—Marquard. Passed ball—Vanderloo 1. Base on balls—Off Watkins, 6; off Marquard, 2. Struck out—By Watkins, 2; by Marquard, 3. Pitching record—Off Watkins, 8 hits 10 runs in 8 innings; off Marquard, 4 hits 2 runs in 9 innings. Left on bases—Washington 4, Ames 6. Time of game—1h. 50m. Umpire—Friel.

Major League Statistics

Standing of the Clubs.

NATIONAL LEAGUE.

TEAMS.	Won.	Lost.	Pct.
Cincinnati	3	0	1.000
Boston	2	0	1.000
Pittsburg	3	1	.750
Philadelphia	1	1	.500
Brooklyn	1	1	.500
CARDINALS	1	3	.250
New York	0	2	.000
Chicago	0	3	.000

AMERICAN LEAGUE.

TEAMS.	Won.	Lost.	Pct.
Chicago	2	0	1.000
Boston	2	0	1.000
BROWNS	1	1	.500
Cleveland	1	1	.500
New York	1	1	.500
Philadelphia	1	1	.500
Detroit	0	2	.000
Washington	0	2	.000

Yesterday's Results.

NATIONAL LEAGUE.

Pittsburg 3, Cardinals 0 (13 innings.)
Cincinnati 11, Chicago 6.
Boston-New York and Philadelphia-Brooklyn games postponed.

AMERICAN LEAGUE.

Browns 5, Cleveland 4.
Chicago 4, Detroit 0.
Boston 2, Washington 1 (14 innings.)
New York-Philadelphia game postponed.

Today's Schedule.

NATIONAL LEAGUE.

Chicago at St. Louis.
Pittsburg at Cincinnati.
Boston at Brooklyn.
Philadelphia at New York.

AMERICAN LEAGUE.

Browns at Chicago.
Detroit at Cleveland.
Other clubs open dates.

HOOPER'S SINGLE WINS FOR RED SOX, 2 TO 1

BOSTON, April 17.—Boston defeated Washington today, Hooper's single to deep center field scoring Foster from second with the winning run, when two were out in the fourteenth. Foster walked and after Scott's fly out to Rice, reached second on Devine's single. Erickson pitched for Washington, allowing 10 hits. Score:

WASHINGTON.

	AB.	R.	H.	E.
Judge 1b	5	0	1	0
Milan lf	5	0	2	0
Rice cf	5	0	0	0
Roth rf	6	0	0	0
Shannon 3b	6	0	1	0
Gharrity c	6	0	1	0
O'Neill ss	6	0	2	0
Harris 2b	6	1	1	0
Erickson p	3	0	1	0
Totals	48	1	8	0

BOSTON.

	AB.	R.	H.	E.
Hooper rf	4	0	1	0
McNally 2b	5	0	0	0
Menosky lf	5	0	1	0
Hendryx cf	5	0	1	0
McInnis 1b	4	0	2	0
Foster 3b	5	1	0	1
Scott ss	6	1	1	1
Walters c	4	0	2	0
Devine c	1	0	1	0
Jones p	3	0	1	0
Bush p	1	0	0	0
*Eibel	1	0	0	0
**Russell	0	0	0	0
Totals	44	2	10	2

*Batted for Jones in twelfth.
**Ran for Walters in twelfth.

Innings.	1	2	3	4	5	6	7	8	9	10	11	12	13	14	
Washin'n	0	0	1	0	0	0	0	0	0	0	0	0	0	0	—1
Boston	0	0	1	0	0	0	0	0	0	0	0	0	0	1	—2

Two-base hits—Milan Harris, O'Neill, Walters. Three-base hits—Menosky, Judge. Stolen bases—Roth, Milan, O'Neill. Sacrifice hits—Erickson, Judge, Jones, McInnis, Walters. Double plays—Rice to Gharrity; Scott to McNally. Left on bases—Washington, 10; Boston, 12. Base on balls—Off Erickson, 8; off Jones, 1; off Bush 2. Hits—Off Jones, 7 in 12 innings; off Bush, 1 in 2 innings. Struck out—By Erickson, 4; by Jones, 6; by Bush, 4. Winning pitcher—Bush. Umpires—Moriarty and Connolly. Time—3h. 2m.

Former Varsity Players Revive College Tennis

Uplift Planned to Make Intercollegiate Event Second to U. S. Tourney Only.

Five tennis players who have been prominent not only in intercollegiate tennis, but in national and international matches as well, have signed a letter to the athletic authorities of American colleges, requesting their support for the reorganized Intercollegiate Tennis Association.

These men are Charles S. Garland, captain of the Yale team; Dean Mathey of Princeton, R. Lindley Murday, former national champion, and Leland, Stanford star; R. N. Williams II, former Harvard captain, national champion and Davis Cup player, and Watson Washburn, former Harvard player, and representative of the United States abroad in 1919.

In their letter they call attention to the fact that the United States Lawn Tennis Association, besides changing the date of the intercollegiate championship from September to June 27, also approved the reorganization of that body to make it truly national in scope.

Second Only to National Meet.

It is expected that the intercollegiate championship will eventually rank second only to the national singles and doubles events.

Their letter in part follows:

"There are several fundamental reasons why tennis is becoming so much more important in college athletics. The college man realizes that it is the only active game he may conveniently continue to play after he graduates, in contrast with football, baseball, crew or track. Furthermore, tennis is a game which brings out both individual and team play; it needs little equipment, and it is one of the best sports to watch. Also, judged by Davis cup matches, it is the most popular of all international games.

"At the recent annual meeting of the National Association, the date of the Intercollegiate tournament at Philadelphia was changed from the first week in September to June 27, in the height of the season, believing that this tournament will eventually rank second in importance only to the national singles and doubles championships.

"The Intercollegiate Association has been reorganized. Under the present rules any college in America may join, upon application to the U. S. L. T. A., 20 Broad street, New York City, and the payment of $5. It thus obtains the right to send a team to compete for the intercollegiate singles and doubles titles.

"The question of making tennis a 'major' sport has been seriously discussed in Eastern universities. There is little doubt that it will soon rank with football, baseball, crew and track in intercollegiate sports."

Southern Association.

At Atlanta 2, Chattanooga 6.
At Memphis 5, Little Rock 1.
At Nashville 8, Birmingham 4.
At New Orleans 4, Mobile 2.

EAGLE 2 TON

It Keeps on Working

Without Frequent Lay-Ups for Repairs

THIS EAGLE *full-rated* 2-ton truck is daily making new records for standing up in long, hard service, without frequent lay-ups for repairs or adjustments. Load after load, day after day—you can *always* depend on the EAGLE to give you continuous, uninterrupted service.

EAGLE Specifications

Buda Motor.
Eisemann Ignition.
Zenith Carburetor.
Russel Internal Gear Rear Axle
Timken Roller Bearings.
Covert Transmission & Clutch.
Merchant & Evans Universal Joints.
Lavine Steering Gear.
Frame: 6-inch Channel Steel.
Springs: Extra Heavy.
Wheels: Artillery Type.
Firestone Solid Tires.
Wheel Base: 130 inches.
Chassis Weight: 4100 pounds.
Equipment: Side and Tail Lamps, Explosion Whistle, Set Tools, Full Fenders, Running Boards.

A glance at the EAGLE specifications on the left will quickly convince you why the EAGLE has taken a leading place as a profit-builder wherever hauling is to be done.

EAGLE Trucks are built in St. Louis—a fact important to every buyer, because it means that the utmost in service is available in case the need arises.

Desirable Territory Still Open to Responsible Dealers

Eagle Motor Truck Corporation
6154-64 Bartmer Av. Saint Louis

It's G

Kid Bandy to First Test Si HandWas In

South Side Boxer, Idle Months, Consents to Charley Silvers

MAIMED IN KABAKO

Despite Mishap in Early Contest, He Won With Left Hand

By John E. Wra

Add to those well-know doxes, "The last shall be "Every knock is a boost," one: "When you win, you

We refer you for verif this truism to one Eddie ter, professionally known circles as Kid Bandy, who terday matched to fight Ch vers at the South Broadwa Club, April 27.

It will be the first match dy since last October, an hangs this tale. Bandy fight, but what he lost in with the same would ma game person shed the brin

Seven months ago Band Harry Kabakoff at the Sou way A. C. In the middle o ond round he leaned a rig of the well-known Bandy against the head of Kab crack! went his bread- bone of his hand had broke

Bandy fought out his ba ly, however, and won the decision over Kabby. For h and his broken hand he $300.

On the Debit Side

But since that time B rolled up an indebtedness The bone had to be rebro times and reset on as ma sions before it healed prop the interim Banday could —he was a chauffeur an handler for a transfer c and he had a family to su was only in the last few w he was able to handle a tax become again a money-ear

Thus, in actual cash h has cost him $900. Beside accident kept him out of for at least seven fights, when he was at the top of ciency and popularity, and sence from the ring meant $2500 in purses to him.

All told, gaining that over Kabakoff cost Bandy than $3400.

Wherefore, we arrive at clusion that, with some when they win, they lose.

Silvers a Clever Box

Whether Bandy's hand i stand the strain or not is sti factor yet in doubt in Band luck column. It remains coming fight to test this meeting Silvers, Bandy will boy of fair caliber, one wh about even with Pete Mac who is much more clever t in boxing skill. He should to give Bandy a needed tes is supposed to be a better his lack of confidence and due to his hand and abse the ring for so many mon even up the affair.

The bout will interest t friends of the South Side are eager to see him regain and take his place with fighters of this city.

Wilde in Eighth U. S.

British Flyweight Champ my Wilde will enter his ei test since arriving in this November last, when he s the ring of the Camden Sporting Club, April 21, to tling Murray of Philadelph

The occasion will witnes largement of Wilde's receip country to $55,000, an ave nearly $7000 per fight. these, those with Sharkey son, have yielded the littl atomweight scrapper over

Wilde's U. S. Record fo

Opponent.	Dec.	Gu
Jack Sharkey	L.	
Babe Asher	W.	
Mike Ertle	KO	
Mike Russell	KO	
Pat Wallace	W.	
Frank Mason	W.	
Zulu Kid	W.	

For meeting Murray W receive $5000 at least, brin grand total to $55,000. M pects to make a runaway it, according to a statement in a Philadelphia paper purp record Murray's views.

The only blot on Wilde's can was placed there by Ja key on the occasion of Wil battle. In that fight Sh pounds heavier and much hustled the Briton around At that the American was enough offenses to have taking away his point m penalties.

It is announced by Georg and that Wilde will endeavo the stain of this disgrace i with Sharkey before he le country. George McDonald senting Wilde in the Easte that this bout will take plac or June and will be a 20-rou

Sharkey will do well to best then. Wilde was not when he faced Sharkey at ker. Among those who have Wilde's fortunes since his l foot in the United States, th ing belief is that he will e Sharkey, when they again l

Rialto Postpones Da

The Rialto Athletic Club, obtain a satisfactory match 19, has postponed its next til May 3.

M. A. A. May Hold Boxin

Boxing Instructor Fred the Missouri Athletic As said yesterday that the club sidering putting on a pr boxing show in the club gy May 3. Pete Macklin and Silvers, ancient enemies evenly matched, will probab in the feature event.

-Over

er Varsity
yers Revive
llege Tennis

nned to Make ... e Event Second to . Tourney Only."

is players who have been not only in intercollegi- ut in national and inter- matches as well, have tter to the athletic au- American colleges, re- eir support for the re- ntercollegiate Tennis As-

n are Charles S. Garland, the Yale team; Dean rinceton, R. Lindley Mur- national champion, and nford star; R. N. Wil- ormer Harvard captain, ampion and Davis Cup Watson Washburn, for- d player, and representa- United States abroad in

etter they call attention that the United States is Association, besides e date of the intercol- pionship from September also approved the re- of that body to make it al in scope.

nly to National Meet.

ected that the intercol- pionship will eventually only to the national sin- ubles events. er in part follows: several fundamental rea- nnis is becoming so much nt in college athletics. The realizes that it is the only he may conveniently con- after he graduates, in con- football, baseball, crew or hermore, tennis is a game s out both individual and it needs little equipment, one of the best sports to so, judged by Davis cup is the most popular of all games.

cent annual meeting of the sociation, the date of the e tournament at Philadel- anged from the first week r to June 27, in the height n, believing that this tour- eventually rank second in nly to the national singles championships. rcollegiate Association has nized. Under the present llege in America may join, tion to the U. S. L. T. A., treet, New York City, and of $5. It thus obtains the a team to compete for the e singles and doubles titles. stion of making tennis a t has been seriously dis- stern universities. There is that it will soon rank with seball, crew and track in e sports."

hern Association.

a 2, Chattanooga 6.
his 5, Little Rock 1.
lle 8, Birmingham 4.
rleans 4, Mobile 2.

xing
pairs
is daily making g, hard service, or adjustments. always depend , uninterrupted
ons on the e EAGLE ofit-builder
uis—a fact im- ns that the ut- need arises.
pen to
rporation Saint Louis

It's Getting So the Umps Won't Allow Players Even a One-Half-of-One-Per Cent Kick

Kid Bandy to Get First Test Since Hand Was Injured

South Side Boxer, Idle for Many Months, Consents to Fight Charley Silvers.

MAIMED IN KABAKOFF GO

Despite Mishap in Early Part of Contest, He Won Victory With Left Hand.

By John E. Wray.

Add to those well-known paradoxes, "The last shall be first" and "Every knock is a boost," this new one: "When you win, you lose."

We refer you for verification of this truism to one Eddie Vandeventer, professionally known in boxing circles as Kid Bandy, who was yesterday matched to fight Charley Silvers at the South Broadway Athletic Club, April 27.

It will be the first match for Bandy since last October, and thereby hangs this tale. Bandy won that fight, but what he lost in connection with the same would make a less game person shed the briny.

Seven months ago Bandy fought Harry Kabakoff at the South Broadway A. C. In the middle of the second round he leaned a right-hander of the well-known Bandy voltage against the head of Kabby, and, crack! went his bread-winner—a bone of his hand had broken.

Bandy fought out his battle gamely, however, and won the unofficial decision over Kabby. For his victory and his broken hand he received $300.

On the Debit Side.

But since that time Bandy has rolled up an indebtedness of $1200. The bone had to be rebroken three times and reset on as many occasions, before it healed properly. In the interim Banday could not work—he was a chauffeur and freight handler for a transfer company—and he had a family to support. It was only in the last few weeks that he was able to handle a taxicab, and become again a money-earner.

Thus, in actual cash his victory has cost him $900. Besides this the accident kept him out of the ring for at least seven fights, at a time when he was at the top of his efficiency and popularity, and this absence from the ring meant at least $2500 in purses to him.

All told, gaining that victory over Kabakoff cost Bandy not less than $3400.

Wherefore, we arrive at the conclusion that, with some men, even when they win, they lose.

Silvers a Clever Boxer.

Whether Bandy's hand is able to stand the strain or not is still another factor yet in doubt in Bandy's hard-luck column. It remains for the coming fight to test this fact. In meeting Silvers, Bandy will oppose a boy of fair caliber, one who grades about even with Pete Macklin and who is much more clever than Pete in boxing skill. He should be able to give Bandy a needed test. Bandy is supposed to be a better man. But his lack of confidence and practice, due to his hand and absence from the ring for so many months, may even up the affair.

The bout will interest the many friends of the South Side boy who are eager to see him regain his form and take his place with the good fighters of this city.

Wilde in Eighth U. S. Fight.

British Flyweight Champion Jimmy Wilde will enter his eighth contest since arriving in this country, November last, when he steps into the ring of the Camden (N. J.) Sporting Club, April 21, to box Battling Murray of Philadelphia.

The occasion will witness the enlargement of Wilde's receipts in this country to $55,000, an average of nearly $7000 per fight. Two of these, those with Sharkey and Mason, have yielded the little British atomicweight scrapper over $10,000.

Wilde's U. S. Record follows:

Opponent.	Dec.	Guarantee.
Jack Sharkey	L.	$11,000
Babe Asher	W.	5,000
Mike Ertle	KO	5,000
Mike Russell	KO	8,000
Pat Wallace	W.	4,500
Frankie Mason	W.	10,750
Zulu Kid	W.	5,000

For meeting Murray Wilde will receive $5000 at least, bringing his grand total to $55,000. Murray expects to make a runaway fight of it, according to a statement published in a Philadelphia paper purporting to record Murray's views.

The only blot on Wilde's escutcheon was placed there by Jack Sharkey on the occasion of Wilde's first battle. In that fight Sharkey, 10 pounds heavier and much stronger, hustled the Briton around the ring. At that the American was guilty of enough offenses to have justified taking away his point margin on penalties.

It is announced by George McDonald that Wilde will endeavor to erase the stain of this disgrace in a fight with Sharkey before he leaves this country. George McDonald is representing Wilde in the Eastern states that this bout will take place in May or June and will be a 20-round affair.

Sharkey will do well to be at his best then. Wilde was not in form when he faced Sharkey at Milwaukee. Among those who have followed Wilde's fortunes since his initial effort in the United States, the prevailing belief is that he will easily beat Sharkey, when they again line up.

Rialto Postpones Date.

The Rialto Athletic Club, unable to obtain a satisfactory match for April 19, has postponed its next show until May 3.

M. A. A. May Hold Boxing Show.

Boxing Instructor Fred Coyne of the Missouri Athletic Association, said yesterday that the club was considering putting on a professional boxing show in the club gymnasium, May 3. Pete Macklin and Charley Silvers, ancient enemies and very evenly matched, will probably appear in the feature event.

Georges Carpentier Advocates Boxing Academies to Provide Occupations for Aged Fighters

European Heavyweight Champi on Says One of Great Tragedies of Game Is to See Pugilist Who Has Passed Prime of Life, Struggling for a Livelihood.

By Georges Carpentier.

OUT of the testimonial which has recently been raised to Jim Driscoll (and Charles Ledoux tells me the Britisher is a wonder worker) there should spring a world's endeavor to put boxing in such a position that its solidarity will be enough for all time.

When, as my manager, Francois Descamps, has told me, Mr. A. F. Bettinson (the manager of the National Sporting Club of England), following Driscoll's marvelous exposition in the ring, called for the practical sympathy of sportsmen so that the "old man" would know no more the ups and downs of life, "money flowed like water," and in a twinkling some £2000 was put in the hands of the gentleman whom we in France learned to call "Peggy."

GEORGES CARPENTIER, European heavyweight champion, and challenger of Jack Dempsey, in his article next Sunday will tell how he trains for a fight.

Thus was started a movement—maybe unconsciously—that should lead to the greatest thing in sport—the foundation of an academy of boxing out of which will come many separate branches, and so bring into being a world's school, at which the noble art may be taught.

Ideal Boxing Master.

In Driscoll, for instance, the English would have the ideal boxing master. When I was in the army I heard repeated stories of his greatness as a teacher, and I can well believe that when he was at Aldershot he was the best instructor ever.

But the suggestion of creating a definite center or university of boxing has not to do with any particular individual only. It is true that Driscoll, by his unexampled cleverness, shaped the idea, but surely the time arrived long ago when the question of harnessing the ability of old champions the world over to some practical thing invited consideration.

From time to time there have come to Paris in the capacity of seconds Britishers whose names to me suggest many of the brightest pages in boxing history. When they were young they did not need to have a care. Their fighting days over, they are, from the point of view of the non-thinking public, mere hangers-on.

Training Schoolboys as Boxers.

My heart has bled when I have known that for a handful of francs it were possible to have them as your valet. It is enough for the general public to remember that at one time or other they were names to conjure with.

I know the English National Sporting Club well. Often have I wished that we had some such institution in France. Myself, and the boxers of my country, from our earliest youth have had for our ambition a fight at the National Sporting Club. Generally speaking, our fighting is done in a haphazard fashion; at least, it is just an entertainment, just a show; something—apart from the boxers themselves—to amuse.

I have thought and do think deeply of my profession, and I have always clung to the belief that some day France will have its regular and recognized home of boxing, as in England.

America has something like the National Sporting Club in the various boxing commissions, but it seems to me the thing could be centralized to better effect.

But to get back to the idea of a National Boxing Academy. If there were such an institution it should have for its purpose the teaching of the schoolboy. To have a nation of boxers able to hold its own against the world you must get hold of the boy. I read the other day that your colleagues were taking up boxing as an intercollegiate sport and that perhaps next year all the colleges will have their own championships.

Splendid! But why not carry this same idea into the schools? I have already discussed the project with many French sportsmen, and they agree that it is a noble idea and one which they will strive to have carried out in France. It is a fact that the young men of my country are wholly dependent upon the various little academies for their boxing lessons. Our schools have yet to have practiced boxing, as many of your schools do. Of course, we have our clubs, but they are not fashioned or carried on as yours are.

Jobs for Past Champions.

Considering the disabilities under which the French youth labors, it is astonishing that France has got so many boxers. The war was responsible for the immense liking for the game which we now have and it is no exaggeration to say that there are but few boys in my country who do not wish to box like the English and Americans.

This liking for boxing must be turned into practical account, and I am hoping that, now a National Boxing Academy promises to become a result, we in France will set out to create one. For such an institution would not only teach the young idea, but of a certainty it would see to it that the great and undeniable abilities of such men as Driscoll are counted a substantial marketable article.

Only very few pugilists can hope to become champions, but every one of us who embraces the ring as a profession should have the sure knowledge that it can be made into a calling worth following. The old boxer should be found employment, and not, as most times happens, be allowed to drift and drag and develop into an unemployable.

Great and distinguished men have paid eloquent tribute to boxing during the war, and now it is over cannot the "scrapper" be made to feel that he is still wanted?

If there comes a National Academy of Boxing, the greatest game of all, the most natural game for men, will take its place with all sports that enter so closely into the scheme of things which we call life.

(Copyright, 1920.)

Millers Oppose Hoovers Today

Thomas Cahill, Secretary of U. S. F. A., Will Witness Game at High School Field.

The Ben Millers, local representatives in the U. S. F. A. cup competition, who next Sunday will oppose the Packards of Detroit in the Western semifinal, are scheduled to play the Hoovers of the Olympian League in a practice game at High School Field today, starting at 2:30 o'clock.

Manager Pete Ratican announced yesterday that he would use his regular lineup in the clash with the Hoovers. Larry Riley will appear at inside right forward. He is a former St. Louis Screw Co. star.

Manager Ratican of the Millers announced last night that he had obtained Billy Bascom to referee the contest. Bascom is one of the best arbiters in the city and a great enforcer of the rules.

Thomas Cahill, honorary secretary of the U. S. F. A., arrived in the city yesterday and will witness the clash. Cahill will remain here for the entire week.

It was announced by Ratican that it was almost certain that the Millers would oppose the Packards here.

DEMPSEY THROUGH WITH FILM WORK; WILL REST

Champion Jack Dempsey is now in San Francisco, awaiting announcement of his fate. Dempsey is through with his picture making in the Southland and now Kearns believes it advisable to give him a rest. He will get away from the fight game more completely with a fishing excursion in the mountains than in any other fashion.

No plans as to Dempsey's future will be made until the cases are decided.

Nebraska Is Back In Valley Body

Cornhuskers Were Readmitted to Conference at Meeting Held Yesterday.

KANSAS CITY, Mo., April 17.—The University of Nebraska was readmitted to the Missouri Valley Athletic Conference by a unanimous vote of the presidents and chancellors of the institutions comprising the conference at a meeting here today.

Request for reinstatement came from authorities of the Nebraska Institution. Nebraska withdrew from the conference in 1919 because of a desire to play football in Omaha. Conference rules provide for athletic contests only in a city of a contesting institution.

The rule adopted last December forbidding institutions of the conference to engage in athletic contests with the University of Nebraska, also was revoked at today's meeting.

Readmission of Nebraska to the conference officials explained, necessitates the rearrangement of the football schedule to provide games for Nebraska with conference teams.

Browns Release Richmond.

Ray Richmond, a pitcher, who made the spring training trip with the Browns, but who was left at home when the club departed on its opening jaunt of the season, has been released to the Tulsa (Western League) club, it was announced yesterday, by Business Manager Quinn.

Dunn and Bogart Report.

JOPLIN, Mo., April 17.—Arthur Dunn, catcher, and Eddie Bogart, outfielder, who were obtained from the St. Louis Cardinals, have reported to the Joplin Western League team here.

Fellhauer Pair Rolls 1269 and Takes the Lead

Grosse and Meinhardt Now Head Handicap Division in City Tenpin Event.

Herman Grosse and Bob Meinhardt, members of the Martin Fellhauer team, bowled into first place in the handicap division of the two-man event in the city bowling tournament on the Washington alleys yesterday with a total of 1269. This total is nine pins better than the previous high mark held by Utley and Schmitt. The Fellhauer pair, with 1239, also went to a tie for first place in the scratch division.

Grosse, with a series of 226, 203 and 204, for 633 total, did the heavy work. Meinhardt was right on his heels with 606, including 194, 207 and 205.

E. Schneider and H. Meinhardt, with 1195, which included a handicap of 39 pins, scored 1195 for the second best total last night.

C. M. Hopton, 640, including a donation of 36 pins, and J. Halpin, 638, which included a 33-pin handicap, were the leaders in singles.

Very low scores were shot by the first squad of five-man teams.

Phil Pitts took fifth place in the scratch division of the individual event with a total of 615. None of the leaders in the handicap division of the individual event were disturbed, L. Groneck being high for the squad with 646, followed by C. M. Hopton who totaled 640.

The Hickory Garage team was high in the five-men event with a total of 2771 in the handicap division, which failed to place them among the leaders.

The scores:

Two-Man Event.

Grosse 633, R. Meinhardt 606. Handicap 30. Total 1269.
Schneider 558, H. Meinhardt 598. Handicap 39. Total 1195.
Hopton 572, Stauder 532. Handicap 57. Total 1161.
Juergens 568, Groneck 534. Handicap 54. Total 1156.
Nettleton 469, Topping 559. Handicap 111. Total 1139.
Stein Sr. 589, Moreck 499. Handicap 48. Total 1136.
Waser 505, Breidenbach 538. Handicap 48. Total 1091.
Hoppe 572, Pitts 498. Handicap 15. Total 1085.
Dieters 397, Kinsey 466. Handicap 207. Total 1070.
Moore 525, Halpin 480. Handicap 57. Total 1062.
G. Stauder 491, McNay 482. Handicap 78. Total 1051.
Taylor 489, Wachter 501. Handicap 57. Total 1047.
Overbeck 462, Schless 527. Handicap 57. Total 1046.
Stein 531, Connors 402. Handicap 105. Total 1038.
Assmann 479, Waters 499. Handicap 57. Total 1035.
Hauser 314, Strattman 515. Handicap 108. Total 937.

Individuals.

Hopton 604, handicap 36. Grand total 640.
Halpin 605, handicap 33. Grand total 638.
Oberbeck 591, handicap 39. Grand total 630.
Topping 540, handicap 60. Grand total 600.
Moreck 559, handicap 36. Grand total 595.
Stauder 543, handicap 51. Grand total 594.
F. J. Assman 548, handicap 45. Grand total 593.
Taylor 547, handicap 30. Grand total 577.
Wachter 527, handicap 36. Grand total 563.
Moore 527, handicap 33. Grand total 560.
Stein Sr. 538, handicap 21. Grand total 559.
Schless 519, handicap 27. Grand total 546.
McNay 502, handicap 36. Grand total 538.
Waters 515, handicap 21. Grand total 536.
Stauder 500, handicap 30. Grand total 530.
Nettleton 452, handicap 63. Grand total 515.
Gronech 613, handicap 33; total 646.
Pitts 615, handicap 9; total 624.
Grosse 583, handicap 27; total 610.
Waser 568, handicap 27; total 595.
Breidenbach 562, handicap 30; total 592.
Meinhardt 577, handicap 12; total 589.
Hauser 522, handicap 63; total 585.
Strattman 497, handicap 54; total 551.
H. Meinhardt 514, handicap 33; total 547.
Schneider 528, handicap 18; total 546.
Seim 501, handicap 42; total 543.
Dieters 417, handicap 117; total 534.
Hippe 504, handicap 15; total 519.
Connors 439, handicap 72; total 511.
Juergens 480, handicap 30; total 510.
Kinsey 367, handicap, 99; total 466.

Five-Man Event.

BOBBY BYRNES—Heible 454, Koehne 505, Ewert 495, E. Bates 480, Reese 529. Total 2463, handicap 246, grand total 2709.
RANKEN SCHOOL—O'Connell 470, Wolf 523, Hennessy 523, Bauman 516, R. Gordon 501. Total 2532, handicap 171, grand total 2703.
TRI-CITY PACKING CO.—Hornberg 518, Campbell 370, Russell 507, Eisele 520, Opperman 570. Total 2404, handicap 153, grand total 2643.
GLORY BEVERAGE—Frank 560, Hoge 468, La Gear 535, Decker 468, Gutweiler 475. Total 2526, handicap 78, grand total 2604.
WACKER-HELDERLES — Dierkes 522, Hoppins 464, Strauss 424, Karsch 404, Kuenzel 513. Total 2327, handicap 108, grand total 2435.
Hickory Garage 2510, handicap 261. Total 2771.
Scudder-Gale 2528, handicap 129. Total 2657.
Lacledes 2457, handicap 168. Total 2625.
American F. B. Co. 2474, handicap 168. Total 2582.
Double Life 2299, handicap 237. Total 2563.
J. Hahns 2309, handicap 207. Total 2516.

Organize Baseball League.

At a meeting to be held tomorrow night at the Railroad Y. M. C. A. a baseball league to be known as the Railroad League will be organized. It is expected that 10 nines will enter. The present plan is to play four games each week at the association's field, Chouteau and Compton avenues.

Millers Change Grounds.

Jimmy Feeney, manager of the Ben Miller baseball team, who had arranged to hold a practice at Federal League Park this afternoon, announced last night that he had been informed at the last minute that the park had been rented to the soccer league and that the scheduled baseball practice would be held at Fairground Park, Ground No. 4, instead.

American Champion Who Is Still After Contest With Wilde

PETE HERMAN

CHAMPION PETE HERMAN apparently is no nearer to a match with the British flyweight title holder, Jimmy Wilde, than when the Welsh scrapper arrived in this country last November. Practically every other bantamweight in the championship hunt has either met Wilde or has a bout with him in prospect.

The fact that Herman will not do 116 ringside, on this side of the Atlantic, and will not consent to a British referee in a bout on the other side, is holding up the matching of the men.

Herman has been offered $25,000 to fight Wilde in London, weight 118 at 2 p. m., he says. He would accept if an American official were named. He thinks Wilde ought to consent to this, for the reason that whereas he is risking his title in such a match, Wilde who is out of his weight division, entirely in facing Herman, would lose no title even if he were defeated.

U. S. Hockey Team Has 6 Rivals in Olympic Tourney

Canadian and Czecho-Slovakia Sevens Are Favored for World's Title.

ANTWERP, April 17.—The American embassy is arranging an elaborate program for the American hockey and skating teams which are expected to arrive here on the steamer Finland Monday night to compete in the opening events of the Olympic games of 1920. The Belgian Crown Prince and probably King Albert will attend the contests at the Antwerp Ice Palace, beginning next Friday, and continuing until April 29.

The United States hockey team will face six opposing nations in the hockey series, Canada, France, Sweden, Belgium, Czecho-Slovakia and Switzerland.

All seven teams will play an elimination round with the final match for first place and the championship being held on Monday, April 26, after which the five teams eliminated in the early rounds will meet in a second series for third place honors.

For the figure skating championships there are 11 nations entered.

Antwerp sportsmen have made the Canadian and Czecho-Slovakia hockey teams favorites in that event; but there is no outstanding favorite for the figure skating, in which the United States is represented by N. W. Niles and Miss T. Weld of Boston.

School Leagues Plan Title Game

A match for the junior baseball championship of the city, to be played by the respective winners of the Public School and Parochial School Leagues, is a near possibility according to a letter received by Rev. P. J. Dooley of the Sacred Heart Rectory, from A. E. Kindervater, chairman of the baseball committee of the public school organization.

The letter was in reply to one from Father Dooley, suggesting that the championship match be given.

The Parish League is being organized with the assistance of Superintendent of Public Recreation Rodowe Abeken. The team championship trophy and individual medals in both the public school and parish leagues will be presented by the Post-Dispatch.

The Public School League is completed with 54 teams, while the parish school organization expects to have between 12 and 18 teams.

BUFFALO RELAY TEAM SETS WORLD'S RECORD

BUFFALO, N. Y., April 17.—At the 74th Regiment Athletic games tonight the all-Buffalo relay team (Brandt, Habberfield, Sutner and Koppisch) defeated all-New York (Leslie, Lagay, O'Brien, Kelly) in world record time for the mile, three minutes 21 seconds. Koppisch did the last 440 yards against Kelly in 49 4-5 seconds.

The former record was 3:25 1-5 made by a New York Athletic Club team February 17, 1912. Tonight's meet was recognized by the Amateur Athletic Union.

Shamrock IV to Give Resolute a Time Allowance

Waterline and Spar Measurements Indicate American Boat Will Get 6 Minutes.

NEW YORK, April 17.—The Shamrock IV may have to give six minutes' time allowance to the American defender in the coming America Cup races. This is only an estimate, but it is one that was hazarded yesterday by Col. Duncan B. Neill, Sir Thomas Lipton's personal representative.

Charles E. Nicholson, Shamrock's designer and builder, admitted when he was in this country last winter that Shamrock would have to give either the Resolute or Vanitie a handicap of several minutes over the 30-mile course, and expressed confidence she would be able to do it. It is known he designed her at the top of the measurement class for 75 feet waterline boats, figuring her to run away from the American yachts, which measure well below the top.

Resolute Rates Low.

Resolute is almost at the bottom of the class. Vanitie is expected to rate much lower, with the changes being made in her, than she did in the trial races in 1914. Their actual measurements have been kept secret, as have the Shamrock's, and comparative computation can be based on hull lines and spar lengths only; but undoubtedly the handicap in the coming contests will be largest in any cup races ever held. Instead of the defender giving time, as was the case in the last races 17 years ago, the shoe will be on the other foot.

The challenger will have a crew of 30 men and her trial horse, the 23-meter Shamrock, which is believed to be on her way here, will have a crew of 22. Cable advices several days ago said she was ready to start but word of her voyage has not been received. She is coming under shortened rig and was provisioned to make the trip without a stop at the Azores or Bermuda. Capt. Diaper figured the trip would take about 28 days.

Association Results.

Toledo 10, Indianapolis 5.
St. Paul 9, Milwaukee 4.
Kansas City 5, Minneapolis 4.
Columbus 7, Louisville 5.

SPORT SALAD BY L. C. Davis

The Song of the Shirt.

WITH fingers nimble and strong,
With eyes that danced in her head
A woman sat in her silken rags
Plying her needle and thread.
Stitch! Stitch! Stitch!
This power machine expert,
Just stitched away at three dollars a day
On a twenty-dollar shirt.

Work! Work! Work
In a room that is clean and bright;
Work! Work! Work
With a heart that is happy and light.
Stitch! Stitch! Stitch
From nine till five-fifteen;
Then drawing her pay she calls it a day,
And summons her limousine.

And the housewives advertise
For the maid they need so bad;
And they cannot understand
Why the same cannot be had.
But the range has no appeal
To the power machine expert
So we fain would say that the answer may
Be read in the tale of a shirt.

QUITE SO.

Lady Astor likens the fine clothes habit to drink. Some of the costumes you see on the street would stagger you.

See where the body of an anatomist is to be used for research. There may be something in it.

THE STRANGER WITHIN.

Speaking of annexation the man on the sand box says he was accosted by a stranger the other day who asked him how to find the corner of Eighth and Olive. After receiving the directions the stranger remarked that he used to live in St. Louis, but as he had not been in town for 20 years he couldn't find his way around. "Indeed," remarked the man on the sand box. "Where do you live now?" "Wellston," replied the stranger.

There is said to be a shortage of scrap iron in the country. Now that the big scrap is over why not turn some of those cannon and other engines of destruction into scrap iron?

FIND THE LEAKS?

Mr. Plumb of Plumb plan fame says there are too many lawyers in Congress. Well, maybe a few plumbers might help some.

At the rate the navy charges off battle ships to obsoletion, the battle ship launched today is just about ready to be used as a target for the next one completed.

TOO TRUE.

But what do income taxes boot,
Just so our boys learn how to shoot.

And Uncle Sam has the nerve to say that the high cost of living is due to the extravagance of his nephews. How do you get that way, Unc?

However, a good battle ship costs only about $20,000,000 and Uncle Sam, we presume, pays for 'em out of a sinking fund.

ART LAUNAY FIRST IN ROLLER SKATING EVENT

Arthur Launay of Philadelphia, won the third heat in the two-mile championship roller skating preliminaries at the Palladium rink, last night, time 6m. 8s. Launay is the third skater to qualify for the championship final, which will take place at the Palladium next Wednesday night.

In last night's qualifying heat Launay defeated Jack Woodworth of Philadelphia, Fred Martin of Chicago and Ray Davis of St. Louis, who finished in the order named very closely bunched.

Thus far three men have qualified for the championship final: Roland Cioni, Rodney Peters and Launay.

College Baseball.

Kansas Aggies 8, Drake 1.
Washington 10, Iowa State 2.
Illinois 11-4, Wabash 2-1.
North Dakota 2, Wisconsin 1 (first game). Wisconsin 2; North Dakota 0 (second game).

Traffic Truck
4000 LBS. CAPACITY
chassis $1495 factory
The lowest priced 4000-lb. capacity truck in the world
TMC

Phones—Bell, Sidney 2710. Kinloch, Central 3492. Res.—Kin., Victor 3306X
Express and General Hauling. A. O. SCHULENBURG MOTOR SERVICE CO. Motor Trucks by the Hour, Day or Contract.
Carload Distribution and Forwarding a Specialty.
1311-15 Ann Avenue

Traffic Motor Truck Corporation, St. Louis, Mo., February 6, 1920.
5200 N. Second street,
St. Louis, Mo.
Dear Sir:
In October my city delivery business increased so that I had to have another truck; so I decided to try a St. Louis made truck.
I find that my Traffic Truck gives wonderful service, at all times, and the cost of maintenance is small for the trips I made with it. Respectfully,
A. O. SCHULENBURG MOTOR SERVICE CO.,
(Signed) A. O. Schulenburg.

Traffic Truck Specifications:
Red Seal Continental 3¾x5 motor; Covert transmission; multiple disc clutch; Bosch Magneto; Carter Carburetor; Timken roller bearings; Russell rear axle; 6-inch U-channel frame; Fisk tires; 34x3½ front, 34x5 rear; 133-inch wheel base; 122-inch length of frame behind driver's seat. Pneumatic cord tire equipment at extra cost.
Phone for Demonstration. Colfax 2200. Central 682.
Made in St. Louis. Service direct from factory to user.
Traffic Motor Truck Corp., 5200 N. Second St., St. Louis, U. S. A.
Largest exclusive builders of 4000-lb. capacity trucks in the world.
Authorized Traffic Truck Dealers:
Factory City Sales Dept., 5200 North Second Street.
Baden Garage, 8345 N. Broadway.
Brandle Motors Co., 3334 S. Grand Av.
Lowell Motor Co., 4828 N. Broadway.
No-Chain Truck Unit Co., 3302 Lawton Av.
Riedinger Motor Co., 6727 S. Broadway.
Southern Motor Co., 3019 Locust St.
The Mill Garage, 5000 Gravois Av.
Wiemeyer Motor Co., 3132 Park Av.
Columbia Auto Service Co., 4900 Manchester Av.

Missouri Bank Employe Weds.

Special to the Post-Dispatch.

MARSHALL, Mo., April 17.—Miss Elizabeth Catron and J. W. Gwinner, assistant cashier of the Lexington (Mo.) Trust Co., were married this afternoon at the bride's home here by the Rev. James Alexander.

Cooper County Gets Fox Hunt.

Special to the Post-Dispatch.

SEDALIA, Mo., April 17.—The Central Missouri Fox Hunters' Association met in Sedalia today and selected Choteau Springs, in Cooper County, as the place for the annual fox hunt week, starting May 31.

METHUDY SAYS HE WON IN GAMBLING AT GOLF

Craps Included, He Was Ahead $150 in Year at Club, He Testifies in Divorce Suit.

How Eugene R. Methudy, 1722 Waverly place, president of a tire and rubber company, gambled in a "foursome" at golf at the Midland Valley Country Club, was related by him yesterday in Circuit Judge Calhoun's court. The evidence was elicited by Police Judge George E. Mix, attorney for Methudy's wife, who is defendant in divorce proceedings. The case was up on her motion for temporary alimony.

Methudy testified that he bet on the holes, the number of strokes, length of the drives and the shots. He never wagered more than a dollar on any bet, he added. He denied that it was usual for him to lose as much as $100 on a Sunday afternoon playing golf, or that his losings totaled $500 a week. He never lost more than $20 a week at any time, he declared.

"Didn't I and others at the club hear you talk about your losses?" asked Attorney Mix.

Won on Year, He Says.

"Did you ever hear me say how much I won?" the plaintiff retorted.

He then stated that in a course of a year's time his winnings at the club amounted to $400 and his losses $250, leaving him a net gain of $150. Some of this, he admitted, represented what he had won and lost shooting craps in the men's room at the country club.

Mrs. Methudy's lawyer also tried to prove that her husband was too generous in his tips to caddies.

"Didn't you tip your caddy $6 every Sunday afternoon?" the lawyer asked. "That's ridiculous," replied Methudy. "I never gave one over $2.50 at the most."

The matter of his expenses at the Sunset Hill Club also was inquired into. Mix tried to show that Methudy was in the habit of taking his golfmates to the Sunset Club and paying for their meals. He explained that as his friends were not members of the club the bill was charged to him, but that each one always reimbursed him. His expenses at this club averaged $12.50 a month, he said.

Until two months ago Methudy allowed his wife $147 a month for living expenses and an additional $47.50 for the rent of her apartment, where she lives with her mother, Mrs. E. J. Dienst. At present she is not receiving anything from him, her counsel asserted. Methudy asserts that some of the money he gave to the defendant was used by her to pay for the service of private detectives in "shadowing" him.

Hired by Her Uncle.

She introduced proof, however, that she was not aware detectives had been hired to watch him until after he learned of it. It appears that her uncle, R. J. Dawson, on his own responsibility hired the detectives, the uncle explaining that a man separated from his wife "would bear watching." The cost was $200.

Methudy testified that he owned 998 of the 1000 shares of stock in the company of which he is president, and that last year the concern did a gross business of over $400,000. However, he said his income from the business was not over $600 a month. He has other property estimated at $50,000, which he inherited several years ago from his uncle, the late E. C. Kehr, a lawyer.

The Methudys were married Jan. 12, 1916, and separated last November. It is alleged that she was jealous, nagged him and paid detectives to watch him at his office and other places. Mrs. Methudy was Miss Edna Dienst. She has filed an answer denying the allegations.

Judge Calhoun probably will decide the alimony motion tomorrow.

JUDGE FARRINGTON CONFERS WITH LEADERS ON SENATORSHIP

Springfield Democrat Says If He Enters Race He Will Speak Plainly on League and Dry Issues.

Judge John S. Farrington of the Springfield Court of Appeals was in conference in St. Louis yesterday with Edward F. Goltra, Democratic National Committeeman from Missouri, Attorney-General McAllister and F. M. McDavid of Springfield, considering his potential candidacy for the Democratic nomination for Senator. He said last night that he would not reacn a decision for several days, and that the only matter he was considering was a personal one as to whether it was advisable for him to enter politics.

"If I do announce for Senator," he said, "there will be no question where I stand on the real campaign issue, the league of nations and the liquor question. It will not be possible for two people to get opposite opinions of what I mean. I shall be very clear and very definite."

The conference was arranged following efforts of Maj. Harry B. Hawes to get out a candidate who would be for amendments to the Volstead law to permit the sale of beer and wine. Farrington refused to state to reporters his position on that question, saying there was no occasion for him to do so until he decided whether he would be a candidate.

Reports from Jefferson City to the Post-Dispatch several days ago indicated that party leaders were urging Farrington to be a candidate. Breckinridge Long is the only announced candidate up to this time.

Gary Home Builder Hunted.

GARY, Ind., April 17.—Investigation was begun today of the tangled skein woven by Mathew Ravescz, Gary home building promoter, charged with embezzling between $60,000 and $100,000. Search will be instituted for Ravescz, who is believed to be on his way to Hungary, his native land.

THRONG AT SULLIVAN FUNERAL

President Sends Wreath as Tribute to Democratic Leader.

By the Associated Press.

CHICAGO, April 17.—With Gov. Lowden, representatives of the President, leading Democrats from all parts of the country and city and County Judges in attendance, funeral services for Roger C. Sullivan, Democratic chief, were held today at Holy Name Cathedral.

Bishop Muldoon preached the funeral sermon, and Archbishop Mundelien delivered the benediction.

Among the flowers at the church was a wreath of carnations bearing the card "from the President."

More than 10,000 persons gathered at the Cathedral for the services. The funeral procession was headed by 1100 policemen and firemen. City and county buildings closed during the services.

WOMAN FALLS INTO CISTERN

Stands in Water an Hour Before Rescue Comes—Not Hurt.

Mrs. Henry M. Beck of Litchfield, Ill., spent an hour Friday in the cistern at her home, vainly trying to attract attention after falling in when the cistern platform gave way while she was standing upon it. She managed to keep her head above water until her husband heard her cries and rescued her. She was uninjured.

DIAMOND T
THE NATION'S FREIGHT CAR.

A Paying Investment

THE position Diamond T Trucks occupy in the field is best demonstrated by the concerns that are using them. Watch them on the streets and see who their owners are.

After more than seven years of service—no Diamond T Truck has ever worn out—they are good investments—for long service.

Standardized units—plus our plan for care of trucks in service—give a maximum of hauling efficiency—ask any user.

Martin Motor Truck Co.
FRANK A. MARTIN, Pres.
2800-2808 Pine St.

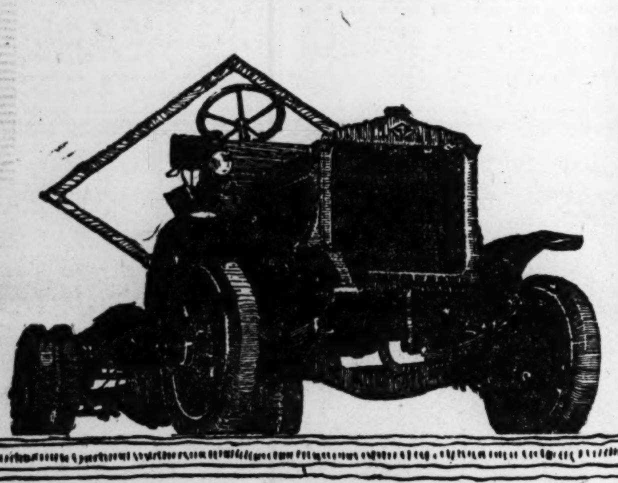

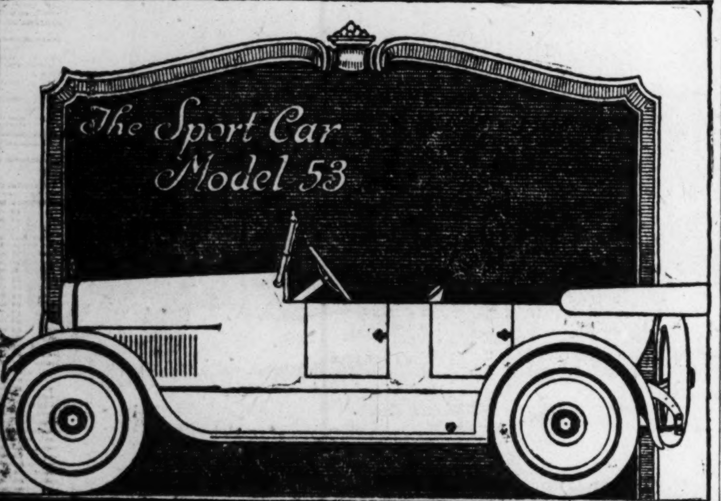

MODERATELY PRICED, yet supremely good—the new Davis models have established their undisputed right to the claim, "Built of the Best." The distinctive beauty of the snappy-appearing four-passenger sport car is typical of the entire Davis line.

REX MOTOR CAR CO.
3033 Locust
Bomont 557

Built of DAVIS the Best
Geo. W. Davis Motor Car Co.—Richmond, Ind.

MORE POWER—LESS FUEL—NO CARBON
Oil Cooled
Guaranteed to prevent oil leakage
TELL-TALE PISTON RINGS
Serrated
Special one-piece construction
Write for free booklet, "The Balance of Power"
TELL-TALE RING 2638 Locust St.
St. Louis, Mo.

All Repairs Guaranteed 12 Months

When other battery repair shops tell you that your battery cannot be repaired bring it to us. Get our opinion before you buy a new battery.

PHILADELPHIA DIAMOND GRID BATTERY

We repaired and guaranteed hundreds of batteries that other battery shops condemned and said were beyond repair. Let us prove to you that our repairs and recharges "last longer."

Ask us about the new "Cord Tire" Battery. Guaranteed two years.

"BATTERY EXCHANGE"
INCORPORATED
Harry J. Brockmann
DISTRIBUTORS
1820 Locust St. Bomont 945

WE THE UNDERSIGNED
DO SOLEMNLY SWEAR

That the MONROE touring car that just finished the SEVEN day non-stop run has been in our sole possession and driven by us during the entire seven days, and that during this time the motor ran continuously without stop.

One gallon of oil, 85 gallons of gasoline were used. The water was not replenished, not having reached the vaporizing point at any time during the run, there being the same amount of water in radiator as at the start of test. Performance of motor was perfect and performed better at finish than at the start.

Signed J. T. O'Neill
Harry H. Pohl
N. A. Woods

P. H. BROCKMAN NOTARY PUBLIC CITY OF ST. LOUIS, MO.

Sworn to before me this 14 day of April, 1920.
P. H. Brockman
Notary
My commission expires December 7th 1922

Arbogast Motor Co. 3116 Locust St., St. Louis, Mo. Bomont 90. Central 26.

The latest in Ice Cream bodies—a special-bodied Packard with separate compartments for the cream—salt—ice and empty cans. No BRINE to drip and ruin the truck's working parts.

What Will Your Truck Driver Save You This Year

HAULAGE conditions here in town will undergo a big change within the next year or so.

Merchants are putting their transportation on a more "*brass tacks*" basis. Big savings will be made.

It seems that the merchants who are making a *haulage "profit"* keep in touch with their drivers.

They receive *first-hand* information as to which truck is most economical to operate and maintain—the truck freest from repairs—or the truck which is quickest and easiest to handle.

It is interesting to note that the men who have learned Packard facts in this way

1765 motor trucks operating under the National Standard Truck Cost System showed a 10% saving in gasoline. On that basis, every thousand trucks in the country could save 240,000 gallons of gasoline, valued at more than $60,000.

are *standardizing* on Packards.

Packard drivers like to keep costs—it's easy to show a big dollar-and-cents saving with a Packard.

BESIDES, the driver has a good chance to make a *reputation* for himself.

Any local business man interested in knowing what he can *save* with a Packard should come in and see some of the records of the 1700 Packard owners using the National Standard Truck Cost System.

Phone for an appointment with one of our transportation engineers. Let him show you hauling figures of Packard owners in the same line of business as your own.

Ask the man who owns one

Packard Motor Car Co. of Missouri
Locust and 22d Streets

INDEX to Section "A"—See Section B For Employment, Rooms, Lost, Service, For Sale, Autos, Musical

Agents' Rent Lists....1	Bung. Cottgs. (Sale)....4	Business Prop. Wtd....2	Financial....6
Apartm'ts (For Rent)....1	Business Chances....19	East Side Property....2	Flats for Rent....1
Apartm'ts (For Sale)....7	Business (F.S., Wtd.)....19	Exchange (Real Es.)....2	Flats Wanted....1
Builders' Column....2	Bus. Prop. (For Rent)....2	Farms, Farm Land....6	Flats, Etc.—For Col....1
Building Material....2	Bus. Prop. (For Sale)....6	Farm for Rent....6	Flats for Rent (Furn.)....1
Bung., Cottgs. (Rent)....1	Bus. Prop. F.R. (Sub.)....2	Farm Wanted....6	Flats for Sale....4

A THREE TIME AD COSTS LESS, PRODUCES MORE.

Our Motto:
PRODUCTIVE PUBLICITY, PROGRESS, PROFITS!

ST. LOUIS POST-DISPATCH

ST. LOUIS, SUNDAY MORNING, APRIL 18, 1920.

PART FOUR *PAGES 1—6B*

INDEX to Section "A"—See Section B For Employment, Rooms, Lost, Service, For Sale, Autos, Musical

For Lease....1	Houses (Furn.) Wtd....1	Real Estate—Country....6	Real Es. (Other Cities)....6
For Sale (Realty)....4	Houses, Etc. (Col'd)....1	Real Estate (Col'd)....1	Real Estate Loans....6
For Sale (Business)....19	Loans....6	Suburban Pro. (F. S.)....1	Residences for Sale....1
Garages, Stables....2	Personal Prop. Loan....6	Suburban Pro. (F. R.)....1	Roofing....1
Houses for Rent....1	Real Estate—City....2	Suburban Prop. Wtd....1	Stocks and Bonds....6
Houses Wanted....1	Money Wanted....6	Webster Property....6	

PROMPTLY REPORT FAILURE TO RECEIVE ANSWERS.

DURANT PARK LOT SALE A NEAR FUTURE EVENT

Davis Development Company Acquires Substantial Tract in New Industrial District.

Acquisition of a well situated tract in the new industrial district will be subdivided and placed on the market immediately, is announced by the Davis Realty Development Co.

The property comprises about 10,000 feet of street frontage. All of the avenues surrounding it to the westward are fully developed and improved with residences and homes of the bungalow type, all of high grade, and King's highway, its eastern boundary, is being improved, as are thoroughfares to the south. The Mark Twain School, one of the most modern in the city, is directly across Thekla avenue from the property. Churches of all denominations are within easy reach, and stores are convenient.

The acreage was purchased by the Davis Realty Co through the Broadway Savings Trust Co. less than a week ago. Scarcely was the transaction closed when a sale was effected of a portion of the property almost a block in extent, fronting Thekla, Queens and Durant avenues, upon which will be erected a Catholic church, parochial school building, residence and the Sisters' Home, for the St. Philip Neri Parish, of which Father T. Kennedy is pastor. During the war Father Kennedy was Captain-Chaplain of the 138th Infantry, and also senior chaplain of the Thirty-fifth Division.

In honor of the man who heads the General Motors plant, the Davis company has named the subdivision Durant Park, and it is expected to prove even a greater success than did Motor Heights, now nearly sold out.

The date for the formal opening of the sale of lots in Durant Park will be announced shortly.

C. OF C. IN NEW QUARTERS AT BROADWAY AND LOCUST

Now Occupies Sixth, Seventh and Eighth Floors of Former Mermod Building.

The Chamber of Commerce completed its move from the old quarters on the second floor of the First National Bank Building to the Chamber of Commerce Building (formerly the Mermod Building), across the street, at Broadway and Locust street, yesterday. The chamber occupies the sixth, seventh and eighth floors of the new quarters and will lease the fifth floor to the Associated Retailers, now in the Equitable Building, and to similar organizations.

The Chamber of Commerce will occupy the seventh floor with its general offices and many of the bureaus. The Production Bureau, which will be expanded; the Home and Housing Association, Junior Chamber of Commerce local and national headquarters, the Federal Economics Bureau and the Southwestern Department of the United States Chamber of Commerce will have offices on the sixth floor.

There will be an assembly hall for nearly 900 persons on the eighth floor, with three adjoining committee rooms which can be used as additions. The floor will be available for luncheon meetings, which are now held at hotels. The chamber, which is the third largest in the country, is said to occupy the largest floor space of any. It has 5222 members now, as compared with 2235 in 1917 when the old quarters at 510 Locust street were taken.

DAVIS REALTY DISPLAY AT BOARD WALK PROVED SUCCESS

The booth of the Davis Realty Development Co. at the Atlantic City Boardwalk was thronged with engineers and purchasers during the 10-day display. The hand painted back screen 16 feet in width and 20 feet in heighth, showing a beautiful Maryland terrace home on one side and the Industrial Activity surrounding Motor Heights on the other, did much to attract the attention of the passing throng.

Each evening a girl attired to represent the child playing in the Garden of the Maryland Terrace Home place, did much to divert the passing mother and father.

MELROSE APARTMENTS SALE LARGE DEAL OF THE WEEK

The Melrose apartments at the northeast corner of Sarah street and West Pine boulevard, owned by the Ivory Realty Co., have been bought by Hoyt and S. E. Cross. The price paid, it is understood, was around $100,000, according to Goldwasser & Dubinski, real estate agents who engineered the transaction.

The building, having a frontage of 81 feet on Pine street by 213 feet on Sarah street, comprises 24 apartments alternating in four, five and six rooms. The deal was one of the largest of the week. This agency has recently effected sales of buildings of this character for a total of $1,000,000 or more.

INDUSTRIAL ST. LOUIS SHOWN IN TRUST COMPANY BOOKLET

The Mercantile Trust Co. has issued a booklet describing and illustrative of industrial St. Louis, which strongly presents a strong array of facts about the city's growth, and is replete with statistics in this connection. It also includes a plat of the new big industrial district on Natural Bridge road, showing the locations of the plants already completed or under construction.

Figures are presented to show that St. Louis, as far back as 1910, was the center of a population of upward of 1,000,000 people and immediate suburbs, as follows:

St. Louis	779,951
East St. Louis	90,000
Alton	30,000
Belleville	27,000
Granite City	18,000
Webster Groves	14,000
Maplewood	16,500
Kirkwood	5,000
University City	22,000
Clayton, Mo	2,100
Overland	1,500
Collinsville, Ill	7,400
Edwardsville, Ill	7,000
Madison, Ill	7,500
Wood River, Ill	2,500
Total	1,026,451

The booklet went to press before the figures of the 1920 census were available, which doubtless will largely increase this total. The population of Wood River is expected to show phenomenal growth. The list does not include West Walnut Manor, Hillcrest, Vinita Park, Richmond Heights and a number of new subdivisions which virtually join the city, but which are not within its corporate limits.

The booklet was prepared by Gatty Fallen, manager of the Publicity Department of the trust company.

WOMAN SHOOTS HUSBAND DURING QUARREL OVER STREET CARNIVAL

Wife of Former Belleville Coal Miner Claims Self-Defense and Says He Frequently Beat Her.

Ira Maddox, 28 years old, a former coal miner residing in Belleville, was shot and seriously wounded by his wife, Grace, 20, at their home at 8 o'clock last night Mrs. Maddox shot her husband with a revolver which he had put in a coat in a closet for safe keeping. She fired two shots, and one entered his chest over the right lung.

Maddox was taken to St. Elizabeth's Hospital, Belleville, where his condition was said to be serious. Mrs. Maddox was arrested and taken to police headquarters, where she said she shot her husband in self-defense. She said they had been married four years, during which time she had suffered repeated beatings at his hands.

Last night, Mrs. Maddox said, her husband beat her severely, pursuing her to the room where the revolver was kept. The quarrel grew out of an arrangement to go to a street carnival which Maddox objected to.

RED CROSS TO AID WAR WORKERS

Will Help Return Them to Civilian Employment.

By the Associated Press.

WASHINGTON, April 17.—At the request of Secretary Baker the American Red Cross through its chapters in every state, will assist in the return to civilian employment of hundreds of war workers now in Washington who are to be discharged by the War Department before June 30.

Baker in a letter to the Red Cross made public today said the war workers should be "absorbed" in private industry with as little delay and inconvenience as possible.

CHILDREN FOUND TIED TO TREES

Had Been Missing, With Third One, Since Tuesday Morning.

Special to the Post-Dispatch.

BALTIMORE, April 17.—Two of the three young children of Charles W. Davis of this city, a girl and a boy, missing since Tuesday morning, were found today tied to trees in a patch of woods in South Baltimore. The third, a boy of 12, was reported to have gone on the river in a rowboat last night. The police are searching for him.

The children discovered said they had been in the position in which they were found all night. The girl said the elder brother tied them to the trees. The boy said that a man did it.

BANKER BUYS ENGLISH TYPE HOME IN UNIVERSITY CITY

C. L. Sager of the American Trust Co., has purchased the English-type home at 24 Columbia avenue, University City. It was built for Prof. Samuel Monds Coulter of Washington University, the architects of the university designing the house. The Hewson Realty Co. represented both parties.

This company reports the sale of 14 homes in Parkview and University City during the last 30 days.

SOFT DRINK PARLOR HELD UP

Five men last night at 11 o'clock drove in an automobile to the soft drink parlor of Henry Roder, 1923 North Prairie avenue and, drawing revolvers, entered.

They compelled Roder and two customers to stand against the wall, taking $40 from the cash register, $12 from Charles Davis, 4205 North Twentieth street, and a watch from Elmer McKibbon, 1826 North Prairie avenue.

They ordered the men to remain quiet and, departing, drove north in Prairie avenue.

159 MILLION IN BUILDING PERMITS IN 203 CITIES

Gain Over March, 1919, Is 139 Per Cent—Construction Urged to Cut Profits to Bone.

Prospective home builders and persons hanging to the rent kite as it soars are no more anxious to see early recessions in construction costs than are the contractors, engineers, building material men and others whose business depends on building activities. There is a national movement, encouraged by prominent building material producers, architects and financiers to convene the construction industry that it is prudent, at this time, to cut profits to the bone, and to make every possible economy in building work.

The motive behind this movement is mixed. These men are convinced that the building shortage is a serious menace to industrial and social tranquility and that it is a patriotic service for men to go to the limit in efforts to relieve the situation. But self-preservation for those who have built up the construction industry also figures.

The building material market, including lumber, last week showed signs of hardening on present price levels. This circumstance and the fact that labor conditions in the building trades are showing a tendency to stabilize are accepted as indications that conditions will remain as they are throughout the spring and summer building seasons.

Building permits issued in 203 cities reporting to The American Contractor for March show an estimated value of $159,085,909, a gain of 139 per cent over the same month last year, which in turn, showed a 71-per-cent gain over March, 1918. In January, 1920, building permits for 193 cities totaled $117,747,298 and in February the money total was $114,669,429 for 196 cities. The tabulation shows the money total for January, February and March, 1920, on building permits issued in representative cities:

	January.	February	March.
Los Angeles	$4,186,266	$3,286,415	$8,076,769
San Francisco	1,636,733	2,648,272	2,758,087
Was'ton, D. C.	1,082,280	1,537,112	2,727,204
Chicago	7,682,000	10,417,700	10,000,100
Indianapolis	1,375,205	1,313,391	831,454
Baltimore	1,619,294	1,967,607	4,304,233
Boston	4,466,107	1,047,891	4,831,193
Detroit	5,658,830	7,767,680	8,762,410
Minneapolis	1,826,075	1,300,570	1,504,090
St. Louis	1,236,320	1,602,411	1,999,192
Omaha	3,117,250	1,100,150	1,000,925
Akron, O.	3,496,523	1,359,759	1,637,644
Cleveland	7,200,025	3,638,075	7,995,250
Philadelphia	3,553,700	6,918,090	7,353,090
Pittsburg	858,610	1,116,448	1,488,640
Milwaukee	983,367	1,173,273	1,663,408
Kansas City	111,425	89,490	1,837,100
Columbus, O.	954,975	494,605	1,447,705
Fort Worth	1,356,820	1,484,845	1,488,640
Buffalo	663,000	401,000	1,471,000
Louisville	515,510	691,200	1,114,504
*N. Y. City	29,242,816	22,477,420	28,681,469

*Including Queens, Bronx, Manhattan, Richmond and Brooklyn.

Contracts for construction work, actually awarded in the territory east of the Mississippi and north of the Ohio Rivers, according to the statistics of The F. W. Dodge Co., for the week ending April 10, totaled $56,318,400.

The demand for motor trucks, especially among the road contractors, is increasing. many firms using trucks instead of freight cars for the movement of building materials where the haul is not too long.

TWO WAREHOUSES LEASED AND OTHER SOLD BY ESTATE AGENT

George L. Schaberg of the Charles H. Peck estate office reports having leased two warehouses and sold another. The warehouse at 112 South Eighth street was leased to the Con P. Curran Printing Co. It has more than 40,000 square feet of floor space. The building at 121 South Seventh street was leased to the St. Louis Wholesale Druggists' Association and the Keystone Lubricating Oil Co. jointly.

The Sealwood Co. purchased the factory building at 5126 North Second street, comprising 23,000 square feet and served by a Wabash switch. The sale was made for the Metta-Kanne Distillery Co.

WADE BACK AT POST AFTER BEING DELAYED IN WASHINGTON

Festus J. Wade, president of the Mercantile Trust Co., and recently elected to the directorate of the Big Four Railroad Co., is at his post again after being marooned for several days in Washington, D. C., owing to the railroad switchmen's strike.

Railroad Man Buys Residence.

The Weissels-Gerhart Real Estate Co. reports the sale of residence of James W. Alcorn at 4356 Lindell boulevard to Isaac W. Geer, general manager of the Pennsylvania Railroad. The residence contains 12 rooms. Mr. and Mrs. Geer will take possession of their new home about May 1.

Store and Apartment Buildings Sold.

Philip H. Lenz & Son Realty Co. announces having sold to Theodore Kowalski the store and apartment building at the northwest corner of Ninth and Labeaume streets, together with a six-family apartment adjoining it on the north. The new owner will occupy the store and live in one of the apartments.

North Eleventh Street Building Sold.

The Weissels-Gerhart Real Estate Co. announces the sale of 721-27 North Eleventh street, to Harry Schwarz of the Schwarz-Weil Co., for the Sewag Realty and Investment Co. The lot is 60x100 feet, and improved with a four-story building.

APARTMENTS

APARTMENT—8 rooms; must buy furniture; $500 cash. Box R-43, Post-Dispatch. (c)

APARTMENT—Excellent 6-room; possession May 3; hot-water heat furnished, near Euclid and Laclede; $60 per month. Box P-520, Post-Dispatch.

SOUTH

McDONALD, 3718—Apartment; well-built; strictly modern, 4 rooms; to party buying furniture; garage optional; call Sunday only.

SHENANDOAH, 3619—For lease, 4-room apartment, to party buying furniture; no dealers. Apt. 6.

WEST

APARTMENT—Modern; 5 rooms, sun parlor, Washington Heights. Box W-306, P.-D. (83)

APARTMENT—4 rooms, Lindell bl., to parties buying equity in furniture. Call Lindell 2163J.

APARTMENT—5-room; young couple, with children; state business; $45. Box A-87, Post-Dispatch. (c)

APARTMENT—Four rooms, reception hall and sun parlor; $75, to party buying $300 worth of furniture now in apartment. Cabany 5967W. (c)

APARTMENT—5700 west; 5 rooms, 1st floor, large porch, hardwood floors, steam heat, janitor service, newly decorated; $75 per month; adults only. Box E-188, P.-D.

APARTMENT—8 large rooms, 6 on 2d floor, two on 3d floor; suitable for office or living room; heat furnished; rent $100 per month; near Grand and Arsenal. Box E-46, Post-Dispatch.

APARTMENT—For lease; 5 rooms, sunroom, inclosed sleeping porch and breakfast nook. Located s. w. corner Alamo and De Mun, Hi-Pointe. Everything first-class. Rent $100. Ready for occupancy. Open today.

CABANNE, 5618—Splendid apartment; seven large rooms, two baths, sun room. Howard Gambrill & Co. 809 Chestnut.

KINGSBURY BL., 5933—2d floor west, 5 rooms, bath, steam heat; janitor; $85. (7)

MAPLE, 5931—Elegant, new, up-to-date apartment, 4 rooms and large sun room; $55; will lease to party buying furniture; brick garage optional; first apartment east. Cabany 5328W. (c)

PAGE BL., 5887—1st floor; 4 rooms, steam heat and janitor service; rent $60. Otto Tietjens, 722 Chestnut st.

PERSHING, 5330—Beautiful apartments, 3 and 6 room efficiency; maid service. Forest 7330. 807 Westmoreland Apartments. Call between 10 and 12 or 2 and 4.

WASHINGTON BL., 3703—University Apartments; 3 rooms, 5-room efficiency; southern exposure; tub and shower bath; unfur-[illegible]

[illegible]

HOUSES, FLATS, ETC

DWELLINGS FOR RENT

CENTRAL

[illegible]

SOUTH

[illegible]

WEST

[illegible]

NORTH

[illegible]

FLATS FOR RENT

CENTRAL

[illegible]

SOUTH

[illegible]

FLATS FOR RENT—SOUTH

MARION, 914—3-room, water and gas; owner there from 3 to 5. Phone Lindell 1061.

OREGON, 2626—4-room flat; bath; adults. Call Sunday, 2 to 4.

SECOND, 2132 S.—7 extra large rooms; electric, gas; $16. Apply 2135 DeKalb.

SIDNEY, 2210—2 rooms in rear; see this; rent $8. Archhoefer R. Co., 806 Chestnut.

SIXTH, 1117 S.—Beautiful 3 rooms; only $9.50.

[illegible]

WEST

[illegible]

NORTH

[illegible]

FURNISHED FLATS—APARTM'TS

[illegible]

FURNISHED FLATS—APARTM'TS

WEST

PERSHING, 5316 — Sterling Apartment; monthly, or lease 2 rooms, 3 rooms efficiency; also 3 rooms and 5 rooms, efficiency, comfortably furnished; $75 up; immediate possession. Apply on premises or O. E. & R. G. Scott, 800 Chestnut. (c8)

WASHINGTON BL., 3664 (Argonne Apartment)—[illegible]

NORTH

[illegible]

FURNISHED HOUSES FOR RENT

[illegible]

SOUTH

[illegible]

WEST

[illegible]

FLATS AND AP'T'S WANTED

[illegible]

FLATS AND AP'T'S WANTED

FLAT Wtd.—5 or 6 rooms, or apartment, with or without heat; 4 adults. Call Cabany 4776M.

FLAT Wtd.—On or before June 1; 6 or 7 rooms; or small residence; give details. Box R-336, Post-Dispatch. (c)

FLAT Wtd.—$10 reward for information leading to renting of 6 or 7 room flat or house; adults. Cabany 1946R. (c)

FLAT Wtd.—Liberal reward for 5 or 6 room flat; [illegible]

[illegible]

FURNISHED FLATS & APT'S WTD.

[illegible]

HOUSES WANTED

[illegible]

FURNISHED HOUSES WANTED

[illegible]

SUBURBAN PROP'TY FOR RENT

[illegible]

SUBURBAN PROPERTY—Furnished

[illegible]

SUBURBAN PROPERTY WANTED

[illegible]

FOR COLORED PEOPLE

[illegible]

TO LET—BUSINESS PURPOSES

[illegible]

CENTRAL

[illegible]

TO LET—BUSINESS PURPOSES

CENTRAL

FOURTH, 802 S.—Store; $40.

LESSEE of very desirable space amounting to approximately 2400 square feet, in the building corner 7th and St. Charles sts., finds it necessary to move into larger quarters; therefore the above referred to space is for lease to a desirable tenant. Apply 1110 (second floor) Locust st. for full particulars. (c83)

O'FALLON, 1701—1500 sq. ft. 813 N. Levee, 5400 sq. ft. 1313-15 N. Seventh, 4300 sq. ft. Very desirable, very reasonable. Mullanphy Board, 307 Locust. (c80)

OFFICE—Centrally located; heat, light. Call 112A N. 9th. (c)

OFFICE ROOM—Eighth and Olive; rare opportunity for first-class dentist. Take one room and share waiting room with other doctors. Low rent. Address Post-office Box 628.

RETAIL LOCATION—For lease; fine; 3000 square feet; immediate possession; 709 Pine st. See this at once. L. O. Honig, agent, 1919 Boatmen's Bank Bldg.

SPRUCE, 514—Fine location; 2-story building, about 8000 feet, now vacant. G. B. & J. M. O'Reilly, 723 Chestnut st.

STORE—N. e. cor. 14th and Pine; fine location any business. Apply 108 N. 14th.

STORES—For lease; 14th and Poplar; 3 stores; all or part, for storage; 36x60. Peck Estate, 210 Wainwright Bldg.

STORE BUILDING—Will sublease corner store at Leonard and Washington, suitable for tire and accessory house. Mr. Roberts, Lindell 6580; Delmar 999. (c2)

STORE—1415 Morgan; suitable for express business or small shop; 3 rooms rear; could be had $27.50 for all. James H. Maguire Real Estate, 810 Chestnut.

STORES—Two; 1437 Cass; large store, plate glass front, basement, garage; suitable any business; key upstairs. 429 Odd Fellows' Bldg. (c)

SOUTH

BROADWAY AND SALENA ST.—25x75, one story facing street and large yard; light, water and phone; $35. Clarksville Cider Co.

GEYER, 2817—Modern store; double display windows; suitable for dry goods, barber, hardware, electrician or any small business. (c80)

STORE—Good; 219 S. Main; 15x35, water, sink, $15. 429 Odd Fellows' Bldg. (c)

STORE—Large; room; cellar and garage; excellent location for dry goods; 3138 Nebraska; $23. Call Sidney 1457R.

STORE ROOM—Nice; 3631 Gravois; heat and water furnished; suitable location for notion store, creamery or other lines; near Grand and Gravois. Detering Agency, 3627 Gravois. Victor 176.

STORE—Large; suitable for any kind of business, with or without 2 or 5 rooms adjacent on same floor; electric lights, garage; fine neighborhood; excellent business corner; cheap. 4700 Pennsylvania, corner Itaska.

WEST

BUILDING—Suitable for any kind of business. 5635 Easton av. (c)

DELMAR BL., 6038—Steam-heated store; $45 per month. Owner upstairs, Apt. G. (99)

DOCTOR'S OFFICES—Modern; established; promient location. Everett Bldg., 346 N. Boyle.

FINNEY, 3831A—Newly painted and papered; large store; key upstairs.

MAPLE, 6066—Store; heat furnished; $30 a month; open, or Forest 4399.

STORE—Large; suitable for any business; steam heat; reasonable rent. 5511 Easton.

STORE—5749 Easton, modern; fine location for any business. See Gottlieb Realty Co., 2302 Wash st.

STORE—1136 N. Union av., transfer corner, Raymond pl. and Union av.; good location for bakery, ice cream and candy store or any retail business; closely built-up section of the West End; rent reasonable. Telephone George Miltenberger, Lindell 597, for particulars. (c99)

WHITTIER, 913—Store and living room for lace curtain business, rent $18.

NORTH

BROADWAY, 5010 N.—Fine store with room in rear; best business location; shoe repair, barber shop, etc.; $10.

GOODFELLOW, 2602—In General Motors district, nice store 15x50, metal ceiling, suitable for any business, $25; can get flat over store if desired. Eugene J. Altheimer, 817 Chestnut st.

NORTH MARKET, 2303—Next to corner; fine little store for confectionary and bakestuffs; any other business; cheap rent; immediate possession. Goldman Realty Co., 722 Chestnut.

STORE—Corner Central and St. Louis avs.; any business; two blocks General Motors plant. Delmar 70R. (c)

GARAGES AND STABLES

GARAGE—$7. 3224 Halliday.

GARAGE—3626 S. Compton av.

GARAGE—4001 Hartford; $3. Call Bomont 1083W.

GARAGE—2915 Nebraska; $3.50 a month; 12x12. (c)

PORTABLE GARAGE Wtd.—For Ford. 2206 Montana.

GARAGE—Two machines. 3810 Maffitt, 2-3 p. m.

GARAGE Wtd.—Near Waterman and De Baliviere. Phone Cabany 6160, Apt. 230.

GARAGE Wtd.—Neighborhood of Skinker rd. and Pershing. Call Cabany 6050.

GARAGE—For 1 or 2 cars; rooms if desired. 4052 Delmar bl.; Lindell 5588W.

GARAGES—Two; all conveniences; reasonable. 6432 Derby. (c)

GARAGE—For rent; new; electric lights; $10 month. 5638 Etzel. Cabany 771R. (c)

GARAGE—For rent; $5. 3436 S. Compton. Victor 1250R. (c)

GARAGE—For 1 machine. Call at 3642 Natural Bridge av. (c)

GARAGE—6051 Westminster. Cabany 6287M. (c)

HALLS

WANTED BUSINESS PURPOSES

BUILDERS' COLUMN

BIDS, PLANS, ESTIMATES, ETC.

BUILDING MATERIALS

BUILDING MATERIALS

BRICK—300,000 secondhand paving. Lindell 4554W, or call at job, Channing and Washington.

BRICK—300,000 secondhand pavink. Lindell 4554W or call at job, Channig and Washington.

BRICK—500,000; at Second and Poplar and Second and Plum; white pine joists, 3x14, 20 ft. long; 2x8s, 2x6s, 20 ft. long; 3x4s; doors and windows.

BRICKLAYER—Scaffold board, large and small trestles, mortar board, and mixing boxes, reasonable. Forest 5041M. 5368 Maffitt. (c)

BUILDING MATERIAL—Of 12-room house; call Cabany 5081W. Jas. Lynch.

BUILDING TO WRECK Wtd.—Highest cash price for building material, all kinds, any quantity. Lindell 2691J. 3635 Laclede.

BUILDING MATERIAL—Of every description. Anton Beffa & Sons, 1240 N. Jefferson av. (c99)

BUILDING MATERIAL—40 per cent discount on 300 new doors, latest designs, Bevel plate front door. Sunday forenoon, 7 to 8 a. m., during week. Willard. 3639 Olive st.

BUILDING MATERIAL—Big sale of plumbing material, hardware, white lead and ready mixed paint; must make room for new line; white enamel sinks, $6; 3-piece tilings, $12; white enamel draw boards, $1.50; close outfits complete, $25; white enamel tubs, $25; ready mixed paint, $1.75 per gallon and a good many other big bargains. Kopman Bros., 2014 Franklin. Central 761. (c)

DOOR AND WINDOW CASINGS—Hardwood finish. 1726 N. Taylor.

DOOR—Front, and casings; stair spindles, railings; cheap. 4812 Fountain; Delmar 3319L.

DOORS—Secondhand doors and frames; wood mantels, window sashes with box and plain frames. Apply T. M. Sayman Investment Co., 2117 Franklin av.

ELEVATOR—Complete freight, new; 1500 lbs. capacity; cheap, cash. Olive 6889; Lin. 1832-W.

FACTORY BUILDING MATERIAL—At a bargain; girders, joists, sheating and corrugated iron; building was recently erected. Inquire on premises. Foot of North Market st. (c2)

GARAGE DOORS—4, for 17-foot space, 8 ft. high. Cabany 5913J.

GLASS—500 lights two-ply glass. Call today. 14 N. 4th st.

I-BEAM—One 48x15x6. Apply 3237 Carter av.

I-BEAMS—8, steel; 20 ft. long. Thos. Kelly, 310 Barry. Sidney 1317.

JOISTS Wtd.—Secondhand; 2x12, 19 ft. long. Lindell 5644.

JOISTS—37-ft; cut stone sills and brick. 4516 Tholozan av.

JOIST FLOORING—And sheeting in rear of 2839 Cherokee st., owner 3459 Iowa. (c)

LAST CHANCE to get all kinds of building material. 14 N. 4th; be on job all day Sunday.

LATHS Wtd.—Secondhand. Forest 7258. (c)

LUMBER—Doors, shelving, fixtures, timbers, fine garage doors. 3635 Laclede.

LUMBER—Secondhand; all kinds. 2305 Rutger. Victor 1507L; Grand 663J. (c)

MANTELS—Two oak, tile and gas grate, complete. Forest 3881M. (c)

MATERIAL Wtd.—50 perch of good secondhand rock, also the following secondhand lumber, 2x12, 2x10, 2x8, 2x6, 2x4 and 3x4. Submit what you have with best cash price. A. A. Scharff, 1109 Pine st.

ROOFING TILE—About 2000; good; 8x15; cheap. Sunday or evenings. 2626 Osceola.

STEAM HEATING PLANT—All radiators, pipes, complete for 22 rooms; excellent condition; price right. Anton Beffa & Son, 1240 N. Jefferson. (c99)

TILE Wtd.—5000 to 1000 12-inch building tile. 3635 Liermann.

WANT to wreck frame house, barn, stables or large shed; top price. Box L-367, P.-D.

WE HAVE 50,000 second-hand building brick for immediate delivery; can make a special close price on carload lots; see the bricks at Third and Plum sts, then call Lindell or Delmar 1714. The Jacob Schaefer Corporation, 4018 Easton. (c)

WHITE PINE—All sizes; $70 thousand delivered. Call Sunday, 18 N. 4th st.

WHITE PINE—Iron, glass, lath, sheeting, gutters and spouts; will be on job all day Sunday; immediate delivery. St. Louis Bldg. & Repair Co., 14-16 N. 4th.

ROOFING

ANCHOR ROOF CO. builds or repairs any roof. 4456 Easton, Del. 2896R, For. 1523. (c99)

ANY leak in any roof or gutter repaired and guaranteed; only $4.50; additional leaks, only $1.75. Putney Roofing Co., Forest 2474, Delmar 1971.

LEAKING ROOFS repaired; prompt service; experienced roofers; old shingles covered; estimates given on new and old gravel roofs. Star Roofing Co., 1408 Madison. Central 7873R. (c)

RUBBER ROOFING—High grade; $1.50 per roll. Standard Tool Co., 815 N. 6th; next door to Kroger's. (c96)

STOP LEAKY ROOFS WITH ROCK-FIBER—Now is the time to save money on your leaky roof by using Rockfiber Plastic Roofing to fill up the holes and cracks. We also have a big stock of lumber, wall board and roofing paper. We ship to any point. National Lumber Co., 1201 Market; 2620 Lucas. (c99)

REAL ESTATE

REAL ESTATE CARDS

WE can sell your property in 30 days. Give us a trial. F. J. Cornwell R. E. Co., 810 Chestnut.

REAL ESTATE FOR EXCHANGE

BUNGALOW Wtd.—Trade in 54x150 ft. lot on bungalow. Box E-104, Post-Dis.

HOUSE Wtd.—Exchange grocery store for house. Call Central 8094R.

FOR EXCHANGE—4-family brick flat; paying well; want offer. Bolton, 6225 Easton.

REAL ESTATE FOR EXCHANGE

REAL ESTATE Wtd.—For sale or exchange for St. Louis real estate, fully equipped brickyard, machinery in good condition, good clay, ready to resume operation at once; owner retiring. Apply Louis Miller, Box 13, Highland, Ill.

RESIDENCE Wtd.—For exchange for residence or flats, 160 acres clear land, in Phelps County, Mo.; near good town and State highway; 40 acres cleared and fenced; small improvements; good orchard and springs; immediate possession; $2500. G. Muncy, 4133 Enright. (c)

TO EXCHANGE—I have income property to exchange for good running grocery store and stock. Good southern plantation to exchange for St. Louis or Chicago income valued at $100,000. A good Arkansas farm, $45,000, to trade for small apartment. Large Illinois farms to exchange for St. Louis income. 2000 acres of Missouri land for sale, $3.50 per acre. Seven-passenger gray Studebaker 1918 model automobile for sale; valued at $1700; part cash and part time, or will consider $800 or $900 trade and balance cash. Want good rental for colored tenants. All good pay. Telephone Olive 6122. 702 N. Sixteenth st.

REAL ESTATE WANTED

COTTAGE Wtd.—Or bungalow, 4 or 5 rooms. Box W-343, Post-Disaptch.

COTTAGE Wtd.—South Side; modern. Box E-418, Post-Dispatch.

HOUSE Wtd.—West of Belt. Call Cabany 4341W.

FLAT Wtd.—$7000 flat; $1000 cash, balance $100 monthly. Box E-361, Post-Dispatch.

HOME Wtd.—Land for cash payment, balance time. Box L-388, Post-Dispatch.

SINGLE FLAT Wtd.—South, by private party. Box L-431, Post-Dispatch.

COTTAGE Wtd.—4 rooms, bath; frame or brick; northwest. Box E-229, Post-Dis.

FLAT OR COTTAGE Wtd.—West, 1436 Granville pl. Forest 7389M. Delmar 4012X.

DOUBLE FLAT Wtd.—For investment; give particulars. Box L-440, Post-Dispatch.

RESIDENCE Wtd.—6 to 8 rooms, in good location. Box E-242, Post-Dispatch.

SINGLE FLAT Wtd.—O'Fallon Park district; have all cash. Box L-451, Post-Dis.

FLAT Wtd.—Have cash for modern 3 or 4 room; give particulars. Box O-225 P.-D.

SINGLE FLAT Wtd.—Fairground district; have all cash. Box L-462, Post-Dis.

FLAT Wtd.—Strictly modern single flat; in good location. Box A-514, Post-Dis. (c)

COTTAGE Wtd.—North Side; 4 or 5 rooms. Box L-475, Post-Dispatch.

RESIDENCE Wtd.—7 to 8 rooms; or single flat; pay cash. Box A-513, Post-Dis. (c)

PAY CASH for flat or residence; particulars. Mrs. Grassman, 5134 Minerva av.

FLAT Wtd.—4-family, for investment; good location. Box E-240, Post-Dispatch.

RESIDENCE Wtd.—6, 7 or 8 room; any desirable location. Box A-352, Post-Dis.

FLAT Wtd.—4 and 5 or 5 and 6 rooms; any desirable location. Box A-353, Post-Dis.

FLAT Wtd.—Modern; South; other good location considered. Box E-241, Post-Dis.

RESIDENCE Wtd.—Modern, well-located; Will pay all cash. Box A-512, P.-D. (c)

DOUBLE FLAT Wtd.—For investment; state full particulars. Box W-342, Post-Dis.

FLAT Wtd.—Single; West End; for cash. Box A-419, Post-Dispatch.

FLAT Wtd.—Double; West End; will pay cash. Box A-354, Post-Dispatch.

COTTAGE Wtd.—4 or 5 rooms; brick; South Side; cash. Box E-136, Post-Dispatch.

COTTAGE Wtd.—4 or 5 rooms in county near car line. Box R-1, Post-Dispatch.

BUNGALOW—5 rooms, $1000; balance terms. Box E-93, Post-Dispatch.

HOUSE Wtd.—Two, 3 or 4 rooms; South Side preferred. Box W-386, Post-Dispatch.

COTTAGE Wtd.—4 or 5 rooms on South Side; all cash. Box A-276, Post-Dis.

FLAT Wtd.—5 or 6 rooms, O'Fallon Park or Fairground, $3500 cash. Box L-313, P.-D.

HAVE buyers for 4 and 5 room flats. Blankmann R. and I. Co., 3734 St. Louis av. (89)

HOUSE Wtd.—Or flat; $500 cash, $25 per month. Box E-129, Post-Dispatch.

COTTAGE Wtd.—Brick, or small house for cash. Box W-249, Post-Dispatch.

OLD PROPERTY Wtd.—Needing repairs; private party. Box W-244, Post-Dispatch.

HOUSE Wtd.—To buy, in Parkview. Forest 8770.

ANY improved property sold by trained selling force. Box O-129, Post-Dis. (c8)

FLAT Wtd.—Cash; either Compton or Tower Grove Heights. Box E-65, Post-Dispatch.

FLAT Wtd.—Modern 4-family flat; will pay all cash. Box A-516, Post-Dispatch. (c)

FLAT Wtd.—To buy 2-family flat, 4 and 5 rooms, on South Side. Box A-291, P.-D.

COTTAGE Wtd.—Frame or brick, for my home; have all cash. Box P-500, Post-Dis.

RESIDENCE Wtd.—Good 7-room, anywhere, for cash. Box P-501, Post-Dispatch.

FLAT Wtd.—High-class single or double flat for investment. Box P-503, Post-Dis.

APARTMENT Wtd.—6 or 12 family, from owner, for cash. Box P-504, Post-Dis.

OLD PROPERTY Wtd.—In need of repair; have cash. Box P-505, Post-Dispatch.

FLAT Wtd.—A hot-water heated flat; good location. Box P-506, Post-Dispatch.

FLAT Wtd.—From owner, a single flat of 4 and 5 or 5 and 6 rooms, for home; cash or terms. Box P-502, Post-Dispatch.

WILL PAY all cash for property at a bargain. Say when you will be home and I will call. Box A-293, Post-Dispatch.

HOUSE Wtd.—Immediately; 6 or 7 rooms; modern; $1000 down, balance terms; state price, terms and location. Box L-323, P.-D.

HOUSE Wtd.—Or bungalow; 7 or 8 rooms; South Side or suburbs; give description and price. Box E-297 Post-Dispatch.

COTTAGE Wtd.—4 or 5 rooms; 4 and 5 room single flat; city or Webster. Box E-38, Post-Dispatch.

FLAT Wtd.—To buy; single two-family; in West End; will rent or lease upper flat. Box E-135, Post-Dispatch.

HOUSE Wtd.—Bungalow or cottage; 5, 6 or 7 rooms; about $300 down, balance monthly; city or county. Box E-128, P.-D.

FLAT Wtd.—To buy; private party, in Northwest part of city; 4 and 5 or 5 and 6 room; have $450 cash. Box E-397, P.-D.

BUNGALOW Wtd.—To buy; 6 rooms; hot water or steam heat; on South or West Side. Box L-108, Post-Dispatch. (c)

COTTAGE Wtd.—Modern brick or frame, 3 to 5 rooms; give description and cash price. Box G-230, Post-Dispatch.

FLAT Wtd.—To buy single flat, 5 and 6 rooms; West End preferred. Call Grand 2175W. (c)

HOUSE Wtd.—7 to 10 rooms; vacant April 21; north of Ridge, west of Goodfellow; reward. 5941 Theodosia. Cabany 1966J.

RESIDENCE Wtd.—Modern, 6 rooms, hot-water heat; near direct car line and Catholic church; cash. Forest 4259M. (c)

FLATS Wtd.—3 rooms and bath, electric, by young couple; references. Tyler 2053W. 4311 Blair.

FLAT Wtd.—5 and 6 rooms, on South Side; must be modern; price reasonable for cash. No agents. Box A-118, Post-Dispatch.

COTTAGES Wtd.—Property for sale to colored; property wanted. Abernathy Realty Co., 2363 Market.

FLAT Wtd.—Modern 5 and 6 room; south side; about $8500. Pay cash. Box L-264, Post-Dispatch. (c)

FLAT Wtd.—Single; or 7 to 9 room residence; Cabany or Washington Heights. Box A-515, Post-Dispatch. (c)

BUNGALOW Wtd.—To buy or lease, bungalow or flat, in city or county. Box E-383, Post-Dispatch. (2)

LOT Wtd.—25 to 40 feet; west of King's highway, north of Bircher. Box R-400, Post-Dispatch.

RESIDENCE Wtd.—Modern, 7 to 9 rooms; good location; state cash price and location. Box O-231, Post-Dispatch.

FLAT Wtd.—Would like to buy a good 4 or 5-room flat in good locality; prefer near Tower Grove Park. Box O-227, Post-Dis.

WE have every facility for the proper handling of your rents; give us a trial. G. B. & J. M. O'Reilly, 723 Chestnut st.

COTTAGE Wtd.—Small, or flat, for my fine 5-passenger sedan, '17 model. Box P-510, Post-Dispatch.

FLAT Wtd.—Must be bargain; state price, income. A. Henrichs, 1906 Missouri.

HOUSE Wtd.—Five or six room house or bungalow; city or county; state price and terms. Box R-41, Post-Dispatch.

HOUSE Wtd.—Want 7-room house, Washington Heights; will pay cash for bargain. Box A-348, Post-Dispatch.

FLAT Wtd.—Want 5 and 6 room flat in West End; will pay cash for good flat. Box A-350, Post-Dispatch.

APARTMENT Wtd.—To buy, 4 or 6-family. State mortgage, rents, etc. Box W-337, Post-Dispatch.

SINGLE FLAT Wtd.—Hot-water or furnace heat; 4 or 5 rooms; pay cash; southwest city. Call Victor 1590R.

FLAT Wtd.—To buy; St. Anthony's parish; 3 and 4 or 4 and 5; modern. Box R-398, Post-Dispatch.

RESIDENCE Wtd.—6 to 8 rooms; fairly modern; give price and number; have cash. Box O-226, Post-Dispatch.

COTTAGE Wtd.—Brick, 4 or 5 rooms, with bath; want cash price and location. Box O-232, Post-Dispatch.

COTTAGE Wtd.—To buy good 4-room cottage in north or west part of the city. Give full particulars. Box O-240, P.-D.

FLAT Wtd.—Modern, 5 and 6 room single; have $3500 cash; locate and price. Box O-230, Post-Dispatch.

FLAT Wtd.—To buy single or 7-room house. Give price, etc. Box A-342, Post-Dispatch.

FLAT Wtd.—4 or 5 rooms; 2-family flat; give location and price; have cash. Box O-233, Post-Dispatch.

BUNGALOW Wtd.—Cash for modern bungalow, flat, cottage; owners answer. Box E-412, Post-Dispatch.

REAL ESTATE WANTED

FLAT Wtd.—3 or 4 rooms anywhere on the South Side, anything with bath, suitable for me; have cash. Box A-259, Post-Dis.

FLAT Wtd.—5 and 6 rooms, in good locality South Side; cash; must buy this week. Box A-258, Post-Dispatch.

FLAT Wtd.—4 and 5 or 5 and 6 room, on South Side, preferably in Tower Grove Heights; all cash. Box A-278, Post-Dis.

FLAT Wtd.—To buy single or double, between Shenandoah and Arsenal, close to Grand. Box L-329, Post-Dispatch. (c)

COTTAGE Wtd.—Four rooms, with bath; would buy in the future. R. B. Ferrell, 4356 Laclede. (7)

FLAT Wtd.—West End; 4 and 5 rooms; furnace, electric, and modern throughout; south of Easton av. Box E-378, P.-D.

FLAT Wtd.—5, 6 or 7 rooms; give price for cash; South Side preferred. Box W-303, Post-Dispatch.

FLAT Wtd.—Single, 4 and 5 rooms, Chouteau pl. preferred; terms cash; not agent. Box W-252, Post-Dispatch.

FLAT Wtd.—To buy, 5 ar 6 rooms, hot-water heat; on South or West Side. Box L-104, Post-Dispatch. (c)

HOUSE Wtd.—To buy; modern, 5 or 6 rooms, on terms; south or west preferred. Forest 4097.

PROPERTY Wtd.—Business lot, near General Motors; exchange for improved property or business. Box Y-245, Post-Dis. (c)

WE have buyers waiting for all kinds of city property. If you want a quick sale, send full description and location. No sale, no charge. Box E-318, Post-Dispatch.

BUNGALOW Wtd.—Modern 5-room brick, and can pay $100 cash, $100 per month for 4 months, $50 per month thereafter. Phone Delmar 1536L.

COTTAGE Wtd.—To buy, part cash, strictly modern cottage or bungalow, at least 5 rooms and storage, near Grand and Arsenal. Box E-76, Post-Dispatch.

FLAT Wtd.—4-familyl 4 and 5 or 5 and 6 rooms in west or northwest part of city; must be in good repair and reasonable price. Address Box E-259, Post-Dispatch.

FACTORY SPACE Wtd.—35,000 square feet for light manufacturing, location no object; will give five-year lease. Box A-277, Post-Dispatch.

RESIDENCES Wtd.—6, 7, 8 and 9 rooms; any locality; 4 and 5 and 5 and 6 room flats; have cash buyers for same. E. A. Ganss, 9 N. 7th st. Main 4873.

COTTAGE Wtd.—Small, within reach electricity, with half acre or more; not over $2500; cash deal; quick buy. E. C. G., 2614 Arthur av., Maplewood. Benton 20R.

FLAT Wtd.—Single or double, 3 and 3 or 4 rooms, all modern conveniences; South Side; state price and particulars in first letter. Box E-283, Post-Dispatch.

FLAT Wtd.—To buy single or double 4 and 5 room flat; must be modern; state rent, location and lowest price; private party. Box R-337, Post-Dispatch. (c)

FLAT Wtd.—Four and 5 rooms, or 8-room residence, about $5000; terms $1000 cash, balance $50 per month and interest; near Catholic Church and school. Box E-80, P.-D.

BUNGALOW Wtd.—5 and 6 rooms, or single flat; can pay cash; must be modern, well built, price with in reason; no agents. Box A-119 Post-Dispatch.

FLAT Wtd.—Will buy good flat of 4 or 5 rooms, bath and would like a furnace; in any nice locality; give particulars. Box O-242, Post-Dispatch.

WE have cash buyers for flats, cottages and also vacant property in the General Motors district. We have a representative in this district 7 days in the week. Jos. F. Dickmann R. E. Co., 623 Chestnut st.

FLAT Wtd.—5 and 6 rooms, with garage; must be thoroughly modern and up-to-date; West End preferred, but will go South; will pay cash; price reasonable; no agents. Box A-115, Post-Dispatch.

HOUSE Wtd.—Would like to buy a fairly modern brick or frame house of 6 or 7 good rooms, bath, etc. Must have place for auto. Give full particulars. Box O-238, Post-Dispatch.

COTTAGE Wtd.—Would like to buy a good brick or frame cottage of 4 or 5 good rooms in southwest part of city, near street cars. Give particulars and number. Box O-228, Post-Dispatch.

HOUSE Wtd.—Am moving to St. Louis; want to lease for 2 years 6 to 8 room house, preferably with garage, Webster Groves, Kirkwood or West End; not over $75 per month. Box O-310, Post-Dispatch.

HOME Wtd.—I want to buy a modern home of 7 or 8 rooms, in the West End; Parkview or out that way; private buyer; give location and particulars or do not answer. Box A-334, Post-Dispatch.

COTTAGES Wtd.—Several small, in good condition, that can be sold on terms, from $100 to $300 down and balance at $20 per month. Abernathy Realty Co., the hustling negro agent. 2363A Market st. Bomont 616.

IF you are desirous of selling your property and want quick action, see Easton-Taylor Trust Co., 4474 Easton av., or phone Delmar 776 or Forest 2302, and our representative will call.

COTTAGE Wtd.—To buy at once, a neat little brick or frame cottage of 3 or 4 rooms, prefer with bath, any part of city if handy to cars. Please give particulars and price at once. Box O-235, P.-D.

I WILL BUY for spot cash the first 3 or 4 6-family apartments offered; must be real bargains; profiteers not wanted; send full particulars; only bedrock offers considered. Box A-269, Post-Dispatch. (c62)

HAVE $1500 cash for a small cottage bargain; prefer Southwest St. Louis; in answering ad give description and location of property, otherwise no attention paid; will make quick deal. Box A-339, Post-Dis.

COUNTRY PLACE Wtd.—To buy, large, of several acres, near street car line; house must have all modern conveniences; ground well shaded; large pond would be desirable; state exact location and price. Box R-166, Post-Dispatch. (c)

HOUSE Wtd.—Will buy or lease 5 or 6 room modern brick, with garage, with or without furniture; northeast of Tower Grove Park preferred; state lowest price in first letter. L. Philip, 668 N. 33d st., East St. Louis, Ill. (7)

REAL ESTATE Wtd.—Colored buyers want residences and flats on Enright and Page or West End; also cottages on small payments. Oody, Jacobs & Co., 1108 N. Sarah. Lindell 1880. (c)

FLAT Wtd.—I have just sold my dwelling and must move; I will buy a 5 and 6 room flat either South or North St. Louis; will go as high as $8000; must be modern; can pay $3500 cash. Box A-420, Post-Dis.

ROLAND A. WISE sells them in 30 days and wants cottages, residences or single flats, for quick results, full market price; efficient service. Phone me to call. Roland A. Wise, 812 Chestnut st. Olive 2734, Central 6331.

I WANT to buy a flat in the neighborhood of Tower Grove Heights, and will pay all cash for a two or four family flat. Apply Tower Grove Heights Office, 3114 S. Grand, Sidney 53, Victor 38. Branch of Jos. F. Dickmann R. E. Co., 623 Chestnut.

FLAT Wtd.—To buy, single detached, 4 or 5 rooms, south of Park av., west of 18th st.; give full description, street number and price in first letter; if price and location are right it will be an immediate sale. Box E-304, Post-Dispatch.

IF you have desirable property to sell to colored people and your price and terms are right, it is as good as sold if you list it with Abernathy Realty Co., 2363A Market st., the hustling negro agents. Bomont 616. (*2)

I HAVE on deposit with me a check for $500 earnest money by party who will pay from $4500 to $8000 cash for A1 residence. Call me between 9 and 11 a. m. Monday. Bomont 616 or Apply Abernathy Realty Co., the hustling negro agent. 2363A Market.

OWNER or real estate man, what have you to offer me for $8000 or $9000 cash in a four-family flat or a three-family apartment; must be modern; hardwood floors, tile baths, etc.; give full description, price and location; all answers will investigated. Box A-96, Post-Disaptch. (c)

CITY REAL ESTATE FOR SALE

LOT—Call Tyler 1253. (c)

IF YOU want a lot in Hillcrest See Schollmeyer, 806 Chestnut st.

LOT—100x217; 2 blocks from General Motors. 3015 Arlington.

LOT—25x111, block west of Union, from General Motors. 3436 Abner.

LOT—31.6x124 feet. Apply at 3013A Minnesota.

LOT—50x140, in Spring Av. Heights, at a bargain. Phone Ferguson 141. (c)

LOT—Fine for building, on McRee av.; 45x128. Call at 2340 Madison st., 2d floor.

LOT—33, block 11, Homesites, Goodfellow and Natural Bridge, 1 to 3 p. m.

LOT—32 feet, South Grand; will sell cheap. 3212A Cherokee.

LOT—30x130; Natural Bridge and Goodfellow; will sacrifice; terms. Rene, 1410A St. Ange.

LOTS—4 corner lots, in Rosemont Heights, East St. Louis, Ill. Call M. Ekvaro, 1807 S. 12th st., St. Louis, Mo.

LOT—Located near new industrial center; will sell for $650 cash. Owner leaving city. Box E-261, Post-Dispatch.

LOTS—Sell or trade; 2 business district, one residence district; what have you to offer? Box L-331, Post-Dispatch. (c)

BEST proposition in St. Louis for investment in real estate. For further particulars address Box E-86, Post-Dispatch. (2)

LOT—For sale or exchange; 30x125 ft., in desirable locality; southern part of city; clear title; free from debt; will sacrifice. T. A. Moore, 3957 De Tonty st.

WE are offering good values in residences, flats, cottages and apartments. If you are in the market, let us know just what you want. Box E-317, Post-Dispatch.

LOT—For sale, 35x125, in Homesites, Goodfellow and Natural Bridge; bargain; call or write. I. T. Chatham, 5585 Vernon av.; Cabany 3295J.

FACTORY SITE—River front; 2½ acres; switching facilities; artesian well; splendid location for chemical plant; bargain at $10,000. Stuessel-Seemann Realty Co., 3548 S. Grand av.

CITY REAL ESTATE FOR SALE

LOT—Fine for picture show; Manchester and King's highway; sell cheap. Box R-288, Post-Dispatch. (c)

LOT—Northwest corner Taylor and St. Ferdinand avs., lot 185x135; all improvements made; suitable for stores, flats, garage, low price for quick sale; might consider city improved as part pay. A. Ricketts, Fullerton Bldg.

AN opportunity knocks but once; answer this ad, and I will give you a chance to buy in the best subdivision in the city at original price; present price $15 per foot more; price includes all improvements, with the best restrictions; you must act quickly, for full information write Box L-57, Post-Dis.

LOTS—In St. Louis and St. Louis County, near General Motors, 25x130; $10 to $25 per foot; street car and train service, church and schools; buy now, for they are selling fast, for a home or investment; will call and take you out to property; Phone Colfax 978W or address Box E-20, Post-Dispatch. (7)

SOUTH

LOT—In Southampton; cash, terms, or trade for late Dodge or standard make car. Box E-266, Post-Dispatch.

HOMESITE LOTS—Southwest St. Louis; good opportunity for investors or builders; particulars. Box E-195, Post-Dis.

LOT—For sale or trade on flat; 54xx block Goethe av.; clear. Inquire 3321 Illinois.

LOT—100x160; nice, high, cheery; unrestricted; partly improved; sewers, gas, water, electricity; $20 per foot. 6522 Odell av.

LOT—On Berthold av., in Oakland Terrace; all improvements made. 2919A Shenandoah. Grand 2618R.

LOT—King's Highway Park; most desirable residence and bungalow district on South Side; 60x178; price $85 per foot. Stuessel-Seemann Realty Co., 3548 S. Grand av.

LOTS—Why not build? $25 cash and $5 per month will buy 30-foot lots in Boulevard Heights; take Cherokee car to Rosa av., and walk 2 blocks east to subdivision. Joseph Wisnewski, 312, 722 Chestnut st. (c2)

LIVE IN A TENT this summer, on your own lot; build later. Buy a 40-foot lot on terms, $20 cash down and $10 monthly; price $500 each; location South St. Louis; two blocks west of Grand av., at Delor and Walsh sts. These lots will double in value soon. A. S. Loomis, 9 N. 7th st. Main 4873.

LOTS—Subdivision proposition for small investors; now is your chance; 74 lots (no lot less than 35x125 feet), located in Southwest St. Louis; just a few blocks from Gravois and King's highway; many new homes being built in this vicinity; you can't make a mistake by buying vacant ground here. Do you really want to save? If so, we have a plan whereby you can save and own one of these lots by making an initial installment of $50 and $5 per month on balance. You will both save and profit on the above plan. Opportunities like this don't often occur, write to us, telephone or call at our office for full information; also plat of this subdivision. Detering Agency, Victor 176, 3627 Gravois av.

WEST

LOT—Beautiful Maryland terrace; ideal home site; forced to sell. 3314 S. Grand.

LOT—Corner Delmar and Yale, $57.50 ft.; beautiful home site. Cabany 6175.

IF YOU want a lot in Hillcrest See Schollmeyer, 806 Chestnut st.

LOT—30x145 feet, just south of southwest corner Forest Park; 1109 Central av.; $32 per foot. K. W. Hill, 5133A Wells av.

LOT—Corner Montclair and Ridge avs.; all improved; will sell cheap; make offer. Owner, B. D. Dunn, 4118 St. Louis ave.

LOT—Bargain; 60x123; Olive Street terrace, near Creve Coeur car line. Box F-131 Post-Dispatch.

LOT—50 ft., on Arundel pl., Hillcrest, near De Mun av. Rosenbaum-Hauschulte, 2407 N. Broadway. (c3)

VACANT—130x139 East side Clara av, about 245 North of Easton; for this desirable lot see J. I. Epstein, 617 Chestnut. Main 2162.

LOT—55xx Pershing; south side, overlooking park; worth $225 per foot, sell for $145; lot 40 ft., suitable for 6 or 12 family apartment. H. W. Godwin. Cabany 6160. (7)

LOT—Must sell 30, 60 or 90 ft., fronting St. Louis' newest boulevard, King's highway, which some one is going to buy at a very low price; small payment down will handle this. Call Lindell 6610. A. U. Rogers, 3643 Washington. (c3)

IF YOU want a lot in Hillcrest See Schollmeyer, 806 Chestnut st.

NORTH

LOT—34 feet, on Cora av; $16 foot. 4243A W. Farlin.

LOT—50; improved. 5249 Gilmore; near General Motors. Owner, 4236A Easton.

LOT—40x172, 532 Queens av., in bungalow district; within walking distance of General Motors. Inquire 2602A N. 21st st.

LOT—210 ft., Anderson av., near General Motors; bargain at $15 per ft. Main 1195. Kotsrean-Althen, 722 Chestnut.

LOT—50x109; Abner pl., block from General Motors plant. Forest 2318W. 5247 North Market. (c)

LOT—Southeast corner of Helen and Harney avs., lot 50x150; just 10 minutes' from new industrial center; price reduced. Easton-Taylor Trust Co., 4474 Easton av.

LOT—30x125, in General Motors district, or will trade for good light 6 touring; also good vacant location for light manufacturing. Box A-106, P.-D. (c)

SWITCH PROPERTY for sale; 75,000 square feet ground on Terminal tracks, in General Motors district. Price for quick sale, 30 cents per square foot. Box A-153, P.-D. (c1)

LOTS—2; nice; cheap, on Thekla av. and Garesche av., near public school; street and sewer made. Near General Motor, 4504 Easton av. (c)

VACANT—Southwest corner Natural Bridge and Marcus; lot 90x140; with old improvements; owner nonresident; no reasonable offer refused. Goldman Realty Co., 722 Chestnut st.

LOT—In new industrial district; within few blocks of General Motors plant; n. w. cor. Claxton and Prange; fine, high lot, 30x125, to 10-ft. alley; one block west of Union, 4500 north; nonresident owner will sacirfice for quick sale. See Cornet & Zeibig, 719 Chestnut st.

FOR SALE—At greatly reduced price; industrial vacant corner, 185x135 feet; located on Taylor avenue, between Easton and St. Louis avenues; this corner is ripe for immediate development, such as warehouse, garage, laundry, light manufacturing plant, etc.; owner, nonresident, must sell at once. H. C. Johnson, care of Frederick H. Bartlett & Co., 69 W. Washington st., Chicago, Ill. (62)

FARM—A little city farm will cut your living expenses in two. Raise your own garden vegetables and rabbits and have some to sell. Go out today to Riverview Gardens. High, healthy and beautiful; good roads, street cars, only 50 minutes' ride from downtown. We have large tracts, 100-ft. front, running 170 to 300 ft. deep, at from $300 to $800, on very easy terms; no interest or taxes for the first year; you can work in the city and live in the country. Start now and get your garden going. Take N. Broadway car, changing at Baden, to municipal line direct to Riverview Gardens. Come out today. Sikking & Beckwith, Agt. Phone Olive 3251. 15 N. 7th st.

MOTOR HEIGHTS, the real estate investment of the hour; in the very heart of the new industrial district; fronting Goodfellow, St. Louis, Clara and Greer avs.; every lot within easy walking distance of the General Motors and 45 other mammoth factories, will very shortly be sold out and the opportunity to purchase from the original owners and subdividers will be gone. Our present low prices and easy terms assure you of a quick and handsome return on your investment, no matter whether you intend building or not. Have you got $250? Can you borrow it? Can you pay cash, for which we allow 5 per cent discount; half cash 2½ per cent. This is positively the best investment we have had to offer the buying public in many years; our years of experience assure us that within a very few months you can "double your dollars" at Motor Heights. Come out today. Don't delay. Act now. Our information bureau, corner of St. Louis and Clara avs., will be open all day Sunday. Our main office, as below, from 9 a. m. till noon. A phone call there will bring our auto to your house at any hour. The Davis Realty Development Co., 816 Olive st. Phones Olive 535, Central 537.

ANNOUNCEMENT—We take pride in announcing a new subdivision known as Beverly Hills, located on the highest spot in St. Louis County, at Natural Bridge and the Lucas and Hunt roads. Beverly Hills has real transportation, the Ferguson car passing the property on the north, the Lucas and Hunt car on the west, the Natural Bridge car is to be extended to Normandy. Beverly Hills has ideal surroundings; the Ridgedale Country Club is directly opposite; Glen Echo Park is opposite. Ridgedale Park adjoins. Beverly Hills has some of the finest homes in St. Louis surrounding the location. 150 bungalows will be built. Real California exteriors, planned by men who know what you want. Beverly Hills will have all improvements. Remember this fact: There are only 200 sites in Beverly Hills. These will be sold in a very short time. 150 bungalows will make this the one real homesite in St. Louis. Beverly Hills has real restrictions, real wide, deep lots with a large building line. Beverly Hills is a short walk from the new loop at Kienlen av. Beverly Hills is to be a real success. We will arrange to build you a bungalow on your own terms. Come in and look at the plans. As an investment Beverly Hills will surpass anything ever offered in St. Louis. The price is right. The possibilities are right. Remember, it's the location. St. Louis is growing one way, that is west. Beverly Hills lays in the path of the westward growth of St. Louis. If you really want to make money, Beverly Hills is the place to do it. If you want to own a home, Beverly Hills is the place to own it. We have prepared one of the greatest pieces of literature ever issued on a subdivision. It is yours for the asking. Come out today, we will have automobiles at Natural Bridge and Union all day. Thomas A. Knobeloch, Harry E. Pettyman, 721 Chestnut st. Olive 3003. Central 2257. Will be on the grounds all day tomorrow.

CITY REAL ESTATE—NORTH

LOT—General Motors district bargain; 150x150 feet unrestricted ground on Goodfellow, directly opposite new manufacturing district; highest elevation; Goodfellow is sure to be next north and south car line; get this before it's too late; unusual opportunity for someone to build combination picture show, stores and apartment house or flats; terms if desired. Box A-268, Post-Dis.

SUBURBAN PROPERTY FOR SALE

LOT—Vinita Terrace, 50x152; all improvements; $1400. Grand 489M.

BARGAINS—In suburban places; small farms. Bolton, the Land Man, 6225 Easton.

LOT—Shrewsbury tract; 100x150 feet; will divide; reasonable. Sidney 1996W.

HOUSE—7-room frame; owner leaving city; 7000 west on Page. 1324 Michael.

FLAT—4 and 5 rooms; modern. 3441 Oxford, Maplewood. Benton 321W.

BUSINESS CORNER—Beautiful; 212x120. Corner Central and Henderson, Clayton.

HOUSE—8 rooms; hot-water furnace, gas and electricity; Carsonville, Mo. Jos. Ober.

LOT—50x158; in University City; $30 ft.; streets, sidewalks, everything made; must sell at once. Lady, 1832 Locust.

LOTS—Special sale of lots of acre tracts. Joyce place, Ramona Park. Kate L. Joyce, owner. (99)

SHACK—A 3-room shack, lot 62x240; chicked shed and well water; price $800; terms. Tomroy Inv. Co., 6224 Easton av.

LAND—45 beautiful acres, southwest corner of Geyer and Manchester roads. Jas. C. Morfit, 807 Chestnut st.

COTTAGE—21xx Louise av., 4-room frame, water, gas and electricity; price $1700. H. B. Surkamp, 6211 Easton av.

BUNGALOW—New, 4 rooms, bathroom, attic, gas fruit, sheds; $4500; terms; Creve Coeur car to West Milton, 2d house.

RESIDENCE—Brick; Glendale; 8 rooms; corner of Beverly and Edwin av.; big lot; $7000. Jas. C. Morfit, 807 Chestnut.

COTTAGE—4 rooms. Inquire Mr. Harding, Hoffmeister and Ruprecht av., Luxemburg.

BUNGALOW—New, modern; 2½ acres; $7500; Bonhomme and Dillman rds.; 2 miles west University.

BUNGALOW—Five rooms; 4 acres of land at Crescent, Mo., see owner on place Sunday. Terry. (c98)

ACRE TRACTS—$5 cash, $5 per month; get one or two; you can easily do it. Edward Gocke, Agent, 721½ Chestnut.

COTTAGE—Four rooms, ½-acre lot, 12xx Purcell av.; water, gas and electricity; price $2200. H. B. Surkamp, 6211 Easton.

FARM—Suburban; 30 acres; ½ mile north of Creve Coeur line, on Ashby rd.; price reasonable. A. Litzsinger, Overland, Mo., Route 28. (99)

PROPERTY—9 pieces in Madison, Ill.; desire to close out; old age; cannot attend to business; will greatly sacrifice; investigate. Box E-44, Post-Dispatch.

HOUSE—125 Louis av., St. Louis County, 3-room frame, cellar, attic, chicken house, water, gas; lot 37x125; garden; price $1250. C. J. Hill, Agt., 207, 810 Chestnut st.

BUNGALOWS—New, 4 rooms; water, electricity, bath, large grounds; $2500; cash $500, balance monthly. Mr. Albright, Cabany 753W, today. Main 1162 Monday.

BUILDING SITES—Choice of 2 ideal building sites, each 50x165; Vinita Park, southern exposure, electric, sewer and gas. Cabany 4963R. (99)

WE ARE offering a very attractive Hampton Park home for sale. For particulars call at office. Edward L. Bakewell, 118 N. 7th st., Olive 5555.

BUNGALOW—3806 Jennings av., Pine Lawn; vacant, ready to move in. Worth $6000. Make offer. H. J. Hirsch, 315 International Life Bldg.

COTTAGE—And acre of ground, on Olive st. road at Creve Coeur, Mo. Eugene Mosley. Telephone Bell or Kinloch, Creve Coeur 40.

MATLACK HOME—Bompart and Newport av.; 12 rooms, garage; every convenience; first-class home; $25,000. Jas. C. Morfit, 807 Chestnut st.

HOUSES—Two, one of 5 rooms and one of 2 rooms, with nearly 2 acres of ground; on Adams av., in Ferguson; both for $3250; terms. Graf & Case Realty Co., Ferguson.

LAND—Five and 10 acre tracts, on Carson rd. and Dade av., Ferguson; gas and electricity; $500 per acre; terms. Graf & Case Realty Co., Ferguson.

COTTAGE—Large lot; 9768 S. Broadway; 4-room frame; now vacant; $25 monthly; no cash; rent it for $16. Lot 242x100; $10 monthly; no cash. Maack Realty Co., 1742 Chouteau. Olive 1216W. (c83)

COTTAGE—7322 Weil av., Shrewsbury, 3-room dandy cottage, basement, laundry, gas, water; lot 100x135; $500 down. Kamp, 216 Wainwright Bldg. Olive 3242.

LAND—Improved 48 acres of high ground with spring water; on good rock road; about 1 mile from Gravois road car line; price right. H. H. Elbring, Clayton, Mo.

LAND—Own 345x175 feet, near St. John Station; will sacrifice for cash or exchange, cottage or flat, 4 rooms; price per foot $2.75; will pay cash difference. Box W-257, P.-D. (99)

COUNTRY HOME—6 rooms, reception hall, ½ acre ground, garage, outbuildings, on Telegraph road, near car line. Sam Fried, Jefferson Barracks. Route 9. (c8)

RESIDENCE—5 rooms, electric, gas and water; lot 61x180; 300 feet to car; $2500, terms; a good buy. Lake car to Wheaton Station. W. D. Redmond.

COTTAGE—Frame, 4 rooms, lot 100x180 feet on good street, near school, only 3 blocks from car line; price $2200. C. Reinemer, Overland, Mo. (c)

FARM—40 acres, n. w. cor. Berry rd. and Kirkham av.; fine for an institution. Worth $1000 per acre. Make offer. H. J. Hirsch, 315 International Life Bldg.

COTTAGE—Frame, 6 rooms and bath; all modern; located on automobile road, near car line, and in A1 repair; lot 100x245 feet; $5000. Take Creve Coeur car to Overland. Ask for C. Reinemer. (c)

HOUSE—9 acres, with 9-room house, large barn; fine place for truck garden or chickens, in Ferguson, convenient to school and car line; price $9500; easy terms. Graf & Case Realty Co., Ferguson.

BUNGALOW—Prettiest in St. Louis County; northwest corner of Big Bend and Sappington roads; 2¼ acres; wonderful shrubs and flowers; $16,000. Jas. C. Morfit, 807 Chestnut st. (c)

RESIDENCE—6-room, for 2 families; electric, gas and water; fine condition; lot 100x202; all kinds fruit; fine high location; this is a bargain. Terms. Lake car to Wheaton Station. W. D. Redmond.

COTTAGE—Five rooms, water, gas and electricity; 60-foot lot; 1 block from General Motors; 5703 Elward av., 1 block north of Natural Bridge; price $2500. H. B. Surkamp, 6211 Easton av.

SMALL county acre tracts; 1 acre, with small house, $700; 1½ acres, in cultivation, nice land, $600. Easy terms of payment; larger tracts and farms of all kind. Kerr Realty Co., 923 Chestnut st.

HOUSES—7-room frame; $3300; 6-room frame house, and improvements, $4300; 4-room concrete house and 2¼ acres ground, $4500. Mrs. Walter J. Renz, cor. Walton and St. Charles Rock roads.

LEMAY FERRY and Telegraph rds., 2 stores and flats; lot 265 feet; good business location; for quick sale, price $8000—$1000 cash and balance monthly without interest. Albert Wenzlick, 1010 Chestnut st.

BUNGALOW—Vacant; 5 rooms, modern; hot-water heat; finished basement; garage; 1 chicken house 20x60 and one 16x32; 1 acre of ground; facing made street. This is a home; near car and school. Lake car to Wheaton Station; see W. D. Redmond.

COTTAGE—In Eureka Heights, 3-room cottage, 2 lots, 50x100 each; fruit trees of different kinds; basement under one room, 3 outbuildings; good cistern water; all under fence. M. O. P. or Frisco R. R., Eureka, Mo.; price $1800. Tim Beach. (c99)

HOUSE—5 rooms, bath; acre of ground; $3950; take Creve Coeur car to Walton rd., walk north 3 blocks. Ask for Chas. Wright, owner. Edward Gocke, Agent, 721½ Chestnut.

SUBURBAN HOME—Bargain; 6 rooms, bath, fireplace, screened-in porches and all modern conveniences; street made; fruit and shrubbery; lot 75x192; convenient to street cars; reasonable terms; price $5000. Phone Kirkwood 524J. Olive 1788.

COUNTRY RESIDENCE—Built for convenience; 8 rooms; water, gas, electric light, sleeping porch, screened-in front porch; garage, chicken house, garden; immediate possession; convenient to car line; 10 minutes from Wellston; price $10,000. See W. E. Reasor, 5980 Easton.

COTTAGE—4-room; partly modern; finished basement room; nice lawn; 2 large chicken houses; cow barn; lot 520x196; fine spring; native shade trees; plenty of grass. This is the model chicken farm; facing made street; 1 block to car, 2 blocks to school. Lake car to Wheaton Station. W. D. Redmond.

BUNGALOW—New, 4 rooms, sun porch; big veranda; French doors and windows; fruit, roses and shrubs; 1¼ acres; half-mile to car and two trains; bargain at $3500. Williams, Frisco Station, Meramec Highlands, or Dosenbach Realty Co., Hodiamont and Maple.

DWELLING—Kenwood Springs; two-story, 6-room; furnace, bath, electric light; lot 50x150; $4500 buys; terms. 3705 Salome av.; owner will show. Bottorff Realty Co., 4914 Delmar.

BUNGALOWS—3, at Ridgedale Park; 5, 6, 7 rooms; prices $4500, $6500 and $6500; take St. Peter division St. Charles line at Wellston; get off at Ridgedale Country Club on Lucas and Hunt road. Paul Jones Realty Co., 413 Wainwright Bldg.

MAKE a start in this little place. Acre of ground, with 3-room temporary cottage on back of lot; can be made into comfortable place; $1900; easy terms. Take Creve Coeur car to Wise road, walk north 2 blocks. Ask for Mr. Wacha. Edward Gocke, Agent, 721½ Chestnut.

A BARGAIN can be had in 550 feet choice ground at Webster Groves; it lies opposite Sherwood Forest, on Rock Hill rd., and has water, light and sewer facilities; something for a builder. Houses in great demand. Sapin & Tontrup, 626 Chestnut st.

SUBURBAN PROPERTY FOR SALE

TWO ACRES—Modern 8-room house; fine location; n. e. cor. Collins rock road and Kirkwood-Ferguson electric; stable, garage, chicken houses, fruit and shade trees; $5500; a real bargain; 2¼ acres; 8-room bungalow; modern; $7500. Jas. D. Clarkson, Kirkwood, Mo.

COTTAGE—Well-built frame, 4 rooms, attic, laundry, water and gas; lot 40x100; 17-foot alley; street made; terms; bargain; 5 blocks from city limits, one-half block from S. Broadway car. Apply at 2813 Osceola.

COUNTRY HOME—With 10½ acres; 9-room modern brick residence; hot water heat, hardwood floors, hardwood finish, tile bath, county water, gas and electric; 2-story barn and garage; on Manchester rd. at O'Day rd. See Christ Haag, on premises, or Varnham Inv. Co., 722 Chestnut st. (c62)

BUNGALOW—Good 6 rooms; modern, large rooms and large reception hall; hardwood floors downstairs; three-quarters acre of ground; lots of fruit; also a number of other good places, all located on the Creve Coeur Lake line. T. J. Sweaza, 514 Fullerton Bldg. Olive 5343.

COTTAGE—If you must move quick, buy this 6-room cottage for only $2600, on terms. Take Creve Coeur car to Baldwin av., walk north to Lackland rd. Ask Mrs. Hugo, in corner house, to show you. Edward Gocke, Agent, 721½ Chestnut.

RESIDENCE—8 rooms, bath, hot-water heat, electricity, gas, water, garage; pretty landscape; go see 3723 Vista pl. Kenwood Springs; improving locality; $5500. Possession at once. Olive 5977. Write 5370 Pershing av. J. M. Price.

STORE—For lease; fine brick store, stock and fixtures for sale cheap; candies, tobaccos and notions; fine soda fountain, tables and chairs, counters, and an established business that is paying; can't be beat. Lake car to Wheaton Station. W. D. Redmond.

COTTAGE—Four rooms, 6211 Dowler av., lot 25x200; can make wider, bath, gas, water, electric in house, well in yard, hardwood floors, large front and back porches; yard and garden, 3 blocks north of new loop at Pine Lawn; buy from owner next door.

COTTAGE—Of 5 rooms, with good cistern and well; lot 170x200 feet; 100 miles from St. Louis, on Iron Mountain R. R.; situated in town of 3500, with college, high school, churches, led and copper mines. Box L-72, Post-Dispatch. (c)

STORE—Fine brick store, 24x50, with modern flat of 6 rooms above; stock consists of dry goods, shoes, paints and hardware; will sell stock at invoice for cash; liberal terms on building. Lake car to Wheaton Station. W. D. Redmond.

HOME—At a bargain; located 3d house west of Carson rd., on Natural Bridge rd.; lot 150x200; 8 rooms, hot water heat, gas, electric and water; good garage and other buildings; fruit, shade trees and garden. Box F-100, Post-Dispatch. (99)

BUNGALOW—5 rooms; partly modern; looks fine outside, and finer inside; dandy chicken house and chicken runs; beautiful shrubs and flowers; grapes, raspberries and other fruit; 100 feet to car. Lake car to Wheaton Station. W. D. Redmond.

WHY pay rent when $50 or more monthly, $1000 or more cash will buy a new brick, 5 rooms and bath, just completed, ready to move in; a look through will convince you. You will have to hurry to get the last one; 2 blocks from cars. Corner West Delmar and Meramec, Clayton. Call Cabany 6819W. E. L. Jarrett, owner, on premises.

COTTAGE—$1150 buys little cottage with acre lot, nearly all in lawn; fine forest trees, running spring, rustic bridge, etc.; like Forest Park. Take Creve Coeur car to Penmar Station, walk south to top of hill, then block south. Ask for Mr. Munson, owner; one fare by commutation tickets. Edward Gocke, Agent, 721½ Chestnut.

RESIDENCE—7407 Commonwealth av.; very desirable home, 6 rooms, reception hall, bathroom, large pantry, attic over entire house, basement full concrete; lot 60x160; granitoid walk, chicken shed, fruit and shade trees, grape arbor; reasonable terms. Call Mrs. Mary A. Ray, Colfax 919J. (76)

HOUSE—11¼ acres, house and other necessary buildings; all kinds of fruit and berries, 1 acre in asparagus; adjoins the Chiminade College on the north; drive out and see Mr. Curdt, the owner or phone me. Webster 7J1; price $6500. Chas. H. Carter, Webster Groves, R. 5.

UNUSUAL subdivision opportunity; all improvements in and paid for; adjoining street cars; railroad station 5 blocks away; 32 minutes to Union Station; easily financed. Owner going West and offers attractive proposition. Full details on request. Box E-395, Post-Dispatch.

ACREAGE—In Jennings; 26 acres; 4-room house, barn, $15,000; $4500 cash; or will exchange for clear income city property; 9 acres on Mary av., $5000; $3500 cash; 5 acres, $3000 cash; 1 acre close to Jennings School, $1200 cash; 1 acre on Emma and College, $1300; $100 cash. A. W. OLIVER, 5726 West Florissant.

RESIDENCE—57 acres on the Mosley road, ¼ mile south of Olive street road, 8-room brick; barns, etc., fruit of all kinds; will sell part if desired; drive out and see Mr. Quaethain, the owner, or phone me, Webster 7J1; a bargain can be had in this place. Chas. H. Carter, Webster Groves, R. 5.

KENWOOD SPRINGS—Select your lot now; only a few left; $10 cash and $10 per month. Lots 50x150, all improvements made. Kenwood Springs is the residence section of the new industrial section along the Natural Bridge road. Drive out Natural Bridge road, or take Kirkwood-Ferguson car, 3 minutes' ride from Wellston. See Mr. A. A. Fischer, in the Kenwood Arcade. Bottorff Realty Co., 4914 Delmar bl.

HOME—Watson rd., west side, near junction Grant's road and schoolhouse; 4½ acres, 1½-story frame house, 4 rooms, large front of Grant's road and schoolhouse; 4½ acres, fruit trees, modern chicken outfit; Meramec Highlands cars to Berry road, in Glendale, then walk south to Albers place; nice, cheap little country home. Henry Hiemenz Realty Co., 614 Chestnut st.

BUNGALOW—6-room brick, tile bath, hardwood floors, hot-water heat, etc. Take Creve Coeur car to Hanley rd. sta., walk south 1 block to Lynn av., 3d house west, south side. A. A. Grief, owner, or drive out to Hanley rd., north to 1 blk. south of Creve Coeur tracks. Edward Gocke, Agent, 721½ Chestnut.

PROPERTY—Olive Street rd.; 40 acres; close in; 12 minutes to car line; suitable for a club, country home, subdivision, institution or cemetery; has all the modern conveniences, water, gas, electricity, etc.; one of the prettiest viewpoints in the county; a knoll in a valley; must be sold to settle an estate. Box E-329, Post-Dispatch.

HOUSE—653 Hanley rd.; immediate possession; key next door; modern, 7-room frame house, with tile bath and 3 rooms and bath in attic, steam heat, hardwood floors, big porch, large yard, garage, etc.; fine location, one block north of Kirkwood-Ferguson car; price $1000; terms can be made. Bradley R. E. Co., 4312 Olive. (c)

HOUSES—Cut out high rent paying; get started in a small way. Take St. Charles car to Thomas Station, walk back 1 block to Washington av., south block. See Chas. Willman's 2 houses, 1 for $1750, 1 for $1950; then see $1200 house of C. J. Hillman. Mrs. Premo will show it. We'll make easy terms for you. Edward Gocke, Agent, 721½ Chestnut.

BUNGALOW—Beautiful Colonial; Big Bend and Quinette roads; price, $40,000; highest point in St. Louis County, overlooking the Meramec River, west side Quinette, about 500 feet north of the Big Bend road; rough rock bungalow, 8 rooms, sleeping porch, tile bath, with shower; hot-water heat; hardwood floors, garage; 7½ acres; fruit trees, grape arbor. Weisels-Gerhart R. E. Co., 8th and Chestnut sts.

COTTAGE—3 rooms, 2½ acres of ground; large greenhouse; enough lumber to build 2 or 3 additional rooms to house; use of additional acre, also; easy terms. Take Creve Coeur car to Penmar Station, walk south to top of hill; then to 2d house. Mrs. Pabst, owner. One fare by commutation tickets. Edward Gocke, Agent, 721½ Chestnut.

HOUSE—6-room modern, vacant May 1, 1200 Telegraph rd.; an excellently built little home with bath, 2 toilets, electric, furnace; lot 199 feet front; fruit trees, chicken shelters, garage, other outbuildings; made street, ½ block from car line; the proper place to live a proper life. Look at it. Price only $4950. Kollas Real Estate Co., 1138 Chestnut st.

HOUSES—See 2 on one trip. Take Creve Coeur car to Woodson rd., walk north 2 blocks. Ask Mrs. Wilkinson, on west side of road, to show her 3-room cottage for $1800; then walk east ¼ block on Arline av. to see Ferd. Guzman's 4-room stucco cottage with pretty lot, for $2600. Cut out this ad, put on your hat and coat and take ride to see them. Edward Gocke, Agent, 721½ Chestnut.

FARM—33 acres at Crescent, Mo.; right at the Frisco station and short walk to the Meramec River; elegant large house of 12 rooms, with bathroom and toilet; electric lights throughout; includes several outbuildings; all blue grass; adaptable for golf course; will sell all or part; fine opportunity for organization or individual; known as the Bowen place at Crescent. Goldman Realty Co., 722 Chestnut.

THE Brown Realty Co. has under construction 16 6-room efficiency brick bungalows; 50-foot lots; modern, steam heat, tile bath, hardwood floors, sun parlors, etc.; real homes; terms if desired; can show you exact duplicates; some will be ready to move into about May 1; also new 4 and 5 room brick bungalows, now ready to move into. We have other county and city property at attractive prices, as follows: Nicely furnished, new, 5-room efficiency brick bungalow, with sun parlor, in 2200 block Yale av., on City Limits car line; hardwood floors, tile bath, large kitchen, all conveniences; a lovely home, all ready to move into; immediate possession; owner leaving city; $6500; $2000 cash, with terms; must have card of admission; 2200 block Yale av., a nice, new, 6-room brick bungalow; hardwood floors, sun parlor, all conveniences, slate roof; 50' lot; on City Limits car line; terms if desired; get card of admission. Also a nice 6-room brick in Gratiot, near Frisco station; furnace, electric, gas, bath, street made, etc.; $4500 cash, $2000, terms. Also 3412 Oxford av., Maplewood, 7-room frame house; furnace, bath, screened porch, all conveniences; in good condition; $4500; easy terms. Also house on Cambridge av., Maplewood; 6-room brick; steam heat, bath, street made; lot 60 feet front; a good buy at $4750; $1200 cash, balance monthly. Brown Realty Co., 7161 Manchester av. Benton 511. Marshall 111.

SUBURBAN PROPERTY FOR SALE

HOUSE—A nice country home; 8-room modern house; garage, chicken houses, etc., on Creve Coeur line, 20 minutes' ride from Delmar Garden; lot 100x218 feet; get off car at Marion av., walk north 2 blocks, ask for Mr. Finley; price $6000; immediate possession. O. P. Baldwin, agent, Overland, Mo.

HOUSES—Kirkwood; 741 N. Taylor, handsome stuccoed house, tile roof, 7 rooms, sleeping porch, garage, large grounds; fine location. 448 N. Harrison, 8-room modern house, fine location, shade, garage. 845 East Monroe, ideal location; all modern improvements; 7 rooms, garage; large lot. 245 West Adams, 8-room modern house, hardwood floors; garage; convenient location. Others, all sizes and prices. Jas. D. Clarkson, Kirkwood, Mo.

RESIDENCE—Modern 7-room residence, lot 317x195; garage, chicken houses, grapes, some fruit and berries; 3 blocks to Creve Coeur line, 2 blocks to St. Charles car; close to school; on good rock road; 12 minutes from Wellston; nicely decorated and painted; will be worth $1000 more in six months; price $5500; make your best offer for cash; terms if desired; take St. Charles car to Spring av., 4th house south.

BUNGALOWS—Kenwood Springs new efficiency bungalows, 4 rooms with 6-room efficiency; all on one floor; one ready for occupancy; lots 50x150; all improvements made. Drive out Natural Bridge road, or take Kirkwood-Ferguson car, 3 minutes' ride from Wellston. See Mr. A. A. Fischer, architect, in the Kenwood Arcade. Bottorff Realty Co., 4914 Delmar bl.

BEAUTIFUL suburban home; 10 minutes' direct drive to new motor district; drive out Natural Bridge rd. to Glen Echo Park and look at 10 St. Andrews rd., a very beautiful 9-room modern home; hot-water heat, hardwood floors; garage in building; lot 108x140. Elegant location, and wonderful view. Asking only $9570. See me Monday about this. F. A. Beneke, 212 Wainwright Bldg.

CLAYTON

HOME—Modern, 8 rooms; lot 100x150; most beautiful location. Forest 7231.

HOUSE—Attractive home, 8 rooms, bath, hot-water heat; nice lot; best location in Clayton. Phone Wydown 275W.

HOUSE—Clayton home; 500 St. Louis av., corner of Henderson; a beautiful 8-room house in excellent condition; lot 100x162, with many large trees; offered at $9750 for quick sale; open Sunday for inspection. Hewson Realty Co., 324 Wainwright Bldg. Olive 3186.

EAST ST. LOUIS

COTTAGE—3121 Converse av., East St. Louis; 5-room brick; bath, toilet and furnace; $3000. Shantz, 901 Chestnut st.

RESIDENCE—The finest residence in East St. Louis for ¼ its cost to build new; perfect condition; easy terms. J. A. Johnson, 619 N. 25th st., East St. Louis.

FLAT—For sale or trade, double flat, East St. Louis; almost new; bargain, $3950; valuable switching property. Steiner, 5358 Maffitt av.

FERGUSON

HOUSE—5 rms., 1 a. ground; fine location; $2600; Ferguson, Mo. E. Strube, 1813 N. Jefferson. Tyler 1761.

RESIDENCE—Ferguson, 219 Railroad av., 6 rooms, bath, furnace, lot 60x125. Kamp, 216 Wainwright Bldg. Olive 3242.

RESIDENCE—Seven rooms, 315 Catherine st., Ferguson, Mo. H. Behle, Wellston, Mo., Route No. 29.

BUNGALOW—4 rooms, ½ acre, chicken house, fruits. Morrison, Clark av., Ferguson.

SUBURBAN HOME—Pretty; 9 Elizabeth av., Ferguson; lot 150x150; 12 rooms, tile bath, garage and beautiful garden; price reasonable. Olive 769. Francis-Perry-Ruth, N. 8th st.

BUNGALOW—4 rooms, bath, furnace, screened porch; 1½ acres orchard; chicken house; on car line; good train service. Rosenthal, Virginia av., Ferguson. Kinloch 105L.

RESIDENCE—7 rooms and hall, modern, lot 100-165; price has been raised by owner, but advantage may be taken of option held if sold at once; price $3700; possession May 1; inspection any time. Grass & Case R. E. Co., Ferguson, Mo.

KIRKWOOD

HOUSE—6-room; lot 100x148; South Harrison av., Kirkwood, Mo. J. Prossard.

HOUSE—5 rooms, gas and electric; 427 S. Harrison av., Kirkwood; $3500.

RESIDENCE—7-room modern; in Kirkwood. Box E-24, Post-Dispatch.

HOUSE—Owner; modern 6-room; city convenience; hardwood floors; Ruby and N. Harrison, Kirkwood.

COTTAGE—Five rooms; lot 85x135, east of Big Bend rd.; owner at home evenings after 6 and Sundays; Bell phone Kirkwood 347W.

RESIDENCE—Two-story, stone-tile roof, rooms, modern; hardwood floors; hot-water heat; 2 toilets; gas, electric; near car and train; sacrifice, $6500. Bell Kirkwood 532W.

HOUSE—S. w. cor. Clay and Woodbine; rooms; newly painted; large barn; beautiful shrubs; lot 175x300. Keane & Franke, Chestnut st.

HOUSE—Elegant Kirkwood home, 512 S. Kirkwood rd.; 12 rooms, 2 baths, large garage; lot 100x300; immediate possession. For key, price and easy terms see Kent Jarvis, sole agent, 706 Chestnut st.

COTTAGE—2-story, 4-room frame; lot 100x148; electric and gas; 712 Evans av., Kirkwood, Mo.; also farm of 20 acres with improvements; ¼ mile west of Kirkwood limits.

HOME—325 S. Kirkwood rd.; 1½ acres; room house, with hardwood floors throughout; hot-water heat; modern in every detail; it is beautifully wooded and has an abundance of fruit trees and vines. Daly & McCabe, 801 Chestnut st.

HOUSE—South Kirkwood; nice 2-story frame, 6 rooms, 2 screened porches, granitoid cellar, large cistern; fine lot, 100x200; garage, chicken house, fruit, garden; $2250; on Acadia st., one block from Denny rd. C. J. Hill, Agent, 207, 810 Chestnut st.

RESIDENCE—Modern, 9-room stucco, in choice residence section of Kirkwood, with large sleeping porch, tiled sun room, garage in basement, 3 bathrooms, lavatory in two of the bedrooms, stationary wash tubs, splendid hot-water heating plant, house phone system and commodious closet space, situated on one and a half acres of beautiful, well improved property with flowers, shrubs, fruit trees and tennis court; prompt possession. Call Saturday afternoon or Sunday, 325 N. Woodlawn av. Phone Bell Kirkwood 476. (7)

MAPLEWOOD

BUNGALOW—New, 5 rooms, tile stucco, 7234 High st. Phone Benton 1858.

LOTS—In Zephyr Hill, Maplewood, at half price. Terms. Benton 1525R.

LOTS—In West Maplewood. W. L. Ems, Weaver and Bredell; both phones. (c99)

HOUSE—4 rooms, reception hall, bath, gas, electric, water, fruit trees; grape arbor; lot 60x135; $2550. 3625 Oxford av. (c)

RESIDENCE—7707 Folk av., 2 blocks from Brentwood car line; 6 rooms, large lot, $1800. Morris Aach R. Co., 822 Chestnut.

HOUSE—7316 Myrtle av.; 8 rooms; all conveniences; prompt possession. Inquire at 7312 Myrtle av.

BUNGALOW, 7-room, bath, brick, hot-water heat, gas, electric; sewer; $6950, 12 Washington, Vinita Park. Forest 1313.

HOUSE—Brick; 6 rooms, bath, gas, chicken house, grapes, fruit trees; lot 118x228; big bargain. 7920 Caroline av., Maplewood.

COTTAGE—5 rooms; water, gas and sewer; fruit and shade trees. Market-Brentwood car. 7703 Folk av., Maplewood.

HOUSE—Modern 6-room; good condition; terms if desired; Maplewood. S. O. Ware, General Delivery, Maplewood.

RESIDENCE—7 rooms, hardwood floors, garage, large lot, some fruit and berries, good garden; on car line. 3007 Barthold av., Maplewood. Phone Benton 1554W.

HOUSE—Dandy 7-room frame; every modern convenience; in first-class condition; near schools and street car; 7115 Ellendale pl. For keys and particulars call 6710 Oakland.

FLAT—Brick; 4 and 5 rooms; $5700; and several 4, 5 and 6 room modern cottages, $2600 and up. M. E. Waterhouse Realty Co. 7305 Manchester av. (c)

FLAT—Only $500 cash. 7547 Woodland av., Maplewood, 2 blocks west of loop; 3 and 4 rooms; price $1800 if sold now. Call Victor 2176L.

FOR residences, cottages, bungalows or flats in and in the vicinity of Maplewood, see Thos. M. O'Gorman Realty Co., 7327 Manchester av. (c99)

BUNGALOW—New 5-room brick, in Zephyr Hills; tile bath, hardwood floors, granitoid basement; price $5500; $800 cash, balance terms. J. L. Swink Realty Co., 7239 Manchester av. (c)

LOTS—In West Maplewood, $8 to $10 per foot; cash or terms; right on new double car line; 40 minutes' ride from Broadway; water, sewer, gas, sidewalk; take Market car to end of line; take Brentwood car and ride three blocks; get off at Weaver av. See W. L. Ems, Weaver and Bredell av. Marshall 30X. Benton 1077W. (c99)

RESIDENCE—7434 Maple av.; my 9-room residence, with furnace, electric lights, gas and bath; 50x140-foot lot; streets and sidewalk made; one block from Maplewood car loop; is easily worth $6500. Will take $5500 for it. Will decorate and make all needed repairs. Open for inspection Sunday 2 to 5 p. m. D. Carruthers, 3548 S. Grand av. Sidney 805.

RESIDENCE—72xx Southwest av. (Maplewood); 7-room frame; bath, gas, electricity; within 2 blocks to all street cars and Mo. Pacific station; large lot; with garage; early possession if sold quickly. Owner going further west and can vacate any time; a bargain for quick action. Phone Webster 1887, or see A. L. Shoults, Agent, 408 Fullerton Bldg.

RICHMOND HEIGHTS

HOUSE—Six rooms; lot 100x156; $3600; 5 rooms, $3300; others. Weidmer, 7491 Dale.

SUBURBAN PROPERTY FOR SALE

RICHMOND HEIGHTS

...GALOWS—Richmond Heights; and ... vacant lots, which can be bought ... terms at very low prices. Agents ... of Market line on Saturday after... or see Meckel Realty Investment Co., ... Federal Reserve Bank Bldg.

UNIVERSITY CITY

... UNIVERSITY HOME—Attractive and ...; built by owner for home; $16,000 ... within 30 days. Box F-8, P.-D.

...—7 rooms, modern; fine location; ga...; $60. Jas. D. Clarkson, Kirkwood.

...—Pershing av, 7100; 40x130; $42 per ... D. H. Haverstick, Room 402, 408 ... st. Olive 45.

...—North University City, 50x150; very ... for cash; beautiful surroundings; ... bungalow site. Box F-155, P.-D. (7)

...AGE—66xx Washington av. (University ...), 7-room frame; electric, gas; lot 50x... Brennan-Bell R. E. Co., 810 Chestnut ... 300 Sawyer Bldg. Olive 7139.

...GALOW—769 Harvard av. (University ...), 7-room brick; hot-water heat, hard... floors, tile bath. Brennan-Bell R. E. ..., 300 Sawyer Bldg., 810 Chestnut st. Olive ...

...IDENCE—Adelaide and Kingsbury; un...stricted lot; 100x100; live in this house ... this beautiful lawn and lot will ... be worth $150 per foot. D. H. ...verstick, Room 402, 408 Olive. Olive ...

...—University City; 30 Yale av., 8 rooms, ... porch, hardwood floors, vacuum, ... heat; with garage. Lot 60x135. All ...ctly modern; price $13,500. Information, ... of admission, Mr. Rinehart, 1424 ...kstone. Delmar 2982-L.

...IDENCE—12 Radcliffe av., an elegant University City home, 8 rooms, sunroom, ...wood floors, tile bath, hot water heat; ... for two cars; lot 60x140; admission ... appointment only. Brennan-Bell R. E. ... 810 Chestnut, 300 Sawyer Bldg. Olive ...

...IDENCE—7025 Waterman av.; one of ... built residences in University City; 4 ... on first floor, 3 large rooms on sec... floor; tile bath; hot-water heat; hard... throughout; large brick garage; lot ...140; must be seen to be appreciated; ... $15,000. Olive 769. Francis-Perry-...th, 102 N. Eighth st.

...UNGALOW—8-room, 7417 Washington av., ...tains 4 bedrooms, two baths, marble ...; large living room; hot-water heat; ...wood floors; a garage for two ma...; large sun room, 100-foot lot. Owner ... show you through premises Sunday aft...noon. Phone Wydown 315, or see Paul ... Realty Co., 413 Wainwright Bldg.

WEBSTER GROVES

...TAGE BARGAIN—5 rooms; lot 40x150; ... location; cars, schools. Webster 759J.

...USE—206 S. Elm, Webster; 8 rooms; big ...; $8500. Jas. C. Morfit, 807 Chestnut.

...O. R. APPEL, Webster Groves—Webster property specialty. Phone Webster 703. (c8)

...TS—In Webster Groves; two; 50-ft.; $10 ... foot; must sell. Box L-242, Post-Dis.

...ITE for our suburban sale list and map. WEBSTER GROVES TRUST CO. (c8)

...UNGALOW—411 Oak st., Webster, 6 rooms; ...$4000. Jas. C. Morfit, 807 Chestnut.

...UNGALOW—6 rooms; Eldridge and Plateau, Webster Heights; $3500. Jas. C. Morfit, 807 Chestnut.

...OUSE—7-room frame, with furnace heat, hot water and bath furnished; basement; ...200. Apply 42 Selma av., Webster.

...OTTAGE—Four rooms, electricity; large barn; lot 94x175; convenient to both car lines and train; Brentwood. Webster 272W.

...OUSE—310 Lockwood av.; 8 rooms, mod...; 50x200; garage and drive. Keane & Franke, 1008 Chestnut st.

...OUSE—4 rooms and basement; gas and water; 50x135; $1600 cash. 7307 Notting...m av., Shrewsbury Park.

...USE—226 E. Lockwood, Webster; 11 rooms; 131x366; $7500. Jas. C. Morfit, 807 Chestnut st.

...OUSE—218 Selma av., Webster; 8 rooms, hot-water heat; $6800. Jas. C. Morfit, 807 Chestnut.

...OUSE—679 Marshall, Webster Groves, four rooms, basement; lot 57'x315'; chicken ...; $3200.

...USE—509 Greely av., Webster Groves; ... all day Sunday; all modern conven...; now vacant. (c)

...GALOW—Brick, 6 rooms, bath, gas, fur..., fruit trees; price $3200. J. B. Ack... 7720 Suffold av., Shrewsbury.

...SE—5-room; garage, outbuildings; large ...; terms. Monroe Stafford, Glendale rd., ...ster. (2)

...SE—24 S. Rock Hill road, Webster; ... 8-room modern; big lot; $10,500. ... C. Morfit, 807 Chestnut.

...TAGE—858 Marshall av., Webster; 3 ...; concrete cellar and attic; 50x137; ... Victor 2111R.

...GALOWS—5, new; corner Lee and Rock Hill road, Webster; very attractive. Jas. ... Morfit, 807 Chestnut st.

...T—In Webster Groves; unrestricted; ... and Swon avs.; 150x175; make offer. ... owner, 540 N. Vandeventer.

...GALOW—Only $4500; 7724 Big Bend rd., Webster; has 5 rooms, bath, electric light, ..., etc.; lot 50x150 feet. Keane & ...ke, 1008 Chestnut st.

...GALOW—Six-room brick; tile bath, hardwood floors; best location; brick ...; furnace heat; lot 56x236. J. D. Rich..., 342 Page av., Webster.

...IDENCE—Good home; large lot; full ...; plenty shade; double garage; 9 rooms, ...-water heat, etc.; $1250. Phone Webster ... (65)

...NTRY HOME—532 Glendale rd., 10-room house; hot-water heat; hardwood ...; 4½ acres; immediate possession. ... Webster 1192J. (c98)

...—For sale or exchange for city improved, excellent corner lot, 100x160, north... cor. Gray and Swan, Webster. Box ..., Post-Dispatch.

...OUSE—226 Big Bend rd.; 5-room frame; beautiful lot, 131x298; lot is worth the price. D. H. Haverstick, room 402, 408 Olive st. Olive 45.

...TTAGE—Six rooms; strictly modern; near car, trains, schools; fine location; large lot; beautiful home; terms. J. D. Richmond, ... Page av., Webster.

...TTAGE—4 rooms, electricity, large barn; lot 94x175; convenient to both car ... and train. Brentwood. Webster ...W.

...USE—Webster, 702 Forest av., Tuxedo. Immediate possession. Lot 90x273. Large garden, chicken house, $4500. Cabany ... 6168 McPherson av., St. Louis. (c92)

...USE—460 W. Lockwood av., Webster; 11 rooms; strictly modern; colonial residence; ... baths, hot-water heat; garage; lot 100x... Jas. C. Morfit, 807 Chestnut.

...USE—301 Lockwood av., Webster; $5500; ... in the heart of the business center; ...00 feet. Keane & Franke, 1008 Chestnut st.

...IDENCE—Well-built 8 rooms, bath, gas, electricity; lot 177x150; fruit trees; price ...; cost double. J. B. Ackfeld, 7720 ...ford av., Shrewsbury.

...GALOW—Webster Park; 1 acre; 6 rooms; hollow tile and stucco, slate roof, hardwood floors; more land if wanted. Jas. ... Morfit, 807 Chestnut.

...GALOW—441 Standish, 5 rooms, recep... hall, sleeping porch; all conveniences; ... from Manchester car; bargain. Web... 811.

...SE—Beautiful, 10-room, in Webster ...; every known convenience; owner lives ... same. Phone Webster 1807 for particu...

...GALOW—Modern, 5 rooms, garage, chicken house and garden plot; best part Webster; terms and price right; posses... at once. Phone Edmunds, Webster ...

...W LISTING—334 Summit av., a very pretty 5-room bungalow with all modern conveniences; lot 130x150x80; price $5000. Trembley-Wilson R. E. and L. Co., Webster Groves, Mo.

...USE—Two-story, 8-room; newly decorated; modern; good condition; 100 ft. ...; double garage; large lawn, garden ... fruit trees. 463 Newport av., Webster Groves. Call Sunday.

...IDENCE—7 rooms and bath; all modern conveniences; all improvements; garage, garden and chicken house; ideal location; beautiful shade trees; lot 100x137. Phone Webster 1518. 529 Atlanta av., Webster

...SE—715 Atalanta av., Webster; nice, well-built 7-room home; bath, electric fix..., hot-water heat, granitoid basement; ... buying this is to miss a bargain; $4800. ...arles L. Weber, 811 Chestnut st.

...GALOW—Six rooms; Webster Groves; ... Fairlawn av.; hardwood floors and fin...; hot-water heat; garage; 50x175; 1 block ... of Summit and south of Newport; price ...sonable. Frank J. Frick R. E. Co., ...inwright Bldg.

...IDENCE—Modern, 7 rooms, all conven...ces, panel ceiling living room, beamed ...ing; lot 100x145; large garden, fruit and ... trees, grapes, shrubs; price $5500; ... cash, balance on terms. The owner at ... Clark av., Webster Groves, Mo.

...SE—Webster home, 480 Oakwood av., ...ebster Park; 2 acres; 10 rooms, 3 baths, ...; immediate possession; open this after... for inspection; see me for price; easy ..., etc. Kent Jarvis, sole agent, 706 ...nut st.

...TH WEBSTER HOME—Short distance ... Old Orchard, Frisco station, 534 Ridge ... s. w. cor. Hazel av.; 9 rooms, furnace, ... garage, chicken and wash house; lot ...150; street and concrete sidewalk made. ...k J. Frick R. E. Co., Wainwright Bldg.

...RES—Webster; 7-room bargains; 553 ... 579 Ridge av., south of Frisco; $3750 ... $3600; easy terms; leave electric Sum... and Lockwood; see these, then see me. ... D. Clarkson, Kirkwood, Mo.

...SE—Webster Groves; 872 Atalanta av.; ...comfortable home of 6 rooms and bath; ... electric fixtures, furnace, screens; lot ...; lots of grapes and also some fruit; ... listed and a bargain; on premises; ... $4000. Chas. L. Weber, 811 Chestnut.

SUBURBAN PROPERTY FOR SALE

WEBSTER GROVES

DWELLING—7 rooms, water, gas, electric, furnace and bath; lot 40x125; convenient to schools, street cars, stores and churches; price $3250. Tomroy Inv. Co., 6224 Easton.

HOUSE—Cozy Webster home; big lot, 73x314; 717 Marshall av., a good 5-room frame; water and gas; street made; fruit and shade trees, plenty of grapes; chicken and outhouses; price $3500. Chas. L. Weber, 811 Chestnut st.

BIGGEST bargain in Webster; 1 2-3 acres; will subdivide; fronting Laclede rd., 75 feet south of Garden av.; 225x346; in lots to suit, $10 per foot and up, including frame buildings; inspect today; will make terms. E. A. Ganss, 9 N. 7th st. Main 4873.

HOUSE—Webster home; immediate possession; 105 S. Gray av.; 9 rooms, bath, furnace, sewer, water, gas, electric light; lot 170x317; price reduced to $9000; most convenient location in Webster. For key see Kent Jarvis, sole agent, 706 Chestnut st.

IMMEDIATE possession; 635 Atalanta av., Webster Groves; 7-room frame house; lot 50 feet wide; bath hot-water heat; street made; open for inspection Sunday afternoon; price $3500. Albert Wenzlick, 1010 Chestnut st.

HOUSE—646 Bismarck, 190x255 feet, highly cultivated orchard, over 40 fruit trees, all kinds of berries, flowers, etc., chicken houses and good 5-room house, electric light. Can make living off place. Price $3750. Metaroe, Webster 1885J. (80)

RESIDENCE—7 rooms; 231 Forest av.; bath, gas, electric, hot-air heat; near Frisco Railroad; 5 minutes' walk to street car; lot 100x400; bargain at $5250; cash $1000, balance terms. Stuessel-Seemann Realty Co., 3548 S. Grand av.

HOUSE—Webster; well-built; 8 rooms, modern conveniences; hot-water heat; 4 large bedrooms; garage; chicken house; shade and fruit; lot 247x160; $6500; terms if desired; 2 blocks south of Meramec car, at Summit and Lockwood. 217 S. Hazel av., Webster 178. (c99)

HOUSE—Webster Groves 2-family home; 744 Tuxedo bl.; fine, large place, with 5 rooms and bath on 1st and 5 rooms and bath on second floor; gas and electricity; on made street; ½ block from Meramec car; few blocks from Tuxedo station; lot 100x130. Price $5500. Chas. L. Weber, 811 Chestnut.

SUBURBAN PROPERTY—One 6-room, reception hall bungalow; one 5-room cottage, one 3-room flat. These are frame buildings, about 6400 block, and ½ block north St. Charles Rock rd. C. A. Wood, owner, 1541 Lewis av., Wellston.

WEBSTER BUNGALOW—202 Papin st., corner Gray av.; 5-room, 2-story; steam-heated; lot 65x160; now vacant; interior newly painted and decorated; only 1 block from Frisco depot. Price, $4250. Will sell on terms to suit. Open Sunday afternoon if weather permits. William Urban, 412 Fullerton Bldg.

FARM—29 acres or less if desired; 8-room dwelling; hot and cold water, phone, gas and electric light and power; large barns, sheds and poultry houses; suitable for subdivision or dairy or poultry; depot, school and church, all within 2 blocks; block surrounded by public roads; located at intersection of Manchester rd. and Rock Hill rd. Ernest Marshall, Webster 791J.

WEBSTER GROVES—801 Central av., surely a good 7-room home; bath, electric fixtures, plenty of closets, splendid hot-water heating system, granitoid basement; nice corner lot, 100x150, with garage; large variety of grapes and some fruit; price, $5650, includes fine Scotch linoleum floor coverings of rooms. Chas. L. Weber, 811 Chestnut.

BUNGALOW—Webster Groves; 7 rooms, large living and dining rooms; all hardwood finish, built-in furniture, all modern; built by builder for home; now non-resident; will stand inspection; street and walks all made; grape arbor and other fruit trees, poultry house and yards; lot 100x159; now vacant; you can move in now. For information call Webster 139J.

TREMBLEY-WILSON Real Estate and Loans Co., Webster Groves, Mo. 312 Hawthorne, 10 rooms, $25,500; 35 Glen rd., 8 rooms, $18,500; 53 Jefferson rd., 9 rooms, $17,000; 603 Kirkwood rd., 10 rooms, $15,000; 203 Woodlawn av., Kirkwood, 9 rooms, $11,000; 310 S. Elm av., 8 rooms, $11,000; 34 East Swon av., 8 rooms, $10,000; 492 East Big Bend rd., 8 rooms, $9250; 29 N. Elm av., 7 rooms, $8500; 319 Plant av., 7 rooms, $8000; 414 Summit, 10 rms., $7500; Elm av. and Glendale rd., 5 rms., $6800; 532 Lee av., 8 rooms, $6500; 256 East Shady av., 6 rooms, $6500; 68 Marshall pl. (leased), 8 rooms, $5800; 444 East Jackson rd., 7 rooms, $5000; 334 Tuxedo bl., 5 rooms, $5000; 436 Park av., 7 rooms, $4750; 310 Clark av., 4 rooms, $4000; 431 Standish av., 8 rooms, $3000; Big Bend and East Sappington, 6 rooms, $2800; 362 Hillside av., 5 rooms, $2750; Glendale rd., east of Elm, 3 rooms, $2125; 832 N. Elm av., 6 rooms, $1900.

RESIDENCE—7-room home, 157 S. Elm av., Webster; lot 68x200. Home—A beautiful home, 32 Jefferson rd., Webster; all floors hardwood; hot water heat; every convenience; $15,000. House—643 Marshall av., Webster; 6-room house; modern; lot 65x315; concrete street, curb and gutter; only $3750. Bungalow—Tile and stucco, 5 rooms; all floors hardwood; tile bath; $6800; 111 Waverly pl. Cottage—1 Berry rd.; 5-room cottage; lot 164x135. House—8-room; lot 132x498; considerable fruit; necessary outbuildings; price $6800; third house from Manchester rd. on Rock Hill rd. House—61 Frisco av.; 5 rooms; lot 115x200; price $4250; and 57, $3250. Acreage—We have several places that are attractive; details upon request. Bungalow—Five rooms, modern, hardwood floors; price $5000; 414 Alma av. House—524 Mason av., Tuxedo Park; 5-room; lot 100x134; hot water heat. Residence—9-room; modern; lot 86x208; considerable fruit, shade; $6500; 119 Waverly pl. House—117 Waverly pl., 8-room modern home; lot 50x196; possession can be arranged; inspect at any time; price $6800. Home—20 Parkland pl., Glendale; 6 rooms; lot 200x150; key, Mrs. Spargo. House—509 Fairview av.; 6 rooms, modern; concrete street; sleeping porch; price $4500. House—8 rooms; water, gas and electric; lot 133x137; price $4000; Martin Lyvers, Harper and Hart avs., Webster. 18 Chestnut st., six rooms; lot 50x200; $4000. There are five tile and stucco bungalows being built on Maple av. at Cedar. Webster Groves Trust Co., agent.

WELLSTON

COTTAGE—Dandy home; large grounds; possession; terms. See Bolton, 6225 Easton.

COTTAGE—4 rooms; Wellston; large yard, garage; $1100. 2138 Edmond.

LOT—45 feet; $8 foot; Easton Avenue Heights. 2811 N. Spring.

COTTAGES—Several, at the old price and terms. See Bolton, 6225 Easton.

COTTAGE—3-room frame, 30x135; gas, electric, attic, near church and school; terms. 6312 Cote Brilliante, Wellston.

COTTAGE—2123 Elm av., Wellston Park; 4-room frame; bargain; $1400; $100 cash, $15 month; inspect. Davies, 304, 722 Chestnut.

LOT—Bargain; $360, $10 down, $5 month buys 30x110, Cherry av., Wellston Park; save rent. Davies, 304, 722 Chestnut.

HOME—A home that a family would enjoy; 6-room modern brick, 50-foot lot; price $4500. Cabany 2681W.

COTTAGE—Modern, brick; 4 large rooms; bath; steam heat; plenty closets; large basement; first-class condition; lot 65x85; 6240 Lenox av., Wellston.

HOUSE—5-room frame; furnace, bath, gas, electric, sewer. 6218 Bailey pl., Wellston. Owner, 5038 Maffitt av. Phone after 6 p. m. Sunday. Delmar 933R. (c)

WELLSTON HOME—6350 Wellsmar av.; well-built frame residence of 7 rooms and bath; owner desires quick sale and has set price right; will consider terms; lot 30x125. Price $2200. Chas. L. Weber, 811 Chestnut.

BUNGALOWS AND COTTAGES

COTTAGE—Nice; will sell cheap, leaving city; reasonable terms. Apply 5892 Easton.

BUNGALOW—$4700; 7545 Gernner av.; has 6 rooms, bath, etc.; large lot, chicken house, etc. Keane & Franke, 1008 Chestnut.

COTTAGE—5-room brick; furnace, electric, large stable in rear; lot 150x120; 8 blocks from end of Cherokee car line; price $4000; call Sunday. James M. Smith, 4705 Gravois.

COTTAGES—3216 Henrietta, 5 rooms, bath, price $3750; 5921 Lucille, 4 rooms, bath, $3250; 1216 N. Spring, 6 rooms, $3000; 4036 Blaine, 4 rooms, bath, $2900; 3930 Tholozan, 5 rooms, bath, $2800; 2544 North Market, frame cottage, $1700. Albert Wenzlick, 1010 Chestnut st.

COTTAGE—Five rooms, partly built; started few years ago; lot 30 feet front; concreted basement; all finished; walls up and roof on ready for window and door frames when finished will sell for $3500; can be bought as it stands for $1500 spot cash; a chance for a carpenter or handy man to get a good home cheap and make some money. Clyde C. Ketcham, 206 International Life Bldg.

McD.—COTTAGES—McD. 4342 Connecticut, 4-room frame, $1700; 4329 Fyler, 5-room brick cottage, bath, $1400; 3953 Lincoln, 1½-story, 5-room frame, $1500; 6007 Eitman (Clifton Heights), 5 rooms, bath, furnace, Tower Grove car to Sulphur, walk north, $2600; 5383 Easton, frame, 7 rooms and bath, $3200; 3201 Magazine, 2-story, 6-room brick, also 1-story brick, $4000; 3023 N. 11th, 5-room frame, $2300; 5023 Shaw, 6 rooms and bath, $2500; 1713 N. 12th, 2-story brick house, $2000. C. M. McDonald R. E. Co., 1111 Chestnut st.

CENTRAL

BRICK—Nice 4-room brick; centrally located; street made and paid for; nice yard; $2800; bargain. Box E-33, Post-Dispatch.

SOUTH

COTTAGE—3-room brick. 4056 Phillips.

COTTAGE—Of 4 rooms; $2000. 1948 Cherokee.

COTTAGE—1302 Louisville av.; 4 rooms and attic; corner lot, 50x126. (c)

COTTAGE—Five-room brick; price $1700. Apply 7306 Minnesota av. (99)

COTTAGE—Four large rooms, frame; make an offer. 8407 Michigan.

COTTAGE—5 rooms, reception hall, bath, electric. 4943 Schollmeyer; Laclede 329L. (c7)

BUNGALOWS AND COTTAGES

SOUTH

COTTAGE—3-room frame; water, gas, toilet. 6231 Goener.

COTTAGE—3 rooms; or trade. 4140 Walsh. Owner, 4633 Louisiana.

COTTAGE—Frame; 5 rooms and bath; see owner, 3934 Schiller pl.

BUNGALOW—Tile bath, steam heat, near 39th and Flad. Inquire 3510 Utah.

COTTAGE—5504 Columbia, 5-room brick, $2500. J. A. Barnes, 1500 Franklin. (c)

COTTAGES—Two, nice, frame. 3517 Missouri.

COTTAGE—3 rooms and basement; gas and toilet; 2 large lots. 6001 Tennessee.

HOUSE—2-room frame; 4633 Morganford. Apply at 4458 Morganford.

COTTAGE—4 rooms; good condition; bargain. Inquire 1950 Cherokee.

COTTAGE—For sale or lease; 4 or 5 rooms. H. L. Miller, 4726 Sigel Av.

COTTAGE—7 rooms; price $2700. 3327 Caroline. Grand 3524W. (c)

COTTAGE—4142 Walsh; 5 rooms; modern. Jas. C. Morfit, 807 Chestnut.

COTTAGE—Three rooms. Inquire 2851 S. 13th; terms.

COTTAGE—3-room brick; furnace, electric, bath; lot 40x125, 6604 McCune av.

COTTAGE—5-room brick, with bath. 4348 Delor.

COTTAGE—6 rooms, bath; complete; basement. 4830 Sigel av.

COTTAGE—2807 Utah; 2-room brick; frame kitchen; $2200. Owner, 3412 Utah.

BUNGALOW—6-room brick; bath; basement; electric; $3500. 417 Title Guaranty Bldg.(1)

COTTAGE—3617 Commonwealth; modern; shade, lawn and fruit.

COTTAGE—3731 Winnebago; 3 rooms, bath, brick, electricity; real bargain. 3510 Utah.

COTTAGE—4110 Gravois; brick street; $1850; bargain; best offer buys. 3510 Utah.

COTTAGE—3461 Oakhill; large grounds; fine place to raise chickens. 3510 Utah.

COTTAGES—3-room, lot 30x24. 4250 Bates, 1 block east of Gravois.

COTTAGE—3-room frame; bath, gas and electric; lot 50x114¼. 4848 Austria.

COTTAGE—Three-room frame; good condition; $1200; terms if desired; 5915 Nashville. Jos. Schmitt, 808 Times Bldg. (c)

COTTAGES—Big bargain; must close estate; 5 rooms, $1500; 3 rooms, $1400. L. C. Strotz, 3113 Caroline.

BUNGALOW—5 rooms and bath. 3840 Bamburger; $600 down, $35 month; see owner. 3669 Tholozan.

COTTAGE—With ½ acre of ground; good fence and sheds; will sell cheap. Inquire at 8227 Gravois. Ask for J. L. Nagle.

BUNGALOWS—4014 Humphrey; nice 5, 6 and 4-room bungalows tile bath, hardwood floor, furnace, etc. (c)

COTTAGE—Three rooms; electric, gas, copper screens, garage, chicken house, garden; make offer. 5521 Magnolia.

COTTAGE—1½-story frame; 5 rooms; electric, bath; lot 30x244; price $2500. 4214 Bates st. See owner. 3120 S. Compton.

COTTAGE—Modern; bath; hot-water heat; near Cleveland High School. Inquire 3510 Utah.

COTTAGE—Brick; 2010 John; 3 rooms, hall, basement, cellar; $2250. William Bieger, 4117 Easton.

COTTAGE—6533 Nashville av.; one-story brick of 4 rooms; lot 50x197. Jost-Miller R. E. Co., 105 N. 9th st.

HOUSE—6608 Idaho av.; 3-room brick; lot 97x111; price $2900; easy terms. F. Lehman, 2810 St. Vincent av.

COTTAGE—5 rooms, reception hall, bath; electricity; furnace; modern every respect; South Side. Box E-415, Post-Dispatch.

BUNGALOW—New 5-room, on 40-ft. lot; street and alley made; owner built for own home. 5023 Murdock, Southampton.

COTTAGE—4445 Gravois; 5 rooms; 30x137; bath, electric. Thomas F. Pechan, 2022-24 S. 12th st.

COTTAGE—3 rooms, with attic and basement; gas and electric; lot 50x125 ft. 776 Lemay Ferry rd.

BUNGALOW—On account of closing estate; all conveniences; in excellent order. Call Benton 663R. (c)

COTTAGE—5-room frame; bath, gas; all in good repair; owner anxious to sell. 6409 Hamburger.

COTTAGE—2736 Caroline; six-room brick, $2550; only $250; $25 monthly; bargain; great sacrifice. Zink 15 N. 7th st.

COTTGE—$4500 furnished 5-room modern brick cottage, 1137 Hereford st.; will sell for less unfurnished. Forest 7436M.

COTTAGE—7059 Mitchell av. City Limits car. Four rooms, frame; gas and electric. $1500, terms.

COTTAGE—6814 Southwest, 5 rooms, bath, toilet; 50x200; price $1650; cash $250; monthly $20. buys. Zink & Co., 15 N. 7th.

COTTAGE—3267 Morganford; fine 5-room brick cottage; price $3200; inspect. Main 1195. Kotsrean-Althen, 722 Chestnut.

COTTAGE—Brick, 3 rooms and bath; price $2600. 541 West Hurck. Call Riverside 1641J. (c)

COTTAGE—3-room brick; with cement basement and large garage. 3939 St. Ferdinand.

COTTAGE—2716 Queen, 3 rooms, $1050; only $50 down, balance $15 monthly, includes interest; save rent. Zink, 15 N. 7th st.

FLAT—35xx Manchester, flat of 9 rooms, lot 25 feet front; price only $33.50. John Grether & Co., 509, 722 Chestnut.

COTTAGE—6818 Southwest, 3 rooms, $1150, only $150 down, balance $15 month, includes interest. Zink 15 N. 7th st.

COTTAGE—5305 Christy av.; 4 rooms and bath, electric and gas. Geo. Hruska, 9 N. 7th st.

COTTAGE—4 rooms; brick; bath, furnace, electric lights; garage; will sell furniture. 3635 Rebecca.

COTTAGE—Brick; 2727 Osceola st.; 4 rooms and bath; price $2800. Tombridge Agency, 3318 Meramec st. Both phones. (c1)

BUNGALOW—5-room, dandy, modern; 4329 Ellenwood; garage two cars; fruit; terms; Cherokee car. Room 307, Fullerton Bldg.

COTTAGE—4 rooms, basement, electric, garage; lot 45x115; 4708 Varrelman; terms, Inquire room 307, Fullerton Bldg.

COTTAGE—4217 Humphrey st.; 4 rooms, tile bath, $3350. Dougherty R. E. Co., 803 Chestnut.

COTTAGE—4345 Fyler; 3 rooms and 2 finished basement rooms; bath; $1550. Dougherty R. E. Co., 803 Chestnut.

COTTAGE—5 rooms; good condition; gas in every room. 3970 Gratiot. Call at 801 S. Vandeventer, 9 to 4 p. m. (c99)

COTTAGE—Four rooms, 1139 Hereford; modern brick; price $3500. S. J. I. Epstein, 617 Chestnut. Main 2162.

BUNGALOW—6-room brick; modern; lot 60x125; 5646 Devonshire; Southampton car; terms. Inquire 307 Fullerton Bldg.

COTTAGE—4479 Hunt av.; 3-room; price $1900; vacant; owner left city; large lot; terms. J. B. Ackfeld, 1443 S. Vandeventer.

COTTAGE—Five rooms, brick, at 3131 Rutger. Call at 1814A S. Compton. Grand 4602M. (2)

COTTAGE—Six rooms, water, gas, lot 50x125, 109 Eighth str., St. Louis county, half block from southern city limits; rent $25 month. Inquire 7211 Michigan.

COTTAGE—524 Wilmington rd., 5-room, hot-water heated cottage; tile bath, garage; $4250; inspect. Bellefontaine car. Main 1195. Kotsrean-Althen, 722 Chestnut.

BUNGALOW—3010 Lemp, 6 rooms, bath, electric, hot-water heat, $5100. For card of admission call. Olive 2408, John H. Abbott, Central 1838, 103 N. Eighth st.

COTTAGES—4873 Hanover av., new 4-room brick cottage, bath, gas, electric, hot-air heat; price $4250; cash $500, balance terms. Stuessel-Seemann Realty Co., 3548 S. Grand.

COTTAGES—2403 to 2421 Ecoff av.; six four-room brick cottages; price cut to $1450 each; easy terms. John A. Watkins, Room 307, 722 Chestnut st.

BUNGALOW—5 rooms, modern; 4317 Duke st.; fruit, grapes, rabbitry buildings, including rabbits and established business. Room 307, Fullerton Bldg.

COTTAGE—Four rooms, brick, 13-inch walls; bath, electric, gas, furnace; all conveniences; newly decorated. Cabany 2881R. 6303 Hobart. (c)

SOUTHAMPTON HOME—Cottage, 5463 Itaska st.; 4 rooms, bath and furnace; fine lot; $3000. Elspermann & Leonhardt R. Co., 313 International Life Bldg.

COTTAGE—South Side, near Grand and Gravois; 5 rooms, reception hall, bath, electric, gas and furnace; price $5000; no agents. Box R-384, Post-Dispatch.

COTTAGE—3709 Phillips av., frame, 3 nice, extra large rooms; lot 45x126; very reasonable; get card of admission. Wm. J. Holdoway, 19 N. 8th st. Main 1467.

COTTAGE—6835 Magnolia av.; 4 rooms, gas, toilet, $2500; all or part cash; 4 block south of 6800 Manchester av. D. Carruthers, 3548 S. Grand. Sidney 805.

COTTAGE—Rosa av., near Cherokee line; 4 rooms, bath, furnace heat; $4100; $2000 cash. Stuessel-Seamann Realty Co., 3548 S. Grand av.

COTTAGE—4726 Sigel, 1½-story frame; 4 rooms, bath, cellar, attic, garage; street made; lot 30x125; price $2400. Stephen Saum, 625 Chestnut st.

COTTAGE—4155 Burgen av.; 6 rooms, bath, finished basement, garden, fruit; lot 60x111; Cherokee car south to Bates st.; terms. Room 307, Fullerton Bldg.

COTTAGE—Modern brick, 4915 Michigan, 5 rooms, reception hall, bath, furnace, electric, hot water, complete, cement basement; lot 25x132; almost new; $3500.

COTTAGE—Brick; near end of Cherokee line, south; 4 rooms; price $3300; $1000 cash. Stuessel-Seamann Realty Co., 3548 S. Grand av.

COTTAGE—In Pine Lawn; 4 rooms; all conveniences; fine garage; chicken house and shed; 40x128; $2100; terms. National Binder Co., 1302A Olive st. (c)

COTTAGE—39xx McRee av.; 6-room brick cottage; immediate possession. Brennan-Bell R. E. Co., 810 Chestnut st., 300 Sawyer Bldg., Olive 7139.

BUNGALOWS AND COTTAGES

SOUTH

COTTAGE—5223 Alabama av., 3-room brick, lot 41x151; $3000; terms. Stuessel-Seamann Realty Co., 3548 S. Grand av.

COTTAGE—5 rooms; 4825 Terrace av.; good condition; newly painted; street made; bargain; Cherokee car south to Goethe, one block west. Room 370, Fullerton Bldg.

COTTAGE—Brick; 8404 Michigan av.; 3 rooms; lot 62x148 ft.; owner lives in house, or see G. G. Hammel, 3630 S. Broadway. (c)

BUNGALOW—4047 Wyoming; 6 rooms, tile bath, steam heat, hardwood floors; immediate possession. I'm the Agent. Wm. Appel, 3501 Gravois av.

A REAL BUNGALOW—4523 Magnolia av.; 7 rooms, hardwood floors, tile bath, large garage; lot 75x190. Federer-Arendes Realty Co., 2606 Gravois. Sidney 2676.

COTTAGE—Six rooms, reception hall, tile bath, hot-water heat, electric lights, tile porch and marble sink; owner will show party through. 2722 Utah. (c)

COTTAGE—6603 Fyler av., nice 7-room brick, bath, gas, electric; good basement; lot 50x207; bargain at $3500; easy terms. J. B. Wise, 812 Chestnut st. Central 6331.

COTTAGE—Nearly new brick, 4 nice rooms, bath, electric, marble sink, furnace, street made, one block to Cherokee cars; vacant about May 1. J. B. Wise, 304, 812 Chestnut st. Olive 2734. Central 6331.

COTTAGE—6315 Henry st., nice 1½-story, 5-room plain frame cottage, bathroom and lot 30x125; good, modest home on Cherokee car line for only $1600. Henry Hiemenz Realty Co., 614 Chestnut st.

BUNGALOW—3767 Potomac st.; modern, of 7 rooms, tile bath, hot-water heat, Dutch dining room, brick porch, etc.; $9400. Brinkop, 619 Chestnut st.

COTTAGE—6460 McCune av.; 5 rooms, bath and electric; 40-ft. lot; price $2700; all or part cash; near end of Tower Grove line. D. Carruthers, 3548 S. Grand av. Sidney 805.

COMPTON, 3542 S.—One-story brick cottage, 4 rooms, bath and furnace; price $3500. Chas. J. Burde, 301 Granite Bldg., 4th and Market.

COTTAGE—4-room brick; hot-water heat; 3431 Louisiana; possession May 1; a bargain; inspect this today; price $4000; terms. Reddin, 231 Title Guaranty Bldg.

BUNGALOW—4647 Idaho; 5-room brick; reception hall, bath, hot water, closets, garden, chicken house; all improvements made; bargain; terms. Room 307, Fullerton Bldg.

COTTAGE—4385 Beck av.; 7 rooms and bath frame cottage; electricity; lot 50x125; can be bought right; get card of admission and price. Doerflinger Realty Co., Jefferson and Gravois.

COTTAGE—Frame; 3 rooms, hall room; 50x125; all improvements; near schools and churches; Broadway, Bellefontaine car lines; large granitoid basement with bath. 4525 Pennsylvania. Victor 2246R.

BUNGALOW—4201 Lafayette; 8 rooms; hardwood floors; hot-water heat; corner lot, 45x130; for card and price, see W. T. Pausch, 4119 Shenandoah, between 1:30 and 5 o'clock Sunday.

NEW BUNGALOWS—On Dale av., at City Limits car; 5 rooms, hardwood floors, furnaces, electric; lots 40x150; only 2 left; see them today. M. L. Faherty, Wainwright Bldg. (c68)

COTTAGE—3653 Rutger st., large 4-room modern brick; furnace, tiled bath, marble kitchen, sink; garage; lot 29x134; admission by card only. Price, $4000. G. L. Zimmer, 603 Post-Dispatch Bldg. (c7)

COTTAGE—Six-room brick, price $3500; 3550 Texas av.; 4 rooms and bath on first floor; gas and electric light; beautiful lawn; lot 40x125; street and alley made. See owner on premises.

BUNGALOWS—New; ready May 1; 3325 Virginia, 5 rooms and sun room, hardwood floors, screens, fixtures and shades, complete, to make living a pleasure; owner on premises from 2 until 5 p. m.

COTTAGE—3-room frame; in good repair; street made; price $2200; look at this; 3715 Blow st. See owner or Hohenstein Realty Co., 6428 Michigan. Riverside 291, Laclede 163R.

COTTAGE—6315 Henry st.; nice 1½-story 5-room plain frame cottage, bathroom; lot 30x125; good, modest home, on Cherokee car line; for only $1600. Henry Hiemenz Realty Co., 614 Chestnut st. (c7)

THREE INVESTMENT DOUBLE FLATS—5431-33 Odell av.; 3 rooms and bath, $7600; 3849-51 Potomac st., 3 rooms, bath and furnace $7600; 307-309 Dover st., 3 rooms, bath, $7700. Federer-Arendes Realty Co.

BUNGALOW—A dandy little cottage; 4 fine rooms, bath, furnace; vacant now; keys at our office. See 3971 Humphrey st. Apply Tower Grove Heights Office, 3114 S. Grand, Sidney 53, Victor 38. Branch of Jos. F. Dickmann R. E. Co., 623 Chestnut.

BUNGALOW—6205 Marmaduke av.; 5 rooms, tile bath, electric, Dutch dining room, colonnade openings, mantels, large front porch, marble sink, pantry; piped for furnace; garage; lot 35x111¼. Tony Hurleman, 3118 S. Grand av. Sidney 2167.

McD—4325 Wyoming—McD; Baltimore style bungalow, 6 rooms, bath, furnace, electric; $4000; salesman on premises Sunday from 2 to 3. C. M. McDonald R. E. Co., 1111 Chestnut st.

BUNGALOW—Brick; 5 rooms and bath; furnace; brick fireplace; Dutch dining room; sleeping porch, screens and fixtures; lot 30x125; $4200; or with adjoining lot, $4500; $1000 down, balance monthly payments. See owner, 5530 Lansdowne av.

COTTAGES—Three, modern; 2640 Pennsylvania, 5 rooms, bath and furnace, $4500; 4139 Walsh, 5 room, bath and furnace, $4500; 2333 Michigan, 3 rooms, bath and furnace, $3000. Federer-Arendes Realty Co., 2606 Gravois. Sidney 2676.

COTTAGES—In the heart of the city; four 5-room cottages; look at 3013-15-17-19 Caroline st.; also a single flat at 3011; can be bought at a reasonable price; will make terms. Jos. F. Dickmann R. E. Co., 623 Chestnut st.

COTTAGE—Dandy; 1137 Hereford st.; 4 rooms, large reception hall, bath and furnace; price $3800; will sell furnished if desired; call on us for appointment to inspect. Elsperman & Leonhardt R. Co., 213 International Life Bldg. (c)

BUNGALOW—6954 Fyler av., is a beautiful 5-room brick; bath, electric, furnace, etc.; pretty lot, 50x163; garage; streets, etc., made; just two blocks from Frisco Station at Gratiot; price only $5000; this is a real, cozy home. Hauer Realty Co., 806 Chestnut st.

COTTAGE—Now vacant; 6303 Alabama; 4 nice rooms, frame; has bath, furnace, electric; dandy 50-ft. lot; street made; price $3000; open today between 2 and 5 p. m.; look at it. Hohenstein Realty Co., 6428 Michigan. Riverside 291, Laclede 163R.

COTTAGE—Frame, 4 rooms and bath; now vacant; 4031 Phillips av., 4 blocks south of Grand and Gravois; ½ block from car line; newly painted and decorated throughout; 4 large, bright rooms and attic; bath, garage; lot 35x125. See owner on premises Sunday; price $3000; easy terms. Take Cherokee car south to Phillips av. (c)

BUNGALOW—6230 Berthold av.; best buy in city; overlooking Forest Park; semi-bungalow; 7-room frame; rock foundations; gas, electric, steam heat, bath, laundry; lot 225 feet deep; overlooking Forest Park; price $3700; lot 225 feet deep, front on 2 streets. F. E. Niessen, Bank of Commerce Bldg.; terms.

COTTAGE—At 1127 Hereford st., 5-room brick, with tiled bath and furnace heat; beautiful electric fixtures, granitoid basement; possession can be had in 30 days; will make terms; Hereford st. is located one block west of King's highway, at Wise av., 1 block north of Manchester; Taylor or Manchester cars. Goldman Realty Co., 722 Chestnut st.

BUNGALOWS—New; south side of Lafayette av., west of Tower Grove av.; new 6-room bungalows, with hardwood floors, hot-water heat; open for inspection all day; go out and make your selection. Anderson-Stocke-Buermann, 808 Chestnut st. (c1)

BUNGALOW—Brick; 4 large rooms, bath, Front Rank furnace, screens, shades, marble sink, concrete basement, brick mantle; lot 37x200; almost new; Tower Grove car to end, walk southwest to Longfellow Public School; will sacrifice. 6517 Smiley av., owner. (c)

FRAME COTTAGE—1536 McCausland av.; 5 rooms and bath, slate sink, mantel driveway, shade and fruit trees, street and walks made; lot 50x130½; lot is worth price asked; $2500; terms. Tony Hurleman, 3118 S. Grand. Sidney 2167.

COTTAGE—5 rooms, nearly new brick; has bath, furnace, electric, brick porch and garage; 30-ft. lot; street made; price $4200; Bellefontaine car, 2 short blocks away; 6125 Alabama av. See owner or Hohenstein Realty Co., 6428 Michigan. Riverside 291. Laclede 163R.

COTTAGE—4839 Terrace av. (near intersection Gravois-King's highway); 4 rooms, bath, gas, electric; newly painted, decorated, made basement; make cozy little home; vacant; ready to move in; price $2250; terms. Agent on premises Sunday, 10 a. m. to 3 p. m. Take Cherokee car to Goethe av. (6200 southwest), walk 2 blocks west.

BUNGALOWS—In beautiful Magnolia pl., facing Tower Grove Park; contains seven rooms, large living room, den, dining room and kitchen, with Pullman breakfast nook on 1st floor, 3 large bedrooms with large closets and bathroom on 2d floor; also a 6-room bungalow for sale; Park and Compton cars. Inquire 4068 Magnolia pl. Robt. G. Kirsch. (c)

COTTAGE—The biggest little cottage in St. Louis for $3500; 1½-story frame; large basement; 50x150 foot lot; on 1st floor, parlor, library, bedroom, bathroom and closet, dining room, pantry, kitchen, conservatory or children's playroom, south screened porch, rear glassed-in porch; made attic, with two small bedrooms, alcove room, storeroom and half dozen closets, large basement, hot-water heat, electric lights, gas; outbuildings, fine garden and chicken plot; street unmade, but locality good; built originally by carpenter for own use, of white pine; handy man can do most of upkeep work; willing to consider terms, but must have $500 cash; can give possession about May 1. Box L-258, Post-Dispatch.

BUNGALOWS AND COTTAGES

SOUTH

BUNGALOW RESIDENCE—Bargain; an extra well-built modern home, 3 rooms and recepion hall and breakfast room 1st floor, 4 bedrooms and large tile bath 2d floor, unfinished attic with large cedar room 3d floor; beautiful rock fireplace in reception hall; lot 60x130; an exceptionally well-built home, and can be bought at a bargain price. Look at 3529 Lafayette av. Admission by card only. Jos. F. Dickmann R. E. Co., 623 Chestnut st.

NEW 6-room bungalows, ready to move in, 1822 and 1826 Alfred av.; near Shaw's Garden, between Shaw and Lafayette avs.; these beautiful new homes contain 6 rooms and sun parlor, tile baths, hardwood floors, furnace, finished laundries and basement; large front porches, etc.; lot 30x125 with each; street and sidewalks made and paid for; open today. Albert G. Blanke R. E. Co., 711 Chestnut st. Main 3046, Central 1144.

BUNGALOW—New brick; open today; 4809 Geothe av. Take Cherokee car to Goethe av., then one block to 4809. New brick California type bungalow; 5 rooms, tile bath, kitchenette, brick fireplace, gas, electric; will decorate; street, sidewalk made. Large brick front porch; good looking home. Terms and immediate possession. Come out today and inspect, 2 to 5 p. m. Yeckel-Feydt-Earickson R. Co., 2925 S. Broadway, Sidney 175-6; Victor 1404-5; 5001 Grayois av., Riverside 94; Laclede 94.

BUNGALOWS—Magnolia pl.; we have two beautiful bungalows in this restricted place for sale; one has large living room, dining room, kitchen and sunroom first floor, two connecting bedrooms and large bedroom and large tile bath second floor; the other has 3 rooms and reception hall first floor, 4 bedrooms and tile bath 2d floor; also new brick garage; both have hot-water heat, large porches and almost new. See us for further particulars. Jos. F. Dickmann R. E. Co., 623 Chestnut.

BUNGALOW—6200 Magnolia av.; immediate possession; 3 rooms on first floor and 2 rooms second floor; all modern conveniences; steam heat, tile bath, hardwood floors, fine electric lighting fixtures, Dutch dining room, butler's pantry, large living room with fire place, colonnade openings, built-in book cases, large front porch, cemented basement, shade trees, lot 30x120, garage; will be vacant May 1. Tony Hurleman, 3118 S. Grand, Sidney 2167.

FOR SALE—5832 Wise av.; 6-room frame house; lot 30x140 price $1600. 5830 Wise av.; 4-room frame; lot 30x140; price $1100. 6410 Wade, 6-room frame; modern; 50x180; price $2300. 6163 Victoria av.; 10-room brick, all modern; lot 75x135; $7500. 6159 West Park av.; 6-room brick; modern; lot 50x128; price $4250. 5441 Reber pl.; 5-room frame; price $2300. 5442 Reber pl.; 5-room brick; modern; $3800. John P. Dolan Realty Co., 6403 Manchester. (c)

LINDENWOOD bungalows and homes—3223 Jamison, 5 rooms and kitchenette, brick, bath, furnace, electric; price 58x112; fine lot; now vacant; $4500. 6953 Arthur av., 8 rooms, bath, furnace, electric fixtures, sleeping porch, screens, lot 50x163, fruit trees, street, sidewalks made, $4000. 6914 Arthur av., 6 rooms, bath, fine grounds, lot 100x162, fruit trees, etc., $4700. 7020 Hancock av., 6 rooms, real sunroom, sleeping porch, bath, furnace, electric lights, garage, chicken house, 50x165; $3700. 7094 Mardel av., 5 rooms, bath, furnace, electric lights, chicken house, 50x149; $3500. 6964 Marquette av., 9 rooms, brick; 2 baths, furnace, electric lights, chicken house, garage; street made; 50x165; $7500. 6924 Scanlon av., 6-room brick, bath, furnace, electric fixtures, fruits, grapes, etc.; street and sidewalk made; lot 50x200; $5000. 7082 Winona, 3 rooms and attic, electric fixtures, trees, chicken house; 50x150; $2250. See Mr. Karr on any of above, with Conrad L. Schopp, 822 Chestnut st.

WEST

COTTAGE—3 rooms, bath and gas. 6245 Olive st. road. (c)

BUNGALOW COTTAGE—Just built; beautiful stucco; streets made; $2500. Cabany 3734W, Delmar 3230X. (8)

BUNGALOW—4 rooms, reception hall; all conveniences. 2140 Edmund. Cabany 2809M.

COTTAGE—Nice; will sell cheap; leaving city; reasonable terms. Inquire 5892 Easton.

COTTAGE—5-room modern cottage; immediate possession; $4000; $1500 cash, balance less than rent. 1416 Rowan. (c1)

COTTAGE—1274 Wagner ter.; 4 rooms, brick; bath, electric; bargain; $2700; inspect. Davies, 304, 722 Chestnut. Central 6849.

COTTAGE—4 rooms; gas, water, electric; near Wagner Electric. Apply 1203A Delaware.

BUNGALOW—Modern; 6 rooms; block from Wagner and Fulton Iron Works; $1700; $700 cash. Forest 4667R.

COTTAGE—6222 Chatham; vacant; 4-room brick; 6450 Wellsmar, 4-room brick; all conveniences; terms. Inquire 5980 Minerva.

COTTAGE—Bargain; 6224 Ridge; 5 rooms, bath, cellar; modern; $2500; $500 cash, terms; inspect. Davies, 304, 722 Chestnut.

COTTAGE—2853 Belt av., 4-room brick, bath, gas, electric; lot 33 1-3 by 190 feet; $3000; terms; vacant. Delmar 70R. (c)

COTTAGE—6306 Spencer pl., 3-room brick; lot 30x100; price $1500. Chas. H. Wengler, 717½ Chestnut st.

COTTAGE—6-room brick; bath and electric. 6133 Wagoner av. Cabany 5081W.

BUNGALOWS—Three new, up-to-date, on Neosho st., just west of King's highway. Laclede 371J. (c)

COTTAGE—6308-10 Lenox; 1-story three rooms each $1600. Dougherty R. E. Co., 803 Chestnut.

COTTAGES—6217-19 Enright; 2 brick cottages, each 3 rooms, bath; sell 1 or both; terms. Forest 6563R.

COTTAGES—Enright, 6217-19; brick; 3 rooms and bath each; $1650. Dougherty R. E. Co., 803 Chestnut.

COTTAGES—Small, with double lot, for sale cheap; cash or payments. Call today, 7300 Easton; Mr. Albright. Cabany 753W.

COTTAGE—3-room frame, lot 40x160; street made; 3 car lines; $2200; terms. For card, Geo. A. Watts, 4209 Olive st.

COTTAGE—5-room brick, with garage, 4721 Northland av.; make me an offer. Owner, 1321 Marcus av.

COTTAGE—1331 block Aubert av.; 4-room brick; furnace heat; big bargain. J. Wallace Brennan R. E. Co., 319 Wainwright Bldg., Olive 2211. (c)

COTTAGE—Brick, west, 4 rooms, bath, garage; street and alley made; hot and cold water; lot 25x125; 3 car lines; $3500; terms. For card, Geo. A. Watts, 4209 Olive.

COTTAGE—7 rooms and bath, modern, hardwood floors, hot-water heat, decorated; first-class condition; $8500; terms; $7500 cash. Box E-311, Post-Dispatch.

NEWSTEAD, 1433 N.—3 rooms and 2 furnished basement rooms, bath, $400 cash, balance easy. Olive 2408, John H. Abbott, Central 1838, 103 N. Eighth st.

$3750—COTTAGE—$3750. 1418 Rowan av. 4 rooms, bath, furnace, gas, electric, 26x170; brick street and alley; 1 block east of Hamilton and Ridge. Main 1196. Kotsrean-Althen, 722 Chestnut st.

COTTAGE—1441 Amherst Terrace; one block west of Hamilton; just south of Wells av.; 5 rooms, tile bath, furnace; $4100. Dougherty R. E. Co., 803 Chestnut.

BUNGALOW—7209 Pershing; lovely bungalow, consisting of 5 rooms and bath, with sun parlor on first floor, 2 rooms on second floor; beautiful fixtures, newly painted in ivory throughout, decorated; also hardwood floors throughout; steam heat, instantaneous hot-water heater, stone porch across front; garage; lot 40x140; immediate possession; bungalow open 10 to 5 p. m. today; price $11,500, no less. W. M. Stinde, care Paul Jones & Co., 4th floor Wainwright Bldg., or Eugene J. Alheimer, 817 Chestnut.

NORTH

COTTAGE—Bath, etc. 4255 Marcus av. (c)

COTTAGE—3038 Fair av.; 5 rooms and bath; electric and gas. Geo. Hruska, 9 N. 7th.

COTTAGE—4-room brick; lot 25x125; full improvements; inquire at 2924 Neosho.

COTTAGE—Brick; 3 rooms and bath; 45xx Maffitt; $2500; terms. Lindell 4861J. (c)

COTTAGE—Brick; 4 rooms; all conveniences; garage. 4525 Manchester.

COTTAGE—Modern brick; this is real home. The owner, 5244 Terry av. (c)

COTTAGE—Brick; water, heat, bath, electric light, garage. 2718 N. Leffingwell.

COTTAGE—5-room frame. 5309 Ruskin av. Phone Colfax 2089R.

COTTAGE—Bath; front and back porch; garage; bargain. 3642 Lucky st.

BUNGALOWS—6 rooms, bath, 4945 to 4957 Itaska; price $6850, and 4923-25 Walsh.

COTTAGE—Five rooms, bath, toilet; reasonable; possession May 1. 2843 Benton st.

COTTAGE—Frame; 5639 Kennerly. Owner, 3432 Illinois av.

COTTAGE—3966 Lucky; 4 rooms; $1800. Jas. C. Morfit, 807 Chestnut.

COTTAGE—5411 Robin av. Apply 1534 N. 16th. (7)

COTTAGE—Five-room brick; fine condition; $2500. 4017 Pleasant.

COTTAGE—2318 Madison st.; $2000; 7-room brick, gas, electric.

HOUSE—Frame; 3 rooms and attic room; 4322 Pope; lot 25x147½. (2)

HOUSE—6 rooms and bath, at 5028 Emerson; $3200.

COTTAGE—Beautiful 4-room brick; bath, electricity; bargain. 4630 St. Louis.

BUNGALOW—Brick; 6 rooms, reception hall, bath, extra toilet; best built in town. 4700 Sacramento.

HOUSE—3715 Lee, 5-room frame house, bath, electricity, cement basement; lot 50x105; make offer.

HOUSE—2518 Grover; 5-room brick; bath, furnace, electric; all improvements made. M. R. Faherty, Wainwright Bldg. (c3)

COTTAGE—Must sell; 3 rooms and bath; $1400; 4919 Beacon av. Call at 4922 Geneva av. L. R. Melone.

COTTAGE—$3600 buys 4884 Carter, dandy 4-room brick. Colfax 1111. 4158A Newstead. (c7)

BUNGALOWS AND COTTAGES

NORTH

COTTAGE—5 rooms; all city improvements; a bargain for cash. 3920 West Lee av.

COTTAGE—4915 Davidson; 4 rooms, gas and electric; price $2500. Sunnyside Realty Co., 501 Holland Bldg. Olive 995.

COTTAGE—Ruskin av., 5431; 5 rooms, bath; made street; 50-ft. lot; $2850. Dougherty R. E. Co., 803 Chestnut.

COTTAGE—5529 Maffitt, 5-room brick, bath, furnace, electric, $3700. See today. Olive 2408. John H. Abbott, Central 1838, 103 N. Eighth st.

COTTAGE BARGAIN—2110 Obear av.; fine North Side home; bath, furnace; price $3000; terms. Rosenbaum-Hauschulte R. E. Co., 2407 N. Broadway.

BUNGALOW—4936 Alsace av., fine 6-room brick bungalow, bath, slate roof, near General Motors; price $4200. Rosenbaum-Hauschulte R. E. Co., 2407 N. Broadway.

COTTAGE—3220 N. 23d st., only $1650; 4-room brick, water, gas, electric. Morris Aach R. Co., 822 Chestnut st.

HOUSE—Sarah and Greer, 3-room house; 25x125; only $1100. Cabany 1361W. Easy terms.

COTTAGE—5 rooms and reception hall; all modern conveniences; large lot; in new industrial district. 5044 St. Louis av. (c)

COTTAGE—4644 Ashland; 4 rooms, tile bath, hardwood floors, furnace. Dougherty R. E. Co., 803 Chestnut.

COTTAGE—5247 Belleview; by owner; 5-room brick cottage, gas, water, cellar and inside toilet.

COTTAGE—38xx Penrose (near Fairground), 5 rooms, gas, water, street made. 112 Chestnut.

BUNGALOW—4519 Davison; beautiful 4-room modern; inspect; price $2200. Main 1195. Kotsrean-Althen, 722 Chestnut.

COTTAGE—1506 Herder; 3 rooms, attic; bath and large yard. See O. E. Keller, 1507 Mallinckrodt. (c)

COTTAGE—5-room brick; reception hall, double garage; built by owner; $5500. 4804 Greer av.

COTTAGE—Brick; 5 rooms, bath and furnace, with 4-room frame; toilet and furnace in rear; lot 50x125. 5412 Beacon.

BUNGALOW—For sale or rent; 9 rooms, bath, furnace, large chicken house; garage; lot 50x125; bargain. 5479 Beacon av.

COTTAGE—3115 Fair; 3 rooms; attic; lot 25x127½ $200 down. Kamp, 216 Wainwright bldg. Olive 3242.

COTTAGE—4456 N. Newstead av., 3-room brick cottage, bath, $2500. August C. Hilmer R. E. Co., 2712 N. 14th st.

COTTAGE—3219 Blair av., frame; large garden; $1600. August C. Hilmer R. E. Co., 2712 N. 14th st.

COTTAGE—4644 McCaffery. 5-room brick; modern; streets made; $3500. Owner 4726 Sacramento. Delmar 3053J.

BUNGALOW—5 rooms and reception hall; lot 30x200. 4556 Natural Bridge. Delmar 1467L. (c)

COTTAGE—1½-story brick and frame; 2562 Benton st.; 5 rooms, electric; large garden; $2500. August C. Hilmer R. E. Co., 2712 N. 14th st.

COTTAGE—50-ft. lot; 4 rooms, large shed, fruit trees; General Motor district. 5721 Roosevelt; price, $2500. See owner, 2509 Cass.

COTTAGE—3251 Knapp st., 5-room frame cottage, electric; chicken house and barn; $2400. August C. Hilmer R. E. Co., 2712 N. 14th st.

BUNGALOW—New; bargain; 5-room brick; hardwood floors, shower bath, steam heat, marble sink, fruit cellar, large front porch. 5243 Maffitt. (c)

COTTAGE—3015 Kossuth av.; 5-room brick; gas and water; garage in rear; immediate possession; $2800. G. J. Tremaine, 1011 Chestnut st. (c1)

COTTAGES—Bargain if taken at once, 2 cottages adjoining, 4 and 5 rooms, toilet and gas and in good repair. Lincoln av. Mr. Van Deventer. Call 2405 N. Spring av.

COTTAGE—5722 Elwood av., 3 rooms; in first-class condition; 2 blocks west of General Motors; owner on premises from 2 to 5 p. m. today. Forest 914W.

COTTAGE—4659 St. Louis av.; 5-room cottage, gas, electric, modern price $3750. Sunnyside Realty Co., 501 Holland Bldg. Olive 995.

COTTAGE—4610 San Francisco, 4 rooms, gas, electric, furnace, lot 25x125; price $2100. See Anthony Schmitt, with Glick & Jones R. E. Co., 824 Chestnut st.

COTTAGE—Vacant, move in; 5391 Cote Brilliante; 5 rooms, hot-water heat; bath; electric lightss; price, $4200. George F. Bashford, 715 Chestnut st. Main 1049.

COTTAGE—Sacramento av.; brick; 3 rooms and bath; furnace; electric lights; lot 50x160; price $2900. George F. Bashford, 715 Chestnut st. Main 1049.

COTTAGE—4320 Farlin; 3 rooms and 2 finished basement rooms; electric; $800 cash, balance easy; see today. John H. Abbott, 103 N. 8th. Olive 2408; Central 1838.

BUNGALOW—Brick, 4 rooms, with 5-room efficiency; improvements and all modern conveniences; immediate possession. Owner, 5053 Alcott.

BUNGALOW—Extra well built, new; 5 large rooms, reception hall, tile bath, all on one floor; $2000 cash, balance like rent; quick possession given. 4612 Ashland av. (c)

COTTAGE—4 rooms; 1013 East Park pl., Hodiamont, just west of city limits, north of Maple. Address room 2012, Railway Exchange Bldg.

COTTAGE—4772 Leduc; 4 rooms, bath, furnace, gas; garage; modern; splendid home; lot 25x237; price right; make offer. Hall R. E. Co., Easton and Cora. (c)

BUNGALOW—5109 Margaret, 6-room bungalow, sleeping porch, near Natural Bridge and Jennings av.; must be sold. Otto Colonius, owner, Kinloch, Mo.

COTTAGE—4883 San Francisco, 5 rooms, reception hall, bath, gas, electric, furnace; price $4600. See Anthony Schmitt, with Glick & Jones R. E. Co., 824 Chestnut.

COTTAGE—Brick; 4 rooms and basement; street and alley made; 1806 Belleglade av.; terms. Address owner, Aug. Krueger, R. 27, Creve Coeur Mo. (c)

COTTAGE—Frame, 4 rooms and basement, water and gas, corner lot 100x120; streets and sidewalks made. 1406 East Gano. Call 4249 N. 14th st.

COTTAGE—Free; five rooms and bath; 3448 Williams pl., just across street from General Motors plant; lot worth much more than price asked; $500 cash, balance like rent. Call Victor 2176L.

COTTAGE—Bargain if taken at once; 4008 Lucky st.; 3-room frame; good cellar; lot 25x118; will be painted new; price at office. each;eas yter ms 61 .4cmfwypatrdatu West St. Louis Trust Co., Easton and Sarah.

BUNGALOW—4922 Northland; 6 rooms, new 2-car garage; $9000; price goes up next week; look at this today and see me Monday. Chauncey P. Heath, 818 Chestnut st.

COTTAGE—4879 San Francisco, 5 rooms, reception hall, bath, gas, electric, furnace; fine outbuildings; want offer. See Anthony Schmitt, with Glick & Jones R. E. Co., 824 Chestnut st.

COTTAGE—5367 N. Euclid; near Bellefontaine cars; 6-room frame, bath, toilet; brick street; worth $2600; price $2200. Olive 1938. Central 4499. Otto N. Schwarz, 12th and Chestnut.

BUNGALOWS—2707 Prairie av.; two four-room frame, on lot 38x150; price only $2000; live in one and rent the other; this is a bargain. Morris Aach R. Co., 822 Chestnut st.

COTTAGE—5248 Beacon; just west of Union; 3 rooms, bath, gas, electricity; concrete basement and walks; can be had with little cash and good terms; will be open Sunday. Archshoefer R. E. Co., 806 Chestnut st.

COTTAGE—Five rooms, 4748 Greer av., has bath, furnace, electric light, nice garage, and all improvements made. Only 5 years old. A bargain at $4650. Call for card of admission. Haase Realty Co., 921 Chestnut st.

COTTAGE—4530 Davison; $2950; $500 cash, balance easy terms; contains 4 rooms, bath, electric fixtures; granitoid basement; now vacant. Mound City Trust Co., Union and St. Louis avs. Forest 2200; Delmar 1100.

COTTAGE—5063 Genevieve; with 30 or 90 ft.; 3 rooms, bath, electricity; street and walks made; see this and us; terms to suit; will be open Sunday. Archshoefer R. E. Co., 806 Chestnut st.

COTTAGE—Brick, (North) 5246 Genevieve av.; 4 rooms and reception hall, bath, furnace, gas, electric; price $4400; make offer. Call Mr. Boehm, Olive 117 or Central 616. Or see owner on premises.

BUNGALOW—Well constructed 5-room brick; now vacant; in new industrial district, near proposed loop; bound to increase in value; $500 if sold this month. Owner, Box W-218, Post-Dispatch.

COTTAGE—Brick; stop kicking about high rent when you can buy 4 rooms and bath, hot and cold water, gas and electric, 2 sheds for $2200 cash; vacant; open Sunday, 3 o'clock. 4008 Lee.

COTTAGE—Dandy; 5008 Arlington av., near Lillian av., 1½-story frame, 3 rooms, bath, electric, unfinished 2d floor; lot 50x125; street made; $2200; terms. Stephen Saum, 625 Chestnut st.

COTTAGE—4029 N. Taylor av., 5 rooms, reception hall, furnace, bath, etc.; modern; vacant, ready to move in. Price $4000. Open today. H. J. Hirsch, 316 International Life Bldg.

COTTAGE—Brick, (North) 5246 Genevieve av.; 4 rooms and reception hall, bath, furnace, gas, electric; price $4400; make ofer. Call Mr. Boehm, Olive 117 or Central 616 Or see owner on premises.

BUNGALOW—919 N. 66th st.; dandy 4-room stucco; sleeping porch, screens, gas, electric, 50 ft. lot; Kirkwood-Ferguson car; inspect. Main 1195. Kotsrean-Althen, 722 Chestnut.

BUNGALOW—4210 Gano av. West of Grand, between Carter and Penrose. New 2-story brick bungalow, 6 rooms, sleeping porch, tile bath, hardwood floors, beautiful electric fixtures, brick and tile porch; street and alley made. Price, $7500.

COTTAGE—I have a 6-room cottage with bath, furnace, electricity; strictly modern; near the General Motors on Union av. that can be had at $4500; this house is worth $6000; ¼ cash. Archshoefer R. E. Co., 806 Chestnut st.

BUNGALOWS AND COTTAGES

NORTH

WALNUT PARK COTTAGES—Acme av., 4-room bungalow, bath, furnace, lot 30x115, $2700; $1000 cash. Emma av., 4-room bungalow, bath, furnace, lot 40x150; $3300; $2000 cash. Emma av., 3 rooms, attic, water, electric; lot 75x159; $3200; $500 cash. Garesche bl., 2 rooms, bath, basement, lot 50x125; $1800 cash. Garesche, 6 rooms, bath, lot 25x122; $2800; $700 cash. Gilmore av., 6 rooms, lot 50x138; $2700; $600 cash. Hodiamont av.; 6-room brick, bath, steam heat, tile roof, lot 87x128; $4800; $1500 cash. Hodiamont av.; 3 rooms; lot 50x128; $1100; $400 cash. Harney av.; 2-story frame; 5 rooms up and down; lot 50x125; $3500; $1500 cash. Helen av.; 4 rooms; lot 75x128; $3000; $1000 cash. Gilmore av.; 3 rooms, toilet; lot 50x138; $2200 cash. Florissant av.; 6-room brick; $4700; $800 cash. Lansdowne av.; 4 room and 2-room frame; large barn; lot 150x144; $2700; $1000. Plover av.; 5 rooms, lot 25x138; $2000; $1000 cash. Plover av., 4 rooms, bath, lot 25x138; $2700; $1000 cash. Plover, 3 rooms, bath; lot 25x138; $2200; $500 cash. Plover; 4 rooms, bath; lot 50x138; $2600; $800 cash. Thrush av.; 3-room frame; lot 25x138; $1550 cash. Theodore av.; 4 rooms; lot 50x125; $1800; $850 cash. Theodore av.; 3 rooms, bath, lot 75x125; $2400; $750 cash. Thekla av., 3 rooms, basement; lot 25x125; $1400; $500 cash. Robin av., 6 rooms, bath, lot 73x138, $4250; $2600 cash. Robin av.; 5 rooms, bath, lot 25x138; $2600; $2000 cash. 6768 Wise av.; 3 rooms; lot 30x130; $1500 cash. Wren av., 3 rooms, lot 25x138; $2250; $1200 cash. Wren av., store and 5 rooms; hot and cold water; lot 25x138; $2100; $700 cash; Wellsmar av.; 7-room residence; lot 30x128; $4000; $2800 cash. Scott av.; 5-room bungalow; water, gas, electric and 3 acres of land, $5200; $2500 cash. Helen av., 3-room brick; bath; lot 37x128; $2500; $800 cash. Open Sunday. A. W. Oliver, 5736 West Florissant.

COTTAGE—2801 Semple av., 1-story and attic brick cottage of 3 rooms, bath, water and gas, granitoid basement; street and alley made. Charles L. Weber, 811 Chestnut.

BUNGALOWS—5-room new; Ruskin av. and Harney; one block south of Florissant; ready for occupancy; every new feature; can be had on terms; all improvements made. Elsperman & Leonhardt, 213 International Life Bldg.

COTTAGE—4941 Lorraine; bargain; dandy 5-room brick; reception hall, hot-water heat, tile bath, gas, electricity; garage; one-half block from King's highway, Cass or Natural Bridge cars. Kamp, 216 Wainwright bldg. Olive 3242.

COTTAGE—Modern, brick; bath, gas, electric, water, granitoid walks, porches, closets, big garden, chicken yard, shed, etc.; lot 84 ft. front by 75 feet long, all fenced, on Cass car line, 3 blocks General Motors; price $3500; terms. 5414 St. Louis av.

COTTAGE—3753 Lincoln av.; 1-story brick-stucco; 5 rooms, bath, hot and cold water, furnace, electric, granitoid laundry; all improvements made; best cottage in city for $3900; phone for card of admission. Pueser R. E. Co., 206 Title Guaranty Bldg.

BUNGALOW—New, modern, 6-room brick, oak floors, vapor heat, tile bath, electric fixtures, shades and rods, fruit cellar and coal bin under large front porch; screens, sleeping porch; just decorated; garage for 2 large autos; 40-ft. lot. 4863 Branconier pl., just east of Euclid av. Open Sunday; terms. Owner.

COTTAGE—New; 4-room brick; with bath, 13-inch walls throughout; granitoid cellar; perfect condition; hot and cold water connections; all improvements made; lot 25x178.6; General Motors district; price reasonable; immediate possession. See owner on premises today. 2513 Arlington av. Bell Forest 4093J.

BUNGALOW—Beautiful; 4450 Margaretta; this is the most beautifully designed and best-constructed bungalow in or near St. Louis; owner will show you through; see it before buying. See J. Concannon, 212 Wainwright Bldg.

COTTAGES—3726 North Market, 5-room cottage, price $2500; 4527 Geraldine av., 5-room brick bungalow, modern throughout, price $3500; 4820 Maffitt av., 5-room brick bungalow, all modern, $4500; 4823 Carter av., 5-room brick cottage, modern, $4200; 3419 Abner place, 3-room frame cottage, $2000; 5016 Plover av., 4-room cottage, bath, electric, $2750; 5055 Union bl., 5-room frame cottage, bath, $2800; 4742 Genevieve av., 6-room frame cottage, bath, $2500; 5668 Hiller pl., possession 15 days, 6-room brick, bath, steam heat, modern, $3750; Jennings residence, immediate possession, 7 rooms, all modern, phone for appointment, price $6000; 5000 Union bl., excellent business corner, near General Motors, with 7-room residence, all modern; 4275 Maffitt av., 4 and 5 room brick single flat, modern throughout, price $6000. Phone for our list. Edw. L. Kuhs, 8321 N. Broadway.

FLATS, APARTMENTS, FOR SALE

SINGLE FLATS

4019 Labadie—Brick flat; two stories, five rooms each; baths, toilets, reception hall, furnace heat, gas and electric lights; paved street, alley, walks; lot 44x165.10; fruit trees on property; all improvements; in respectable neighborhood, one block to three car lines. Annual rent, $600. Sale price, $8750, with terms to suit.

3812 Labadie—Two-story brick flat, five rooms each; baths, toilets, gas and electric light, combination fixtures, furnace heat, laundry, cemented basement; frame shed in rear; paved street, walks, alley; lot 30x142.6; good neighborhood, improvements in good condition. Will sell for $6500, or trade for bungalow or residence.

3915 Russell—Two-story brick, four and five rooms, with baths, toilets and reception hall; furnace for each flat, gas and electric light; lot 25x121.10¾; improvements in good condition; paved street, granitoid walks. Annual rent, $600. Sale price, $5200; terms.

2616 Park—Two-story brick, four and five rooms, with baths, toilets and reception hall; furnace heat, gas and electric light, both fixtures; paved street, alley, walks; lot 30x125. Annual rent, $720. A good buy at $5000.

4578 Kennerly—Two-story brick of four and five rooms; baths, toilets; stove heat; gas and electric light; paved street, alley, walks; lot 50x140; improvements good, with shade trees in front; sale price, $3500.

2443 Laflin—Two-story brick flat of three rooms each; stove heat, gas and electric light, gas fixtures; lot 23x120; macadam street, granitoid walks; condition of improvements good. Annual rent, $264. For sale at $2100.

MISSISSIPPI VALLEY TRUST CO., Agt., FOURTH and PINE.

SINGLE FLATS—J. M. Levi & Co., 705 Chestnut st. Special list: 1367 Burd av., 2-story brick, 2 flats, 5 and 5 rooms; lot 25x125; price $5000. 1329 Shawmut pl., 2 flats, 4 and 5 rooms; lot 25x125; price $5500. 1335 Blackstone av.; 2 flats, 4 and 5 rooms; lot 25x125; price $5000. 1519 Semple av., 4 and 5 rooms; lot 35x100; price $5200. 4626 Enright av., 2 flats, 4 and 5 rooms; lot 25x125; price $5200. 2621 Hodiamont av. (cor. Kennerly av.), 2 flats, 5 and 5 rooms; furnaces; $6500. 5160 Page bl., 2-story brick, 2 flats, 6 and 7 rooms, furnaces; lot 30x140; price $6500. 1377 Arlington av., 5 and 6 rooms; lot 25x120; price $6000. 1402 N. King's highway, 2 flats 4 and 5 rooms; lot 25x150; price $6000. 3501 Cherokee st., 4 and 5 rooms; lot 39x101; price $6000. 5012 Kensington av., 2 flats, 5 and 8 rooms; lot 25x130; price $7000. 5076 Enright av., 6 and 7 rooms; lot 30x170; price $7000. 5638 Maple av., 5 and 7 rooms; lot 25x125; price $7800. 5846 Page bl., 5 and 6 rooms; lot 25x150; price $7000. 4462 Cook av., 5 and 6 rooms; lot 30x140; price $7500. 5074 Page bl., 2 flats, 6 and 7 rooms; lot 30x137; price $8000. 5923 Maple av., 6 and 7 rooms; price $8500.

SINGLE FLAT—Gas, bath and electric; $4000. Box R-66, Post-Dispatch.

FLAT—4-family, modern rent $960; sacrifice, $7000. Glick & Jones, 824 Chestnut.

FLAT—2417 Salena st. Inquire at 2039 Sidney st. (c2)

FLAT—Modern 5 and 6 room; rent for $1030; double 4 and 5, rent $1606. Forest 2326W.

FLAT—2 families; 5 and 6 rooms; all conveniences. Grand 3774J; Victor 3171X. (c7)

FLAT—3 and 4 rooms, furnace; lot 35x140; sell for $3500. 2233 Warren st.

FLAT—Desire to sell my flat and other improved property before going South. Delmar 2021X. (62)

FLAT—5-room, on account of business compelling me to leave city, I will sacrifice my flat; buff brick, 5 rooms and bath up and down; gas and electric; rental $55 per month; fine neighborhood; will sacrifice for $2200; a real bargain; act quickly. Box R-167, Post-Dispatch. (c)

TWO-FAMILY FLATS—1338 Walton; 4 and 5 rooms, baths, garage; $5250. 1003 Morrison; corner; 4 and 5 rooms, baths; $3250. 5889 Theodosia; 4 and 5 rooms, baths; $4700. 4031 Pleasant; 4 and 5 rooms, baths, furnace; $5250. 1469 Goodfellow; 4 and 5 rooms hot-water heat; elegant flat; $7500. C. M. McDonald R. E. Co., 1111 Chestnut.

FLATS—Burd and Wells, s. e. cor., 8 3-room flats, bath, electric; rent $1824; price $13,500. Spring and Maffitt, n. w. corner; 10 3-room flats, bath, elec.; rent $2100; 2 separate buildings, nice, clean property; price $21,000. Dayton and Elliot s. w. corner; 6 4-room flats, bath; lot on corner to build on. Rent $1080. Price $7250. C. M. McDonald R. E. Co., 1111 Chestnut st.

CENTRAL

STOP PAYING high rent; I have a beautiful 3-room flat, in first-class condition; street made; will sacrifice. Call 1420 Hogan st. (7)

FLATS—2824-26 Morgan st.; 4 5-room flats, baths, etc.; rent $1056; $6500; monthly if wanted. Daly & McCabe, 801 Chestnut.

FLAT—2948 Cass, 3 rooms and bath; price $2250; $500 cash; terms like paying rent. 507 Pontiac Bldg.

FLATS—3421-23 Market st.; 3 rooms each; in good condition; $2500. Daly & McCabe, 801 Chestnut st.

FLAT—3423 Clark av.; 3 and 3 room; this is offered at a bargain if a quick sale can be made. Archshoefer R. E. Co., 806 Chestnut st., 2d floor.

FLATS—Good opportunity to buy good solid 4 flats, 2326-28-30-32 O'Fallon; solid brick building. You can buy with a small amount of cash. Inquire 2027 S. Broadway.

APARTMENT—S. e. cor. 16th and Franklin, 12 apartments of 3 rooms each; low price; large porches. Carpenter Realty Co., 310 Wainwright Bldg.

FLATS, APARTMENTS, FOR SALE

CENTRAL

FLATS—1434-1500-1502 Papin; three substantial buildings, two families each, having 4 rooms and bathroom; all improvements; lot 75x135; $9000; rental $1080. Henry Hiemenz R. Co., 614 Chestnut. Main 675; Central 873.

FLATS—2305-07 Walnut st., 4-flat building renting for more than $100 month; very fine condition; owner leaving city; will sacrifice for quick sale; elegant chance for a speculator; get busy; will make any terms to responsible party. Goldman Realty Co., 722 Chestnut st.

FLATS—Investment and railroad property bargain. 423-25-27 S. Garrison, 6 flats, in first-class condition; lot 50x135; renting for $720 per annum; can sell this property for $4350; ground value alone worth more; act quick if you are looking for a good investment with a big future. Goldwasser & Dubinsky Realty Co., room 312 International Life Bldg., 722 Chestnut st. Olive 1989, Central 4262. (c92)

SOUTH

FLAT—Single, frame. 6270 Goener.

FLATS—Four, and 2 stores, South Side, a good investment. Forest 1043W. (c92)

FLAT—3337 Minnesota; 3 and 3 rooms; attic; 2-story barn; garage; $3400.

FLAT—5 and 7 room flat, bath, electric; lot 50x127. 3311 California av.

FLAT—Double 4-room; modern. Apply 4018A Flad av. (c)

FLAT—1619 Ohio av.; toilet, electric; $2200; owner on premises.

FLAT—3324 Salena; bath; fine lot; real bargain; make offer. 3510 Utah.

FLAT—6-room; 6-room frame in rear. See owner, 2826 Indiana av.

STORE—And 4-family flat; terms. 2834 Chouteau av.

FLAT—3 rooms up and down; electric; $3400. 2615 Indiana av.

HOUSE—2715 S. 18th, 8 rooms, brick, arranged for 2 families.

INVESTMENT PROPERTY—For sale or exchange. Box A-383, Post-Dispatch.

DOUBLE FLAT—4 and 5 room; south; furnaces, etc.; $10,500. Box E-238, Post-Dis.

SINGLE FLAT—4 and 5 rooms; 2809 Magnolia.

FLAT—4 rooms; 3400 Gravois. Inquire 3432 S. Grand.

FLATS—Double; 15 rooms; toilet, gas; lot 45x135, 907-909 Lynch st.

FLAT—Single; 1952 Arsenal; cheap; must sell. Inquire 3319 Lemp.

FLAT—2628 Ann, 5 and 4 rooms, arranged for 1 or 2 families, $4000.

FLAT—Double; 1900-02 Victor st.; must sell. Inquire 3319 Lemp av.

FLAT—4 and 4 rooms; 3719 Iowa. Jas. C. Morfit, 807 Chestnut st.

FLAT—4 and 4 rooms; 3918 Oregon. Jas. C. Morfit, 807 Chestnut.

FLAT—4 and 5; 4343 Oregon. Jas. C. Morfit, 807 Chestnut.

FLAT—4 and 5 rooms; bath; electricity and furnace. 2117 Ann.

FLAT—3 families; rent $31; price $3250. 3129 Pennsylvania. Owner next door.

FLAT—Tower Grove district. Victor 2339J.

FLAT—Utah pl., near Spring; fine large 5 and 6 room flat. Box E-380, P.-D. (c)

FLAT—Five rooms; lot 50 feet; large garage or shop; terms. 2620 Russell. (c99)

FLAT—5-family, 2300 and 2302 S. 9th st.; cheap; call at 2041 Allen av. (c)

FLAT—6917 Bradley; double brick, 7 rooms each; good income; modern garage. Benton 327.

DOUBLE FLAT—1216 and 1218 Ann. Central 8316 or Sidney 2472R. (c99)

FLAT—1923 S. 9th st.; rents $30; $2500. Geo. Hruska, 9 N. 7th st.

FLAT—5142 Wells av., 4 and 5 room flat, $6000.

FLAT—2115 Oregon av.; 6 and 6 rooms; hot-water heat. Geo. Hruska, 9 N. 7th.

FLAT—Two-story brick; 6 rooms and bath; fireproof; garage, etc. 3146 Ohio.

FLAT—5 and 5 rooms, hot water heat, bath, electric, fruit and shade trees; 80x150; rent, $75 per month; bargain. Benton 1849W.

FLAT—4657-59 Idaho av., 3 and 3 room double flat; all improvements. Inquire 604 Dover pl.

SINGLE FLAT—4651 Rosa; 4 rooms, bath, electric, fruit, garage; terms; Cherokee car. Room 307, Fullerton Bldg.

FLAT—6-family 3-room flat, South Side, low rent; $1152 year; price $8400. Main 1195. Kotsrean-Althen, 722 Chestnut.

FLAT—Double; 2918-2920 Keokuk st.; fine 3 rooms and bath. Inquire 3848 Utah pl.; Grand 4172J. (c)

FLAT—2 rooms and kitchen; 2-family; owner 1943 Wyoming, downstairs; bargain. (83)

FLAT—Modern double 3-room flat; King's highway and Walsh st.; $9000; terms. 5307 Itaska st. Riverside 903W.

FLAT—2830 Salena st., 3 and 4 room brick; owner wants to sell at once; will sell cheap. Thomas F. Pechan, 2022-24 S. 12th.

FLAT—3 rooms up, 3 rooms down; large attic and cellar; bargain; large yard. 2857 S. 18th st. (99)

SINGLE FLAT, $3250—3514 Texas av., 3 and 3 room single flat; lot 25x114. Jost-Miller R. E. Co., 105 N. 9th st. (c)

FLAT—Double, 5515-17 Virginia, 3 rooms and bath each; lot 42x125. Jost-Miller R. E. Co., 105 N. 9th st.

FLAT—2646 Geyer, nice 4 and 5 room flat, baths, electric, $4800. John H. Abbott, 103 N. 8th st. Olive 2408, Central 1838.

FLAT—4-5 rooms; $5000; 3915 Russell; bath, furnace, electric fixtures, screens, etc.; rent $696. Conrad L. Schopp, 822 Chestnut.

FLAT—3236 California av., nice 5 and 5 room flat, baths, electric; $5300. Brinkop, 619 Chestnut st.

FLAT—3721 Gravois; modern single; bath; furnace; immediate possession; snap. 3510 Utah.

FLAT—3914-16 De Tonty; double 3-room flat; price $9500; inspect. Main 1195. Kotsrean-Althen, 722 Chestnut.

FLAT—3546 Nebraska, electric, good neighborhood; real bargain; make offer. 3510 Utah.

FLAT—Double 3-room flat; South Side; furnaces, tile bath, brick porch; price $8250. Box E-243, Post-Dis.

FLAT—2640 Nebraska av., nice single flat, 3 and 4 rooms, baths; $4600. Brinkop, 619 Chestnut st.

DOUBLE FLAT—5 and 5 room; south; steam heat; fine investment. Box E-388, Post-Dispatch.

FLAT—Owner leaving city; 5 and 6 rooms, modern, hardwood floors, double concrete garage; act quick. 3521 Pestalozzi st.

TENEMENT HOUSE—13 rooms; large stable; lot 30x140; price $1700. J. Sheehan, 1549 S. 3d st.

FLAT—5505 Idaho av.; 4 rooms and bath; all modern conveniences; bargain. Nicholas Martin, 3902 Lafayette av. Both phones.

FLAT—3624 Russell av., modern single 5 and 6 room flat, with 2 on 3d floor; 35x125; price $12,000. Brinkop, 619 Chestnut.

FLAT—Double; south; 4 and 5 rooms; all conveniences; rare bargain; investigate. 1955 Wyoming.

FLAT—544 Eiler; half block west Bellefontaine car; 4 rooms, bath, electric each; $5400. Call 3448 Winnebago.

FLAT—1101 Forest av.; modern 4 and 4 room single flat. D. L. Diehl, 1138 Chestnut st.

FLATS—Two single, 3 and 6 rooms; good location; take Liberty Bonds at par. 3806A Flad. Grand 2679W.

FLAT—3 rooms each floor; marble sinks, cabinet mantels; 2 blocks from Grover Cleveland High. Riverside 1692M.

FLATS—2141-43 Chouteau av., 918 S. 22d st., four flats, two stores; a fine investment. Forest 1043W. (c99)

FLAT—3933 Folsom av., 3-room single flat; vacant; excellent condition; electric. E. A. Bokern, 317 Fullerton Bldg.

FLAT—$500 cash, balance monthly payments, will buy modern 5 and 6 room rock-front flat. 7xx Bayard av. Box A-317, P.-D. (c)

FLAT—1801 Oregon av., 5 and 6 room flat, bath, gas, electric; modern. Sunnyside Realty Co., 501 Holland Bldg. Olive 995.

FLAT—5 and 6 room; 3400 block Magnolia; get particulars. Kuehn, 414 Wainwright Bldg.

FLAT—2311 Arsenal st.; 4-4 room; must be seen to be appreciated; at a bargain. Jos. F. Dickmann R. Est. Co., 623 Chestnut.

SINGLE FLAT—3962 Utah; 5 and 5 rooms; hardwood floors, furnace; $8800. McCrady & Sine, 506 Pontiac Bldg.

FLAT—3131 St. Vincent; 4-5; modern; $4500; owner first floor. Nils Grant, 624 Chestnut st.

FLAT—5216 S. Compton; 3 and 3 room brick; water, gas; lot 25x140 ft. G. G. Hammel, 3630 S. Broadway. (c)

SINGLE FLAT—1327 St. Ange, 4 and 4 rooms; rent $38; price $3500; $300 cash. Glick & Jones R. E. Co., 824 Chestnut.

FLAT—3016 Missouri av.; brick; 3 rooms each; 1 finished room in basement; $3100. Thomas F. Pechan, 2022-24 S. 12th st.

FLAT—4096 Meramec st., 3 and 3 rooms; gas, electric, bath; price $8000. Stuessel-Seemann Realty Co., 3548 S. Grand av.

FLAT—3233 Nebraska av., well-built 5 and 5 rooms, baths, steam heat, electric, marble sinks, brick porch; price only $7500. Brinkop, 619 Chestnut st.

FLAT—Large single, 2824 Eads av., 5 and 5 rooms, lot 30x130; downstairs tenant will show you. Price $6750. Stuessel-Seemann Realty Co., 3548 S. Grand.

FLAT—2300 Michigan; strictly modern 5-room single; also 4601 Loughborough, 3 rooms and bath double flat. Owner, 3310 Ohio. (99)

FLAT—2156 Allen av., a beautiful single flat of 4 and 5 rooms, baths, furnaces, marble sinks, garage, etc.; a real flat, at a bargain. Brinkop, 619 Chestnut st.

FLAT—3142 Lafayette; 5 and 6 rooms; separate hot-water heat. This is a bargain; make offer. Keane & Franke, 1008 Chestnut st.

FLATS, APARTMENTS, FOR SALE

SOUTH

FLATS—3224 to 3230 Shenandoah av.; s. e. corner of Virginia; 3 rooms and bath each; rent $1020; $8750. Daly & McCabe, 801 Chestnut st.

FLAT BARGAIN—3706 Michigan; 3 and 3 rooms; brick flat; lot 25x128; in good condition; made streets, etc. Joseph Wisnewski, 312, 722 Chestnut st. (c2)

FLAT—3430 Arsenal st., fine flat of 5 and 5 rooms, baths, hot-water heat, electric, near Grand av.; price $8000. "See Us." Brinkop, 619 Chestnut st.

DOUBLE FLAT—Three rooms and bath, electric light; Cleveland av; rent $864; make terms; $6500. 3252 California.

FLAT—4-4 rooms, bath and furnace. 3304 Miami.

$4200 BUYS 3-room double flat, located at 2228 S. 3d st. Annual rental $540. Never vacant. Buy from owner and save agent's commission. Box E-313, Post-Dispatch.

FLAT—Modern double, 4 and 6 rooms and bath; all conveniences; in first-class condition; must sell; make offer. Apply 1961 Penn st. (99)

FLAT—Will sell my 4 and 4 room flat on South Side, with baths, electric, furnace, etc., at low price of $5850; property is worth much more. Box A-363, P.-D.

FLAT—Four roms up and 4 rooms down; marble sinks, large garage; 25x40; 4250; easy terms. 3027 Texas. (2)

FLAT—Three rooms up, 3 rooms down, with bath; marble sinks; lot 31x140; easy terms. 4436 Grace av. Owner, 3027 Texas. (2)

FLAT—3909 Magnolia, 5 and 6 rooms, modern, good condition, $9000. See Robert Mzeppenfeld, Central National Bank Bldg., Main 1511.

FLAT—3525 Halliday av., beautiful single flat of 6 and 7 rooms, tile baths, furnaces, hardwood floors, double garage. "See Us." Brinkop, 619 Chestnut st.

UTAH PL. FLAT—Very good flat, 5 and 5 rooms and bath; desirable flat in a desirable location. For particulars call on Albert Wenzlick, 1010 Chestnut st.

FLAT—32— Neosho st., 2-story brick; 3 rooms and bath; streets and alleys; price Chas. J. Burde, 301 Granite Bldg., 4th and Market.

FLAT—Single, 4 and 5 rooms, bath, electric light; brick garage; lot 43½ feet front; near General Motors; fine neighborhood; $5000, or terms. Box R-201, Post-Dispatch.

FLAT—34xx Magnolia av.; extra well-built, 5 and 8 rooms, bath, furnace, copper gutters; lot 35x125; price $8500. Chas. H. Wengler, 717½ Chestnut st.

FLAT—4251-53 De Tonty; double 4 rooms; bungalow-flat; hardwood floors, double garage; bargain at $13,500. John H. Abbott, 103 N. 8th. Olive 2408. Central 1838.

FLATS—3245 and 3247 Pennsylvania, near Utah; double 3 rooms, modern; fine, new, well-built flats. Inquire owner, 3247A Pennsylvania. (c)

FLAT—4634 Michigan av., 2-story brick; 3 roms and bath; streets and alleys; price $4800. Chas. J. Burde, 301 Granite Bldg., 4th and Market.

FLAT—2924 Sidney st., modern 3 and 3 room flat, baths, furnaces, electric, marble sinks, etc.; $500 cash and balance monthly. Brinkop, 619 Chestnut st.

FLAT—4059 Shenandoah av., 4 and 5 rooms, bath, furnace, gas, electric, modern. Sunnyside Realty Co., 501 Holland Bldg. Olive 995.

FLAT—2812 Victor st., beautiful 4 and 5 room flat, baths, furnaces, attic, copper spouting, etc.; a dandy flat. Brinkop, 619 Chestnut st.

FLAT—2112 Waverly pl., 4 and 6 room flat, furnace, gas, electric, bath, slate roof. Sunnyside Realty Co., 501 Holland Bldg. Olive 995.

FLAT—1801 Wyoming st., fine 4 and 4 room flat, with 3-on 3d floor; baths, electric, marble sinks, etc.; perfect condition; $6350. Brinkop, 619 Chestnut st.

FLAT—2352 Louisiana, 3 and 5 rooms, gas, electric, bath, furnace, modern. Sunnyside Realty Co., 501 Holland Bldg. Olive 995.

FLAT—1300 Shawmut pl., modern 5 and 6 room flat, tile bath and porch; in excellent condition; also 5 and 8 room flat. Z. T. Daniels, 1200 Temple pl. (c)

FLATS—Send for list of double and single flats that we have for sale on South Side; cheap; easy terms. Olive 2408. John H. Abbott, 103 N. 8th st. Central 1838.

FLAT—4 and 4 rooms, brick, lot 120x150, with chicken and pigeon houses, garages; leaving; bargain; $6500. 7309 Esplanade. Benton 587R.

FLAT—Modern, 4 or 5 rooms, hot-water heat, electric, gas fixtures, marble steps, A1 condition; granitoid cellar, screens, garage. $5000. 2714 Russell. (c)

FLAT—4332 S. Compton av.; 3 and 4 room brick flat, lot 35x125; cemented laundry; price reasonable. Thomas F. Pechan, 2022-24 S. 12th st.

FLAT—2437 S. 18th st., 5 and 5 rooms; lot 75x183; electric and baths; large sheds and garage in rear; price reasonable. Thomas F. Pechan 2022-24 S. 12th st.

FLAT—Nice double flat, 3849-51 Juniata; 4 and 5 rooms, baths, furnaces; rent $1800 per year; will make terms. Anderson-Stocke-Buermann, 808 Chestnut st.

FLAT—2627-29 S. 18th st., a dandy double brick; 4 families; 3 rooms each; lot 50x125; in excellent condition. Thomas F. Pechan, 2022-24 S. 12th st.

FLAT—2704 Allen av., a dandy single brick of 3 and 4 rooms, with baths; admission by card only. Thomas F. Pechan, 2022-24 S. 12th st.

FLAT—2655 Nebraska av., 4 and 5 room brick, with baths and electric; price reasonable. Thomas F. Pechan, 2022-24 S. 12th st.

[illegible]

SOUTH

APARTMENT FLAT—3902 Connecticut, up to the minute. For card of admission call 2606 Gravois or phone Sidney 2676; no admission without card.

FLAT—6 rooms 1st floor, 6 room 2d floor; two rooms 3d floor; bath, electric, steam heat; bargain if sold at once. Call between 8 nd 6 Sunday. 2107A Sidney st.

FLAT—Three and three room single; modern, well-built, with brick garage for three cars; cheap; see today. 3016 Iowa, first floor. (c)

FLAT—4037 Lafayette; 5 and 6 room; steam heat; hardwood floors; $1750 cash, balance easy. John H. Abbott, 103 N. 8th. Olive 2408; Central 1838.

FLAT—1103 Sidney st., 2-story and mansard, brick, for 2 families; 10 rooms and baths; price $5500. Chas. T. Burde, 301 Granite Bldg., 4th and Market.

FLAT—3405 Osage; 4 and 4 room; hot-water heat; 80 ft. lot; large garage; $7600. John H. Abbott, 103 N. 8th. Olive 2408; Central 1838.

FLAT—3836-8 Shaw; double 5 and 6 room flat, baths, furnaces, electric; $11,750; easy terms. John H. Abbott, 103 N. 8th. Olive 2408; Central 1838.

FLAT—1538 California av.; 3 and 3 room brick; gas; lot 25x110; bargain; $3250; make offer; inspect 2d floor. Roland A. Wise, 812 Chestnut. Central 6331.

FLAT—2702 Missouri; 3 fine rooms and bath each floor; marble sinks; electricity; large garage; owner will show; bargain; $4350; terms. Roland A. Wise, 812 Chestnut st. Central 6331. Olive 2734.

FLAT—2640 Osage st., an extra well built 4 and 4 room single flat, with tile bath, hot-water heat, etc.; can be bought at a bargain. See us for further particulars. Jos. F. Dickmann R. E. Co., 623 Chestnut.

FLATS—2052 Ann av., 4 and 4 room brick; baths, piped for furnace, electric light fixtures, copper screens; price $5200. Chas. J. Burde, 301 Granite Bldg., 4th and Market.

DOUBLE FLAT—Steam heat; 4147-49 Russell av.; nice double flat of 6 and 7 rooms, bath, steam heat; rent $2280 per year; will make terms to suit. Anderson-Stocke-Buermann, 808 Chestnut st. (c1)

FLAT—On Chippewa st., 4-5 rooms; this is a dandy place; nice building; well put up; has bath, electricity, garage; $8000; half cash or all; look this over if you mean business. J. C. Wegener, Agt., 3416 Chipepwa.

FLAT—3023 Park 3 and 4 rooms, baths, electric, also 2 furnished basement rooms; a bargain at $3950; see today. John H. Abbott, 103 N. 8th st. Olive 2408, Central 1838.

FLAT—3006 Lemp av., single brick of 4 and 4 rooms; lot 30x212; furnace, baths; also cottage in rear of 3 rooms; owner must sell this week. Thomas F. Pechan, 2022-24 S. 12th st.

SINGLE FLAT—2915 St. Vincent, 5 and 6 rooms, bath, gas, electric, rental $600 per annum; price $4800 for quick sale. See Anthony Schmitt, with Glick & Jones R. E. Co., 824 Chestnut st.

FLAT—3823 Russell ac.; single flat, 6 and 6 rooms, bath, furnace, electric; lot 33x121; possession of first floor can be had in 10 days. See owner, 1st floor, or E. A. Bokern, 317 Fullerton Bldg.

TENEMENTS—1407-09-11 Dilon st.; brick tenements and hot-water heated residence; brick stable for 6 horses; will sell to close an estate. Chas. J. Burde, 301 Granite Bldg., 4th and Market.

FLAT—3434 Park av., 5 and 6 rooms; terms; will sell my elegant 5 and 6 room flat and give possession of first floor. Inspect at once, as this is a rare bargain. F. J. Cornwell R. E. Co., 810 Chestnut.

FLAT—Brick; 3448 Texas av.; 3-4 rooms; must sell, as owner is leaving city; street and alley made; in good repair. For information see Tombridge Agency, 3318 Meramec st. Both phones. (c1)

FLAT—3640-42 Connecticut; 5 and 8 rooms; slate roof; modern; very substantial; large lot; in best condition; see first-floor tenant; Elsperman & Leonhardt R. Co., 213 International Life Bldg.

FLAT—3849-51 Folsom av.; extra good 4-family flat, 3 large rooms, bathrooms and furnace each; electric light, etc.; rental, $80 month; price, $7000. Henry Hiemenz R. Co., 614 Chestnut st.

FLAT—3814 Botanical; inspect today, this fine 6 and 6 room flat; nice large rooms; furnace heat, electric, gas, etc.; well built and in excellent condition. Owner downstairs; price $7500.

FLAT—South Side; 2622 Indiana av.; single, 3 and 3 rooms in front, 4-room brick building in rear; rental value $45 per month; price $4500; easy terms; owner on premises. Kent Jarvis, Sole Agent, 706 Chestnut.

FLAT—3967 Shenandoah av.; would you pay $5600 for a modern 5 and 6 room brick flat worth $6500? If so, see this property today. D. Carruthers, 3548 S. Grand av. Sidney 805.

FLAT—4250-52 Castleman; double 4 and 5 room flat, in fine condition; electric; furnaces; rented reasonably at $100 per month; one nice light 5-room flat vacant, ready for purchaser to move in; only $8450. Open. (c7)

FLATS—Investment property, Theresa and St. Vincent avs., 8 flats, 4 and 5 rooms each; steam heat; well built; bargain at $23,000. Stuessel-Seemann Realty Co., 3548 S. Grand av.

APARTMENTS—3217 S. Grand av. (Carter Apartments); 6-family, 5 rooms, sun parlor all under lease; rent $4140; price $25,000; $5000 cash, balance $200 per month. Oreon E. & R. G. Scott, 800 Chestnut st.

FLATS—3913 Russell av., 4 and 5 rooms, price $5000; 3451 Magnolia, 4 and 5 rooms, $7200; 3811 Page, 5 and 5 rooms, $5500; 4125 Shaw, 5 and 5 rooms, price on application; 2417 Salena st., 3 and 3 rooms, $3200. Albert Wenzlick, 1010 Chestnut.

[illegible]

SOUTH

FLAT—2328 Albion pl., excellent single flat, lower 5 rooms, bathroom and furnace; upper 7 rooms; all modern appointments; $5300; near 4 car lines. Henry Hiemenz Realty Co., 614 Chestnut st. Main 675, Central 873.

FLAT—2100 Allen av., cor. McNair, single 4 and 5, double 3 room; exceptionally well built investment property and splendid home; flat has tile batns, hardwood floors, metal weather strips, etc. F. J. Cornwell R. E. Co., 810 Chestnut st.

FLAT—Shaw's addition, 4044 De Tonty st., nice single flat of 4 and 5 rooms, bath, steam heat; also garage for 2 machines; steam heat; also fobfwyshrdSi3ru78 mfw lot 30x135. Call for card of admission. Anderson-Stocke-Buermann, 808 Chestnut. (c1)

FLAT—3-room flat for 4 families; dandy renting property; good investment. See 3313-3315 Magnolia av. Apply Tower Grove Heights office, 3114 S. Grand. Sidney 53, Victor 38. Branch of Jos. F. Dickmann R. E. Co., 623 Chestnut st.

FLAT—5-5 rooms, furnace, bath, electricity; large rooms; this can be bought at a bargain; rent for $70 per month; inside stairs to basement; price $7000. For terms, see me Sunday or Monday. J. C. Wegener, Agt., 3416 Chippewa st.

HOUSE—Two-story frame, suitable for one or two families, 2 rooms and kitchen on each floor, lot 25x125; street and sidewalk made. Look at 4251 Vista av.; bargain price only $2000; cash or terms. Detering Agency, 3627 Gravois. Victor 176.

FLAT—4 and 4 rooms; on Blaine av., near 39th st., 1 block north of Shaw tract; contains baths, electric, etc.; all birch woodwork and exceptionally well built; can give possession by June 1; price $4500, terms. Grand 1068M.

FLAT—1912 Rutger st.; 4 rooms, bath and electric on each floor; all in fine order; bargain at $3750; owner anxious to sell and will consider offer; terms. J. B. Wise, room 304, 812 Chestnut st. Olive 2734, Central 6331.

FLAT—2309 S. 12th st.; 2½-story, well-built brick flat; large, light rooms with bath, gas, fireplace in mantels and many other advantages; also cellar and attic; lot 50x142. For card of admission apply to Geo. W. Ottenad Realty Co., 808 Chestnut st. Room 202.

FLAT—4-family; 4117 and 4119 De Tonty st., 4 flats, 3 rooms, dressing rooms, sun parlors and sleeping porches, tile baths, 4 steam-heating plants, hardwood floors; good purchase. Wm. J. Abbott R. Co., 806 Chestnut st. (c1)

FLAT—618 Wilmington rd.; large 4 and 4 room, with baths, 30-ft. lot, with streets, etc., made; nonresident owner says sell at $5250 on reasonable terms. Hauer Realty Co., 806 Chestnut st.

FLAT—2630 Indiana av.; practically new, well-built 4 and 5 room flat, baths, electric, etc.; price only $5650; reasonable terms; if you want a real flat at a low price get busy. Hauer Realty Co., 806 Chestnut st.

LOVELY HOME—Splendid investment, 3957-59 Castleman av., imposing and very modern 4 and 5 room double flat, with 4 separate steam-heating plants and hot-water connections; will sell this week at $11,000. S. J. Claus 339A De Baliviere av. Cabany 5752.

FLAT—Four-family, $10,500; 5 and 6 rooms, bath, furnaces, electric lights; absolutely modern and finest condition; a fine investment as well as a home; 4034 to 4040 Russell av.; this is a real bargain; better hurry. Julius Haller Realty Co., 18 N. 8th st. Olive 5716, Central 4620.

FLAT—3 and 4 rooms and bath; large rooms, light and airy; fine cellar; stationary tubs; extra large lot, 50x175; garage and work shop; upstairs vacant. Rear door open. 1415 Montrose av., near Park av.; $4500, on terms of $500 cash. Haase Realty Co., 921 Chestnut st.

FLAT—Tower Grove Heights flat, a real bargain, $7500; 6 and 9 rooms; tile bath, maple floors. See 3442 Crittenden st. Apply Tower Grove Heights office, 3114 S. Grand. Sidney 53, Victor 38, Branch of Jos. F. Dickmann R. E. Co., 623 Chestnut st.

FLAT—4-5 rooms, furnace, bath, electric, garage, 3841 McDonald av.; this has inside stairs to basement and in nice neighborhood. The price is $7300; half cash; get card of admittance from J. C. Wegener Agt., 3416 Chippewa.

FLAT—Here is your opportunity for a good investment; single and double flat; owner leaving city; quick sale if wanted; up to date and well-built; income rental, $13,500; no repairs or paint needed; everyhting in first-class shape; for investigation see owner, 1318 Allen av.

HOUSE—1820 Schild av.; near 3 car lines; for 2 families, lower 4 and upper 5 rooms and attic; separate conveniences; a well-built home and investment for $5000, with large 50-foot lot and garden. Henry Hiemenz Realty Co., 614 Chestnut st. Main 675. Central 873. (c7)

FLATS—Single, South St. Louis. 3126 Pennsylvania, 3-3, bath, elec., $3500; 1714 Ohio av., 4-4, furnace, b., elec., $5600; 4226 Castleman, 4-5, bath, elec., $4800; 3164 Iowa av., 4-4, bath, lot 50x125; $6000; 619 Walsh st., 3-3, bath, $4800; 3416 Chippewa, 4-5, bath, elec., $8000. J. C. Wegener, 3416 Chippewa, Agent.

FLAT—4234-4236 Hunt, double 3-room flat; best renting property in city; in factory district; near Frisco and Missouri Pacific Tower Grove Stations; rent for $960 per year; price $7200; show 13 33-100 per cent gross; terms if wanted; no agents. Grand 360, Delmar 2770.

HOUSE—2913 Wisconsin avenue, exceptionally well-built house, containing 3 large rooms, bathroom, recepion hall down, 4 large rooms on 2d; 3 dandy rooms on 3d; furnace, bath, 2 toilets and bathrooms, electric, garage; lot 35x140; we would like to get an offer on this property. Kollas Real Estate Co., 1138 Chestnut.

FLAT—Second floor, vacant; bargain; 4339 Norfolk av., 3-room single frame; price only $1600, on easy terms; or will trade for small grocery or confectionery store. Also have 3816 Penrose st., single 3 and 3 room frame flat; electric; granitoid laundry, etc.; big bargain; price $2600; on terms. Pueser R. E. Co., 206 Title Guaranty Bldg.

FLAT—5-6 rooms, bath, electric, furnace; this is a beauty and near Chippewa; in A1 condition; cemented ceiling in basement; you can get possession of this in short notice; if you are looking for a dandy, look at this; price is right; half cash; 3834 Minnesota av., J. C. Wegener Agt., 3416 Chippewa.

FLAT—3821 Utah pl.; 5 and 6 real rooms; hot-water heated; brick double garage; brick and tile front porch; everything of best material and construction; lower flat has hardwood floors; price $15,000; can make terms if desired. See owner 2d floor if you want this style of a flat—any reasonable hour. Elsperman & Leonhardt R. Co., 213 International Life Bldg.

APARTMENT—We have for sale a very desirable 3-family apartment building, in fine condition; excellent location; leases to expire soon; you'll find our price attractive; you can buy this building, move in and not only will building run itself, but you have a sure source of income. Make your home pay for itself. Paul Jones Realty Co., 4th floor, Wainwright Bldg.

FLATS—4170 Cleveland; a sunshiny two-family flat of 5 and 7 large rooms; furnaces, combination fixtures, screens, shades, etc.; 38-ft. lot and garage; $7000; easy terms. 4240-42 Flad av.; exceptionally well-constructed 4 and 5 room double furnace-heated modern flat; $10,000; easy terms. 3888 Wyoming; 5 and 6 rooms; steam-heated flat; tile baths, combination fixtures, etc.; $7700; easy terms. J. P. Hermann Jr. R. E. Co., 816½ Chestnut st. In heart of Real Estate Row.

WEST

FLAT—Modern, 3 and 4 rooms, hot-water heat. 4048A Maffitt, price $5000.

FLAT—Single; 4 and 5 rooms; bath, screens, electric. Grand 1034W.

FLAT—$6500; 5 and 6 rooms and bath; heat and light; gas; first-class in every respect; lot 50x209. Phone Benton 1592W.

FLAT—754-56 N. Euclid; modern 5 and 6 room single flat. D. L. Diehl, 1138 Chestnut.

FLAT—Wells av., 5061; 3 and 4 rooms, baths, furnaces; $4950. Dougherty R. E. Co., 803 Chestnut.

FLAT—6-family 3 rooms and bath, first-class condition; laundry; rent $110; sell for $9000. Box E-294, Post-Dispatch.

FLAT—Single, 5 and 8 rooms; large sleeping porches; garage for 2 machines; Page near Union. Call Lindell 2705 Station 8.

FLAT—4851 Page bl., 5 and 6 rooms, separate furnaces; price $5400. Hemmelman-Spackler R. E. CO., 7th and Chestnut sts.

FLAT—4 and 5 rooms; 3756 Laclede; rents $720; make offer; liberal terms. Reddin, 231 Title Guaranty Bldg.

FLATS—Ten; 1406-14 Pendleton; 4 rooms and bath each; rents low, $2220 yearly. Kuehn, 414 Wainwright Bldg.

FLAT—1365 Semple av., modern 2-family flat, 4 and 5 rooms, bath, steam heat. Morris Aach R. Co., 822 Chestnut st.

FLAT—5 and 6 rooms! every convenience; good condition; near King's highway bl.; bargain. Forest 7877M.

FLAT—5 and 6 single; west; 1259 Aubert; only $5200. Chauncey P. Heath, 818 Chestnut st.

DOUBLE FLAT—Well built; large frontage; North St. Louis. See or write owner, 2304 N. 15th. Tyler 494.

FLAT BARGAIN—5 and 6 rooms, baths, furnaces. See owner on 2d floor for bargain; no leases. 4463 Evans av.

FLAT—Double, 5888-90 Ridge, 4-family, 3 rooms and bath. See J. I. Epstein, 617 Chestnut st.

FLAT—4 and 5 room flat, bath, furnace and gas; 4700 block Kensington. For particulars call Cabany 3726W.

FLAT—3-4 room brick, 38xx west, near Page; $3500, worth $4500; easy terms. Phone evenings, Forest 5226M.

FLAT—$150 cash, balance monthly like rent, will buy single 3-room flat; 6342 Suburban. Loewenstein, 429 Odd Fellows Bldg. (c)

FLATS—2 singles, for $4250, 3515-17 Market st.; very easy terms; rental $636. Glick & Jones, 824 Chestnut.

WEST

FLAT—Modern 5 and 6 rooms; owner downstairs; price $9000. 1420 Goodfellow. (c)

FLAT—Modern 6-family, 5 and 6 rooms; electricity, furnaces, etc.; lot 66x170; West End. Box E-291, Post-Dispatch.

FLAT—Brick, arranged for 2 families, 3 and 3 rooms; street and alley made; $2500. Inquire upstairs. 1343 Hodiamont.

FLAT—58xx Bartmer; 5 and 6 rooms; hot-water heat; A1 place. Get card from Aug. H. Gerling R. Co., 819 Chestnut st.

FLAT—1009 Walton; 5 and 6 rooms; furnace, at low price. Aug. H. Gerlin R. Co., 819 Chestnut st.

FLAT—1474 Hamilton; modern, single; price $8000. Rosenbaum-Hauschulte, 2407 N. Broadway. (c3)

FLAT—5968 Horton; 5 and 6 rooms, modern; all conveniences; two garages; see owner on premises. Phone Cabany 4673J.

FLAT—4480-82 Clayton rd., choice double 3-3 flat; rental $1200 year; make offer; inspect. Kotsrean-Altnen, 722 Chestnut.

FLAT—1118 Clara av., 5 and 6 rooms, modern; $5500 ;terms. Glick & Jones, 824 Chestnut

FLAT—1364 Montclair av., 4 and 7 rooms, modern; $5600. Glick & Jones, 824 Chestnut.

FLAT—5735 Page, 5 and 6, modern; splendid condition; $6500. Glick & Jones, 824 Chestnut.

DOUBLE FLAT—Low rental, $552. 1022-24 S. 9th st., 3 and 4 rooms, electric; sacrifice; $4000; very easy terms. Glick & Jones, 824 Chestnut.

FLAT—6 and 7 rooms, hardwood floors, tile bath, pedestal labatory; furnace; rent $1110; price $8500. Possession May 1. Telephone Lindell 3769W; 3959 McPherson av.

FLAT—Brick; 4006 Evans av.; lot 51x135; modern, 5-6 rooms. For price and terms see Tombridge Agency, 3318 Meramec st. Both phones. (c1)

FLAT—1415 Burd; modern 4 and 5 room flat; owner nonresident; must sell; admission by card from office. See Gottlieb Realty Co., 2302 Wash st.

FLAT—3971-77 McPherson; fine double 4 and 5 room modern flat; good condititon; rent $1200; price $8250; inspect. Main 1195. Kotsrean-Althen, 722 Chestnut.

FLAT—4719 Vernon av., fine modern flat; 5 and 6 rooms, bath, furnaces, beautiful electric fixtures; lot 27x170. Mooris Aach R. Co., 822 Chestnut st.

FLAT—5911 Hamilton ter.; fine 4 and 5 room single, hardwood, tile bath, garage; $9000; inspect. Main 1195. Kotsrean-Althen, 722 Chestnut.

FLAT—1430-32 Whittier; 4 families; 4 rooms, bath, each; rental value $960; worth $6500; price $5750. Central 4499, Olive 1938. Otto N. Schwarz, 12th and Chestnut.

FLAT—6 and 7 rooms, west of King's highway; rent $80 per month; price now $6750; if not sold this month it will be $7500. Bottorff Realty Co., 4914 Delmar bl.

WEST END FLAT—5102 Kensington av.; fine 5 and 6 room flat; bath, furnace, rock front; price $6250; easy terms. Rosenbaum-Hauschulte, 2407 N. Broadway.

APARTMENT—Modern, 12-family, in West End; rental value $8640; owner will sell for $40 000; $10,000 cash. See J. B. Foley, Julius Haller Realty Co., 18 N. 8th.

HOUSES—6224 Ridge av., 5 rooms, bath, electric, etc.; small first payment, balance $20 month; buy from owner. Cabany 1966J; 5941 Theodosia.

FLAT—5845 Enright av., modern; 7 and 9 rooms; separate hot-water heating plants, hardwood floors, etc. Bottorff Realty Co., 4914 Delmar bl.

APARTMENT—bargain; 6041-43 Kingsbury bl.; 6-family building, in elegant condition; garage in rear for 4 cars. F. J. Cornwell R. E. Co. 810 Chestnut.

FLAT—5630-32 Vernon av.; 5 and 6 rooms, bath, furnace, electric light; lot 35x133; call for card of admission. Chas. H. Wengler 717½ Chestnut st.

FLAT—5 and 6 rooms, porcelain baths, furnaces, electric fixtures, etc.; 3966 Enright av.; price $5100. Hodiamont car. Heffernan, 214 Wainwright Bldg.

FLAT—915-17 S. Boyle (near Chouteau); good modern double 3-room flat; electric; rented $960 per annum; only $7250. Samuel Liebert, room 407, 722 Chestnut st. (c7)

FLAT—1436-38 Arlington; 4-5 rooms; furnaces, hot-water atachments, shades and screens; price $5300; bargain if sold quickly. J. Concannon, 212 Wainwright Bldg.

FLAT—1316-1316A Shawmut, 5 and 6 rooms, bath, furnaces, gas, electric; modern. Sunnyside Realty Co., 501 Holland Bldg. Olive 995.

SINGLE FLAT—3763 Laclede av., 4 and 5 rooms, bath, furnace, etc.; also large brick garage; lot 25x213. Jost-Miller R. E. Co., 105 N. 9th st.

APARTMENT—955 Maple pl., single, for 3 families, 7 rooms, sun parlor and bath; lot 30x150. W. J. Bartling, 7 N. 7th st. Main 4873. Central 547.

APARTMENT—4920-22 Laclede; 4 families; 6 and 7 rooms each; renting for $237 per month; price $17,000. See owner, 4548 Papin. Delmar 3996R. (c)

FLATS—1461 to 1465 Goodfellow av.; these are 4 and 5 room hot-water heated flats; everything modern. Nicholas Martin, 3902 Lafayette av. Both phones.

FLAT—2-story brick, 3-3 rooms, bath, hot and cold water, electric, garage in rear; rent $450 year; price $3200. Box E-131, Post-Dispatch.

FLAT—4535-35A Newberry ter.; possession given; rock-front, single, 4 and 5 rooms; bargain price; $5500; easy terms, monthly payments; key at office. A. E. Loomis, 9 N. 7th st.

FLAT—Modern West End double 3-room flath, bath, electric and furnace; rents for $960 per year; can be bought right. Apply 2320 Olive st. Bomont 1126, Central 928. (c)

FLAT—6028 Bartmer; best 5 and 6 room in the west end; with separate steam heating plant; $500; 30-ft. lot; street made; terms. Bradley R. E. Co., 4312 Olive. (c)

APARTMENT—3-family, 7 rooms and sleeping porch; garage for 4 cars; located in Washington Heights. If you want a genuine bargain, write owner and he will call in person. Box E-293, Post-Dispatch.

FLAT—West End; 1468-70 Arlington av., south of Easton av.; single, 4 and 4 room with baths and furnaces; lot 33 feet front; rental value $660 per year; new roof and newly painted and decorated; price only $5200; easy terms. Kent Jarvis, Sole Agent, 706 Chestnut st.

FLAT—5036-5036A Enright; single, 7 and 7 rooms; modern in every respect; lot 30x170; rent $1500 per year; price $12,500; offer wanted; possession of second floor can be had May 8. J. Wallace Brennan R. E. Co., 619 Wainwright Bldg. Olive 2211. (c)

APARTMENT—3-family, at 6024 Maple av.; contains 6 rooms and bath; possession of one apartment can be had soon; fine home and investment; can arrange terms; this is a real bargain for you. Rental value $2100 year. Not much cash needed. Goldman Realty Co., 722 Chestnut st.

FLAT—Single, 4015 Evans; elegant stock brick building; 4 and 5 rooms; toilet and bath, electric light, furnace, double garage; rental $600 per annum; A No. 1 condition; $4600 buys it, own your home and beat the rent profiteer. See owner, second floor. (c)

SINGLE FLATS—5585 Etzel av., 6 and 6 rooms; modern; very fine; 4477 Delmar bl., 7 and 7 rooms, modern; lot 33x150; 1528 Obear av., 4 and 5 rooms; modern; 3961 Shenandoah av., 5 and 6 rooms; modern. Wm. J. Abbott R. Co., 806 Chestnut. (c1)

FLAT—Double brick, 4-4 rooms each; gas, bath, toilets; all rented, $22.50 each; lot 60 feet; brick street; located on Forest av., near Glades av.; convenient to City Limits and Manchester lines; bargain price; terms to suit; rent $1080; price, $7500. A. S. Loomis, 9 N. 7th st.

APARTMENT—21 per cent net investment, 6 and 7 room apartment, in best section of West End, 1 block of Forest Park; 3 car lines within 1 and 2 blocks; absolutely modern; lot 90x120; best investment in St. Louis; terms. See Fowler, Julius Haller Realty Co., 18 N. 8th st. Olive 5716. Central 4620.

FLAT—1414-16 Laurel st.; high-class modern double flat, consisting of 5 and 6 rooms; four steam-heating plants; hardwood floors, tile bath, electricity, screens, shades, brick and concrete porches; the owner needs money for mercantile business. For price and card of admission call at office. Gottlieb Realty Co., 2302 Wash st.

APARTMENT—6100 Pershing av., corner Rosedale; 3-family apartment, 8 rooms, 2 baths, combination sun room and sleeping porch; nothing better or finer in the city; built by Mr. Pomeroy; enough said. Still offered at the old price and rents can be increased at once about $80 per month. William Urban 412 Fullerton Bldg.

APARTMENTS—3 and 6 family, on Laclede av., Nina, Pershing, Waterman av. and other good locations. Get information from our sales department. Barngrove & Specht, 112 N. 7th st.

FLAT—1485 Stewart pl., 4 and 5 rooms, furnace, bath, electric fixtures, granitoid basement; lot 50x150; price $5200; terms. Mound City Trust Co., Union and St. Louis avs. Forest 2200. Delmar 1100.

FLAT—$300 cash and $37.50 monthly; join me in buying flat; procures 5 rooms and bath, electric, gas, separate furnace; west of King's highway, north of Easton; only refined party considered. Box W-340, P.-D.

DOUBLE FLAT—Bargain, with four brick garage; 1402-04 Granville; 4 rooms each, baths, furnaces, electricity, rent $1464; price $10,300. Shuchart Realty Co., 814 Chestnut. Cent. 328, Olive 113.

FLAT—4605 Page bl.; single flat of 5 and 6 rooms, separate steam-heating plants; all modern conveniences; lot 28x152. Admission by card only. Jost-Miller R. E. Co., 105 N. 9th st.

APARTMENT—6006 Maple, 3-family, 6 rooms each, steam heat, hardwood floors; every convenience; owner nonresident; will sacrifice. For card of admission see Albert F. Jacobs, Agent, Olivia Bldg.

JEROME APARTMENTS, 5101-03-05 Delmar bl.; lot 60x170; comprises 3 stores and 6 modern apartments, and vacant lot fronting 80 feet on Academy av. See owner, room 1612, 506 Olive st.

WEST

FLAT—1418 Blackstone av., 5 and 6 rooms, steam heat, copper gutters; price $6250. Hemmelmann-Spackler R. E. Co., 7th and Chestnut st.

FLAT—720-722 N. Euclid av., a double flat, just north of Delmar, with bath, furnaces, hot and cold water; lot 42x165; price $10,500. John W. Gibson Realty Co., 724 Chestnut st.

SINGLE FLAT—4575 Evans; consists of 4 rooms, bath and furnace downstairs; 7 rooms, bath and furnace upstairs; lot 50x125; large shed; price $5000; possession. Eugene J. Altheimer, 817 Chestnut.

APARTMENTS—Attractive buys; Washington Heights; North Parkview; 4-family, 6-family, 12-family, 15-family, 18-family, 24-family; $12,000 to $80,000. Bottorff Realty Co., 4914 Delmar bl.

APARTMENT—Six-family, 5 rooms; good location; in West End; good condition; rent $3540; can be raised to $4236 in near future; also more later on other leases; price $22,500. Box A-411, Post-Dispatch.

FLAT—5125 Page; well-built modern single flat, 5 and 6 rooms; electricity, hot-water heat; get permit to inspect; can deliver possession at once. John McMenamy I. & R. E. Co., 1308 N. Grand av.

FLAT—4118-20 Enright av.; double 6 and 9 room; 4 heating plants; 50x150; rents $2520; must sacrifice equity; $7500 buys; be quick; price going up. Zink & Co., 15 N. 7th st.

BUILDING—Cabanne av., 5712; splendid, 6-family; 6 rooms each; lot 75x215; rent $5160 per year; deed of trust $16,500; price and terms very attractive. G. B. & J. M. O'Reilly, 723 Chestnut st.

FLAT—Nice single, 6024 Washington av., 6 and 7 rooms, bath, hot-water heat, hardwood floors, garage for 2 machines; owner first floor; will show you through. Anderson-Stocke-Buermann, 808 Chestnut st. (c1)

FLAT—Single, dandy, located 5600 west, south of Easton, 4 and 5 rooms; modern every way; perfect condition; interior and exterior; possession of one; big bargain; $5000, with terms; owner, direct. Box E-312, Post-Dispatch.

FLAT—Beautiful double flat, in best location in city; coming business property; in best of condition; on best car line in city; rental, $2064 a year, with large garages; very good investment; will sell at a big bargain if sold at once. Owner, 4340A Olive. (c)

FLAT—West End; strictly modern, 5 and 6-room, steam heat, hardwood, tile baths, electric, $8500. Also beautiful 4 and 5-room, furnaces, tile baths, electric, $8000. John Dockery & Son, 1025 Chestnut st.

FLAT—West End investment; rent $1770; pricve $12,500; double and single 3-room flats; 6 families; bath, hot and cold water; electric fixtures; large lot. E. A. Ganss, 9 N. 7th st. Main 4873.

FLAT—1218 N. Euclid av., modern single 5 and 6 room single flat, with bath, furnace and in first-class condition; garage in the rear for two machines. See us for further particulars. Jos. F. Dickmann R. E. Co., 623 Chestnut st.

FLAT—Single; 5156 Minerva; 5 rooms, bath 1st floor, 5 rooms, bath, hot-water heat second floor; electric fixtures, garage; large lot; rent $900 per year; for quick sale, $6500; act quick. David A. Feinstein, 811 Chestnut.

FLAT—5 and 6 rooms, $5000; 3709 Windsor pl., just off Grand; fine location; baths, electric lights, gas, etc.; absolutely modin in every respect; lot 27x140; this is a pick-up; better hurry. Julius Haller Realty Co., 18 N. 8th st. Olive 5716, Central 4620.

FLAT—1362 Montclair pl.; modern 5 and 6 room flat; tile baths, electricity, hardwood floors; 2 steam-heating plants; lot 50x124; must be sold at once; owner going East. Admission by card from office. Gottlieb Realty Co., 2302 Wash st.

SINGLE FLAT—5334 Wells av.; 5 and 6 rooms, separate furnaces, tile bath, electric, mantels, cemented basement, shades and screens, brick porch with tile floor; lot 30x200; inspect this today. Tony Hurleman, 3118 S. Grand. Sidney 2167.

FLAT—Two-family flat at 1151 Aubert av.; contains 5 and 6 rooms, baths and furnaces; lot 30x170; can be bought cheap; no leases; not much cash necessary. See us Monday; this is a bargain. Goldman Realty Co., 722 Chestnut st.

APARTMENT—For sale or exchange—modern 3-family 6 rooms each; on Maple near Hamilton; will rent when present lease expires for $2250; will take a modern single flat or good residence up to $10,000 in trade; make offer; must have card of admission. Kerr Realty Co., 923 Chestnuat st.

FLAT—2-family, at 5218 Delmar bl.; contains 6 rooms and bath; separate hot-water heaitng plants; annual rental, $1440; no leases; fine home and investment; see us for this bargain; get card to inspect. Goldman Realty Co., 722 Chestnut st.

FLAT—5088 Kensington av.; a splendid rock front single flat of 5 and 6 rooms, baths, electric lights and furnaces; rents $750 per annum; price $6500. Admission by card only. Hugh H. Stewart, 1022 Chestnut st.

FLAT—4438 Forest Park bl., single, 5 and 7 rooms, 4 bedrooms, 2 steam heating plants, hardwood floors, tile baths, extra large rooms; possession either flat in 30 days; price $10,000. Varnham Inv. Co., room 425, 722 Chestnut st. (c62)

FLAT—4701-01A Vernon av., good 5 and 6 room flat; baths, furnaces, electric lights; price only $6500; terms $500 cash and $50 per month; second-floor flat is vacant; outside paintnig included in price; act fast. G. B. & J. M. O'Reilley, 723 Chestnut st.

FLAT—Single, Washington Heights, 57xx McPherson av.; nice single flat of 5 and 6 rooms, bath, hot-water heat; hardwood floors; garage for 3 machines. Call for card of admission. Anderson-Stocke-Buermann, 808 Chestnut st. (c1)

FLAT—Four-family, 6 and 7 rooms, steam heat; hot-water heater; hardwood floors; lot 50x185; 4 garages; 5057-59 Waterman; rents $3300. 9-room house; furnace; 35 ft. front; 3686 Finney, 8-room house; furnace; 35 ft. front; 802 Clarkson pl. Carpenter R. Co., 310 Wainwright Bldg.

FLAT—4342-44 Page bl.; splendid single flat, 6 and 7 rooms, furnaces, new hardwood floors, electricity, newly painted and decorated; both flats now vacant; lot 31x180; will sell for $6750. For keys, see John McMenamy I. & R. E. Co., 1308 N. Grand. (c3)

WEST END FLAT—First floor now vacant; 4570 Evans av.; 4 and 5 rooms, baths, furnace electric fixtures, etc.; large lot, 55x165, to paved alley; large garage for 3 machines. This is offered at a bargain and on very reasonable terms. Albert G. Blanke R. E. Co., 711 Chestnut. Main 3046, Central 1144.

APARTMENT—717 Eastgate; 3-family, consisting of 5 large rooms, sun parlor, built-in bathtubs, and all the latest appointments; ideal down-draught boiler; lot 40x140; drive from front; second floor vacant and open; a real home together with income; price $20,000. See Mr. Williams, with Eugene J. Altheimer, 817 Chestnut st.

THE BEST 3 and 6 family apartments; possession now. 5753 McPherson av., 3-family, 6 rooms and sun parlor. 5769 Westminster pl., 3-family, 7 rooms and porch. 55xx Pershing av., 3-family, 7 rooms, 2 baths and garages. 57xx Kingsbury bl., 6-family, 4 rooms and sun parlor. 5733 McPherson av., 6-family, 5 rooms and porches. 5567 Waterman av., 6 rooms, bath and porch. Edward L. Bakewell, 118 N. 7th st. Olive 5555.

WEST END SINGLE FLATS—1224 Walton; 4 and 4; furnace; $5250. 5040 Cates, 6 and 7, furnace, $8250. 1212 Walton, 4 and 5, furnace, $5250. 1424 Shawmut, 4 and 5, furnace, $5500. 1334 Semple, 5 and 6, furnace, $5600. 4332 Page, 6 and 6, furnace, $6000. 4453 Pershing, 5 and 7, furnace; $6250. 5222 Page, 6 and 7, furnace, $7000. 5236 Kensington, 6 and 9, furnace, $8250. 5057-59 Enright, 6 and 8, hot water, $9000. 5831 Enright, 7 and 9, hot water, $9750. 4942 McPherson, 6 and 6, hot water, $10,000. J. I. Epstein, 617 Chestnut. Main 2162.

FLATS—1436 Granville pl.; well-built 4 and 5 room flat; steam heat, garage; attractive price; early possession. 5743 Page; well-arranged 5 and 6 room flat, new furnaces, light rooms; one bargain. 5962 Kennerly; 4-family 3-room flats; just right for an investor. 5163 Kensington, 6 and 8 room flats, just right for an investor. 5163 Kensington, 6 and 8 room flats, baths and furnaces; $7500. 1269 Goodfellow, 5 and 6 room flats, baths and furnaces; use one and rent; price is right. 4236 West Belle pl.; 5 and 6 room flat for colored. 6214 Ridge, 3 and 6 room flat; convenient for the manufacturing plants; only $4000. Barngrove & Specht, 112 N. 7th st.

NORTH

FLAT—Rent $100 per month. 1327 Monroe.

FLAT—8-room single in good condition; bargain. 2427 Laflin av., Lindell 3707J. (99)

FLAT—4215 De Soto; 3 and 4 rooms; bargain. (c)

FLATS—3-4 room. 1812 N. Sarah. Delmar 1650. Lindell 751.

FLAT—2705 Glasgow; 6 and 6 rooms; $2000; for terms call Cabany 3841W. (c)

FLAT—3 and 4 rooms, bath, and stable; $2750. 1825 N. Garrison.

FLAT—2403 Cora, 3 and 4 rooms, modern; $4000; terms. Glick & Jones, 824 Chestnut.

FLATS—Two double and one single at a bargain. Inquire 1619A N. 16th.

FLAT—3857 Greer av.; modern 4 and 5 room single flat. D. L. Diehl, 1138 Chestnut.

FLAT—Two-family brick, 6 exceptionally large rooms. 1527 De Soto; Tyler 2267R. (c)

FLAT—5 and 6 rooms, very desirable; $2400 cash; price $8500. Box F-76, Post-Dis.

HOUSE—For 2 families, 3 and 5 rooms, electric, bath. 4309 Gano.

TENEMENT HOUSE—Brick, 9 rooms, 3 families; rent $408 yearly; price $3000; $500 cash, balance monthly. 1424 Madison.

FLATS—Six-family, 1907-9-11 Mallinckrodt st.; price, $7200. Inquire at 3301 N. 14th. (99)

FLAT—3 rooms upstairs, 5 downstairs; brick garage, two machines; $3000. 2531 University. Delmar 3396X. (c)

FLAT—4816 Labadie, 4 and 5 room, baths, furnaces electric, $5000. John H. Abbott, 103 N. 8th st. Olive 2408, Central 1838.

NORTH

FLAT—Mansard brick single flat, 3 rooms each. 2916 Bailey. Apply 2900A Greer.

FLAT—Investment property, 4-room double flat, brick; opposite O'Fallon Park. See owner, 6008 N. Broadway; no agent.

FLAT—Double, $90 monthly; steam heat. 5106 Garfield av. See owner, 4217 N. 20th, upstairs.

FLATS—2709-11 Whittier; 4-4-room flats and baths; furnace; lot 43x110; $8850. Daly & McCabe, 801 Chestnut st.

FLAT—4-family; 4 and 5 rooms; very reasonable; North St. Louis; lot 36x140. Box E-290, Post-Dispatch.

FLATS—2524-26-28-30 Glasgow av., 4 flats of 4 and 5 rooms, bath, etc.; price $6000. John W. Gibson Realty Co., 724 Chestnut.

FLAT—Well-built 4 and 4 room single flat, near O'Fallon Park; bath gas, electric. Inquire 4350A De Soto av.

FLATS—2515-17 St. Louis; 4 flats of 5 rooms and bath each; lot 60x145; $10,000. Daly & McCabe, 801 Chestnut st.

FLAT—4 and 5 rooms, 1921 Cora av., well-built and in good condition; $5200. Heffernan, 214 Wainwright Bldg.

FLAT—4 and 5 rooms, 4533 Kennerly av.; in good order; $4200; a low price. Heffernan, 214 Wainwright Bldg.

FLAT—Mansard brick double flat, 4 and 5 rooms; at 2305-07 Dodier. Apply 2900A Greer av. (c)

FLAT—4852-54-56 Labadie, 6-family, three rooms and bath; price $10,000; income $1440. 507 Pontiac Bldg.

FLAT—4611 Sacramento; 3 and 3 rooms, baths; $3000. Dougherty R. E. Co., 803 Chestnut st

FLATS—2 well-built double brick flats, 5 and 6 rooms, 2900 to 2908 Greer. Apply 2900A Greer. (c)

FLATS—5253-55 Garfield; 5 and 7 rooms; steam heat; $7500. Dougherty R. E. Co., 803 Chestnut st.

FLATS—4278 Labadie; 3 rooms, single; bath, electric; close to school and churches. For particulars call Central 9246L.

FLAT—This is a good investment; $4500 buys this 6-room flat, 2 garages and workshop; lot 50x177. 2101-3 College av.

FLAT—Double; 3319-21 N. 9th; inquire at 4456A Margaretta or phone Colfax 1398M. (c)

FLAT—5885 Garfield av., 4 and 5 rooms; steam heat; electric light; can be bought on terms. John J. Reardon, 911 Chestnut.

SINGLE FLAT—3504 Barrett; 5 and 6 rooms, bath, furnace, garage; $7500. McCrady & Sine, 506 Pontiac Bldg.

FLATS—2101-03 N. 15th st., 9 4-room flats; lot 50x130; will rent for $1500 year. Kotsrean-Althen, 722 Chestnut.

SINGLE FLAT—4232 Kossuth, 4 and 5 room flat with steam heat; price $8500; no less. Walter Jones, 4130 Farlin av.

SINGLE FLAT—3900 block Palm st., 5 and 6 rooms, strictly up-to-date; price right for quick sale. Box L-487, Post-Dispatch.

SINGLE FLAT—North Side, 4 and 4 rooms, modern, convenient to Taylor and Natural Bridge line; price $4800; $500 cash; easy terms. Box L-496, Post-Dispatch.

DOUBLE FLAT—4021 N. 22d st., 4-family, 3-room flat, with gas; rent $54 per month; price $4500. Glick & Jones R. E. Co., 824 Chestnut.

FLAT—1460-62 Arlington av., single flat, 4 and 4 rooms; bath, furnace and electric light; lower flat vacant; low price and easy terms. John J. Reardon, 911 Chestnut st.

FLAT—3 and 4 rooms, bath, furnace, laundry, electric, garage and repair shop; on side street; income $95 per month. 4254 Linton. (c)

FLAT—Double and single; 4120-4122 Pleasant st., Fairground Park district; good condition; a bargain. Call owner for particulars. Grand 3832W.

FLAT—1391 Arlington; 5 and 6 rooms; brick porch; stone steps; baths; electric lights; furnaces, etc. For card to inspect, see. E. A. Ganss, 9 N. 7th st. Central 547.

FLAT—1115 North Market, hot-water heated 4 and 5 room flat, tile bath; lot runs through to Benton st. Rosenbaum-Hauschulte R. E. Co., 2407 N. Broadway.

SINGLE FLAT—1930 Hebert st., 5 and 5 rooms; bath, electric, hot-water heat; $5500. August C. Hilmer R. E. Co., 2712 N. 14th st.

FLAT—1409 East Grand av.; 4 and 5 room single flat, with alcove, baths, furnaces, etc.; first-classs condition; bargain at $3650. Jos. F. Dickmann R. E. Co., 623 Chestnut.

FLAT—3 large rooms, bath; hot and cold water; gas; electric; granitoid cellar; all improvements; very reasonable; also Charter Oak coal range. 4011 Cote Brilliante.

SINGLE FLAT—4 rooms upstairs, 4 downstairs; 4003 Cote Brilliante; $4300; $500 cash, balance easy payments. Delmar 3396X. (c)

FLAT—Brick; 1635 Helen st.; 3-3 rooms; lot 23x75; street and alley made; price $3000. See Tombridge Agency, 3318 Meramec st. Both phones. (c1)

FLAT—O'Fallon Park; 45xx Clarence av.; 5 and 6 rooms and double garage; strictly modern; bargain; terms. Herman Tegethoff, R. R. 1, Clayton, Mo.

FLAT—1527 Marcus av., 5 and 6 rooms, tile baths, hot-water heat, lot 30x130; price $7800. Hemmelmann-Spackler R. E. Co., 7th and Chestnut sts.

FLAT—3738 Maffitt av., single 4 and 5 rooms, bath, electric lights; in good condition. Card of admission from C. R. Miltenberger, 14 N. Eighth st.

FLAT—Two-family, $5700; 4266 Maffitt av.; 5 and 6 rooms, tile bath; furnaces; modern and in good repair; garage. Morris Aach R. Co., 822 Chestnut st.

INVESTMENT PROPERTY—House; 5 tenants; 3 rooms each; and grocery; easy terms. Call Sunday or after 6 p. m. daily; owner. 1449-51-53 North Market st. (c99)

FLAT—4015 N. Newstead av., 5 and 6 rooms, hot-water heat; hardwood floors; worth $12,000. Price, $10,000. H. J. Hirsch, 315 International Life Bldg.

FLAT—Nice, 4-family, 3 rooms, bath and electric lights, on Ashland, near Vandeventer; rent $70; price $6750; best buy in St. Louis. Box A-381, Post-Dispatch. (c68)

FLAT—Two-family brick, 2716 N. Garrison; 4 and 4 rooms, gas and electric; owner reduced price to $3000. Morris Aach R. Co., 822 Chestnut st.

FLAT—13xx Union av., nice single flat, 5 and 6 rooms, bath, steam heat; will make terms. Anderson-Stocke-Buermann, 808 Chestnut st. (c1)

FLAT—4816 Labadie av.; 4 and 5 rooms, baths, furnace and electric lights; price asked, $5000; make offer. J. Concannon, 212 Wainwright Bldg.

FLAT—4212 Red Bud av., 30x155¼; an elegant modern single flat of 4 and 5 rooms, tile baths, furnaces, copper screens and spouting; in good condition. Jos. F. Dickmann R. E. Co., 623 Chestnut st.

FLAT—2554 Palm st., single flat of 4 and 6 rooms; owner on 2d floor, will show you through. Also brick building in rear; good home and investment. Jost-Miller R. E. Co., 105 N. 9th st.

DOUBLE FLAT—3509 and 3511 St. Louis; 4 and 4 rooms, hot-water heat, stone and tile porch; $11,500. McCrady & Sine, 506 Pontiac Bldg.

FLAT—3013 Walton pl., a nice single flat of 3 and 4 rooms, in first-class condition; price only $3500. See this without fail. Just east of Euclid av. Jos. F. Dickmann R. E. Co.

FLAT—Near O'Fallon Park, 4259 Athlone, 5-5 rooms, tile baths, furnaces, lot 30x156; price $8250; worth more. Olive 1938, Central 4499. Otto N. Schwarz, 12th and Chestnut sts.

FLATS—Close to O'Fallon Park; 2137-39-41 Alice av.; substantial triple 4-room flats, six families; brick porches; in excellent repair; rent $1272; price $13,000; terms. For card of admission see E. A. Ganss, 9. N. 7th st. Main 4873. Cent. 547.

FLAT—25xx Bacon st., 3 and 4 rooms, single flat, bath, gas and electric lights; brick and stone porch; looks like new; price $4500. George J. Fliehmann, 4960 Lotus av. Both phones. (c)

FLAT—40xx St. Louis av., near Sarah, 5 and 6 room single flat, having all modern improvements; hot-water heat; a bargain. George J. Fliehmann, 4960 Lotus av. Both phones. (c)

SINGLE FLAT—3914 Labadie, 4 and 5 roms, with furnace heat for first floor and electric light for first floor only; price $5200. Glick & Jones R. E. Co., 824 Chestnut.

FLATS—3803-05 Kennerly; four 4-room flats; almost new; nonresident says sell; old rents $960; new rent, $1200; price $7650. John Watkins, Room 307, 722 Chestnut.

FLATS—1200-1206 Monroe; flat building arranged for 7 families; renting for $122 per month; price $10,500. For further information, phone Delmar 3996R. (c)

FLAT—4900 block St. Louis av.; modern 5 and 6 rooms; rent $900 year; can be had at $6500; possession May 1. J. Wallace Brennan R. E. Co., 319 Wainwright Bldg. Olive 2211. (c)

FLAT—Fine 4-family, 1823-1825 N. Sarah, s. w. corner of Garfield; 3 rooms and bath each; annual rent, $864; can give a big bargain and easy terms. Morris Aach R. Co., 822 Chestnut st.

SINGLE FLAT—At 3622 North Market, 5 rooms in top flat and bath; 3 rooms and bath in lower flat; large laundry, cellar, separate sheds, at reasonable price. See owner on place or agent.

TERMS like rent; 3611-11A N. Newstead av.; two 4-room flats, bath, gas, etc.; can sell with small amount down and balance monthly out of rents; bargain. Hackman R. E. Co., 1000 Chestnut st.

FLAT—4622 Sacramento av., 6-room frame house, arranged for two families, and lot; 7 blocks east General Motors plant; rent $24 per month; $1800. F. H. Rickard, 3419 S. Jefferson av.

BUILDING—1519 Mallinckrodt st., double 2-story, well built brick building, for 4 families, of 3 and 4 rooms; gas, water, large cellar; splendid piece of renting property; never vacant. C. R. Miltenberger, 14 N. Eighth st.

FLAT—2718 N. Prairie; 3-4 rooms, baths, electric; new; take $300 cash, $30 monthly; buy on rent; vacant; there 2 to 5 p. m.; bargain. Davies, 304, 722 Chestnut. Main 1195.

NORTH

SINGLE FLAT—3805 St. Louis; 5 and 6 rooms, furnace, stone and tile porch; $8000. McCrady & Sine, 506 Pontiac Bldg.

FLATS—S. w. corner of Union and Theodosia avs., 5 buildings, 4, 5 and 6 room flats; will sell all or separately, at bargain prices. See J. I. Epstein, Main 2162. 617 Chestnut st.

FLAT—4808 St. Louis av., nice single flat of 5 and 6 rooms, bath, gas, electricity and furnace; good neighborhood; lot 25x171; get card of admission. Wm. J. Holdoway, 19 N. 8th st. Main 1467.

FLAT—4859-61 Leduc st.; modern 4-room; bath, electric, furnaces, shades, screens; large lot; rent $720. See this and make best offer; terms. J. Concannon, 212 Wainwright Bldg.

FLAT—A nice, clean, 5 and 6 room flat, baths, furnaces, electric lights; fine condition; located in Northwest St. Louis; near General Motors; price $5500; biggest bargain in North St. Louis. Box A-288, P.-D. (c68)

FLAT BARGAINS—4260 Labadie av.; fine 4 and 5 room flat; bath, furnace; owner 2d floor, will show you through; price $5900; terms. Rosenbaum-Hauschulte R. E. Co., 2407 N. Broadway.

FLAT—4-family flat bargain; 3730-32 Maffitt av., 4 families of 4 and 5 rooms each, bath, hot-water heat; rent $115 per month; price $9500; terms. Rosenbaum-Hauschulte R. E. Co., 2407 N. Broadway.

FLATS—4252-54 Lee av.; 4252 is modern 7-room house, built to turn into 3 and 4 room flats; 4254 is modern 3 and 4 room flats, complete; lot 50x125; cost over $8000; must sell; take best offer. Apply at 4252 Lee av. (c7)

FLAT—4652-54 St. Ferdinand av., 4 families of 3 rooms and bath each, metal weather strips, etc.; a well-kept flat; low price and terms. Rosenbaum-Hauschulte R. E. Co., 2407 N. Broadway.

SIX FLATS, $7000—Southwest corner of Hebert and Parnell sts.; these flats have 3 rooms and water closet; low rents of $74 per month; one flat has bath and should be occupied by owner; make best offer. John L. McDowall 927 Chestnut st.

FLATS—Yeatman Square Investment and prospective property. Will sell my 10 flats, 4 and 5 rooms, baths, toilets; judge the rent. Price only $12,500; terms. Inquire 4222 Enright.

FLAT—5365-67 North Market st.; double 3-room flat, modern in every respect; rent $1200 per year, old rents; can be had for $9500; hurry if you want this. J. Wallace Pruman R. E. Co., 319 Wainwright Bldg. Olive 2211. (c5)

FLAT—Single 3-room; northwest corner San Francisco and Turner avs.; 4205 San Francisco av.; 2-story brick, single; 3 rooms on each floor; water, gas, etc.; lot 50x127'6"; bargain. Albert G. Blanke R. E Co., 711 Chestnut st. Main 3046.

FLAT—A nice 4 and 4 residence flat; has slate roof, big attic 2 baths, furnaces, electric; streets and alley made; 15 minutes from General Motors Co., price $5000; on terms, $1500 cash, balance to suit. See Hohenstein Realty Co., 6428 Michigan av. Riverside 291, Laclede 163R.

FLATS—Rent $960; price $7500; 3641-43 Garfield av.; 4 flats, 3 rooms, tile baths, electric lights, screens and fixtures; concrete floor porches up and down stairs; see this and see J. Concannon, 212 Wainwright Bldg.

FLATS—North Side flats, 1019 N. Leonard av., 5 and 6, furnaces; 1021 N. Leonard av., 5 and 5 rooms; 5804-06 Cote Brilliante av., 4 and 5; furnaces; 4749-51 Newberry ter., 4 and 5; furnaces; 5614-16 Theodosia av., 4 and 5; furnaces. Edward L. Bakewell 118 N. 7th st. Olive 5555.

FLATS—18 in all, 3 rooms and bath, granitoid cellars and laundries, electric fixtures, concrete foundations; rental $3374; lot 161 feet; Broadway and Bellefontaine cars one block; North St. Louis manufacturing district; large income. James H. Maguire Real Estate Co., 810 Chestnut st.

TENEMENT—11th st., cor. of Montgomery, 3-story, 6-family tenement building; rent per year, $648; d. t. $3650; all in first-class condition; on the price we can sell you this your money will earn not less than 25 per cent. G. B. & J. M. O'Reilly, 723 Chestnut st.

FLAT—Move in; $400 cash down; now vacant; No. 1438 Gano; 4 rooms 1st floor, 4 rooms 2d floor, large light rooms; in good order; folding doors, in-a-door bed, 2-story stable, paved street; bargain; $2700. John Bull, 20 N. 7th st. Main 1431; Central 1034.

FLAT—5 and 6 room single flat; first floor vacant; 5246 Paullan pl., one block north of Easton av., near Union; 5 and 6 rooms, baths, furnaces, electric fixtures, etc.; lot 30x125; street and alley made; first floor now vacant and ready to mive in. Albert G. Blanke R. E. Co., 711 Chestnut. Main 3046. Central 1144.

SINGLE FLAT—2527 N. 20th st., 12 large rooms and two baths; strictly first-class condition; must be seen to be appreciated; $9000; convenient terms; lower floor four rooms, bath, furnace, gas and electricity; second and third floors, eight rooms, bath, combination fixtures. Owner lives upstairs, will show you through Sunday and Monday. Bargain for North St. Louis property.

FLATS—Bargains: Dyas-Shelp Realty Co., 1 block from General Motors, single 4 and 4 rooms, modern, price $5250. 4348 Forest Park bl., 6 and 7 room single, garage, very modern. 13xx N. Union av., single 6 and 7 room flat, separate hot-water heat, very modern, price $9000. 13xx Goodfellow av., single 5 and 5 rooms, modern; price $6000. 49xx St. Louis av., 5 and 5 room single flat, modern, price $5500. 41xx De Tonty, double flat, 3 rooms, modern; rent $1680; price $10,000. 42xx Cleveland av., 5 and 6 room single, very modern, price $6500. 18xx S. Compton av., 5 and 6 room single, modern; price $6500. 4152 Michigan av., 3 and 4 room single, modern, low price. Many other bargains. Write, phone or call Dyas-Shelp, 107 N. 9th st. Main 1238-1239.

RESIDENCES FOR SALE

HOUSE—Bargain; 5 rooms, garage, garden; also touring car; first-class condition; in exchange for larger house. Box R-406, P.-D.

HOUSE—Beautiful 8-room; all modern conveniences; will exchange for city property; terms to suit. Call Colfax 2012J. (c)

RESIDENCE—Nice 6-room frame; furnace heat, electric, gas, hardwood floors; lot 30x150 ft.; good concrete basement and fruit cellar; for particulars call Mr. Ball, Brown Realty Co., 5972 Easton. Benton 511.

VACANT HOUSES for sale. 4248 West Pine; $7500; 10 rooms, furnace and bath; lot 30x213. Also 4733 Ashland court; $3750; 5 rooms, furnace, bath; lot 25x130. Also 4852 Carter av.; $3500; 5 rooms, tiled bath; lot 25x150. Can sell any of above on terms. Ben Altheimer & Bro. R. Co. (c7)

RESIDENCE—Brick; 3 stories; $2500; has 2 rooms and hall on 1st and 2d floor, 3 on 3d floor and 2 finished basement rooms; no bath; made street and alley; lot 25x125; bargain on terms; a 3-room frame would cost yo umore. See Roland A. Wise, 812 Chestnut. Central 6331.

RESIDENCE—4647 Newberry ter., stone-front, 9 rooms, $4900. 5123 Cates av., 9 rooms, $5850. 5130 Cates av., 9 rooms, $6500. 3653 Folsom, 9 rooms, $6500. 4232 Westminster, 10 rooms, $7500. 5165 Maple av., 9 rooms, $7200. J. M. Levi & Co., 705 Chestnut st.

RESIDENCES—4104 Castleman av., 8 rooms, price $4500; 28xx Henrietta st., 7 rooms, price $4200; 3311 Shenandoah av., 9 rooms, offer wanted; 3648 Flad av., 9 rooms, price $9000; 37xx Hartford st., 9 rooms, price $7500; 2219 Oregon av., 8 rooms, price $4500; 3815 Page av., 6 rooms, price $4000; 1923 Sidney st., 8 rooms, price $4300. Albert Wenzlick, 1010 Chestnut st.

HOMES for sale; terms. Come see us. Don't be afraid to say how much or how little you can pay down. 4230 Aubert av., 6 rooms, $1650. 4852 Aubert av., 5 rooms, $3500. 4231 W. Ashland av., 5 rooms, bath, $3500. 4733 Ashland ct., 5 rooms, fur., bath, $3750. 4257 Margaretta av., 5 rooms, furnace, bath, $4000. 4708 Lorraine, 5 rooms, furnace, bath, $4000. 4786 Cupples pl., 7 rooms, bath, $3500. 4024 Scanlan pl., 7 rooms, bath, $4500. Ben Altheimer & Bro. Realty Co., 4th floor Wainwright Bldg. (c7)

HOME BARGAINS—1520 Wagner pl., 7-room brick residence, bath, furnace and electric; 5919 Theodosia, 7 rooms, bath, furnace, electric, lot 30x140; 5977 Page bl., 8 rooms, bath, furnace, electric, price right; 3953 Delmar bl., 7 rooms, bath, furnace, electric, price reduced; 1728 Wagner pl., 8-room modern brick residence, bath, furnace and electric; [illegible]8 Evans av., 7-room brick residence, bath, furnace and electric. Easton-Taylor Trust Co., 4474 Easton.

DWELLINGS—4257 Meramec st., 10 rooms, hot water heat, garage; 70-foot lot; terms easy; $7000; $500 cash, balance $50 monthly. 4214 Maryland av., 9 rooms, furnace; early possession; garage in rear; $6500; terms to suit; open. 4246 Westminster pl., 12 fine rooms, 2 baths; cost $13,000; built when building was cheap; price $7500; easy terms. 3910-3912 Lindell bl., 13 rooms each; separate furnaces; price $6000 each; easy terms; present rentals $1560; make offer. 6839 Magnolia av., 6 fine rooms; brick; new furnace; vacant; price $4000; easy terms. 5642 Enright av., 10 fine rooms; lot 60x175; No. 1 order; will sell easy terms; $7250; early possession. 1641 Lula av., Wellston, 3-room cottage; electric lights; d. t. $800; $600 cash or time buys it; a gem. Oreon E. & R. G. Scott, 800 Chestnut st.

CENTRAL

HOUSE—2704 Cass av.: 4-room brick; 50-ft. lot; a bargain.

HOUSE—8 rooms, all conveniences, and garage. 3411 Bell av.

RESIDENCE—3405 Bell; 7-room brick; modern; see owner on premises any week day.

HOUSE—Nice 6-room stone-front house; must sell; need money. Call Forest 6657.

DWELLINGS—2, 3017 and 3019 Easton av., 10 rooms and bath each; rent $840 a year; price $6000. Forest 4541M. (c)

RESIDENCE—2946 Thomas st.; 8 rooms and bath, cheap. E. A. Bokern, 317 Fullerton Bldg.

HOUSE—30xx Locust st.; 12-room brick; lot 35x135; special price $8500. Chas. H. Wengler, 717½ Chestnut.

HOUSES—Two; 10 rooms each; 2900 block Franklin; $7500 for th etwo. Jas. C. Morfit, 807 Chestnut st.

RESIDENCES FOR SALE

CENTRAL

HOUSE—6-room brick, on 21st and [illegible] bath, toilet; good condition; [illegible] for $1600. Box E-375, Post-Dispatch.

RESIDENCE—Only $3300 for this [illegible] residence, 22xx Cass av.; has [illegible] furnace, bath, etc.; this includes [illegible] Kean-Franke, 100 Chestnut st.

BARGAIN—West Jefferson, 913 and [illegible] cated between Chouteau and Papin [illegible] rooms each; $2000 for the two houses. [illegible] Grand 3756M.

RESIDENCE—Frame; 2818 Papin st.; [illegible] 123; street and alley made; two [illegible] floor, two rooms 2d floor. For [illegible] see us. Tombridge Agency, 3318 [illegible] st. Both phones.

HOUSE—6-room brick, $3600; [illegible] detached dwelling arranged for [illegible] families; bath, hall; first floor has [illegible] finished basement; vacant; open today. [illegible] natius McMenamy, 3541 Easton av.

HOUSE—Good 8-room house; [illegible] Bell av.; just east of Grand av.; [illegible] enhancing in value rapidly in this [illegible] the house is well built and in good [illegible] tion; can sell on a $500 cash payment. [illegible] L. McDowall, 927 Chestnut st.

SOUTH

HOUSE—6 rooms. 6215 Alabama.

RESIDENCE—Modern; 3958 Hartford; [illegible] rooms; all conveniences; good condition.

RESIDENCE—4204 Flad av., 7-room brick [illegible] Franciscus & Kunz R. Co., 804 Chestnut [illegible]

RESIDENCE—On Humphrey, east of Grand [illegible] modern; $7500. Box A-306, P.-D.

HOUSE—4 rooms, 1¼ acres; fine orchard [illegible] 3911 Weber rd.

HOUSE—5-room frame; reception hall, [illegible] bath, etc.; lot 30x125. 6817 Marmelia. [illegible]

RESIDENCE—Six rooms; strictly modern [illegible] garage. 3115 Shenandoah.

HOUSE—Cheap, 8 rooms, brick, 2-room frame in rear; gas and electric. 2234 [illegible] Gaine st.

HOUSE—Nice 6 rooms, arranged for 2 [illegible] families, garage; lot 30x140; reasonable [illegible] 2340 Hickory st.

RESIDENCE—2916 Eads av., splendid [illegible] ern, only $4000. Morris Aach R. Co. [illegible] Chestnut st.

RESIDENCE—4441 Minnesota; 6 rooms [illegible] bath, gas electric, furnace, garage; [illegible] class condition; $5200.

RESIDENCE—5608 Pennsylvania; 6 [illegible] electric lights; lot 75x125; two car [illegible] at $5000. 4327 California av. Riverside [illegible]

RESIDENCE—3515 Lafayette av., 9 [illegible] bath, modern. Franciscus & Kunz R. [illegible] 804 Chestnut st.

RESIDENCE—2530 Clifton av., 7 [illegible] bath, furnace, lot 73x190 feet, fruit [illegible] shade trees. Owner on premises.

HOUSE—1426 Dillon; 2-story brick; 6 [illegible] street and alley made; bargain. See [illegible] 3733 S. Broadway.

RESIDENCES—2112-14 Victor st.; two [illegible] story brick; $6500; make an offer. Chas. [illegible] Burde, 301 Granite Bldg., 4th and Market.

HOUSE—39xx Hartford; 7-room [illegible] only $7250. Aug. H. Gerling R. Co. [illegible] Chestnut st.

DWELLING—2742 Accomac st.; [illegible] all modern conveniences; price low. [illegible] las Martin, 3902 Lafayette av. Both [illegible]

HOUSE—4334 Virginia av.; 9 rooms, [illegible] hot-water heat, electric; 50x180; [illegible] Brinkop, 619 Chestnut st.

RESIDENCE—Brick; 8 rooms; modern, [illegible] story; garage; corner; $4600. Owner, [illegible] Lami.

RESIDENCE—3816 Castleman av., [illegible] modern; price $8000. Franciscus & Kunz R. Co., 804 Chestnut st.

HOUSE—6-room; large stable; chicken [illegible] sheds; ⅓ acre ground; city water. [illegible] Scanian av.

HOUSE—3725 Utah pl., a dandy [illegible] bath, hot-water heat; all conveniences. [illegible] ward L. Bakewell, 118 N. 7th st., Olive [illegible]

RESIDENCE—3533 Pestalozzi st., [illegible] and two baths; hot-water heat, [illegible] floors; 100x129.

HOUSE—3808 Marine; 8 rooms, [illegible] cedar closets in bedroom; large [illegible] rear; lot 50x140. For card of admission [illegible] Wm. J. Holdoway, 19 N. 8th. Main [illegible]

HOUSE—6274 Wilson av.; 6-room [illegible] bath, gas, electricity, furnace; lot [illegible] garage; $2700. C. J. Hill, Agent, [illegible] Chestnut.

RESIDENCE—3215 Hawthorne bl.; very [illegible] sirable, handsome 12-room home [illegible] highly restricted boulevard. Edward [illegible] Bakewell, 118 N. 7th st. Olive 5555.

HOME—4254 Shenandoah; 8 rooms; [illegible] modern; for particulars, see Jos. J. [illegible] 819 3d Nat. Bank bldg. Olive 2730 [illegible] tral 219.

RESIDENCE—Botanical av., near [illegible] Grove Park; dandy 7-room house; [illegible] tile bath, hardwood floors, electric [illegible] Box E-257, Post-Dispatch.

RESIDENCE—3877 Hartford st.; [illegible] brick; $6500. Get card of admission [illegible] J. Burde, 301 Granite Bldg., 4th and Market.

RESIDENCE—2944 Milton; 9-room [illegible] ern; tile bath, hardwood floors and [illegible] ish; hot-water heat; 60x125. E. A. [illegible] 317 Fullerton Bldg.

HOUSE—South side bargain; 5 rooms [illegible] water heat; $4300; 223 Dover [illegible] rondelet. Chauncey P. Heath, 818 [illegible] nut st.

RESIDENCE—Tower Grove Heights; [illegible] Wyoming st.; 7 rooms, tile bath, [illegible] porch, hardwood floors; see it or call [illegible] ney 2676; no agents.

POSSESSION AT ONCE—1217 [illegible] av., an 8-room store-front house; [illegible] gas, etc.; price is right and terms [illegible] John W. Gibson Realty Co., 724 [illegible]

HOUSE—2719 S. Compton; 7 rooms, [illegible] roof, bath, furnace, electric; $5000 [illegible] H. Abbott, 103 N. 8th. Olive 2408, [illegible] 1838.

RESIDENCE—2912 Texas; 6-room [illegible] electricity; streets and alley made; for [illegible] of admission and price see. Doerflinger [illegible] Realty Co., Jefferson and Gravois.

HOUSE—29xx Shenandoah, 7 rooms, [illegible] water heat; modern; very best [illegible] and condition; reasonable. Sidney [illegible] Victor 2664J.

RESIDENCE—915 La Salle st.; 10 rooms [illegible] bath, steam heating system; large [illegible] stable; lot 56x158; price reasonable. E. A. Bokern, 317 Fullerton Bldg.

HOUSE—Offer wanted; 1918-20-22 [illegible] st., 6-family house; rents $864 per [illegible] lot 50x125; must sell quick. Albert Wenz- lick, 1010 Chestnut st.

RESIDENCE—4146 Cleveland av.; [illegible] rooms and reception hall; furnace, [illegible] room, laundry fixtures, etc.; $4500. [illegible] ger-Masek Realty Co., 19 N. 7th st.

CONVENIENT HOME—2806 Eads av.; [illegible] story slate-roof dwelling; 8 rooms, [illegible] furnace; lot 25x125; price $4500. [illegible] & Leonhardt R. Co., 722 Chestnut st.

RESIDENCE—7 rooms, corner lot, [illegible] 2050 Blendon pl., just off McCausland [illegible] lot 80x155 feet; owner will show [illegible] through. Keane & Franke, 1008 Chestnut [illegible]

DRELLING—3151 Portis av.; brick; [illegible] room; steam heat; large lot and [illegible] $5950. Open. Dougherty R. E. Co. [illegible] Chestnut st.

RESIDENCE—4228 Red Bud; 6-room, [illegible] bath, steam heat, hardwood floors, [illegible] bargain at $6000. See L. A. Boone, [illegible] Chestnut, at once. Olive 5398, Cent. [illegible]

RESIDENCE—3115 S. Alfred av., 2-[illegible] brick, 6 rooms; furnace; lot 50x150; [illegible] gain; $4750. Chas. J. Burde, 301 Granite Bldg., 4th and Market.

HOUSE—1822 S. Compton av., n. e. [illegible] Geyer; 11-room house, with lot [illegible] Bank authorizes a sale at below its [illegible] Henry Hiemenz Realty Co., 614 Chestnut [illegible]

HOUSE—4458 Norfolk av., 5-room frame [illegible] lot 50x125; large garage, garden, [illegible] owner lives in California; must sell. C. J. Hill, Agt., 207, 810 Chestnut st.

HOUSE—6301 Famous av.; nice [illegible] frame; bath, gas, furnace, hot and [illegible] water; screened porch; shades, fixtures [illegible] 50x150; chicken house; $2800; terms. C. J. Hill, Agent, 207, 810 Chestnut.

HOME—1803 S. Compton av., well-located [illegible] modern, in s. w. corner Copelin av.; [illegible] rooms, with all conveniences; lot [illegible] offered at very low figure to close interest [illegible] Henry Hiemenz Realty Co., 614 Chestnut [illegible]

HOUSE—7116 Michigan av.; 2-story [illegible] attic; 8-room brick; bath, furnace, [illegible] tric; lot 60x125; only $6500. Brinkop, 619 Chestnut st.

RESIDENCE—South Side; 2819 Lafayette [illegible] has 13 rooms, bath, electric lights, [illegible] water heat, in good condition. Philip [illegible] Lenz & Son Realty Co., 211 Wainwright Bldg.

HOUSES—3246 S. 13th st., opposite [illegible] Park; 3 rooms, 1st floor, 3 rooms 2d floor, 2 attic rooms; immediate possession; [illegible] class condition. Call between 2 and 6 p. m. Sunday.

RESIDENCE—2738 Lafayette av., 8 rooms [illegible] bath, furnace; garage; big bargain; [illegible] be sold to close an estate. See us at once. Geo. J. Wanstrath R. E. Co., 717½ Chestnut.

RESIDENCE—2749-55 Allen, n. e. cor. California, 4 residences of 8 rooms, bath [illegible] furnace; rents $1682; price $13,000; [illegible] lot 100x125. E. A. Bokern, 317 Fullerton Bldg.

HOUSE—3928 Juniata st.; ideal up-to-date home, 7 large rooms, hot-water heat [illegible] all the latest improvements and fixtures [illegible] admit by card. Henry Hiemenz Realty Co., 614 Chestnut st.; Central 873, Main 675.

HOUSE—Ideal location for high-class [illegible] ing house; 12-room residence, across from Lafayette Park; price and full particulars upon application. Albert Wenzlick, 1010 Chestnut st.

RESIDENCE—Frame; 6 rooms, furnace [illegible] bath; electric; lot 90x150; suitable [illegible] can be arranged. 2150 Knox av., [illegible] Grove car to 6200 west, walk north. Tony Hurleman, 3118 S. Grand. Sidney 2167.

RESIDENCE—3241 Geyer av., modern [illegible] room brick; tile bath, hot-water heat, [illegible] tricity, copper gutters; garage for 2 cars; see us for card of admission. E. A. Bokern, 317 Fullerton Bldg.

RESIDENCE—2723 S. Compton; modern [illegible] rooms; $1000 cash, balance like rent; immediate possession; price $5500; open Sunday. Edgar S. Waer, 302 Chestnut. Olive 931, Central 570.

RESIDENCES FOR SALE

SOUTH

HOUSE—8 rooms; well built; furnace and electricity; $5200. 3949 Russell av.

RESIDENCE—51xx Cates; fine 10-room, hardwood floors, electric fixtures, gas grates, furnace, stationary laundry tubs; vacant; must sell immediately. Owner. Forest 1743J.

HOUSE—5821 West Park av., near Pierce av.; 2-story frame, 6 rooms, cemented cellar; electric; lot 60x116; $500 cash, balance monthly. Price, $2500. Stephen Saum, 625 Chestnut st.

RESIDENCE—1217 Morrison av.; stone-front of 10 rooms, bath, furnace; house in good repair; will sell at a bargain. See me for price and card of admission. C. R. Miltenberger, 14 N. 8th st.

RESIDENCE—2009 Victor st. Will sell this 7-room brick residence, with electric lights, gas, bath, garage, etc., for $4500. See me for card of admission. D. Carruthers, 3548 S. Grand av. Sidney 805.

RESIDENCE—Frame; immediate possession; 6511 S. 37th st.; 4 rooms 1st floor, two rooms and bath on 2d; electric; lot 30x142. For price and key to inspect see Tombridge Agency, 3318 Meramec st. Both phones. (c1)

DWELLING—1117 Dolman st.; stone front; very well built; 10 nice rooms, bath, 2 toilets, laundry, furnace, electricity, gas, water heater; in excellent condition; price $4500; easy terms; open 1 to 4 p. m.

RESIDENCE—5305 Christy av., 4 rooms and attic, frame residence, bath, electric; street made; all in good condition; low price for quick sale. Doerflinger Realty Co., Jefferson and Gravois.

RESIDENCE—2139 Hickory st.; 2-story brick, in good condition; 7 rooms, bath, furnace, electric lights; price $3250. Card of admission from C. R. Miltenberger, 14 N. 8th st.

ROOMING HOUSE—1818 Kennett pl., near Lafayette Park; 11 rooms, garage; bargain at $6500; owner will show you through. Stuessel-Seemann Realty Co., 3548 S. Grand.

RESIDENCE—8 rooms, $5750; fine location; oak floors, fireplaces, oak finish; $1000 cash and $50 per month. See owner on premises, 4052 Russell av., or Julius Haller Realty Co., 18 N. 8th st. Olive 5716. Cent. 4620.

RESIDENCE—Modern, frame; 502 Kansas st.; owner leaving city; lot 50x127; 3 rooms 1st floor, 3 rooms 2d floor; price $3600. For card of admission see Tombridge Agency, 3318 Meramec st. Both phones. (c1)

RESIDENCE—$3300; two-story brick; six rooms and bath, electric lights, furnace; house in splendid condition; 5n 4th st., Tower Grove and Compton car lines. Call at 3728 Oregon av. Phone Forest 4811. (c)

DWELLING—I have a dandy 6-room brick dwelling; bath, hot-water heat, Ruud instantaneous water heaters; ½ block from Tower Grove line; price $4250. Box A-289, Post-Dispatch. (c65)

HOUSE—1026 Grand View pl.; modern, 6 rooms, bath, steam heat; lot 60x135 feet; half block from Forest Park; possession April 30; $7500; owner occupies. Phone Benton 851W.

RESIDENCE—6 rooms, $4800. 4974 Berthold av.; ¼ block west of King's highway; street and alley made; furnace heat; tile bath. Elsperman & Leonhardt R. Co., 213 International Life Bldg.

RESIDENCE—2714 Gravois av.; $3300; contains 3 large rooms each floor; exceptionally well built and in good condition; lot 25x122; terms. Mound City Trust Co., Union and St. Louis; For. 2200; Del. 1100.

RESIDENCE—Grand and Hartford st. home, hardwood floors, tile bath; 7 rooms; possession at once. See 3632 Hartford st. Apply Tower Grove Heights Office, 3114 S. Grand. Sidney 53. Victor 38. Branch of Jos. F. Dickmann R. E. Co., 623 Chestnut.

HOME—Fine Ellendale home, 7100 Arsenal st., corner Ellendale av. (both streets made); 7 rooms, furnace, bath, etc.; very fine grounds, 100x160 feet; $5500; terms $2000 cash. Conrad L. Schopp, 822 Chestnut st.

RESIDENCE—A bargain in a modern brick; immediate possession; 2622 McNair av.; 3 rooms 1st floor two rooms and bath on 2d; terms. For particulars see us. Tombridge Agency, 3318 Meramec st. Both phones. (c1)

RESIDENCE—3446 Nebraska av., 6 rooms, with bath, hot-water heat; lot 50x130; brick garage in rear for 2 machines; price $6250. Anderson-Stocke-Buermann, 808 Chestnut. (c1)

RESIDENCE—2900 Henrietta st., contains 9 rooms, large and very light; fine finished woodwork and appointments for cozy home; lot 30x125, on corner; admit by card. Henry Hiemenz Realty Co., 614 Chestnut st.

RESIDENCE—3675 Castleman av., n. e. cor. Spring av.; only one block to Grand av., 4th st. and Park car lines, in choice restricted locality; contains 10 rooms, hot-water heat, etc.; lot 75x122; admit by card. Henry Hiemenz Realty Co., 614 Chestnut.

RESIDENCE—Tower Grove Heights home, 7 rooms, large garage; lot 66x125. See 3511 Connecticut st. Apply Tower Grove Heights Office, 3114 S. Grand. Sidney 53, Victor 38. Branch of Jos. F. Dickmann R. E. Co., 623 Chestnut st.

HOUSE—1820 Schild av.; near 3 car lines; for 2 families, lower 4 and upper 5 rooms and attic; separate conveniences; a well-built home and investment for $5000, with large 50-foot lot and garden. Henry Hiemenz Realty Co., 614 Chestnut st. Main 675. Central 873.

RESIDENCE—8 rooms and bath; modern, and in good condition; slate roof, large porches, front and rear; hardwood floors and finish; garage; lot 50x128; fruit trees and shrubbery. 3341 California av. Sidney 2631W. (7)

RESIDENCE—3675 Castleman av., n. e. cor. Spring av.; only one block to Grand av., Fourth st. and Park av. car lines, in choice restricted locality; contains 10 rooms, hot-water heat, etc.; lot 75x122; admit by card. Henry Hiemenz Realty Co., 614 Chestnut. (c7)

RESIDENCE—2912 Geyer av., modern, 6-rooms, tile bath, hardwood floors, hot-water heat; garage in rear; lot 50x140. Admission by card only. Anderson-Stocke-Buermann, 808 Chestnut st. (c1)

RESIDENCE—1900 Nebraska av., corner of Geyer av. 2-story and attic brick of 9 rooms, bathroom, furnace, laundry and cellar; lot 32x125; close to 4th st. and Compton car lines; owner will give possession in short time. C. R. Miltenberger 14 N. 8th st.

HOMES—2 ideal new homes, Geyer av., west of Longfellow bl.; 7 rooms and oak reception hall; hot-water heat, hardwood floors; pretty living and dining room; 4 bedrooms, brick porch width of house; lot 50x135. Henry Hiemenz R. Co., 614 Chestnut st.

RESIDENCE—4013 Russell av.; an elegant modern brick residence of 3 rooms and reception hall first floor, 4 rooms and bath 2d floor, two finished rooms on 3d floor; all in good condition; a bargain at $5700. See this without fail. Jos. F. Dickmann R. E. Co., 623 Chestnut.

HOUSE—3959 Folsom; this is an exceptionally well-constructed house, built strong enough so that same can be used as a manufacturing plant; price $5000. See me for further particulars. J. I. Epstein, 617 Chestnut. Main 2162.

HOUSE—2727 S. King's highway; fronting entrance to Tower Grove Park; 4 rooms on first, 5 rooms on second floor; unfinished third; hardwood floors throughout; garage for two cars; lot 75x171. Hewson Realty Co. Olive 3186, 324 Wainwright [illegible]

[illegible]

RESIDENCES FOR SALE

WEST

HOUSE—4931 Page bl.; 9 rooms; modern; call owner, Forest 690; price $5500. (7)

RESIDENCE—5100 block Page; 8 rooms; cheap for cash. Owner Forest 2384.

HOUSE—7523 Woodland; 5-room frame; lot 40x140; a bargain, $2500. Benton 84.

HOUSE—4209A Page; 9 rooms, gas, bath, furnace, garage.

WEST KOSSUTH, 4230—6-room residence; hot-water heat.

HOUSE—6-room brick; attic; splendid yard. 5226 Wells av.

HOUSE—Eight rooms, furnace, bath, gas, electric; lot 50x165; price $5750. 1408 Union.

RESIDENCE—4700 McPherson. Colfax 1163J. (c4)

RESIDENCE—9 rooms; immediate possession; owner on premises. 5049 Kensington.

RESIDENCE—4255 West Page; 8 rooms, furnace, bath; lot 30x153. Sidney 563.

HOUSE—Cathedral parish; 11 rooms; $9000. Forest 4365. (c)

HOUSE—3731 Evans av., 2-story, 6-room brick, all conveniences. Write owner, 3962A Greer av. Phone Lindell 4744R.

RESIDENCE—5006 Chamberlain av., cor. Clara av., 11 rooms. Franciscus & Kunz, 804 Chestnut st.

RESIDENCE—5734 Vernon av.; 9 rooms, furnace; 40-foot lot; $9500. Oreon E. & R. G. Scott, 800 Chestnut st.

HOUSE—4491 West Pine; attractive 11-room residence, 75x213, $12,000. Jas. C. Morfit, 807 Chestnut st.

RESIDENCE—On Lindell west of Pennsylvania; modern, 7 rooms; steam heat; price $9500. Box L-21, Post-Dispatch.

RESIDENCE—4439 Delmar, 9 rooms; well arranged; new furnace; modern. Sidney 2276W.

HOUSE—2-story frame, gas and electric light; made street and alley; $1000. 3642 Clark.

RESIDENCE—Fine Olive st. bargain; 3810 Olive; 8 rooms; must be sold; make offer. J. W. Kerr, 923 Chestnut st.

RESIDENCE—5046 Enright, 8 rooms and garage; modern; reasonable. Owner on premises. (c)

HOUSE—4326 W. Page; only $4000; 9 rooms, bath, furnace. Chauncey P. Heath, 818 Chestnut.

RESIDENCE—9 rooms, reception hall; newly decorated; 50-foot lot; bargain. 5874 Romaine.

HOUSE—8 rooms; time or cash. Lindell 5317 W. 4326 Vista. 4173 Enright. Margell.

RESIDENCE—4144 Washington av., 10 rooms, hot-water heat, etc.; $10,500. Franciscus & Kunz R. Co., 804 Chestnut st.

DWELLING—5100 block Page; modern 9-room; all conveniences. Apply 6171 Delmar.

RESIDENCE—4124 Page bl., 9 rooms, bath, etc.; $3600. Franciscus & Kunz R. Co., 804 Chestnut st.

HOUSE—5039 Raymond; 9-room, buff brick; lot 50x140; price $9000. Keane & Franke, 1008 Chestnut st.

HOME—Very desirable; Parkview; particulars at office. Edward L. Bakewell, 118 N. 7th. Olive 5555.

RESIDENCE—Modern; Flora bl.; well built; hot-water heat; tile bath; first-class condition; price $20,000. Box E-302, Post-Dis.

RESIDENCE—9 rooms, 58xx Enright; $7[illegible]; bargain; terms. Pollock, 206 Fullerton Bldg.

RESIDENCE—5551 Cates av.; 11 rooms; lot 55x185; possession May 1; $8500. Howard Gambrill & Co., 809 Chestnut.

RESIDENCE—5339 Maple av., stone front, 12 rooms, modern. Franciscus & Kunz R. Co., 804 Chestnut st.

HOUSE—60xx Cates; 9 rooms, hot-water heat, hardwood finish. See Aug. H. Gerling R. Co., 819 Chestnut.

RESIDENCE—5074 Maple; tile bath; hardwood floors; slate roof; brick garage; $8000. Dougherty R. E. Co., 803 Chestnut.

RESIDENCE—4552 McPherson av., modern, 10 rooms. Franciscus & Kunz R. Co., 804 Chestnut st.

RESIDENCE—4219 Maryland; modern, 9 rooms, garage. Franciscus & Kunz R. Co., 804 Chestnut st.

HOUSE—5044 Vernon av., beautiful 9-room; strictly modern; brick; price $8000; terms. John A. Watkins, 307 International Life.

RESIDENCE—Stone-front, modern 9-room, well located; good repair; $5500; immediate possession. Forest 4171. 820 Academy.

RESIDENCE—5 rooms; gas and water; centrally located; lot 25x150. Telephone Forest 2005M. (c)

RESIDENCE—4922 Forest Park; modern 10-room; well located; near Forest Park; price $8750. See J. I. Epstein, 617 Chestnut.

HOUSE—3881 Delmar; 9 rooms, bath, furnace; $4350; $250 down. Dougherty R. E. Co., 803 Chestnut.

HOUSE—1394 Belt av.; 7 rooms, bath, furnace; hardwood floors; $5700. Dougherty R. E. Co., 803 Chestnut.

DWELLING—Brick; 10 rooms, bath and furnace; lot 35x142. For card of admission see Jost-Miller R. E. Co., 105 N. 9th st.

WASHINGTON HEIGHTS—7 rooms, strictly modern; hardwood floors throughout; garage. Olive 3789.

HOUSE—1328 Aubert; modern 7-room house, comb. fixtures, porcelain bath, garage, in good condition. Forest 27. (c80)

RESIDENCE—Maple, west of King's highway; 9 rooms, hardwood floors, new furnace, garage, $7000. Box W-305, Post-Dis.

RESIDENCE—3814 Windsor pl.; 10 rooms, bath, furnace and garage; 50-foot lot. E. A. Bokern, 317 Fullerton Bldg.

HOUSE—6152 Page; 5-room frame; lot 33x165, $3000. N. S. Wood, 706 Chestnut st.; office 208.

RESIDENCE—Colonial style, 9 rooms, modern, 2 baths, hot-water heat, oak finish; price $11,500. 6007 Cates.

RESIDENCE—1414 Shawmut, 7 room, slate roof, unfinished attic; all conveniences; lot 50x125; $5500. (c)

HOUSE—3706 Olive st., 10 rooms, bath, furnace heat; garage; 50 feet. See us for price. Albert T. Terry & Co., 823 Chestnut.

RESIDENCE—4919 Forest Park bl., handsome 12-room residence; 100' lot. Franciscus & Kunz R. Co., 804 Chestnut st.

RESIDENCE—941 Hamilton av., 7 rooms and sun parlor; hall; modern; hot-water heat, etc. Franciscus & Kunz R. Co., 804 Chestnut st.

HOUSE—3859 Windsor pl., 10 rooms, bath, furnace heat, electricity; price $4000; possession in 30 days. Albert T. Terry & Co., 823 Chestnut st.

RESIDENCE—For 2 families; Evans av., 4227; 6 rooms, bath, electric, large, new shop in rear; price $3250. Morris Aach R. Co., 822 Chestnut st.

RESIDENCE—5065 Waterman av., 12-room residence, bath, furnace heat, 50 feet; possession in 60 days; price $10,000. Albert T. Terry & Co., 823 Chestnut st.

HOUSE—2613 Oakview ter., 7100 Manchester; 9 rooms, hot-water heat; lot 45x150; price $5250; easy terms. Rosenbaum-Hauschulte, 2407 N. Broadway. (c3)

RESIDENCE—4601 Enright av., 8-room brick, bath, furnace; all improvements made; lot 29x150; price at office. West St. [illegible]

[illegible]

RESIDENCES FOR SALE

WEST

[illegible]

RESIDENCES FOR SALE

WEST

RESIDENCE—4949 Pershing av.; handsome. Franciscus & Kunz R. Co., 804 Chestnut st.

HOUSE—4626 Newberry ter.; price $4700; desirable 9-room house; possession in 30 days. See me for particulars. J. I. Epstein, Main 2162; 617 Chestnut st.

REAL HOME—9 delightful rooms, spacious reception hall, hardwood finish, 2 baths, 2 toilets, swell electric fixtures; slate roof; furnace; shade trees; lot 45-ft. front; $8000. 4011 Westminster. Inquire 3959 McPherson av. Phone Lindell 3789W.

HOUSE—32 Aberdeen; fine home; Hillcrest 10 rooms, tile bath, hardwood floors, hot-water heat, sun parlor; garage. See it today; fine home, and must be seen to be appreciated. Chauncey P. Heath 818 Chestnut.

RESIDENCE—Cabanne district, 5922 Etzel; modern 9-room brick, slate roof, bath, furnace, hardwood floors; lot 40x220; worth $8000; price $7000. Olive 1938. Central 4499. Otto N. Schwarz, 12th and Chestnut.

A BEAUTIFUL HOME—4579 West Pine; 12 rooms, 3 baths, hot-water heat, hardwood floors; fine basement; copper gutters, downspouts, screens, shades and fixtures; lot 75x180; this is for sale at a fair price. Cornet & Zeibig, 719 Chestnut st.

RESIDENCE—Lindell bl., 37xx; 15 rooms, hot-water heat, hardwood floors; immediate possession; lot 73x273; will sell very cheap; easy terms if sold before Friday. Further particulars see L. Williams, room 207, 810 Chestnut st.

RESIDENCE—Special bargain; immediate possession; 5296 Westminster pl., southeast corner Union; double Colonial, 12 rooms, 2 baths, hot-water heat, hardwood floors; garage for 2 autos; lot 51.10x175; obtain card to inspect. Weisels-Gerhart R. E. Co., 8th and Chestnut.

RESIDENCE—Slate roof; consisting of 7 rooms, bath, attic, furnace, large pantry; garage; at 3860 Hartford st.; lot 33x125; see owner in house and then see us. Philip H. Lenz & Son Realty Co., 211 Wainwright Bldg.

RESIDENCE—1228 Temple pl., a splendid 8-room and reception hall; furnace, electric fixtures, screens, laundry, etc.; hardwood floors on first floor; a decided bargain; $5000. Roettger-Masek Realty Co., 19 N. 7th st. Both phones.

DWELLINGS—Three separate; 8 rooms each; furnace and bath; one with electric light 50 feet 100 feet under all $9350 for quick sale; rents $1320. 3724-3726-3732 Finney av. John Dockery & Son, 1025 Chestnut.

RESIDENCE—Magnificent home on Westminster (n. e. cor. of Westminster and Taylor), with over 100 feet of ground, at 50 per cent of the original cost of the building. For card of admission, price and particulars see J. I. Epstein, Main 2162; 617 Chestnut st.

RESIDENCE—5024 Vernon; beautiful rock-front residence, in pink of condition; brick garage; owner will sell at prewar prices; possession can be given any time; if you want to buy a home, get a card of admission to this one. Goldman Realty Co., 732 Chestnut st.

BEST HOUSE in town for price. 5135 Cabanne av., $10,000. Nine rooms; all oak floors and finish, tile bath; slate sink; stone-front house, with tiled floor to porch; here is a bargain. Ben Altheimer & Bro. R. Co., 4th floor, n. w. cor. 7th and Chestnut. (c7)

HOUSE—4613 Delmar bl., 2-story, stone front; 7 rooms, bathroom and furnace; lot 50x150 feet. Also 3941 Delmar bl., stone-front dwelling; 8 rooms, bath, furnace; lot 25x150 feet. For particulars, see Jost-Miller R. E. Co., 105 N. 9th st.

RESIDENCE—4957 Claxton av.; 4 rooms on 1st floor, 3 rooms and bath on 2d floor; elegant fixtures, furnace, granitoid basement; lot 50x130; a modern home. For card of admission see Mound City Trust [illegible]

[illegible]

RESIDENCES FOR SALE

WEST

HOUSE—5650 Clemens; $8000; terms; vacant; open today; immediate possession; lot 60x175; attractive 3-story 10-room red brick dwelling, reception hall; hardwood floors and finish; furnace; porcelain bath; electric light, granitoid basement. Fine yard, shade trees, etc. Open today. See it. John S. Blake & Bro., 815 Chestnut st.

HOME—5822 Pershing av.; beautiful 6 rooms, thoroughly modern; hot-water heat, copper screens, large front porch; house in perfect condition; immediate possession can be given; open today for inspection from 3 to 5:30; would suggest that you see it without fail, as it will be sold today. Olive 5392. Walter Scott Co., 805 Chestnut.

RESIDENCES—60xx Cates, 7-room residence; oak floors, tile porch; Humphrey water heater; large yard; moderate price.
1384 Belt; nice brick home, bath, furnace and garage; one of our low priced offerings.
43xx West Belle; 9-room; bargain, house for colored.
14xx Semple; 6-room house; bath and shed for garage; why rent? only $3000.
5963 Cates; 9-room choice modern home with garage; lot 50x157. Don't miss this.
Lindell ter., opposite Forest Park; an elegant residence that can be bought right; information at office.
Fine Washington Heights home west of Rosedale av. A genuine buy. Call, don't phone.
4324 Delmar av., 9-room residence at a low price in this advancing district. Ask about it. Barngrove & Specht, 112 N. 7th st.

NORTH

DWELLING—8-room. 1434 N. Ninth st.

FRAME HOUSE—1-story; double. 4112 and 4114 Walbridge.

RESIDENCE—New 6-room brick; modern. 5170 San Francisco av. (99)

HOUSES—Two, 7 rooms, frame. Box R-52, Post-Dispatch.

HOUSE—Good condition; all conveniences. 1408 Monroe.

HOUSE AND LOT—A bargain. 5269 Beacon av.

RESIDENCE—1913 Wright st., excellent built, 9 rooms; $6000. Franciscus & Kunz, 804 Chestnut st.

RESIDENCE—3868 Labadie av., cor. of Vandeventer av., modern, 10 rooms; $10,000. Franciscus & Kunz R. Co., 804 Chestnut st.

HOUSE—8 rooms; located 4467 St. Louis av.; easy terms. Forest 4611; 5400 St. Louis after Sunday.

HOUSE—8 rooms; ½ block General Motors Co.; leaving city; cash only. 3447 Williams pl.

RESIDENCE—4918 Spalding av., 9 rooms, reception hall, etc., $7500. Franciscus & Kunz R. Co., 804 Chestnut st.

RESIDENCE—4922 Spalding av., 9 rooms and hall; modern; $8500. Franciscus & Kunz R. Co., 804 Chestnut st.

RESIDENCE—7-room; has furnace and bath; located in a nice neighborhood; price $4500. See owner, 4860 Maffitt.

HOUSE AND LOT—$2600; 50x185; 6 rooms; street and alley made. 4248 Lexington. Inquire 4240 N. Euclid. Colfax 926M.

RESIDENCE—5058 Garfield; tile bath, hardwood floors; steam heat; $5500. Dougherty R. E. Co., 803 Chestnut st.

HOMES—25xx-25xx N. Grand av., 2 modern homes Franciscus & Kunz R. Co., 804 Chestnut st.

HOUSE—1½ story brick; all conveniences; 4 shade trees; nice place for gardening. 3516 N. 22d.

RESIDENCE—3632 Garfield; 6-room brick; street and alley made; $2200. McCrady & Sine, 506 Pontiac Bldg.

RESIDENCE—Modern, 8 rooms and reception hall; hot-water heat; electric, and garage. 38xx Maffitt av. Lindell 3019J. (c)

HOUSE—2522 Montgomery; 5 rooms and bath; $3000. Daly & McCabe, 801 Chestnut st.

HOUSE—6 rooms and bath; newly painted and decorated; all modern improvements. A. Scully, 403-6 Wainwright Bldg. (67)

RESIDENCE—6 rooms, all conveniences; price $5000. Call Sunday afternoon, 3520 Paris.

HOUSE—7 rooms; gas, electric, furnace; ½ acre of ground; peaches, plums, berries and cherries. 8827 Scott av., Jennings, Mo.

HOUSE—5275 Thrush; 6-room frame; water and gas; corner lot, 50x150; price $2250. Tomroy Inv. Co., 6224 Easton av.

HOUSE—Two-story brick, for two families, in A1 condition; 6 rooms, 2 toilets. 3141 N. 11th; price $3200. Call Tyler 1366. (c8)

RESIDENCE—6-room brick; furnace heat. 4000 Maffitt; $2500 cash will handle. Colfax 1163J. (c3)

RESIDENCE—Beautiful, 4500 block Holly av., 8 rooms, strictly modern; price $8500 for quick sale. Box L-452, Post-Dis.

RESIDENCE—3928 N. 20th st., 8 rooms, hot-water heat, etc.; price right for quick sale. See Anthony Schmitt, with Glick & Jones R. E. Co., 824 Chestnut st.

RESIDENCE—5-room frame; 3 down and 2 up, with bath and toilet, gas and electric; granitoid laundry; improvements made; large chicken yard; lot 50x125. 6033 Lucille av.

RESIDENCE—3606 N. 23d, 2½-story, 8 rooms, brick house; in rear, 2-story frame, 6 rooms; all improvements made; price $4500. (c)

RESIDENCE—3931 Maffitt av., 6 rooms, reception hall, electric lights and furnace; owner occupies. John J. Reardon, 911 Chestnut st.

HOUSE—Sacrifice; leaving city; 6 rooms, closets, pantry, bath, hot and cold water; gas, electric; lot 50x138; take Bellefontaine car north. 5038 Plover.

HOUSE—5319 Theodosia; 6-room frame; water and gas; arranged for 1 or 2 families; rents $288 per year; price $2500. Tomroy Inv. Co., 6224 Easton av.

RESIDENCE—Modern, 8 rooms, 1 block from the new Bates School; 50x145; all modern; $6200; cost $10,000; west of Grand. 3612 North Market. Delmar 2594L. (c7)

RESIDENCE—11 rooms; mosaic living-room and bath; drive and garage; convenient to schools and churches. 5243 Vernon av., appointment Forest 1688.

RESIDENCE—2725 N. Taylor av.; 7 rooms, bath, furnace, electric light; stable; lot 50x140 feet; owner will take $4250. Ignatius McMenamy, 3541 Easton av.

NICE SMALL HOME—4117 Ashland av., 6-room brick cottage; bath, etc.; electric; lot 25x168; price at office. West St. Louis Trust Co., Easton and Sarah.

HOUSE—5-room brick; finished basement, garage; large lot; improvements; General Motors district; must sacrifice; $2300. Delmar 2179R.

HOUSES—Two, 6 rooms each, on a St. Louis av. corner, can be bought for $6500; a chance to rent one and get your own rent free. Heffernan, 214 Wainwrightt Bldg.

HOUSE—5012 Arlington av., near Lillian, 2-story frame, 6 rooms, bath, electric; furnace; cement porch; garage; lot 25x125. Price $3000; terms. Stephen Saum, 625 Chestnut st.

HOUSE—2523 N. 23d st.; only $2500 will buy this substantial 8-room house, arranged for two families; nice front yard; good location. John L. McDowall, 927 Chestnut st.

SMALL residence, cheap; 2747 Bacon st., 1 block east of Grand av., at North Market st.; 6 rooms, bath, electric; in good condition; price only $3500. Korte-Rust Realty Co., 816 Chestnut st.

RESIDENCES—One 7 rooms, bath, all modern conveniences; other 4; street made; 15 minutes from General Motors. Apply 5263 Thrush av.

HOUSE—3905 W. Kossuth; 2-story, 6-room brick house; 2-story 6-room frame house; 2 baths, toilets. Inquire 4726 Sacramento; 5200.

HOUSE—1112 Chambers; 9 rooms, can be easily changed to flat, rents $420 per annum, will sacrifice. David A. Feinstein, 811 Chestnut.

RESIDENCE—5367 Cote Brilliante, 7 rooms, bath, furnace; large lot and garage; driveway; $5500; terms. Dougherty R. E. Co., 803 Chestnut.

HOME—Small, $4500; 1378 Granville pl.; 6-room brick, bath, gas, electric light and furnace. Hugh H. Stewart, 1002 Chestnut.

HOUSES—1506 and 1508 East Grand; 2 6-room houses; only $5250; live in one and rent the other. For card of admission see John Bull, 20 N. 7th st. Main 1431.

HOME—Nice, $4250; 1722 Wagoner pl., 7 rooms, reception hall, bath, furnace, electric light. Hugh H. Stewart, 1002 Chestnut.

HOUSE—4926 Slevin av.; 6 rooms, electric, toilet; lot 30x120 to alley; price $2100. Rosenbaum-Hauschulte R. E. Co., 2407 N. Broadway.

RESIDENCE—4544 St. Louis av.; 7 rooms, arranged for two families; lot 58x153; two baths; want offer; asking $3500. E. A. Bokern, 317 Fullerton Bldg.

RESIDENCE—Brick, 6 rooms and bath, electric, furnace, slate sink, concrete basement and walks; lot is 30x165; biggest bargain ever offered, $3100. 5712 Garfield.

RESIDENCE—6 rooms, bath, electric; frame; garage; shade trees; beautiful garden; $3000; must be seen to be appreciated; two blocks from O'Fallon Park. Inquire 5245 Belleview.

RESIDENCE—Attention, homeseekers. The biggest bargain ever offered; a modern, 7-room stucco residence; 10 minutes' walk to General Motors; lot 53.9x160. Box R-383, Post-Dispatch.

RESIDENCE—9 rooms, tile bath; steam heat, hardwood floors; porcelain sink; electric fixtures, etc.; near Union av.; street and all improvements made; bargain; easy terms if desired. Box A-267, Post-Dis.

RESIDENCE—485x Maffitt av., 7 rooms, reception hall, bath, hot-water heat, and attic; also garage; early possession; can be arranged. For particulars see Mr. Zepp, Korte-Rust Realty Co., 816 Chestnut st.

HOUSE—2530 Montgomery st., an up-to-date 5-room brick, with bath, electric lights and furnace; lot 25x138; only $2850; terms $1000 cash. G. B. & J. M. O'Reilly, 723 Chestnut.

RESIDENCE—4541 Cote Brilliante av.; 7 room brick; bath, hot and cold water, furnace, electric; improvements made; bargain. Pueser R. E. Co., 206 Title Guaranty Bldg.

RESIDENCES FOR SALE

NORTH

RESIDENCE—Sacrifice for $4800; 6-room, modern, brick; lot 87½x128; General Motor Terrace; 5464 Hodiamont av., 2 blocks north of city limits. For directions call L. F. Hoeman, Delmar 3600J.

RESIDENCE—6126 N. Broadway; 2-story brick; 5 rooms, bath, electricity, cement cellar; opposite O'Fallon Park; sacrifice at $2300; terms. Roland A. Wise, 812 Chestnut. Central 6331; Olive 2734.

HOUSE—2218 University st.; $3300; this is an exceptionally good 7-room house, in fine condition; nice front yard; big bargain; can make easy terms if $500 cash payment is made. John L. McDowall, 927 Chestnut st.

HOUSE—2524 Hebert st., 3-story brick, 3 rooms on 1st and 2d floors, 2 rooms on 3d; gas fixtures; lot 25x144; rents $330 per year; price $3800. Mound City Trust Co., Union and St. Louis avs. Forest 2200. Delmar 1100.

HOUSE—3322 Arlington av. Beautiful 6-room frame house with 3-room frame in rear which will pay interest, etc., one-half block from General Motors. Bargain. Terms. Call Charles Young, Colfax 654M, 5017 Geraldine av. (c)

RESIDENCE, 4522 Bircher pl.; 2-story brick; reception hall, electric lighting fixtures, steam heat, six rooms and bath, granitoid basement; fine grape arbor; lot 60x157; price 5250. Admission by card only. Wm. J. Holdoway, 19 N. 8th st. Main 1467.

HOUSE—4564 St. Ferdinand av., contains 3 large rooms on each floor; bath, gas fixtures, granitoid basement; exceptionally well built; income $480 per year; price $4350; easy terms. Mound City Trust Co., Union and St. Louis avs. Forest 2200, Lindell 1100.

RESIDENCE—4026 St. Louis, a 2-story brick of 8 rooms, bath, hot-water heat, electric, brick and tile front porch, etc.; well and beautifully constructed; particulars from C. E. Ostermann, Central 8956L. 1514 N. 15th st.

RESIDENCE—5107 North Market; elegant 6-room, hot-water heated; oak floors throughout; tile bath, elaborate decorations and in perfect condition; lot 40 feet with driveway. Owner will show property. William Urban, 412 Fullerton bldg.

HOUSE—A real home; substantially built 7-room brick, stone foundation, slate roof, hot-water heat, bath, gas and electric, large porch, granitoid cellar, brick street and alley; extra large lot, 100x210; convenient to school and churches; a bargain, $7000. 4800 Cote Brilliante.

LINDELL PARK HOME—2943 University st., corner of Garrison av.; exceptionally well built 9-room residence, with every modern convenience; large brick garage; lot 55x140; can be bought right; get particulars. Rosenbaum-Hauschulte R. E. Co., 2407 N. Broadway. Tyler 366. Central 4178.

TRADESMEN—Mechanics and investors; I have some wonderful home sites near the new industrial section; 5 minutes' walk to Union and Natural Bridge; immense profits here sure and soon; near one of the city's finest schools, beautiful park; one block to Union avenue car; stores and churches close by; special low price if sold this week. Box W-251, Post-Dispatch.

RESIDENCE—New industrial section, 5100 block Garfield av. We offer four modern homes on Garfield, near Union, each having 9 rooms, tiled bath, steam heat; hardwood floors first floor; combination fixtures, slate roof; lot 30x149 to brick alley; price $5500 each; possession can be given. For further particulars see J. I. Epstein, Main 2162; 617 Chestnut st.

DWELLINGS—4431 Greer, nice 7-room modern; furnace, electric fixtures; $4000; terms. 2615 N. Taylor, nice 7 rooms; modern; furnace, electric fixtures; good value; $4000; terms. 5105 Cabanne, elegant 9 rooms; hot water heat; hardwood floors; modern; $8500; terms. 5414 Vernon, fine 9 rooms; all No. 1 order; $7000. 5734 Vernon, 9 rooms, furnace, fixtures; 40 ft. lot; $6500. Oreon E. & R. G. Scott, 800 Chestnut st.

BUSINESS PROPERTY FOR SALE

STORE AND FLAT—Fine; 4064 St. Louis; price $5700. Edgar S. Waer, 722 Chestnut.

STORE AND FLATS—Corner; bargain; easy terms. Owner 4568A Mary av. (c99)

BUSINESS CORNER—With property; $4000; good reasons for selling. 4301 Bates, corner Morganford. (c62)

STORE—And two rooms on first floor, 6 rooms and bath on second floor; garage for two machines. See Wm. Simon, 3972 Chouteau, for particulars.

HOUSE—3-story brick; fine business corner, with 9-room modern home upstairs; good investment; lot 31x210 feet; owner on premises; n. w. corner Salisbury and Florissant.

FACTORY BUILDING—Two-story; alongside Southern Railway, East St. Louis; improvements; price $15,000. H. Brammer, 510A Pontiac Bldg.

FACTORY PROPERTY—37,000 sq. ft.; improved with 1-story brick building, 140x112. Terminal switch. Rotary Washing Machine Co., 5223 McKissock.

BUSINESS PROPERTY—Double 3-story brick; large store and living rooms on first floor, 15 rooms on 2d and 3d floors; good investment. Hemmelman-Spackler, 7th and Chestnut sts.

STORE—A fine store and 6-room flat above; doing good business; owner died recently; too much for wife to handle business; price $8000. George J. Fliehmann, 4960 Lotus av. Both phones. (c)

FACTORY BUILDING—On 8th st., 23,000 sq. ft., with shafting, boiler and elevator; only $25,000; on easy terms; monthly payments. John Grether & Co., 509, 722 Chestnut st.

GOOD INVESTMENT—St. Louis factory building; my 3-story brick building, dimensions of main building 50x130; located at northwest corner Benton st. and Leffingwell, on lot 100x130. Price, $28,500; yearly rental nets 10 per cent on this investment. Present lease expires August, 1920. Address, Rosa L. Osborne, Bates City, Mo.

BUILDING—One of the best corners in the city, with established business of soft drinks and ice cream parlor, cigars and candy; stock and fixtures; lot 50x125; store building, residence, garage for 2 machines; beautiful location, facing Forest Park, near the zoo. Take Market car; 6100-6102 Oakland av. See owner, who wishes to retire from business. (c)

CHOICE BUSINESS PROPERTY—Near Grand and Easton; large, well-lighted, modern building now occupied by old established dry goods and shoe business; store 30x135; with large, modern plate-glass show windows; 8 rooms and bath, second floor, steam heat; present tenant's lease having expired, would renew same if desired; this is a real bargain. Hall Realty Co., Easton and Cora. (c)

CENTRAL

LOT—I have a lot 64x134, on Locust st., 28xx; will sell at a bargain if sold this week; make me an offer; cash or terms. Box A-388, Post-Dispatch.

STORES—509 to 525 O'Fallon, 7 stores, with second floors; substantial buildings; half block from freight depots; fine for commission or light manufacturing; long leases. John Dockery & Son, 1025 Chestnut st.

INVESTMENT—Corner Morgan and Theresa, 100-foot lot; large 14-room substantial building; could be used for institution; prospective business site. James H. Maguire Real Estate Co., 810 Chestnut st.

ROOMY garage, 2138 Walnut st.; building 30x125, for 20 machines; living rooms over; only $6800; close to downtown. Productive investment. Henry Hiemenz Realty Co., 614 Chestnut st.

BUILDING—911 High st., the new 12th st., just north of Franklin av.; 11 rooms; good solid building, on corner of alley; owner will accept reasonable offer. Bradley R. E. Co., 4312 Olive. (c)

BUSINESS PROPERTY—Bargain; 3010 Easton av.; a three-story brick building, with store and two rooms and toilet in rear; four rooms and bath second floor; two rooms on third floor; can be bought at $3600; bargain at the price. Jos. F. Dickmann R. E. Co., 623 Chestnut.

WAREHOUSE—Five-story brick, slow combustion building; sprinkler system, steam heat, electric elevator; contains 75,000 square feet; on a corner east of 18th st.; this property can be bought for a small cash payment; owners are anxious to settle an estate. For full particulars see Clyde C. Ketcham, 206 International Life Bldg.

SWITCHING PROPERTY, MANUFACTURERS ATTENTION—For sale, one splendid newly built warehouse, lot 56x140x32; building has garage, offices, heating plant, traveling cranes, etc., railway switch to property, located at 1400 S. 2d st; for prices and particulars apply. North Star Realty Co., 1400 S. 2d st. Olive 1531. Central 2408.

SOUTH

STORE BUILDING—2348 Menard; good grocery stand; real bargain offer. 3510 Utah.

FRAME BUILDING—Six rooms, 2 extra storerooms, in a business location, newly papered and painted; price $3500. Call Riverside 1641J. 7500 Tennessee.

BUSINESS PROPERTY—2010 S. Broadway; store and flat; brings good returns; make us an offer. Albert Wenzlick, 1010 Chestnut st.

BUSINESS PROPERTY—1801 Park av., floor space, 28,000 square feet; can be increased to 43,000 square feet; 2 large vaults; good for storage or manufacturing. Shantz R. E. Co., 901 Chestnut st.

FLAT—Brick; and storerooms; 1949 Cherokee st.; 3-3 rooms storeroom and 4 rooms, bath; lot 41x125. See Tombridge Agency, 3318 Meramec st. Both phones. (c1)

BUILDING—2637 Chippewa st.; excellent location for any business; occupied by owner as doll hospital, hair bobbing, manicure shop, etc., for past 9 years; has now bought home in California and is ready to go. A nice large store with 3 rooms, bath, electric in rear. Only $3750. Kollas Real Estate Co., 1138 Chestnut st.

WEST

STORE—Brick, good location for grocery and market; living rooms, 2d floor. 6401 Hobart av.

STORES—Southeast corner Easton and Academy avs., two stores, two flats and four garages; price $12,500. H. B. Surkamp, 6211 Easton av.

BUSINESS PROPERTY FOR SALE

WEST

STORE AND FLAT—5161 Easton av., store and 6-room flat above; modern; reasonable. Owner at 5046 Enright. (c)

STORE AND FLATS—6242-66 Delmar; steam heat; store lease expires July, 1921; one flat rented from month to month; lease on other one expires June 1, 1920; good income; fine investment. Paul Jones Realty Co., 413 Wainwright Bldg.

STORES AND APARTMENTS—Delmar av. modern building, consisting of two large stores, with 6-room apartment above; rent $250 per month; possession of one store if desired; lot 50x150; price $20,000. Bottorff Realty Co., 4914 Delmar.

BIG bargain; store and apartment building, 4374-76 Olive st.; 2 stores and 2 6-room apartments; steam heat; building in first-class condition; all under lease; lot 50x150; rent $3000; price $23,000. Olive 769. Francis-Perry-Ruth, 102 N. 8th st.

STORES AND APARTMENTS—At 6622 Delmar av.; 2 stores and 2 apartments of 5 rooms each; excellent construction throughout; large lot; owner leaving city; fine opportunity for speculation and investment; no leases on building. Suitable for any business. See us for this bargain. Goldman Realty Co., 722 Chestnut st.

NORTH

STORE—And 1 room on 1st floor, and 6-room flat and bath above; on North Side. Call Lindell 4345W. (c)

STORES AND FLATS—N. e. cor. Vandeventer and Garfield; $8500. Jas. C. Morfit, 807 Chestnut st.

STORES AND FLATS—S. w. cor. St. Louis and Vandeventer, 6 acres, 6 flats, $35,000. Jas. C. Morfit, 807 Chestnut st.

STORES—And flats, near new industrial district; close to transfer corner. For particulars call Forest 5678.

GARAGE—5 rooms and bath; 25x106; brick and concrete floor; good location. 4148 Rostler st., north. J. H. Gundlach, 3615 N. Broadway.

BAKERY—Confectionery and ice cream parlor, together with 2-story brick store building at 5415 St. Louis av.; good opportunity for someone to acquire a paying business. Rosenbaum-Hauschulte R. E. Co., 2407 N. Broadway.

GARAGE, warehouse or factory, 15,000 sq. ft., n. e. cor. North Market and Coleman; lot 75x120; this property consists of stores, garage and factory. Splendid business location. We can make you very attractive price. Cornet & Zeibig, 719 Chestnut st.

REAL ESTATE—FOR COLORED

HOUSE—For colored. 2819 Bernard st. (*)

FLAT—Double flat; rent $960 (colored); price $6250; terms. Pollock, 206 Fullerton Bldg.

HOUSE—Five-room brick, 3939 Finney av., lot 30x146; a bargain for $1200. Owner, B. D. Dunn, 4118 St. Louis av. (*)

HOUSE—3957 Cook av., 2-story brick, 7 rooms bath and furnace. Jost-Miller R. E. Co., 105 N. 9th st. (c*)

BUNGALOW—8-room. 4428 Maffitt, Lindell 5317W. 4173 Enright. Cash or terms. Margell.

HOUSE—1018 N. 14th st., good 10-family house; $3000; old rentals $624; cash needed, $1500. Bartling, 7 N. 7th. (*)

RESIDENCE—To colored; 4000 Cook av. block; 10 rooms; $4000. Call 416 N. Main. (c*)

FLAT—4 and 5 rooms; 2750 Walnut st.; price $2750, cash. Stuessel-Seemann Realty Co., 3548 S. Grand av. (c*)

PROPERTY—For sale; colored; property wanted; cottages wanted. Abernathy, 2363 Market. (*)

COTTAGE—4226 Lucky st.; 5 rooms; low price, easy terms. Easton-Taylor Trust Co., 4474 Easton av. (c*)

RESIDENCE—9 rooms; finished basement and laundry; lot 30x150; 3317 Laclede; $5500. L. C. Scribner, 6167 West Park. Phone Benton 1341R. Marshall 87. (*)

HOUSE—At 3128 Lawton av.; brick, with bath and furnace; large lot; can be bought cheap; will make terms. Goldman Realty Co., 722 Chestnut. (c*)

COTTAGE—6207 Wells av.; 5-room brick; bath, electric, modern; $3200; $300 cash, $25 month; vacant; inspect. Davies, 304, 722 Chestnut. Main 1195. (*)

FLAT—3413 La Salle st., at a bargain; single flat, 4 rooms and bath; all improvements made; must be sold to close estate. Apply Ephriam Kirkwood, 2926 Rutger. (c99*)

FLATS—Enright av.; bargains; between Vandeventer and Taylor avs.; if you want them, apply at the office of the hustling negro agent. Abernathy Realty Co., 2353A Market. Bomont 616. (*2)

FLAT—3220 Chouteau; 3-room single flat; all improvements made; must be sold to close an estate; will sell at a bargain. Apply Ephriam Kirkwood, 2926 Rutger. (c99*)

RESIDENCE—4146-48 West Belle, double brick, 9 rooms, bath, furnace to each. Can sell at a great bargain. Morris Aach R. Co., 822 Chestnut st. (*)

DWELLINGS—4351-53 Finney, two fine 6-room houses, hall, bath, furnaces, hot water, electricity; good repair throughout; will make nice home and investment; a bargain. Albert F. Jacobs, agent, Olivia Bldg. (c*)

LOT—Grand and Harrison avs., in Kirkwood, one block from Kirkwood station, on the Frisco R. R.; lot 472x164; just the place to make garden and have chickens. Keane & Franke, 1008 Chestnut st. (c*)

WE HAVE residences and flats on Enright and Page, also cottages on easy payments. Woody, Jacobs & Co. We're the firm that gives a square deal to both purchaser and owner. 1108 N. Sarah. Lindell 1880. (c*)

PROPERTY—On Enright, West Belle, Windsor, Finney, Cook, Page, Pendleton, Garfield, Goode, Cote Brilliante, Lawton, Pere, Market, Lucas; good streets. Apply at the office of the hustling negro agent, Abernathy Realty Co., 2363A Market, Bomont 616.

RESIDENCE—2419 Whittier st., 2-story brick, 5 rooms, bath, hot and cold water; electric light and fixtures granitoid cellar; lot 27x120; price $2750; will sell on terms of $500 or more cash. Card of admission from C. R. Miltenberger, 14 N. 8th st. (c*)

IMPROVED PROPERTY FOR SALE

CARONDELET BARGAINS—6322 Michigan av., 4 and 5 room brick flat; lot 25x137; price $4000; terms $500 cash. 6427 Idaho av. a good 4 and 5 room brick flat, all conveniences, streets made; lot 30x119 feet; price $5800; near Carondelet Park. 7028 Pennsylvania av., 5 and 5 room brick house; good investment; rents $350; price $3250; pay like rent. 5700, southeast corner Compton and King's Highway Park, 5-room frame dwelling; good condition; lot 33x150 feet; terms; price $4000; pay like rent. 7101 S. Broadway, store and living rooms upstairs; good business corner; price $5500. 519-521 Loughborough av., 2-story double brick house, 4 and 4 rooms and bath; fine location; lot 75x137 feet; price $10,000. 7207-7209 Minnesota av., 2-story double frame house, 12 rooms; price $3000; pay like rent. 820 Haven st., 2-story, 7-room frame house, lot 50x128, opposite Carondelet Park; price $3200; pay like rent. 7400 Virginia av., 7-room, 2-story brick dwelling; rent per month, $32; price $3200; pay like rent. 6900-6902 Pennsylvania av., 6-family house, store at corner; rents $90 per month; good investment; price $7000. 8418 Vulcan st., 5-room frame residence, bath, gas, granitoid cellar, sheds in rear; good condition; price $2000; terms. 812 Military road, St. Louis County, 7-room frame residence; lot 50x179 feet; excellent condition; arranged for poultry; terms, or trade city property; price $2500. 4757 Michigan av., 1-story, 4-room brick cottage; price $3300. 123 W. Stein st., 4-room, 1-story brick cottage; good condition; price $1600. 9007-9009-9011 S. Broadway, 3 1½-story frame houses of 3 rooms and attic; 25x170; price $2100; easy terms. Efficiency Realty Service Co., 7415 S. Broadway. Tel. Riverside 1710.

SCHEMEL REALTY CO., 4915 Easton. 13xx Euclid; 9-room residence; best hardwood floors; bath, gas, electricity, hot-water heat; copper gutters; new double brick garage; water, electricity, granitoid floors; terms; $7000. 48xx Labadie; 4 and 5 room flat; bath, gas, electricity; furnace; lot 35x130; everything in A1 condition; $6000. 59xx Theodosia; 4 and 5 room flat; newly decorated; bath, gas, electricity, furnace; only $4900. 14xx Burd; high-class double 3-room flat; bath, gas, electricity; price lower than any West End double flat. Ring us up any time.

HOUSE—3129 Caroline street; bargain; 2-story brick for two families; only $2500.

HOUSE, FLATS, LOFTS—Sell cheap or rent. Knight, 1512 Locust. Olive 93.

INVESTMENT PROPERTY—Price $4800; rent $612 yearly. Box L-228, P.-D. (c)

IF YOU want a lot in Hillcrest See Schollmeyer, 806 Chestnut st.

HOUSE—1722 Elliot av., only $2300; two-story brick; a sure snap; easy terms. Kollas R. E. Co., 1138 Chestnut st.

HOUSE—3 and 3 room house; lot 25x144; good location; make me an offer. 2247 Sullivan av.

HOUSE—4421 Hunt av.; 3 rooms, basement and bath; $1800. 4041 Cottage, 4-room frame, $2000; 5019 Ulena, 3-room frame, $2000. 3800 Kosciusko, 3 rooms and attic; $3700. 4013 Russell, 7 rooms, modern; $5500. 2421 S. 13th st., 3 and 3 room flat, $3800. 4263 Enright, 4 and 5 room flat, $6500. Kredell, 2615 Arkansas. (c)

HOUSE—And store and garage; established 10 years as grocery; corner lot, 50x130; bargain, $4500; all cash, or part. 6214 Easton av. Cabany 3971M.

INVESTMENT PROPERTY—Good for coal or junk yard; 2816 Walnut st.; 6-room brick; lot 27x205; rent $360; price, $2800. See owner, 4916A Washington. Forest 1185. (c)

INCOME PROPERTY—Stores and flats; good paying investment; cheap; owner leaving city. Box A-214, Post-Dispatch.

BUILDING—Small frame; lot 25x138; building 14x30; price $1200. Call 5010 Wren.

PROPERTY—9 flats, 3 stores, $22,000 cash; good income. S. E. corner Ridge and Academy. Owner, 3658 Page.

SEE this cottage bargain; 2911 Cottage av.; 5-room brick and bath; also garage; asking only $2800; owner says sell.

IMPROVED PROPERTY FOR SALE

APARTMENTS—S. e. corner Cates, Hamilton; 12-family; splendid condition; choice location. 5780 Westminster pl.; 6-family; 4 rooms and 2 sunparlors. 5749 Kingsbury bl.; 4-family; 4 rooms and sun parlors. 494[illegible] Buckingham court; 6-family; 5 rooms; 2 sun parlors. 5315 Pershing; 3-family; 6 rooms and open porch. Call and see us for full details. We have other choice apartments. One of the best investments for your money. Prices are low; rents going up by leaps and bounds. "Let us show you how to make money grow." John S. Blake & Bro., 815 Chestnut st.

4915-15A TERRY—Dandy little single flat in General Motors District; 4 and 5 rooms, neat baths separate hot-water heating plants, attractive electric fixtures, interior nicely decorated and in splendid shape 32"x-35'; will easily rent for $75; price $6500 terms, with painting and exterior repairs included. John S. Blake & Bro., 815 Chestnut.

HOUSE—5801 Julian av.; 9 rooms, tile roof, large brick and tile front porch; steam heat, hardwood floors, etc.; lot 53x140; price $10,000; appointment necessary. For particulars, see John S. Blake & Bro., 815 Chestnut st.

APARTMENT FLAT—1224 Tamm av.; 4-family; 3 rooms kitchenette, sleeping porch, hardwood floors, tile bath, built-in ironing board, bookcases, large closets, marble sink, etc.; separate furnaces; lot 44x110; rents $30 each, or $1440 per year; splendid condition throughout; low rents will go higher; one sold this week. John S. Blake & Bro., 815 Chestnut st.

RESIDENCE—4708 Cupples pl.; good frame; slate roof, concrete steps, bath, fine fixtures, concrete basement, furnace; splendid condition; garage for two cars; lot 40 feet front; side driveway; price $4000; one-half cash, balance 3 years. John S. Blake & Bro., 815 Chestnut st.

COTTAGES—7421 Tennesse, 1-story brick, 4 rooms, gas, lot 50x147, $2800; 7123 Idaho, 4-room brick, gas, lot 50x115, $1400; 6038 Arthur, 2-story frame, 6 rooms, gas, water, lot 50x125, $1800; 3645 Roswell av., brick house, 3 rooms and 2 basement rooms, gas, water, heat, lot 45x120, $3200; 3647 Roswell, 1-story frame, 3 rooms, lot 30x125, $1400; 7818 Michigan, 3-room brick with large attic, also 3-room frame, $2000; 8407 Minnesota, 4 rooms and attic frame, gas, lot 25x125, $1600; 7611 Water, 3-room frame, also 2-room frame, lot 50x137, $1100; 918 Wilmington, 1-story brick, 3 rooms, laundry, lot 30x113, $3000; 8106 Minnesota, 3 rooms and attic frame, lot 25x137, $1600; 8121 Ivory, 3 rooms and attic brick, toilet, lot 38x125, $1700; 7900-02 Minnesota, 2-story frame of 6 rooms, also 1-story frame, 3 rooms, lot 60x138, $2200; 7711 Alaska, 4-room frame house, lot 25x160, $1000; 1435 N. Newstead, 3 rooms on 1st floor, 2 basement rooms, bath, toilet and 2-story brick stable, $2800; 5219 Alabama av., 4-room brick cottage, bath, hot-water heat, street improved, $3100; 5612 Pennsylvania, 4-room frame cottage, $2400; 6731 Idaho, 3-room frame, street improved, $1475. Two-family flats—4277 St. Ferdinand, 1½-story brick, 7 rooms, lot 28x104, $3000; 1939 Arsenal, 4 rooms on 1st floor, 3 rooms, bath, toilet 2d floor, attic on 3d floor, electricity, gas, furnace, $6500; 7100 Virginia, 2-story brick, 3 rooms each floor, electricity, gas, lot 26x140, $2400; 7719 Water, 2-story brick, 4 rooms on each floor, large atic, lot 25x137, $2500; 229 Dover st., 2-story brick, 3 rooms and toilet on 1st floor, 3 rooms, bath, toilet, 2d floor, $2700; 6901-03 Pennsylvania, 4-family brick of 3 rooms, gas, each, lot 75x138; $4000; 436 Wilmington; 1-story brick for 2 families of 3 rooms each, lot 30x125, $4000. Herman Paule, 117 Blow.

FLATS—Look at 4130 Labadie av., one of the best-arranged and well-built 5, 6 and 3 attic room flats on the North Side; strictly modern; price at office. 4021 Peck st., bath, brick garage; a real bargain at $3300; see us for card of admission. 1702 Wagner pl., 7-room home, bath, furnace, electric light, 32.6 ft. lot; price and terms reasonable; must sell to close estate. Double 4 and 5 room flat 2226-28 Sullivan av., baths, etc., in excellent condition; price $8300. 3940 Humphrey st., 5-room, reception hall, up-to-date bungalow and garage; see owner in property. 4207 N. 21st st., 3 and 3 room flat; bath, electric light; bargain. 2111 E. John av., 4 and 4 rooms, 50-ft. lot; slate roof, copper gutters, etc.; low price. 4123 N. 20th st., store, building and dwelling; price $3200. 3711 Hebert st., 2 frame dwellings, 3 rooms each; price $2500. 4246 Penrose st., 3 rooms and bath, electric light; price $3000. 217-19 Montgomery st., 5-family flat, electric light, in excellent condition; rents $65 per month. Make offer. N. St. Louis Sav. Tr. Co., Grand and Hebert st.

FLATS—2718 Greer av., 4-4 rooms, bath, electric, splendid arrangement of rooms; admission by card only, $4800. 5056 Bartmer av., 5-6 rooms, bath, furnace electric; admission by card only, $5750. Cottages—4229 Gratiot st., 4 rooms, 50-foot lot, street, alley, etc., made; grapes, garage; vacant; $1800. 4416 Hunt av., 3 rooms, good condition, $1500. 6540 Bradley av., 5 rooms, bath, gas, beautiful trees, etc.; $2500. 4650 McCaffrey pl., 4-room brick, bath; get card of admission; $2700. 6083 Arthur av., 5 rooms, gas, electricity; easy terms; $1800. 4524 St. Louis av., 4-room brick; bath; $2700. 4462 Norfolk av., dandy brick cottage, 13-inch walls; 3 rooms bath, electric, granitoid basement; beautiful home, $3300. Double flat—4342-44 Chouteau av., dandy 4-family, 4-5 rooms, baths, $7500. Flats—2728 Accomac, 5-6 rooms, baths, furnaces, double steel garage; admission by card only, $7000. For particulars on the above see J. W. Burian, 4016 Chouteau av.

MERCANTILE TRUST CO. offer for sale: 4121 Forest Park bl., lot 65x177-6, building 50x177-6, 2d floor 30x50, 15' areaway; plenty of light and air, particularly suited for manufactory of auto accessories; price $40,000. Garfield av., North Side, 150' east of Hodiamont; lot 150x120-4; all street improvements; $40 per foot. Gravois av., West Side, southwest corner Phillip, 285x125; this is where Gravois is an 80' boulevard; price per foot $25. Chippewa st., North Side, 188' west of Gravois; lot 125x126; price per foot $20. Page av., 3732; frame cottage, 5 rooms, electric light, gas, bath, basement; all street improvements; price $2500. 3134 N. 23d st., residence, 2-story brick; 7 rooms; lot 40x128; this is a strictly modern property; hot-water heat, hardwood floors, electric wired, garage; will trade for flat or smaller residence; price $8500. A downtown bargain, 15 S. Broadway, 4-story commercial building; steam heat; lot 26x130; price $27,000.

A CORPORATION—Desirous of closing out the remainder of their realty holdings, has authorized us to offer the following property: 2820-28 Clark av., two 8-room residences, $5000; 2300 Clark ac., two 8-room residences, residences, $7000; 518-20-22 N. Spring, three 9-room residences, each, $4250; 3838 Cook av., 8-room residence, $3500; 2000 Walsh st., store and tenements, $4000; 4283-93 Cote Brilliante, 2-story tenements, $8000; 3133 Franklin av., 2-story residence, $2000; 1023-25 Thirteenth st., 3-story tenement, $2500. The above properties are well built, well olcated, well tenanted, and in splendid condition. Prices reasonable, and we can make terms. If you want a good investment, or a good home, see us. Cornet & Zeibig, 719 Chestnut st.; Main 4560, Central 53.

THESE are vacant: Buy and move now; keys at office. 4342-44 Page, 6 and 7 room single flat; everything modern and new; lot 31x181, $6750. 5827 Etzel av., 9-room modern home, newly decorated and painted; $9500. 1905 Belt av., 4-room brick cottage and garage, bath, furnace, electricity; lot 30x135. 1400 Semple av., 8-room modern brick house, hot-water heat. 4629 Kennerly av., 3-room frame bungalow and one attic room, new tile bath, electricity; only $2500. 1811 N. Taylor, 6-room 2-story brick house, $4250. John McMenamy Inv. & R. E. Co., 1308 N. Grand av.

BARGAINS in flats and residences. Flats—3862 Sullivan av., 5 and 6 rooms, lot 40x150, price $8500¼; card of admission at office, 2339-41 S. 11th, 4-family, 3 rooms, bath, electric; rent $960; price $7250; terms. 1721-23 N. Jefferson, 4-family, 5 and 6 rooms; rent $1008; price, $6750; terms. Residences—1707 Marcus av., 7 rooms, brick, hot-water heat; price $4500; terms. 5701 Pamplin pl., 6-room brick; steam heat; bath, etc.; lot 50x120; price $4000. For card of admission and full details, Meckel Realty Investment Co., 624 Federal Reserve Bank Bldg.

E. A. KAMP—216 Wainwright Bldg., Olive 3242.
FLATS—1063 Hamilton, 5 and 6 rooms, $7250; 4759-61 Leduc st., 3 and 3 rooms, $7500; 949 Belt av., 5 and 6 rooms modern, $7000; 3120 St. Vincent, 3 and 4 rooms, $4000; 3238 Mullanphy, 2-family modern, $4500; 6021 Suburban; 5 and 6 rooms modern, $47.50; 2625 N. Spring, 5 and 6 rooms, $4500. RESIDENCES—1102 Dolman; 6 rooms, 2-family; 3986 Gratiot, 6 rooms, bath, electric, $2900; 3963 Evans, 6 rooms, modern, $3500.

FOR SALE—5138 Raymond av., 10 rooms, $8500; 1000 Cass av., corner, $7250; 2424 Coleman, flat $3000; 3044-6-8 Thomas, $8800; 3726 Finney, 8 rooms, $3250; 3700 Finney, 11 rooms, $6000; 2900-11-13 Madison 9 flats $9000; 13xx Belt av., flat, $8000; 2627 Rutger st., flat, $3250; 52xx Pattilan pl., 4 flats, $8000; 2242-44 Cass av., 6 flats, $4750; 1521-21A Taylor av., flat, $5000; 1437-39 Webster av., 2 houses, $3000. John Dockery & Son, 1025 Chestnut st.

RESIDENCE—7 large rooms, situated between two streets; beautiful lawn, 60 ft. by 98 ft. 10 in.; also four and five room flats; one with furnace; also 3 and 4 room flats; reasonable terms. Inquire at 535 Eller st. (c99)

RESIDENCE—No. 3949 Flad av. has all the latest improvements and modern appointments which a particular buyer will appreciate; near Sherman School and Park Avenue car line. Call at office for permit to examine, price, etc. Henry Hiemenz Realty Co., 614 Chestnut. (c7)

RESIDENCE BARGAIN—3307 California av., 7 rooms and bath, hot-water heat; fine lot 50x127; garage for 4 machines; very clean; asking $6000. See it today; owner will show you through.

DOUBLE FLAT BARGAIN—4678-80 Page bl.; 4, 5 and 6 room flats, bath and furnace; renting for $1440 per annum; asking $9500, want quick sale. See us for card to admit.

CABANE APARTMENT BARGAIN—5601-03; 6-room modern apartments; hot-water heat; lot 50x200; rent $2400 per annum (old rental); price $16,000; a fine investment. Kollas R. E. Co., 1138 Chestnut st.

RESIDENCE BARGAIN—2009 California; 2-story brick of 9 rooms bath and furnace; very cheap at $1250. Kollas R. E. Co., 1138 Chestnut st.

FARMS and FARM LANDS

FARMS WANTED

FARM Wtd.—To buy 10 to 20 acres, with small house. Box E-96, P.-D.

FARMS Wtd.—Small country places, by Bolton, the Land Man, 2625 Easton.

FARM Wtd.—Of from 300 to 800 acres; good cash payment. C. E. Thomas, Mallers Bldg., Chicago.

LAND Wtd.—200 acres in Loving or Reeves county, Texas. Address Box L-80, Post-Dispatch.

FARM Wtd.—Small poultry, near the city, for cash; send full particulars to Box A-284, Post-Dispatch.

FARM Wtd.—40 to 80 acres; for cash; improved, within 10 to 40 miles St. Louis. 2609 Bredell av., Maplewood.

FARM Wtd.—Small; with country store or site for country store. J. A. Northcutt, Leadwood, Mo., Box 433.

FARM Wtd.—About 20 to 60 acres, close to town, with 5 or 6 room good house; state terms. Box F-74, Post-Dispatch.

FARM Wtd.—Small, for poultry raising; prefer running water; convenient to shipping; valuation $1500 to $3000. Box F-65, Post-Dispatch.

FARM Wtd.—20 to 40 acres suitable for poultry and stock raising, about 30 miles from St. Louis on good road and within 2 miles from railroad station. State price and give description in first letter. 1731 Iowa av.

FARM Wtd.—About 50 acres, within 30 miles west of St. Louis, on Mo. Pac. railroad; must be near railroad station; would consider place without buildings; state all details in first letter. Box E-245, Post-Dispatch.

INCOME PROPERTY Wtd.—First-class, running for $5400 per year; to exchange for a first-class farm. 1064 Hamilton.

FARMS FOR RENT

FARM—Five acre, Telegraph rd., near city. S. W. Forder, Jefferson Barracks.

FARM—For rent; 6 acres. Cabany 4478J. 6701 Olive Street rd. (c)

FARM—For rent or sale; 120 acres; South Missouri; $700. Box E-234, Post-Dis.

FARM—50 acres, good house, tools and seed furnished; must be reliable man and reference. Box E-123, Post-Dispatch.

FARM—Will rent or lease for pasturage and farming purposes 100 acres facing Broadway, adjoining southern city limits, commonly known as Horn's Grove. D. Carruthers, 3548 S. Grand av. Sidney 805.

FARM—For rent; half section Illinois improved land, near town; also 80 acres good corn land and 200 acres, Aug. 1; grain rent; immediate possession. 5653 Enright av. Cabany 1458W. (c)

FARM—Illinois, for rent, 224 acres, near Coulterville, Ill.; good grain and stock farm; share or cash; good buildings; well and cistern; family orchard. Phone John S. Gilbert, 5726 McPherson av., St. Louis. (c7)

FARMS—For rent; 33 acres, 5-room house, $300, with 18 acres, $250; also 14 acres, 1-room house, $150; near Chain of Rocks, North St. Louis; allow for repairs. Watkins, room 307, 722 Chestnut st.

TIMBER LANDS

TIMBER LAND—Virgin oak, various tracts; Southeast Missouri. Box E-305, Post-Dis.

SAW TIMBER—1,000,000 feet white oak, on 500 Missouri acres, near railway; price $5000; terms. Box W-363, Post-Dispatch.

LAND—500 acres delta land; all high, level land; drained; good timber; bargain; $40 acre. Shantz R. E. Co., 901 Chestnut st.

FARM—120 acres of timber land in Wayne County, Mo.; 70 acres good farm land, $600. Box W-300, Post-Dispatch.

TIMBER LAND—2000 acres, virgin, Northwest Arkansas; price $4 per acre; want to settle estate. Box F-97, Post-Dispatch.

TIMBER LAND—880 Missouri acres; 900,000 feet timber; sawmill, engine, etc.; sacrifice, $8000; terms. Box E-2, Post-Dis.

FARM—90 acres, good timber land, 40 miles south, sell part or all. Take Ford or Chevrolet touring car as part payment. 2645 Rutger.

FARMS FOR SALE

FARM—160 acres; sell or trade for car. 4209 Clay av. Call Monday. Colfax 1840.

FARM—160 acres, 7 miles town; good roads, good soil, good grass, good water; 30 ft., in Morgan Co., Colo. G. J. Smith, Owner, Clarks, Neb.

FARM—$40 an acre buys my 80-acre farm; good house; fruit, water, on rock road; 20 miles out; terms. Victor 3125L. 2212 Montana. (c)

FARM—$23 an acre buys all or part of my 320-acre improved farm, in Platton, Mo.; a big bargain; terms. 3944 S. Broadway. (c)

FARMS—Owner leaving vicinity; will sell ideal farm; 30 acres excellent location; fine house and other buildings; bargain for someone who acts quick. 6040 Washington. Cabany 1946R. (c)

FARM—By owner; 80 acres; 40 in cultivation and in wheat; 2-room log house and other outbuildings; price $2000. 200 acres, 74 acres in cultivation; 8-room good frame house; cellar, granary and henhouse, large barn, will hold 100 head of stock; cistern and pond; well fenced. This last farm can be bought with stock and implements and possession at once; price, including wheat, $7000; stock and implements sold separate. Inquire owner, 2507 University, second floor, Sunday, up to noon any day, or evening at 6 o'clock. Phone Central 8224L. (c)

IF you want to sell or exchange your property write me. John J. Black, 46th st., Chippewa Falls, Wis. (99)

LANDLESS MEN—Be independent on hardwood lands in Kalkaska and Antrim Counties, Mich. Fine for grains, fruit, poultry, truck, dairying; good fishing, hunting; fine climate, railroads, markets, schools, churches. Only $15 to $35 per acre; easy terms; 10 to 160 acre tracts. We help settlers; 20 years' experience; largest company in U. S.; write for free booklet. Swigart Land Co., J1247 First National Bank Bldg., Chicago, Ill.

$1000 CASH secures corn and alfalfa farm; big crops alfalfa, corn, rye, wheat, cowpeas, vetch, clover, etc.; 80 acres level tillage, near school; convenient to railroad town; 6-room house, barn, corn crib; real bargain at $5000, $1000 cash, balance easy terms. Details page 67 Strout's Spring Catalogue Bargains, 33 States, copy free. 227-acre farm, 20 cows, 2 horses, tools, 150 acres machine-worked fields, spring-watered pasture, big wood lot, some fruit, near milk station, convenient to town; 9-room house, 5 barns, silo, other buildings; owner retiring, throws in 20 cows, 2 horses, engine, wagons, machinery, tools, other property; everything $14,000 only $4000 cash, balance easy terms. Details page 24 Strout's Spring Catalogue Farm Bargains, 33 States. 375-acre farm, 2 horses, 28 cows, tools, only $2200 cash required to get possession; this big, well-located, fully equipped farm; 100-acres fields, spring and brook-watered pasture, wood, fruit trees, sugar maples; 9-room house, running spring water, big 3-story barn, new garage, fine milk house, other buildings; quick buyer gets pair horses, 28 cows, calf, bull, machinery, tools, equipment, for $7200; only $2200 cash, balance easy terms. Details page 24 Strout's Spring Catalogue Farm Bargains, 33 States; copy free. Strout Farm Agency, 1178A Arcade Bldg., St. Louis, Mo.

ARKANSAS

FARM—Of 80 acres, in Indep. County, Ark., to trade for city property. Box 646, Little Rock, Ark.

STOCK RANCH—480 acres, $7000; no trade; other ranches, fruit lands; small farms; cheap. Cantley Bros., Pettigrew, Ark.

FARM—I have for sale 80-acre farm of upland; house; about 50 acres in cultivation, close to school, church and railroad; I will take $850 for this farm. Bee. Vanemburg, Moorefield, Ark. (99)

HOMESEEKERS—160 acres; 55 in cultivation; house, orchard, 2 fine springs, lots of timber, 7 miles county seat; possession; price $1000; terms. Ark. Land Co., Nettleton, Ark.

LAND—20-acre tracts, within 6 miles of Pine Bluff, near pike road; no waste land; healthful climate; productive; only $500; $20 cash and $10 per month. Write for plat. McGehee Realty Co., Pine Bluff, Ark. (99)

COLORADO

CHOICE GOVERNMENT LAND.
Coming under irrigation this spring; Western Colorado; easy cash, crop and work payments. Hurry.
LIBERTY COLONY, Rifle, Colo. (99)

FLORIDA

FARMS—Several farms in Marion County, Fla.; be glad to answer any inquiries. J. F. Hall, 503 N. Pine st., Ocala, Fla.

FLORIDA—19-acre combination hog and poultry farm, including $8000 fine new residence, high elevation, garden, lawn, electric lights, phone, water; cost owner over $20,000; price, including everything, $15,000. Will exchange for $10,000 clear income property, rest cash. Address Doctor, Box 388 Lakeland, Fla. (99)

FLORIDA FARM—600 acres productive, high, dry, mainly hardwood land; 360 acres in cultivation; wire fences, suitable buildings; near 4 shipping points; fine 8-room house; bath, electric lights, telephone; profitable 30 Jersey cow dairy; 225 high-grade hogs; tractor, trucks, auto, 8 mules, full line implements, all included; $50,000; terms. Parker Painter, Ocala, Fla. (c99)

LEARN the truth about Florida; don't believe all you hear either good or bad; get straight, authentic facts, unbiased and unvarnished. The Florida Grower, Florida's great State paper, tells facts, answers questions about soils, crops, towns, etc.; Land Inspection Department aids you in securing desirable location; helps you in a hundred ways; you need this splendid paper; send $1 now for a six months' trial subscription; your questions answered without charge. Address Florida Grower, Box E, Tampa, Fla. (c99)

DEFENSE OUTLINED IN SUIT TO VOID MARY PICKFORD'S DIVORCE

Movie Star's First Husband Joins Her and Fairbanks in Conference With Attorneys.

Special to the Post-Dispatch.

LOS ANGELES, Cali., April 17.—At a conference at the Beverly Hills home today between Mary Pickford, Owen Moore, her first husband, and Douglas Fairbanks, her present husband, and the attorneys in the case, it was decided first to interpose a demurrer to the complaint filed by the attorney general of Nevada to void the divorce decree granted Miss Pickford from Owen Moore and, if that failed to quash the proceedings, Miss Pickford and Moore will then make answer to the complaint setting up flat denials to each and every allegation of fraud, collusion, perjury and conspiracy.

The fight, it was announced, is to be to a finish in the highest courts if necessary. All of the defendants issued statements making emphatic denial of any wrong doing in the matter. Miss Pickford said: "I simply have to say that there was no deceit on my part in the trial and there was no collusion between Mr. Moore and myself. I have the greatest confidence that the decree which was rightfully obtained will stand."

MRS. FINLEY SHEPARD QUITS NATIONAL Y. W. C. A. BOARD

Action Caused by Adoption of Industrial and Social Program at Cleveland Meeting.

By the Associated Press

CLEVELAND, O., April 17.—An atmosphere of suspense and foreboding pervaded today's sessions of the sixth national convention of the Young Women's Christian Association following the resignation of Mrs. Finley Shepard of New York, formerly Miss Helen Gould, from the national board.

Mrs. Shepard had vigorously opposed, but without avail, the adoption of an industrial and social program at yesterday's meeting, committing the Y. W. C. A. to use its resources and influence in obtaining legislation beneficial to the welfare of women and the basing of active voting membership in student associations on a simple declaration of faith instead of a Protestant church affiliation.

Presentation of recommendations on finance, uncompleted today, will continue Monday. The resolutions include a sum of $3,000,000 to be raised in 1921 for national work; $1,000,000 being used for other countries. Another recommendation is for an increase in the present endowment fund of $1,600,000 to $10,000,000 by 1925.

KAISER GAVE GERARD TIP HE WOULD START WORLD WAR

On Austrian Crown Prince's Assassination, Former Emperor Said He Would "Start Something."

By the Associated Press.

NEW YORK, April 17.—The former German Emperor, in a remark dropped in the presence of James W. Gerard, on board the Kaiser's yacht in 1914 on the day of the assassination of the Austrian Crown Prince, gave intimation of the events which led to the world war, Gerard declared today at a luncheon given by the Women's Democratic Club in honor of Thomas Jefferson.

"The Kaiser said that because of the attitude of some of the common people who had refused to accord him the proper respect in the Reichstag he would start something in three weeks' time.

"I have never written this before," the former Ambassador added, "but I was stpid enough not to understand what he meant! I did not realize at that time that this man could throw the whole world into chaos and commit wholesale murder."

$285,000 TO 20 CHARITIES

Woman Impelled to Bequests by "Learning Value of Friends."

The estate of Mrs. Elizabeth Waddingham, who lived at 4033 Connecticut street as a boarder and who died last January in St. Petersburg, Fla., is valued at $348,122.16 in an inventory filed by her administrators in Belleville yesterday.

Mrs. Waddingham bequeathed $285,000 to 18 St. Louis and two East St. Louis charities in a will drawn by her attorney, Samuel W. Fordyce Jr., whom she instructed to prepare a list of worthy institutions. She declared she wanted her money to benefit persons without friends, "I having learned the value of friends." The resudue of her estate was bequeathed to distant relatives and friends.

Sons of Revolution In Banquet.

Last night, at the Buckingham Hotel, The Missouri Society Sons of the American Revolution held its annual banquet, in celebration of the battles of Lexington and Concord, April 19, 1775. After the invocatioin by the Rev. Alfred Smith, and the address of welcome by W. D. Vandiver, the Rev. W. C. Bitting, pastor of the Second Baptist Church, delivered the principal address on the Spirit of the Revolution, 1776-1920. Mrs. J. C. Bassford, soprano, and George M. Ravold, tenor, sang and members told stories. More than 200 members of the Society were present.

LOANS ON PERSONAL PROPERTY

SEE Frank H. Alewell if you are in need of money; loans $20 up to $500 on your furniture, piano or other personal property, without removal from your home. 2900 Market st. Bomont 2494. (c99)

QUICK MONEY—For salaried people on their own note, without security and without knowledge of employer or anyone. American Brokerage Co., 2032 Railway Exchange Bldg. (c14)

LOANS—Loans—Loans—Money loaned to people keeping house; easy payments; see others' rates, then get ours. American Loan Co., room 377, Arcade Bldg., entrance 207 N. 8th st. (c56)

$5 TO $50 loaned any lady or gentleman owning furniture, etc. Salaried people without security; cheaper rates; best and most private terms in Mo. Standard Credit, 2081 Ry. Exchange. (c14)

BIG GAIN SHOWN BY PROTESTANT CHURCHES

Membership Increase Here During Year Placed at Approximately 11,000.

An ingathering of approximately 11,000 members by the Protestant churches of St. Louis from Easter, 1919, to and including Easter, 1920, is shown in figures prepared by the Church Federation of St. Louis and announced yesterday.

The information was obtained by Federation officials, with the assistance of denominational heads, in gathering the results of the evangelistic campaign that ended with Easter. The estimate was made on incomplete returns which showed a total of 8579. Members received by churches not reporting would more than make up the former figure, it is declared.

The Presbyterian (U. S. A.) churches led with a total of 1958 new members, the Southern Methodist churches being second with 1459. Incomplete reports show new members for other churches as follows: Evangelical Lutheran, 1129; Baptist, 928; Disciples of Christ, 583; Evangelical Synod of North America, 558; Methodist Episcopal, 516; Protestant Episcopal, 242; Congregational, 403, and Presbyterian (U. S.), 281.

Emmaus Evangelical Lutheran Church, 2241 South Jefferson avenue, the Rev. Richard Kretzschmar, pastor, had a greater increase in membership than any other, 272. Centenary Methodist, Sixteenth and Pine streets, the Rev. Dr. C. W. Tadlock, pastor, came next with 262. North Presbyterian Church, St. Louis and Warne avenues, the Rev. Dr. James Hardin Smith, pastor, and Union Methodist, 3610 Delmar avenue, the Rev. Dr. Benjamin Young, pastor, had an increase of 231 each.

Figured on the percentage of increase over the memberships of a year ago, the North Presbyterian church more than doubled any other church with 50 per cent.

PRINCE JOACHIM FINED FOR ATTACK ON FRENCH OFFICER

Is First Member of Hohenzollern Dynasty Ever Made Defendant in Criminal Court.

By the Associated Press.

BERLIN, April 17.—Potsdam society attended Criminal Court yesterday, attracted by the fact that for the first time in Prussian history a Prince of the House of Hohenzollern occupied the defendant's bench. Prince Joachim Albrecht, Baron von Platen and Prince Hohenlohe Langenburg, who attacked members of the French Commission at the Hotel Adlon recently, were given a quick trial and were fined 500, 300 and 1000 marks, respectively. Police searched the spectators for weapons.

Prince Joachim admitted he had been drinking "a little" on the night of the disturbance. He claimed, however, there had been provocation from the members of the French party.

The Judge said it had been established by testimony that Prince Joachim and Baron Platen had throw glasses and candlesticks at the Frenchmen, and that Prince Hohenlohe had hurled a boot at them.

"The Court," he added, "refuses to pass judgment against its conscience to please anybody, regardless of who he is."

MESSENGER ADMITS $943 THEFT

Robert M. Russell, 23 years old, 827A South Vandeventer avenue, a messenger for the American Railway Express Co. on the Missouri Pacific Railroad between Helena, Ark., and Poplar Bluff, Mo., who was arrested Friday night at the instance of special agents of the express company at their offices, was said by the agents to have admitted taking $943.24 from packages he handled between June 14, 1917, and Feb. 22 last.

The money, the special agents told the police, was in packages sent by agents of the express company to the National Bank of Commerce here and rifled en route. Agents set to watch Russell are said to have obtained evidence which caused the company to call Russell to their offices here for questioning. The agents told the police Russell agreed to return to Helena, Ark., for trial.

MISSOURI FLIER AND AID KILLED

Springfield Lieutenant on Border Patrol Crashes to Ground.

By the Associated Press.

SANDERSON, Tex., April 17.—Lieut. Don M. Hansell of Springfield, Mo., and Sergeant William T. Maxwell of Dallas, Texas, were instantly killed when an airplane piloted by Hansell crashed to the ground here yesterday. The machine had just cleared the ground, spectators say, when it fell.

The two men were caught beneath the wreckage and died instantly. They were engaged in border patrol duty.

City News in Brief

ANNOUNCEMENTS

MEMBERS OF THE ST. LOUIS RETAIL Druggists' Association will be the guests Tuesday of the John T. Milliken Chemical Co., at its plant, Third and Cedar streets. The forenoon will be devoted to a trip of inspection of the building and at noon a luncheon, at which John G. Lonsdale will be the principal speaker, will be served in the offices.

A PUBLIC SAFETY FIRST MEETING for women will be held at 2:30 p. m. Tuesday, April 27, in the Vandervoot Auditorium. A program has been arranged by the Women's Committee of the Safety Council. Women who drive automobiles may hear the traffic laws explained. The speakers will include Arthur T. Morey, general manager of the Commonwealth Steel Co., Police Judge Mix and Dr. E. George Payne, principal of Harris Teachers' College. There will be moving pictures showing methods of preventing accidents.

...AIN SHOWN BY ...ESTANT CHURCHES

...OACHIM FINED FOR ...ACK ON FRENCH OFFICER

...ER ADMITS $943 THEFT

...FLIER AND AID KILLED

News in Brief

...OUNCEMENTS

EMPLOYMENT, ROOMS, LOST, SERVICE, FOR SALE, AUTOS, MUSICAL

INDEX to Section "B" — See Section A for Houses, Homes, Real Estate, Farm Lands, Financial

Adoption	7	Board	18	Dancing	8	Help—Men, Boys	8
Agents—Men	10	Boats, Launches	15	Dentists	8	Help—Women, Girls	11
Agents—Women	10	Books, Periodicals	18	Detectives	8	Horses, Vehicles	15
Animals	20	Business Cards	7	Dressmaking	8	Hotels	18
Aquariums, Fish	20	Cameras	14	Exchange (Misc.)	14	Household Goods	13
Attorneys	8	Canvassers, Solicitor	11	Fixtures	18	Houses, Furn., F. S.	13
Automobiles	15	Carpet Cleaning	7	For Sale (Miscel.)	13	Instruction (Misc.)	11
Bicycles	15	Clothing	14	Found	7	Instruction (Auto)	15
Birds—Poultry	20	Coming Events	7	Gold and Silver	18	Instruction (Musical	13

A THREE TIME AD COSTS LESS, PRODUCES MORE.

Our Motto:
PRODUCTIVE PUBLICITY, PROGRESS, PROFITS!

ST. LOUIS POST-DISPATCH

ST. LOUIS, SUNDAY MORNING, APRIL 18, 1920.

PART FIVE — PAGES 7—20B

INDEX to Section "B" — See Section A for Houses, Homes, Real Estate, Farm Lands, Financial

Jewelry	14	Patents	14	Roommates	18	Storage	8
Lost and Found	7	Partners	11	Rooms—For Colored	18	Stove Repairs	8
Machinery	15	Personal	7	Safes	18	Talking Machines	14
Mail Orders	11	Pianos—Musical	14	Salesmen	10	Theatrical	8
Medical	8	Poultry—Birds	20	Saleswomen	13	Toilet Articles	10
Millinery	8	Printing, Addressing	8	Schools	8	Trade Shcools	11
Miscellaneous Wants	13	Professional	8	Seeds, Plants, Trees	18	Typewriters	14
Moving and Storage	8	Resorts, Country Bd.	18	Situations	8	Vehicles	15
Musical	14	Rooms	18	Sewing Machines	13	Wall Paper	8

PROMPTLY REPORT FAILURE TO RECEIVE ANSWERS.

DEATHS

ALBACH—Entered into rest on Friday, April 16, 1920, at 3 a. m., Michael Albach, beloved father of Joe, John and Frank Albach, our dear brother, father-in-law and grandfather, aged 74 years.
Funeral Monday, April 19, at 9 a. m., from the Wacker-Helderle funeral parlors, 2331 South Broadway, to St. Vincent de Paul's Church, thence to SS. Peter and Paul's Cemetery. Deceased was a member of Schiller Lodge, O. M. P., and McKinley Verein. (c7)

ANTHONY—Entered into rest Saturday, April 17, 1920, at 7:15 p. m., Eva May Anthony, beloved daughter of Lee Anthony, sister of Anderson, Robert, Jefferson, Frank, Elston, Warren T., Leila, Mrs. F. E. Adolph and Mrs. H. W. Goerner.
Notice of funeral will be given (c)

BARTLES—Entered into rest on Wednesday, April 15, 1920, at 2608 Locust street, Mrs. Ray Bartles (nee Garthoffner), at the age of 30 years.
Funeral from E. J. Schnur's funeral parlor, 2652 Chouteau avenue, Sunday, April 18, 1920, at 2 p. m., to St. Matthew's Cemetery. Motor. (c)

BECK—Entered into rest on Saturday, April 17, 1920, at 6:50 p. m., Bertha Beck, beloved wife of Louis Beck (nee Horkenbach), dear mother of August Beck, Mrs. Elenora Steers (nee Beck), dear sister, sister-in-law, and grandmother, at the age of 51 years 2 months 17 days.
Funeral from residence, 5321 Arlington avenue, on Tuesday, April 20, at 2 p. m. to New Picker's Cemetery. Deceased was a member of Rose Croix Chapter, No. 372, Order of Eastern Star, and P. H. C. No. 105. (1)

BRETING—Entered into rest on Friday, April 16, 1920, at 1:45 p. m., Paul A. Breting of 2001 McNair avenue, beloved husband of Margaret Breting (nee Bezler), dear brother of Henry Breting and Cecile Favre, at the age of 59 years.
Funeral Monday, April 19, at 1:30 p. m., from Ziegenhein Bros.' chapel, 2623 Cherokee street. Deceased was a member of Chevalier Lodge No. 70, K. of P.; St. Louis Schweitzer Bund, Germania Unterstuetzungs Bund and Lyon Bowling Club, to Park Lawn Cemetery. (c7)

BURGIE—Entered into rest, suddenly, on Friday, April 16, 1920, at 7:20 a. m., Fred V. Burgie, beloved husband of Bertha Burgie (nee Stecher).
Funeral will take place from the family residence, 1521 North Taylor avenue, on Monday, April 19, at 2 p. m., to Calvary Cemetery. (c)

BYRON—Entered into rest Saturday, April 17, 1920, at 6 p. m. Mary E. Byron, beloved wife of the late John Byron, dear mother of Mrs. Teresa Dalton, the late Mrs. Ellen Doyle, Peter Moloney, and our dear grandmother.
Funeral from residence of her daughter, Mrs. Teresa Dalton, 1461A Webster avenue. Notice of time later.

DACEY—On Thursday, April 15, 1920, at 9 p. m., Miss Maggie Dacey.
Funeral Monday, April 19, at 8:15 a. m., from Meek & Dieckman's chapel, 3039 Easton avenue, to St. Patrick's Church, thence to Calvary Cemetery. Friends invited. (c7)

DEAN—On Friday, April 16, 1920, at 1:15 a. m., Elizabeth Dean, relict of Patrick Dean and dear mother of John Walsh and our dear mother-in-law, grandmother and great-grandmother, in her seventy-seventh year.
Funeral Monday, April 19, at 8:30 a. m., from residence of her son, John Walsh, 3055 Lincoln avenue, to St. Matthew's Church, thence to Calvary Cemetery. (c7)

MARRIAGES.

Irene Strother, 4745 Kensington avenue, married L. W. Chisholm, 4449 Laclede avenue, at St. Charles, Mo., March 10, 1920.

CHURCH NOTICES

GOLDEN CROWN has open 10 days' service, 2407 Belleglade. All welcome to come. Mr. and Mrs. F. R. McCormack will preach Sunday night. Gen. E. W. Tallint.

Charles Henry Hartmann of Los Angeles lectures Sunday, 8 p. m., in the Toy Theater, Musical Art Building, 43d and Olive. Subject: "Mind, the Master of the Universe." 11 a. m., "The Religion of the Merry Heart," by Dr. Emil C. Hartmann. Special music. Voluntary offerings. A welcome to all.

SPIRITUALISM

NEW THOUGHT MISSION meets Tuesdays, 8 p. m.; Fridays, 2:30. Mrs. Gassel, 1416 Wright street.

SPIRITUALIST meeting Mondays and Fridays 8 p. m. Messages by a 12-year-old girl, Hazel. 6000 Gravois av.

CHURCH DIVINE; meetings Tuesday 8 p. m., Thursday, 8 p. m. Mrs. Johnson, 1912 N. Grand.

SPIRITUAL CHURCH, Sunday and Thursday 8 p. m., Tuesday and Friday 2:30 p. m. 4589 Easton.

LIGHT OF TRUTH CHURCH, Sundays and Thursdays 2 p. m., Tuesdays 8 p. m. Mrs. Reidt, 4353A Easton.

SPIRITUAL CHURCH meeting Tuesday 8:30. Flower services. 1416A South Broadway.

NEW THOUGHT CHURCH, 4251 McPherson avenue. Will hold special healing mission services this evening. Mrs. Assmann.

TEMPLE OF LIGHT CHURCH—Debrecht Hall, corner Lynch and McNair; Sunday evenings, by Mrs. Detloff-Woodring and others.

THE HURD MISSION—1117 North Twenty-fourth street; services Tuesday evenings. Mrs. Hurd.

TEMPLE ASSOCIATION—Marcus Hall, 4700 Easton, Sunday evening. Mrs. Adler, John Felgate.

CHURCH OF CHRIST—Universal Brotherhood, at 3634 Juniata street, holds services Sundays, 7:30 p. m.; lecture and messages by Mrs. Harry, pastor; all welcome.

TEMPLE OF TRUTH has moved to the Odeon; services Sunday evening; subject, "The Reality of Immortality." Mrs. Gasoway.

NEW THOUGHT CHURCH. Special service Sunday night, 8 o'clock. Services Tuesday 2:30, Thursday 8 p. m. Mrs. Assmann, 4251 McPherson.

SCIENCE OF THE SOUL. Meeting every Sunday at 2:30 o'clock, 1013 North Garrison. Mrs. Albaugh Vierl. All welcome.

GOLDEN RULE CHURCH—Ashland Hall, 4601 Natural Bridge avenue; lyceum, 1:30 p. m.; services 2:30 p. m. Mrs. Connors., pastor.

COMMUNION SPIRITUALIST CHURCH—Grand concert for Association Pythian Temple, 3137 Pine street, Sunday, 2 p. m.; all the mediums will give messages. Miss Howard, pastor.

THE OCCULT SPIRITUAL ALLIANCE CHURCH, 3754 Olive street, meets tonight, 8 o'clock sharp, closing at 9. Largest society in the city. Lecture by the doctor. Music, messages. All welcome.

UNIVERSAL SPIRITUAL CHURCH—Opens meeting May 2. Just returned home. Will be pleased to have friends call at home Tuesday, Thursday, 9 a. m. to 4 p. m. Mrs. Davis Johnson, pastor, 1711 North Taylor avenue.

ORGANIZED SPIRITUALISTS.
Affiliate with State and National Associations.
Subject: "Retribution and Restitution."
Bible Reading: Luke, 19, 1-10.

FIRST CHURCH, 3125 South Broadway, Sundays, Mondays at 8 p. m. Mrs. Price.

SECOND CHURCH, Phoenix Hall, Jefferson and Cass. Sundays 3 and 8 p. m. Mrs. Dronner. Home meetings, Tuesdays, 2:30; Fridays, 8 p. m., at 1465A Hodiamont avenue.

THIRD CHURCH, Thursdays, 2:30. Mrs. Vierling, 4555 Adkins avenue. (Cherokee car.)

FOURTH CHURCH, 3607 North Eleventh. Sundays, 3 p. m. Mrs. Stricker. Wednesdays, 2:30; Fridays, 8 p. m. at 4607 Labadie avenue.

FIFTH CHURCH, 1300 Benton street. Sundays, 3 p. m. Miss Riedell.

SIXTH CHURCH, 1300 Benton street. Sundays, 8 p. m.; Thursdays, 8 p. m. Mrs. Brennan. Tuesdays, 2:30, at 1913 Warren street.

SEVENTH CHURCH, 1906 Rutger. Sundays, 7:30. Mrs. Gallo. Fridays, 2:30 and 8.

EIGHTH CHURCH, 4509½ North Twentieth. Sundays, Wednesdays at 8. Miss Wheeler.

NINTH CHURCH, 1416A South Broadway. Sundays and Thursdays at 2:30. Mrs. Nessell. Tuesdays and Fridays at 8:15.

TENTH CHURCH, 1515 South Seventh. No services today, due to illness. Mrs. Marcus.

ELEVENTH CHURCH, 1531 South Ninth. Sundays, Wednesdays, 8 p. m. Mrs. Waters. Thursday, 2:30.

STATE CONVENTION, May 4 to 9. Splendid program. Many visiting workers. Fraternity Temple, 26 North Grand avenue. Program at churches next Sunday.

DEATHS

ERMAN—Entered into rest Friday, April 16, 1920, at 11:40 a. m., Dora A. Erman (nee Rock), beloved wife of Henry C. Erman, dear mother of Joseph C. Erman and Harry C. Erman, and our dear grandmother and sister.
Services at residence, 2358 Tennessee avenue, Sunday, April 18, at 2 p. m. Interment in Bellefontaine Cemetery. (7)

GRAM—Entered into rest on Thursday, April 15, 1920, at 1:50 p. m., Mary Gram (nee Eggle), dearly beloved wife of Frank J. Gram, and dear mother of Mary Bischoff, Bertha Wahl (nee Gram), Viola and Rosalia Gram, and dear sister of Fred Eggle, Mrs. Rauth, Mrs. Eisenbach and Mrs. Noser, at the age of 50 years.
Funeral on Monday, April 19, at 8:30 a. m., from family residence, 8624 Clifton avenue, Jennings, Mo., to Corpus Christi Church, thence to Calvary Cemetery. (c7)

GRUMWALD—Entered into rest on Saturday, April 17, 1920, at 11:45 a. m., Albert Grumwald, beloved husband of the late Lizzie Grumwald, (nee Utz), dear father of Gerhardt, Carl and Olga Grumwald, and our dear brother, brother-in-law and uncle, aged 51 years.
Funeral from the Leidner chapel, 2223 St. Louis avenue, Tuesday, April 20, at 2:30 p. m., thence to St. John's Cemetery. Relatives and friends are invited. Deceased was a member of St. Louis Car Co. Benevolent Society and United Brotherhood of Carpenters and Joiners of America, No. 1560.
St. Joseph (Mo.) papers please copy. (c1)

HARPER—Entered into rest on Saturday, April 17, 1920, at 9:40 p. m., John Geddes Harper, D. D. S., at the home of his son, William H. Harper, 3131 Edgar avenue, Maplewood, Mo.
Due notice of funeral will be given later.

HAVEN—Entered into rest on Saturday, April 17, 1920, at 5 a. m., Kate Haven (nee Griffith), beloved mother of Kate Westlake, Lillie Conroy, Tillie Roth, and our dear mother-in-law, grandmother and sister, at the age of 68 years and 18 days.
Funeral on Tuesday, April 20, at 2 p. m., from residence of her daughter, 3501 Cook avenue, to St. Matthew's Cemetery. (c1)

HELLMANN—Entered into rest Friday, April 16, 1920, at 3:15 p. m., Louise Hellmann, dearly beloved mother of Mrs. A. G. Bahler (nee Hellmann), Mrs. F. L. Hurlbutt (nee Hellmann), Fred, Henry and Theodore Hellmann and our dear grandmother and great-grandmother.
Funeral from residence of her daughter, Mrs. F. L. Hurlbutt, 5973A Hyland avenue, Sunday, April 18, at 2:30 p. m., to St. Peter's Cemetery. (c7)

KAISER—Entered into rest Thursday, April 15, 1920, Florentina Marie Kaiser, aged 96 years, widow of John G. Kaiser, and mother of F. William and George E. Kaiser and Mrs. Cecelia Kaiser Morrison.
Funeral from residence, 5069 Cabanne avenue, Sunday, April 18, at 2:30 p. m. Interment in Bellefontaine Cemetery. (c7)

KIETZ—On Thursday, April 15, 1920, at 7:20 p. m., at residence, 1124 South Eighteenth street, Carl F. Kietz, relict of Augusta Kietz and our dear father and grandfather, in his seventy-second year.
Funeral Sunday, April 18, at 2:30 p. m., from Collins' parlors, 1039 North Grand avenue, to St. Matthews' Cemetery. (c7)

KLASING—Entered into rest on Friday, April 16, 1920, at 11 p. m., Christian H. Klasing, beloved husband of the late Dora Klasing, dear father of William and Sophia Klasing.
Funeral from residence, 2729 Chouteau avenue, on Monday, April 19, at 2 p. m., to St. Luke's Ev. Church, Tennessee and Shenandoah, thence to St. Matthew's Cemetery. Motor. Deceased was a member of Mutual Aid Ass'n of Evangelical Christians. (c7)

KNOPF—Suddenly, on Saturday, April 17, 1920, at 4 p. m., George B. Knopf, beloved husband of Carrie Knopf (nee Ost), and dear father of Percy, George J. and Ioma Knopf, and dear brother of Katie and Mamie Knopf, and our dear father-in-law, grandfather, brother-in-law and uncle, in his fifty-seventh year.
Funeral from residence, 2210 Miami street, Tuesday, April 20, at 2 p. m., to New St. Marcus' Cemetery. (c1)

LAWLER—Entered into rest on Friday, April 16, 1920, at 12:30 a. m., Gerald J. Lawler, dearly beloved father of Edward, Herbert and Ovid Lawler, and dear brother of Elizabeth Plantz of Gloversville, N. Y., and our dear father-in-law and grandfather, in his seventieth year.
Funeral Sunday, April 18, at 2:30 p. m., from the Provost-Drehman chapel, 3710 North Grand avenue. Deceased was a member of Michigan Lodge, No. 1, I. O. O. F., Detroit, Mich.
Gloversville (N. Y.), Chicago (Ill.) and Detroit (Mich.) papers please copy. (c96)

MONAGHAN—On Thursday, April 15, 1920, Charles Philip Monaghan, beloved husband of Harriet Monaghan (nee Roper), and dear father of Harriet Monaghan Krabbe, Anna M., Vincent J. and the late Philip A. Monaghan, and dear grandfather of Harriet Loretta and Mary Bernardine Krabbe, and dear father-in-law of Robert S. Krabbe.
Funeral Monday, April 19, at 8:30 a. m., from residence, 2754 Russell avenue, to the Church of Immaculate Conception, thence to Calvary Cemetery.
Deceased was a member of De Smet Council, No. 742, K. of C., and Emerald Council, K. of F. M., No. 10.
Washington (D. C.) and San Francisco (Cal.) papers please copy.

PIERCE—At her home in Chicago, April 16, 1920, Emma Christy Pierce, relict of John K. Christy, wife of Dr. William Pierce of Chicago, Ill., mother of Marie Christy Butterworth, Helen Christy Chesnutt and William John Christy.
Funeral from the Lynch & Tully chapel, 4222 Olive street, Monday, April 19, at 7:30 a. m., to St. Louis Cathedral. Interment in Calvary Cemetery. (c)

POTTS—Entered into rest on Saturday, April 17, 1920, at 3:10 p. m., Joseph Potts, darling son of Joseph and Della Potts (nee Whiteley), dear brother of Russell, Cecil, Dorothy and Ralph Potts, our dear nephew, at the age of 3 years.
Funeral from residence, 3209 Park avenue, Monday, April 19, at 12:30 p. m., to St. Matthew's Cemetery. Motor. (c)

REPAK—On Thursday, April 15, 1920, at 2:10 p. m., Eva Repak (nee Plataz), aged 58 years, dear wife of Adam Repak, beloved mother of Mamie Mudrovic (nee Repak), Rose Mudrovic (nee Repak), Edward and Joseph Repak, our dear mother-in-law and grandmother.
Remains at residence, 5503 Thrush avenue, until Monday, April 19, at 7 a. m. Burial from the Moydell parlors, Mississippi and Allen avenues, at 8:30 a. m., to St. John of Nepomuk Church, thence to Calvary Cemetery. (c)

ROOS—On Friday, April 16, 1920, at 2:30 a. m., August Roos, beloved husband of Lena Roos (nee Zimmer), dear father of Nettie K. Reese.
Funeral Monday, April 19, at 2 p. m., from Cullen & Kelly's chapel, 1416 N. Taylor avenue. (c)

RUSSELL—Entered into rest on Friday, April 16, 1920, at 10:45 a. m., John T. Russell, beloved husband of Louise Russell (nee Christner), father of Arthur, Harold, Dorothy and John G. Russell, brother of Frank J. Russell.
Funeral will take place from the family residence, 2341A University street, on Monday, April 19, at 8:30 a. m., to Sacred Heart Church. Interment in Calvary Cemetery. Deceased was a member of Secred Heart branch Holy Name Society.

SAEGER—Entered into rest on Saturday, April 17, 1920, at 9:30 a. m., Bernice Saeger, beloved daughter of Louis and Julia Saeger (nee Oetter), and grandchild of Mr. and Mrs. Jacob Oetter, and our dear niece, in her seventh year.
Funeral Tuesday, April 20, at 2:30 p. m., from family residence, 2117A Bremen avenue. Motor. (c1)

SCHELLERT—Entered into rest on Thursday, April 15, 1920, at 7:30 p. m., Peter Schellert, dearly beloved husband of Mary Schellert (nee Linnemann), our dear father, father-in-law and grandfather, after a lingering illness, aged 79 years 5 months and 6 days.
The funeral takes place on Monday, April 19, at 8:30 a. m., from residence, 1529 North Market street, to St. Liborius' Church, thence to Calvary Cemetery. (c7)

STUBE—Entered into rest on Friday, April 16, 1920, at 3:25 a. m., Joseph Stube, dearly beloved husband of Elizabeth Stube (nee Bockwinkel), father of Loretto and Wilbert Stube, our dear son, son-in-law and brother-in-law, at the age of 52 years.
Funeral Monday, April 19, at 7:30 a. m., from Koch funeral rooms, 3516 North Fourteenth street, to St. Liborius' Church, thence to SS. Peter and Paul's Cemetery. Relatives and friends invited. (c7)

SULLIVAN—Entered into rest on Saturday, April 17, 1920, at 2:05 a. m., Martha Sullivan (nee O'Hanlon), beloved wife of John P. Sullivan, sister of Arthur, Vincent and Robert B. O'Hanlon, Mrs. Sybil Phiffer and Mrs. Margaret Camuzzi.
Funeral will take place from the residence of her sister, 4068 Shaw avenue, on Tuesday, April 20, at 8:30 a. m., to St. Margaret's Church. Interment in Calvary Cemetery.
Potosi (Mo.) papers please copy. (c)

WHEELER—On Saturday, April 17, 1920, at 2:55 a. m., Ruth Nancy Wheeler, darling daughter of Fred H. and Ida E. Wheeler, in her fourth year.
Funeral Monday, April 19, at 2 p. m., from Provost-Drehmann chapel, 3710 North Grand avenue. Private. (c)

DEATHS

WISSEL—On Wednesday, April 14, 1920, at Cohassett, Minn., Carrie Wissel (nee Anderson), wife of Oscar Wissel, and dear mother of Dollie Wissel, and our dear daughter and sister, in her twenty-fifth year.
Due notice of funeral will be given from the Provost-Drehmann chapel, 3710 North Grand avenue. (c)

WOLF—Entered into rest on Saturday, April 17, 1920, at 4:45 a. m., Amelia Wolf, dear mother of Mrs. Eliza Lanton, Samuel Wolf, Mrs. Elizabeth Wetteroth and Herman V. Wolf, and our dear sister, mother-in-law and grandmother, in her seventy-fifth year.
Funeral Tuesday, April 20, at 2:30 p. m., from Provost-Drehmann chapel, 3710 North Grand avenue, to New St. Marcus' Cemetery. (c)

Notice.
Ben A. Kiba Aid Society. Sisters, you are requested to attend the funeral of our late sister, Rachel Rosenberg, Sunday, at 2 p. m., from Rindskop's chapel, 5216 Delmar boulevard. By order of Mrs. Mamie Bobolsky, president, and Mrs. Pauline Brimsinck, corresponding secretary. (c)

CARD OF THANKS.

The Kessler family wishes to extend their sincere thanks to all who have assisted in any manner at the burial of their mother, GENOVEVA KESSLER.

We wish to thank our relatives and friends for the floral offerings and the sympathy expressed in the loss of our husband, son and brother, Walter H. Wiebrock.
WIEBROCK FAMILY.

We wish to extend our sincere thanks to our many friends for their expressions of sympathy in our sad bereavement for the loss of our dear daughter, Rhona.
MR. AND MRS. W. S. GENTER.

I wish to thank my many friends and relatives for the sympathy and beautiful floral pieces received during the recent illness and death of my beloved sweetheart, Miss Anna Heuring.
LOUIS W. BRACKSIECK.

We wish to thank our relatives and many friends for their kindness and sympathy shown us during our sad bereavement in the loss of our dear father, Andrew M. Brown, also the undertaker, John C. Bensiek, and for the beautiful floral offerings. CHILDREN.

We wish to express our sincere thanks to the Rev. H. Adrian of the St. Nicholas' Church, to our relatives, friends, the pall bearers and all who stood by us in our sad bereavement in the loss of our dearly beloved mother, mother-in law and grand mother, Mrs. Gertrude Bode; also many thanks for the beautiful floral offerings.

We wish to extend our sincere thanks to relatives and friends and pallbearers for the beautiful offerings and sympathy in our sad bereavement in the death of Miss Ruth Ferguson, and to the Rev. Mr. Towers for his kind words of sympathy.
MOTHER AND RELATIVES.

We wish to express our heartfelt thanks to our relatives and friends for their kindness and sympathy during the hour of our sad bereavement in the loss of our dear sister, Matilda Neiner. We also thank Rev. E. J. Lemkes for his kind words of consolation.
MOTHER, SISTER AND BROTHER

We wish to extend our most sincere thanks to our many relatives and friends for their sympathy and beautiful floral offerings, also the Rev. R. V. Starr for his consoling words, in our late sad bereavement in the loss of our dear wife, daughter and sister, Mabel May Parks.
THE BEREAVED FAMILY. (c)

I wish to extent my sincere thanks and deep appreciation to my many friends for their kind expression of sympathy, and the many beautiful floral tributes. I especially want to thank Mr. Geo. H. Moore, the employes of the Internal Revenue Collector's, the undertaker, John P. Collins, and to Rt. Rev. Monsignor John J. Tannrath for his kind words of consolation in my sad bereavement.
MRS. P. A. O'DONNELL AND FAMILY, 1626 S. Compton av.

We wish to extend our sincere thanks to our relatives and friends for their kindness and sympathy shown us during our sad hour of bereavement in the loss of our dearly beloved wife, daughter and sister, Althea Lipkey. We wish to especially thank the Rev. H. H. Schroeder for his kind words of consolation, the pallbearers, Zapp Camp, R. N. of A., and A. Kron Undertaking Co. for their kind assistance and service rendered.
THE BEREAVED FAMILY. (c)

We herewith express our sincere thanks to our dear friends for their kindness and sympathy in our sad bereavement in the death of our dearly beloved mother, mother-in-law and grandmother, Mrs. Louise Peiffer, also for the beautiful floral offerings. Especially we thank the Rev. Theo. A. Haefele for his kind words of consolation, and to the members of Col. Meuman Woman's Relief Corps, No. 16, G. A. R.; Armenia Ladies' Lodge, No. 2, O. D. H. S.; Fortuna Ladies' Society, No. 1, and South St. Louis Widows' Aid Society.
THE BEREAVER CHILDREN. (c)

We hereby wish to express our deepest thanks and appreciation to our many relatives and friends for their sympathy shown us in our late and sad bereavement in the loss of our dear husband, father, Gustave C. Sawade. We thank the Reverend Alfred Doerffler for his kind words of consolation, the pallbearers for the kind service, the Weber Motor Car Co., also Armour & Co., and the undertaker, Matt Herman & Son, for his efficient work.
MRS. G. C. SAWADE, GUS AND EVELYN SAWADE.

We the bereaved widow and children, do hereby thank our many relatives and friends for their kind sympathy and condolences in our sad bereavement, the loss of my dear husband and our beloved father, Louis Griemel. We offer a very generous thanks to the Rev. Jacob Irion of St. Paul's Evangelical Church, the officers and members of United German Order, who officiated as pallbearers, our efficient undertaker, Wm. J. Roberts, and especially to those who remembered him with the many beautiful floral offerings.
MRS MARGARET GRIEMEL AND CHILDREN, 2202 Menard. (c)

IN MEMORIAM.

In memory of Mike Schweigler, who died five years ago, April 15, 1915. Gone but not forgotten by
HIS WIFE, SON AND SISTERS.

In loving memory of our dear son and brother, Walter Brasse, who passed away one year ago, April 18, 1919. Sadly missed by PARENTS, SISTERS AND BROTHERS.

In loving memory of our dear mother, Frieda Zitt, who departed this life April 19, 1919. Sadly missed by her
SON, DAUGHTER AND SON-IN-LAW.

In sad and loving memory of my dear little friend, Annie Gleason Fischer, who died one year ago, April 20, 1919. O, how I miss her, dear old pal of mine. Her friend, MISS SUE CARL.

In loving memory of our dear son and brother Charles L. Smyth, who departed this life two years ago. Sadly missed by father, sister, brother-in-law and nieces.
THE BEREAVED FAMILY. (c)

In loving remembrance of our dear mother and grandmother, Mrs. Mary Blethroad, who departed this life, April 22, 1918. Sadly missed by her two daughters, Mrs. J. Foristal and Mrs. E. Gilmore, and may her dear soul rest in peace.

In loving memory of my dear husband, George Yaeger, who died April 19, 1919.
You are absent but not forgotten,
Nor ever will you be;
As long as eyes and memory last
I will remember thee.
WIFE.

In sweet memory of our beloved son and brother, Edwin Herrin, who departed this life April 16, 1916, to yonder fair land of all sunshine:
Why do our loved ones leave us?
Why are our tears in vain
But it is sweet to remember
Our loss is heaven's gain.
Sadly missed by
PARENTS AND RELATIVES. (c)

In loving memory of Thomas Egan, who departed this life one year ago, April 20, 1919:
A loving brother, true and kind,
No friend like him on earth we'll find;
God called him home, it was His will,
But in our hearts he lingers still.
For all of us he did his best,
God grant him eternal rest.
Sadly missed by
MRS. GEORGE WOELFEL, MR. WILLIAM T. EGAN,
Brother and sister.

ANSWERS TO QUERIES

As we have no information bureau, it is impossible to answer queries by mail or telephone. Query for Sunday must be mailed a week beforehand.

A. F. T.—A half dollar dated 1876 is worth from 50c to 55c.

A. B. C.—Your question was answered in this column April 10.

INTERESTED.—The upper and lower Mississippi River division is at Cairo, Ill.

EXPECTANT TOURIST.—Write to the State Department, Washington, D. C., for information as to all regulations regarding passports.

A DAILY READER.—Paper, which when stuck to glass makes it look like stained glass, can be removed by using pure ammonia.

WOULD LIKE TO KNOW.—The setting of "The Shepard of the Hills" by Harold Bell Wright is in Ozark mountains around the Lake Tanneycomo region, Mo.

X. X. X.—Write to the Bureau of Entomology, Agriculture Department, Washington, D. C., for information about exterminating the insects eating the cornstalks.

POEM.—The rest of the quotation you want is:

O, thou didst then ne'er love so heartily:
If thou remember'st not the slightest folly
That ever love did make thee run into,
Thou hast not loved;
Or if thou hast not sat as I do now,
Wearying thy hearer in thy mistress' praise,
Thou hast not loved:
Or if thou hast not broke from company
Abruptly, as my passion now makes me,
Thou hast not loved.

The quotation is from Shakspeare and is not a single poem.

X. Y. Z.—Perhaps your brass bed needs cleaning to make it look like new. Try rubbing with vinegar and salt or with oxalic acid. Wash immediately after the rubbing and polish with tripoli and sweet oil. Unless the acid is washed off the article will tarnish quickly. The brass to be cleaned must be free completely from grease, caked dirt and grime. Wash with strong ammonia suds and rinse dry before beginning with salt and acid. The restoration of brass is a process too difficult for amateurs to undertake.

G. G. V.—There are two methods in general use for making artificial magnets: One is to take a bar or a needle of magnetic substance, e. g., iron or steel, wrap an insulated wire around it like thread on a spool, and pass a strong electric current through the wire; the other is to take as before a bar or needle of magnetic substance and place it near a magnet. If a bar of iron is placed lengthwise between two poles, and if two bar magnets with their opposite poles together are held nearly vertically at the middle point of the iron bar and then drawn slowly apart along the iron bar it becomes magnetized, especially if this process is repeated several times. This is known as the method of divided touch. You might use the following formula for filling the holes in the furniture: Soak newspapers in a paste made by boiling a pound of flour in 3 quarts of water, and adding a teaspoonful of alum. This mixture should be about the same consistency as putty, and should be forced into the cracks with a blunt knife. It will harden like papier mache, and when dry may be painted or stained to match the wood, when it will be almost imperceptible.

LEGAL INFORMATION.

(Prepared by a member of the St. Louis Bar Association.)

CUTIE.—Vice is not licensed, but is in violation of the law.

J. E. C.—Unless he was born in a city there is probably no record of his birth.

HEARTBROKEN.—If your husband is faithful to you we cannot suggest anything.

P.-D. R.—If you have a warranty deed you can force the former owner to pay the back taxes; otherwise not.

J. A. C.—You do not have to pay the advance in rent until June, unless you want to pay it to avoid trouble.

XNENO.—The interest you received from your Liberty Bonds is not subject to the income tax, but after you have received the interest it is taxable like any other property.

MRS. H. G. K.—She can compel him to support her only if she was justified in leaving him. You might write Mr. Crouse of the Juvenile Court of Cincinnati, O. You might also state your case to the Legal Aid Bureau in the Municipal Courts Building, here.

R. DANIELS.—The Iowa law is as follows: Nonresident aliens are prohibited from acquiring title to real estate by descent, devise, purchase or otherwise except that the widow, heirs and devisees of naturalized citizens, and of aliens, who have acquired lands, may hold such lands by devise or descent for a period of 20 years. Provided, that aliens may acquire property of any kind within the corporate limits of any city or town, or lands not to exceed 320 acres in the name of one person.

MEDICAL QUESTIONS.

(Answers prepared by a physician of authority. Health and sanitation questions of public interest only will be considered. Diagnoses on treatment of individual cases will not be given. Questions that cannot be publicly discussed, if showing evidences of sincerity, will be answered when accompanied by stamped envelope.)

S. J.—In treating for tape worm a few things must be understood. First positive proof must be had that the worm is actually present. Second that a usually very dependable remedy may fail in some cases and other remedies must be used. Third that drugs vary in quality and often deteriorate with age. The treatment by the oleoresin of male fern, which is usually very effective, has been given. Here is another remedy: Eat nothing from breakfast time one morning until the next morning, during which time the bowels should be well moved by a saline cathartic, then take 1 ounce of kousso (brayera) and 8 ounces (a table glassful) of water. Perhaps a more pleasant way is to take 75 grains of kousso in a glass of white wine every half hour until four doses are taken. If taken in water the same number of doses is required. If at the end of 6 hours after the last dose no bowel movement has occurred an ounce of castor oil should be taken. Another method is: Six to 8 grains of salicylic acid every hour until 6 doses are taken, follow in 3 hours by 2 ounces of castor oil. Begin taking after 24 hours fasting. And still another remedy is: Boil for ½ hour 2 to 4 ounces of the bark of the root of the pomegranite to the pint of water, strain and drink after fasting. Two hours later take a purgative. In taking any remedy the person should be absolutely quiet during treatment. In order that a tape worm may be successfully removed it is necessary that it be of certain size so if a large part is brought away and the head fails to be removed it is useless to take more medicine until it again increases in size. The head is very small, often as small as a pin head. Always pass the worm with the buttocks immersed in warm water.

IN MEMORIAM.

In loving, but sad remembrance of my only, dearly beloved son, Harry F. Raymond, 96th Company, Sixth Regiment, U. S. Marines. Two years ago today, April 18, 1918, he made the supreme sacrifice in the service of his country at Rambluzen, France. Not forgotten by his dear mother,
MRS. JOHANNA SCHOFIELD. (c)

In loving memory of our dear husband and father, Herman Klages, who departed this life one year ago, April 14, 1919:
One year has passed, our hearts still sore.
As time goes on we miss you more.
Your loving smile, your loving face,
None can fill your vacant place.
Sadly missed by
WIFE AND CHILDREN.

In loving memory of my devoted husband and father, Frank J. Schattle, who departed this life one year ago, April 16, 1919.
Beloved father, true and kind,
No friend like him on earth we'll find;
God called him home, it was His will,
But in our hearts he lingers still.
God grant him eternal rest. Sadly missed by WIFE AND CHILDREN.

In loving memory of our dear husband and father, Patrick Walsh, who died April 20, 1916.
A loving father, true and kind;
No friend like him on earth we'll find.
Not for the tears of that moment shed,
That tell how we loved that soul that fled.
'Twas silent tears through long years wept,
May God grant him eternal rest.
Sadly missed by Family.

In loving remembrance of my dear husband and father, Fred Brodhack, who departed this life April 19, 1919.
One sad year has passed away
Since that sad and sorrowful day.
We miss his coming footsteps;
We miss him everywhere.
Home is not what it used to be,
Since father is not there.
Sadly missed by
WIFE AND CHILDREN.

In sad and loving memory of our beloved daughter and sister, Annie Gleason Fischer, who left us one year ago, April 20, 1919:
Today recalls sad memories
Of a loved one gone to rest,
And those who think of her today
Are the ones who loved her best.
Our dearest Annie, how we miss you
Since from earth you have passed away.
Sad our hearts, but sweet the memory
As we think of your birthday,
Which is Wednesday, April 21.
Sadly missed by
MOTHER, SISTER AND BROTHERS.

In loving remembrance of our dear mother, Marie Rengel, who departed this life one year ago, April 21, 1919:
Oh, mother, dear, it is just one year
Since you left us broken hearted.
Those who saw you in your casket,
Pure and white, and oh, so fair,
Thought you were the like of heaven
As you lay so sweetly there.
We saw you waste and fade away,
We heard you pant for breath.
We saw upon your sunken cheeks
The fatal sign of death.
Sadly and lonesomely missed by her children, grandchildren and friend; Jos. C. Rengel and wife, Bernardina Gildehous and husband, William J. Rengel.

IN MEMORIAM.

In loving memory of Albert Jacob Schlischter, who departed this life one year ago, April 19, 1919:
Dearest Albert, how we miss you,
Whence from earth you passed away.
Sad our hearts, but sweet our memory
As we think of you each day.
Sadly missed by
WIFE, SISTER AND BROTHER.

UNDERTAKERS

PEETZ BROS. FUNERAL CHAPEL, 2739 Lafayette av.; auto and carriage funerals; no charge for chapel. (c62)

JAMES J. NOONAN UNDERTAKING CO., 4271 Olive st. No charge for funeral parlor. Lindell 6950. Delmar 590. (c99)

CEMETERY LOTS

CEMETERY LOT—In Memorial Park; good location, section 4; $100. Box E-284, P.-D.

LOT—21, section 15; 20x20; Valhalla Cemetery. 1613 Semple.

LOT—Valhalla; 12 graves; section 6; phone Grand 452. 4232 Folsom.

CEMETERY LOT—3 or 4 grave lots, in St. Peter's Cemetery. 1049A Sells.

LOT—Valhalla, section 7; nonresident will sacrifice. J. N. Johnson, 458 Pierce Bldg. (c99)

LOTS—2 fine lots, improved, section 1, Memorial Park; leaving State; quick sale, $100 each; terms. Box E-225, Post-Dispatch.

LOT—Memorial Park Cemetery, choice lot, section one; bargain investment. Box W-257, Post-Dispatch.

CEMETERY LOTS—Three 8-grave lots, worth $200 each; sell for $125 each; need money; Park Lawn. Apply 5028 Ray. (99)

PERSONAL

ADOPTION

ADOPTION—Beautiful baby boy of excellent parentage. Box W-312, Post-Dispatch.

ADOPTION—Young couple wishes to adopt legitimate infant under 2 years of age; good home will be given child. Box J-179, P.-D.

PERSONAL

PERSONAL—Ernestine: Write us at once. Mary died April 23.

PERSONAL—J. O. R. from Hall's Ferry road write or phone son George.

PERSONAL—E. E. W.: Nothing to fear; job and home await you; know all. S. E. W.

PERSONAL—Miss Josephine Foster, please call up Mrs. Shannon at once; important.

PERSONAL—Will gentleman who called at 3870 Connecticut April 5 call again?

PERSONAL—Roy: Please write; can't get bond for Mr. M. until I hear from you. Marie.

PERSONAL—Information wanted of John Gilbert, paper hanger and sign writer. Box F-133, Post-Dispatch.

PERSONAL—Beulah Z.: Am leaving city soon; want to see you bad; will care for you. Husband, Harry Z. (all)

PERSONAL

PERSONAL—Persons who saw accident of man hit by machine, Dec. 13, at 15th and Chambers, please call at 2537 North Market, downstairs.

PERSONAL—Information wanted concerning whereabouts of James Donahue, who formerly worked for Frisco Railroad. Telephone or write Thomas O. Stokes, Olive 12,000, Station 49, or Central 5646, 752 Boatmen's Bank Bldg. (c5)

NOTICE—All employes of the St. Louis Car Co. to meet at Oberbeck Hall at 10 a. m. Sunday, April 18. The Committee.

INFORMATION Wtd.—Leading to recovery of child's theater, doll house, dolls, toys, etc., sold from Langan & Taylor's warehouse about two years ago; will be glad to buy them back at very liberal prices for reasons of sentiment. Box J-6, P.-D.

SPECIAL NOTICES

SPECIAL NOTICE—On and after this date I will not be responsible for any debts contracted by my wife, Carrie Hoffman. Wm. George Hoffmann. (1)

SPECIAL NOTICE—I, Chester Van Pelt, the undersigned, will not be responsible for any debts contracted by my wife, Mrs. Sophie Van Pelt. Chester Van Pelt.

SPECIAL NOTICE—I will not be responsible for any debt created by my wife, Ella Schreiner, after April 18, 1920. Wm. Schreiner. (83)

I CAN handle a few family washings; washed and ironed; ready to wear; will call and deliver; reasonable charge. Box A-162, Post-Dispatch. (c5)

SPECIAL NOTICE—I, the undersigned, will not be responsible for any debts contracted by my wife, Carrol Plein, on and after this date. Frank W. Plein.

SEALED PROPOSALS

NOTICE TO CONTRACTORS.
Sealed proposals will be received at the office of the County Clerk in St. Louis County Court House, Clayton, Mo., until 12 o'clock noon, on the fifth day of May, 1920, and at that time will be publicly opened and read.
The proposed work includes:
Grading and paving Big Bend road from Manchester road to the bridge over the River des Peres, a distance of 4229 feet, with two-course reinforced cement concrete pavement, 21 feet wide.
Building nw reinforced concrete bridge over River des Peres on Big Bend rd., approximately 4300 feet south of Manchester road.
Plans and specifications are on file and may be inspected in the office of the undersigned.
Proposals shall be submitted upon blank forms provided for the purpose by the undersigned, and shall be accompanied by a certified check or a bidder's bond for ten (10) per cent of the engineer's estimate of the cost of the work bid on.
The right is reserved by the County Court to reject any and all bids.
WILLIAM EBELING, Highway Engineer.
Clayton Mo., April 16, 1920. (c1)

LOST and FOUND

LOST

AUTO LICENSE—Lost, No. 34,149. Forest 2654 and Delmar 165. (c7)

BAG—Gentleman who found canteen bag, with letters to Mrs. W., on Lindell, from Parsons, Kan., call Lindell 3712R.

BANDBOX—Lost; gray; between Newstead, Olive and Kirkwood; reward. Call Kirkwood 409, room 8.

BAR PIN—Lost; on Tuesday; with 3 diamonds; reward. Benton 339W. (c)

BAR PIN—Lost, sterling silver; reward. 3201 Alfred.

BAR PIN—Lost; silver; with rhinestones; shopping district; Belt or Tower Grove car, Friday afternoon; reward. Sidney 2633W.

BAR PIN—Lost; lady's; shape of door key; about 1 inch long; with 15 small diamonds; reward. A. Markman, 1531 Market. (c7)

BELT—Lost, blue tricotine skirt belt, downtown district, Wednesday. Grand 4022W.

BOOK—Lost; names Greene County, Ill.; marked Gunn; also papers; Saturday afternoon. Delmar 4384J; reward.

BOOK—Lost; title, "Science and Health;" Thursday morning, or 4300 Finney. 4340 Finney.

BRACELET—Lost; reward for the return of one link bracelet, lost somewhere between Odeon and Statler. Finder will be rewarded. K. MacDougall, W. & T. Printing Co., 309 N. 3d st. (c7)

BROOCH—Lost, diamond, Thursday, either downtown or West End; finder please return to Mrs. O. E. Steep, care Irwin Garment Co., 509 Washington; reward. (c7)

BROOCH—Lost; 2 Costa Rican gold dollars joined by emerald; Fourth street car, northbound, between 7:30 and 8, Saturday morning. Please return; reward. Sidney 4417M.

BUNDLE OF CORRESPONDENCE—Lost; finder return to Chicago Lumber and Coal Co., Arcade Bldg.; reward.

BUNDLE—Lost; 2 costumers packed for shipping; between St. Louis and Southern freight house, East St. Louis. Call Sidney 3852; reward.

CASE—Lost, black, containing time; also invoices; reward if returned. 3904A Ashland.

CAT—Lost; yellow tom cat. 2435A N. Grand; reward.

CASH AND RECORD BOOK—Lost, Saturday; reward. Return to 524 Odd Fellows Bldg. (c2)

CITY SKIFF—Found; foot of Angelica st. E. Buck, foot Angelica st.

COAT—Lost; boy's; on McDonald av.; reward. 3601 McDonald av.

COIN PURSE—Lost; on Jefferson, Laclede or Taylor car at 12 m., April 17, a tan coin purse containing a lady's gold watch, a check on the St. Louis Provident Association, a laundry check, some bills and small change; reward if returned to the owner at the St. Louis Provident Association, 2221 Locust. (c)

COLLIE DOG—Lost; answers to name Nellie; carried harness; 2 bells on collar. Return to Blind John, Madison, Ill.

CORAL BEADS—Lost, strand of pink and white; near Vandervoort's or Swope's; liberal reward. Phone Grand 3400J. (c7)

CUFF—Lost; April 9; Irish crocheted cuff, Coliseum or vicinity. Forest 112R. (c)

CUFF BUTTON—Lost; gold link; initials C. W. D.; reward. 4033 Westminster pl. (c7)

CUFF BUTTON—Lost; initial W.; gold; remembrance. 1218 N. Newstead.

CUFF LINK—Lost, Saturday p. m. on Wellston car; hexagon shape; English. Return Aubuschon, 4461 Cote Brilliante; reward.

DOG—Lost, red Airedale, female; reward. Return to 3141A Meramec. (7)

DOG—Lost, a Pekinese dog, Saturday noon; reward. Central 9642L. (c)

DOG—Lost, female white poodle; $5 reward. Return 715 Wilmington.

DOG LICENSE—Lost; No. 2844; reward. 2818 S. 18th.

DOG—Lost; airedale terrier, female, Sunday, March 28; return 3851 S. Main. Victor 169.

DOG—Lost, Airedale, Saturday; reward. 1600 N. 16th, or 4415 N. Florissant.

DOG—Lost, poodle, 3200 S. 7th, Monday; black collar on; no license; reward. Call Main 3784.

DOG—Lost; hound; large gray legs, blue body; lump on back of head; black collar and chain; reward. 1936 Carr st.

DOG—Lost, female poodle, white; name Tootsie; near Benton Park; reward. 2105 Arsenal.

DOG—Lost, female Beagle hound; had mouse colored tan strap on neck. Return to 1459 Hodiamont av.; reward.

DOG—Lost; male; big yellow bulldog, bobtail and white head; license No. 12,720; big reward. Lindell 4542R.

DOG—Lost; Boston bull; male; brown with white spots; answers to name Rags; license number 8460; very liberal reward. 5551 Clemens av. Forest 2207W. (c)

DORINE—Lost; gold dorine, blue enamel top, with gold medal enclosed, either downtown or Taylor and Olive, University; reward. Cabany 1046W or 6219 Pershing.

ENVELOPE—Lost; containing ticket, Flora bl., between Grand and Spring, Tuesday. Return 3909 Flora; reward.

ENVELOPE—Lost, containing 15 tickets, Flora bl., between Grand and Spring, Tuesday. Return 3909 Flora bl.; reward.

GOLD PENCIL—Lost, in vicinity of Teachers' College or on Park car, Tuesday; reward. Grand 4022W. (c)

DOG—Lost; lemon and white pointer; collar and bull ring; reward. 2131 Victor.

DOG—Lost; Boston terrier; has collar with name "Dewey." Return to 4522 Lindell and receive reward. Tel Forest 7590. (c)

DOG—Lost; white female poodle; name Midge; reward. Phone Kinloch Central 5171. 2313 Division.

LOST AND FOUND

LOST

DOG—Boy who found dog between Aubert and Delmar on Friday night, please return to 4944A Delmar; pay liberal reward.

EASTERN STAR PIN—Lost; on the 10th inst. between Strasburger Hall and end of Tower Grove line. Return to Mrs. R. Stephenson, 6602 McCune. Liberal reward.

EYEGLASSES—Lost; pair child's; Market, between Page and Easton. 4630A Page.

FISHING REEL—Lost; Pflueger Golden West single catching reel and casting line; on Hodiamont car, Thursday; reward. 6627 Olive st. road.

FRATERNITY PIN—Lost, with initials E. L. R. on back. Forest 8964.

FRIENDSHIP PIN—Lost, on Compton car or Union Market; reward. Grand 4126J. (c)

GLASSES—Boy's tortoise-shell rim glasses; in case. Return 3410 N. 14th; reward.

GLASSES—Lost, tortoise shell, Elga's case, Thursday morning. M. Murphy, 4852 St. Louis av.; Forest 8073M.

GLASSES—Lost; party that took glasses and case from fence rail on Plymouth and Hodiamont tracks please return. A. Frintry, 2736 Semple; reward.

HAND BAG—Lost, black leather, on Easton between Hamilton and Clara, containing over $12; door key; reward. 1455 Hamilton. Cabany 1021W. (c)

HAND GRIP—Lost; containing infant's clothing. Please return to Mr. Goldberg, 2811 Dayton st.; reward. (c2)

HIGH CHAIR—Lost; oak; off moving van; between 8613 Lena av. and Lemay Ferry road; about Jan. 15; reward. Rout 9, Box 211, Jefferson Barracks, Mo. (c)

HOUND—Lost; white; brown ears; $10 reward. Russell Motor Car Co., 1815 Russell. Sidney 358; Victor 879. (c)

HUB CAP—Lost, Friday, off Alco truck, at 10th and Washington; reward. Return to 610 N. Main.

KEYS—Lost, Wednesday morning; reward. 920 Chemical Bldg. Olive 5700. (7)

KEYS—Lost; 4 on ring; on Olive, between 6th and 7th. Colfax 1470J. (c)

KEYS—Lost, bunch, Saturday. Finder call Grand 2445J. 1121 Lawn av.

KEYS—Lost, bunch, on ring; leave bond window Mercantile Trust; reward.

KEYS—Lost; bunch; near Taylor and Delmar; reward. 3544 Texas.

KEYS—Lost, Saturday afternoon, on Hodiamont, Grand or Tower Grove car lines; address attached. Finder please return 5633 Botanical; reward.

LETTER—Lost; of great value; in Vandervoort's lunchroom, on Thursday. Please return to address on envelope; reward. Mrs. John S. Casey, 1380 Belt av. (c)

LIBRARY GLASSES—Lost; black shell; in round black case; in Ford coupe in county, Manchester rd., Thursday, April 15; liberal reward. Box E-342, Post-Dispatch.

LICENSE—Lost, State license, 30352; finder phone Benton 966R. (c)

LICENSE—Lost, Missouri auto license, No. 206427. Finder please return to 430 Gray av., Webster Groves, or call Webster 805. (c)

WATCH FOB LOCKET—Lost; bearing "J. L. H."; on Arkansas, between Wyoming and Magnolia; reward. 3413 Wyoming.

LORGNETTES—Lost; pair gold; in Vandervoort's store or near there. Reward if returned to Hess & Culbertson 7th and St. Charles. (c7)

MONEY—Lost; 2 $10 bills; between Cherokee and Sidney; reward. Call 2008 Cherokee.

MONEY—Lost; $35; Grand, Franklin and Theresa; reward. Jackson, 220 Fidelity Bldg.

MONEY—Lost; Saturday, 10 a. m.; $20 bill and $5 bill; Piggly Wiggly store or Lucas av. to 8th st. J. Lammert, 3657 Robert av.; reward.

MONEY—Lost, between 8th and Locust, 7th and Pine, 8th and Olive sts., between 1 and 3:30 p. m. Saturday, 17th; reward. Forest 3721W.

NECKBAND—Lost, black velvet, set with small stones, some time ago; keepsake; $10 reward. 331 Baumann, Riverside 857M.

NECKPIECE—Lost; $10 reward for return of brown wolf neckpiece, last Tuesday night, April 13, between Delmar and Euclid and 4727 McMillan; no questions asked. Delmar 2714X. (c7)

NOSEGLASSES—Lost, at Kresge's 10-cent store; hairpin attached. Call Forest 4341.

NOSEGLASSES—Lost; lady's; dark frame, chain and pin; Grand-Leader, 6th between Washington and Locust to Broadway, Hodiamont car. Mrs. Hill, 5938A Bartmer.

PAY ENVELOPE—Lost; near Columbia Box Factory Saturday noon; reward. 1329 Blair. Central 8782X.

PAY ENVELOPE—Lost; containing $11; between Broadway and Menard; reward. 1437 Grattan.

PETTICOAT—Lost; jersey silk; at Famous-Barr Dry Goods Co.; reward. Call Grand 5161W. (c)

PICTURES—Lost; Thursday a. m., two, one in silver frame, other white frame; University car or Fourth st.; reward. Call Main 1355 or 318 Granite bldg.

PIN—Lost, cameo, April 9; Bellefontaine car to Union Station; reward. 2750A Keokuk.

PIN—Lost, in Famous-Barr, Saturday; gold, with one coral setting. If found, please notify Mrs. F. R. Harris, Washington Hotel. (c)

PUPPY—Lost; 4-months-old Spitz; white with black spot on tail; brown spot on head; reward. Return to 6311 Washington.

PURSE—Lost; black leather; in Scruggs, Saturday morning; reward. Forest 6428J.

PURSE—Lost, lady's, small, on Laclede car Saturday evening; reward. Lindell 6330J.

PURSE—Lost, small; sometime within the last 4 weeks; containing lady's gold watch; reward. 5364 North Market. Forest 746J. (c)

PURSE—Lost; about 2 p. m., on Grand car or Wellston, small black patent leather purse containing check for $250, currency, about $14; liberal reward. 3436A Pestalozzi. (c)

RAINCOAT—Lost, University car, 1 a. m. Friday morning; reward. 1718 S. 2d. (c)

RHEOSTAT—Lost; for motor, on Tower Grove car, Thursday; return to Singer Sewing Machine Co., 411 N. 6th st. (c7)

REWARD $350 for return, in good condition, of stolen Marmon touring, wire wheels, model 1917; factory No. 7171423. W. T. McEldowney, 655 McCormick Bldg., Chicago, Ill.

RING—Lost, 2 weeks ago, diamond-shaped ruby; reward. Victor 2881R.

RING—Lost; cameo; $5 reward. Merchants' Exchange Bldg. Return 136 Merchants' Exchange. (1)

RING—Lost, Diamond tiffany, April 10, about ¾ carat, at Morganford and Gertrude, or 12th st., Pine to Olive; $50 reward. Riverside 1574R. 4319 Gertrude. (c1)

ROLLER SKATES—Lost at public school athletic field. Finder call Lindell 302W.

SMALL PURSE—Lost; Famous-Barr ice cream counter Thursday, containing money, Liberty bond coupon and receipt; reward. 4551A Chouteau. Forest 4367W. (c)

SPECTACLES—Lost; shell rim; between Russell and California, Jefferson and Gravois; reward. 2112 Oregon.

TAIL SCARF—Lost, on Sarah or Wellston car, Thursday; reward. 5336 Maffitt.

THERMOS BOTTLE—Lost, on Olive car, Tuesday; reward. 1828 Lami.

TOOLBOX—Lost, between Columbia and January or Morganford and Juniata; liberal reward. Central 5530. 2725 Laclede. (c7)

UMBRELLA—Lady's black silk, in Famous-Barr, Friday morning; reward. Delmar 2597J.

UMBRELLA—Party taking umbrella from Union car, Friday a. m., return to 4964 Emerson av. (7)

VELVET BAG—Lost; fancy; shell bird top; liberal reward for inclosed papers. Box R-349, Post-Dispatch. (c)

WATCH—Lost; lady's, gold, and chain; reward. Call Delmar 2968R. (c7)

WATCH—Lost, gold, at Laclede Coal Yards; reward. 3050 Madison st.

WATCH—Lost; lady's wrist watch; black silk bracelet; monogram A. S., near Whittier; reward. Call Olive 7226 or Forest 2266J. F. H. Sinchwish. (7)

WATCH FOB LOCKET—Lost; bearing "J. L. H."; on Arkansas, between Wyoming and Magnolia; reward. 3413 Wyoming.

WALLET—Lost; small, containing money; finder please return to 4931 Laclede; apartment No. 1 west; and receive reward. Bell phone, Forest 1774.

FOUND

BEADS—Found Easter. Call 5519 Magnolia.

AUTO TIRE—Found, Friday. Colfax 331W.

BICYCLE—Found; boy's blue bicycle. Call Cabany 478. (c)

LOST AND FOUND

FOUND

BOX—Found, contents, miscellaneous; also card; Glen McCarty, owner, may obtain by paying for ad. 4941A St. Louis av.

DOG—Found; female white poodle; Tamm and Nashville avs. 6426 Nashville.

HORSE—Found. Call 2011 Cass; rear; ask for Brinkmeier.

KEYS—Found, about 3 p. m. Saturday. Call Found Bureau, Post-Dispatch.

LADY'S HANDBAG—Found; owner identifying can have it. Linduff, 4310 John.

PIN—Found, round, decorated gold, on Hodiamont car, March 17. 1927 Morgan, rear.

SCARF—Found, woolen. Call 5507 Magnolia.

BUSINESS CARDS

CARPET CLEANING—UPHOLST'G

RAG rugs made; any size. Jewell Rug Weaving shop, 5903 Easton. Cabany 2602J. (c99)

VACUUM CLEANERS rented; best for housecleaning; $2, delivered. Forest 5850. (c)

GLOBE Carpet Cleaning Co., 2624 Olive st. Bomont 852, Central 4994. (c8)

ATLAS Mattress and Upholstering Co. Mattresses made over like new. Cabany 2514.

FURNITURE repairing, office fixtures and furniture upholstering and refinishing. Call Central 8467L, Lindell 3578. (c)

CHICAGO Carpet Cleaning Co.; carpets renovated like new. 3829 Finney. Lindell 2080, Delmar 2451. (c8)

CLEANING AND DYEING

PARENT Cleaning and Pressing Co., Spring and Olive; superior work. Try us. (c99)

ELECTRIC WIRING, ETC.

HOUSE WIRING—And fixtures. Call Central 6179R. 1314 S. 7th st. (c)

WE specialize in wiring ready-built houses. Mid-West Electric Co., 2221 Keokuk; Sidney 3826. (c8)

LET us wire your house and furnish fixtures; estimates free. Sidney 3940. Industrial Electric Ser. Co., 2247 Ohio.

LET US wire your house and furnish fixtures; estimate free. Sidney 3940. Industrial Electric S. Co. (c99)

$40 WIRES 5 rooms, 2 flush switches, 1 3-lt., 1 2-lt., 3 1-lt. fixtures. Olive Electrical Repair, 4248 Olive. Lindell 970.

LET a real electrician do your electrical work for a real price and be satisfied. F. B. Williams, 4727 Page. Delmar 3247J, Forest 8166R. (68)

OLD HOUSE wiring and repairing at reasonable prices. Cabany 5745J. 1447 Blackstone. (3)

THORP Elec. Co., 6216 Carlsbad av. Old house wiring and fixtures; all work guaranteed. Call Riverside 803R between 6 and 7 p. m. and 7 and 8 a. m. (c58x)

$65 WIRES 6 rooms complete with beautiful shallow bowls, shower and switches; all work guaranteed. A. B. Electric Co., 19 N. 9th st. Olive 7479. (c)

APRIL SPECIAL—$54.50 wires 6 rooms; 2 single flush switches; one 4, one 3 and four one light handsome fixtures; all work guaranteed. Eggers Electric Shop, 3843 Finney. Lindell 1518. (c)

$56.50 WIRES 6 rooms, with beautiful fixtures. April is the month to have your house wired; two flush switches, one 3-light shower, two 2-light, three 1-light; handsome chains; terms if necessary. Olive 2737. Columbia Electric Co., 1109 Pine st. (c68)

LACE CURTAIN CLEANING

LACE CURTAIN CLEANING—Lace curtains laundered the "Ideal Way;" no hooks or pins used in stretching; phone for prices. Grand 1758 or Victor 2431. (c99)

MISCELLANEOUS NOTICES

ALUMINUM REPAIRING—Handles put on percolators. M. Krueger, hardware, 3549 Arsenal st. (c99)

ANY old bed made new; wood finish baked on iron bed; furniture refinished. Call Central 1906. Artkraft Finishing Co., 1934 Morgan st. (c)

AWNINGS stored at home; put up cheapest prices; drop postal; will call and make prices, ropes and repairs. M. J. McDonough, 1520 Papin.

CARPENTER WORK—House repairs, alterations; quick and cheap. 5044 Enright.

CARPENTER WORK—House repairs, alterations and general repairs, office fixtures repaired and built. Office 2331 Franklin.

CARPENTER work, house repairs, quick and reasonable. Forest 2834J. 5044 Enright. (83)

CONCRETE and granitoid work of all kinds; estimates given. Brehm, 3928 Cote Brilliante. Delmar 2627J.

COMMENCING Monday, April 19, the Silver Moon Restaurant will serve special luncheon at 40c. 105 N. Broadway. (c)

CUTTING and removing concrete. Graner Contracting Co. Phone Grand 5490; Victor 236. (c8)

DIRT—Eight loads free for hauling; all or in part. 3308 Vista. Grand 3384J. (c)

DIXIE House, Window & Cleaning Co. Wall paper cleaning. Forest 3691.

EXPERT coffee roasting done at reduced rates. Box L-280, Post-Dispatch. (c)

GAS PIPES cleaned, $2.50; stoves connected, $1.50; work guaranteed. S. J. Seeley, gasfitter, 3412 Thomas. Cent. 9668L, Lin. 334M. (c14)

GAS PIPES pumped, gas appliances connected and repaired; bids on pipe works. Wm. Rice, gas fitter, 2526W Hebert, formerly with Laclede Gas Co. Central 9723L, Bomont 323W.

GAS PIPES blown out, $3. We don't tear up your floor, cut your pipes or dirty your house; we don't want your money unless you are satisfied. John Schoen Plumbing Co., 1411 Wright st. Kinloch Central 5367, Bell Tyler 2229. (c14)

GAS STOVES repaired and guaranteed; pipes blown out, drain installed; avoid future pumping; formerly with gas company. Collins, 2302 N. 15th; Central 8910L. (c)

GRANITOID—Schottler, 774 Harvard av., University City. Delmar 3745X. Cabany 3782M. (c99)

HATS cleaned and pressed, old price, 50c. Union Hat Co., 809 N. 9th st.

J. TIERNON, plasterer and granitoid; reasonable prices. 2613 Cass. Tyler 2527W.

MODERATE PRICE Painting Co. wants your work; estimates cheerfully given. W. P. Heady, 1625A Franklin. Bell Olive 6197W.

PAINTING—Let me do your painting; strictly pure white lead, turpentine and linseed oil used; hardwood floors done in varnish or wax finish. F. Kuhlmann & Sons, 3715 Kossuth av. Colfax 1092W. (99)

PERCOLATORS—We repair all makes; put on handles that don't burn off; also solder aluminum. 915 N. Broadway. (c86)

PROTECT your furs. Store your winter furs in our cold storage vaults and avoid worry. Expert fur remodeling and repairing a specialty; lowest rates; we make to order. F. Buhlinger, Furrier, 1204 N. King's highway; Bell, Forest 2922. (c)

ST. LOUIS PLATING CO.—Nickel, brass, copper, silver plating, oxidizing, chandeliers refinished. 10 N. 12th st. (c99)

TUCK POINTING, cement work and roofing. Primm Co., 2838 Burd. Forest 4260. (c99)

TUCK POINTING—Chimney repairing, reasonable; 1916 Provenchere pl. Estimates furnished. Victor 2656L. (c99)

TUCK POINTING and roofing; first-class work. John Wright, 3150 Easton. Bomont 640.

TUCK POINTING, chimney repairing, etc.; work guaranteed; estimates furnished. Hageimeier, 1916 Provenchere pl. Vic. 2656L. (c99)

TUCKPOINTING, Waterproofing, brick jobbing; chimney topping and repairing work strictly guaranteed. Brown, 4143 Easton. Lindell 1389.

WE DO all kinds of cabinet work; furniture remodeled, repairing, refinishing; phonographs remodeled, repaired, refinished; repairing. P. McDaniels, 2750 Howard.

WINDOW AND DOOR SCREENS—New ways made to order; repairing old ones; general utility shop. 1406A N. Jefferson.

WINDOW SHADES cleaned, washed, reversed; average shades 60c each. Standard Shade Co., 2331 Olive. Bomont 528; Central 3873. (c99)

WRINGERS REPAIRED—New wringers. C. Dahmer, 2302 Gravois. Sidney 3863R.

YALE KEYS duplicated; guaranteed fit. Others, 10c up. Hardware, 1601 Chest. (c99)

A Yale key made to fit, 25c. Powers, 19 N. 9th st. (1)

BEAUTIFUL rugs woven, any size and different styles or colors, from worn rugs or carpets. Chicago Rug Mfg. Co., 3130 Olive. Central 5788R. Bomont 536.

MISCELLANEOUS NOTICES

SAVE DOLLARS! Write for particulars of the "Mutual Benefit Association." Best and cheapest protection on earth. Mutual, 4628 Newberry ter. (c99)

SPECIAL NOTICE TO PROPERTY OWNERS of South St. Louis: get my proposition on your tuck pointing and save money; have had 17 years' experience and give unlimited references. Address H. Becker, 2714 Chippewa.

WHEN you need painting and papering phone Cabany 2497J for competent workmen. Hooper, 6003 Maple.

PRINTING AND ADDRESSING

McADOO Printing Co., 1314 Pine; high-class work; reasonable prices. (c99)

AA1—CHEAPEST place in town for printing. McGill & Co., 123 N. 11th st. Central 7178R. (c14)

STENOGRAPHERS—NOTARIES

TYPEWRITING Wtd.—To do at home; short form letters or envelopes. Lindell 1591R.

STENOGRAPHER wants to do work in own office; either straight copy or shorthand. Call Cabany 722. (c)

STORAGE AND MOVING

STORAGE SPACE—Three large rooms, third floor. 4118A Labadie av.

BEN A. LANGAN, Fireproof Storage Co., now in our new house, 5201 Delmar. (c62)

ALWAYS best service, moving, storage and shipping. Prosser's, 3220 Olive. Bomont 807, Central 5532. (c62)

SOUTH SIDE STORAGE AND MOVING CO., 1903 Sidney st.; fireproof warehouse. Victor 607, Sidney 235. (c8)

ADVANCE Moving Co., $4.50 load, or contract; furniture in exchange. Bomont 1320. (c8)

ARSENAL HEIGHTS moves and stores by the contract. 2725 Laclede, Bomont 850, Central 5530. (c8)

MUTUAL Moving and Storage, packing shipping and general hauling. 3612A N. 25th st. Central 9096L. (c1)

WE advance money on furniture, rugs, sewing machines and Victrolas if stored in our warehouse. Wiehe Furniture and Storage Co., 1516 Franklin, Central 4303. (c8)

AMERICAN STORAGE CO.; fireproof warehouse; lowest insurance; guaranteed moving; get our rate. 2315 Olive. Bomont 261. Central 6829. (c56)

DIAMOND EXPRESS CO.—Light moving a specialty; trunks and baggage checked and called for. Delmar and Taylor. Forest 2731. Delmar 1674R.

LEONORI STORAGE CO.—Fireproof warehouses for safe storage of furniture, automobiles, boxes, pianos, etc.; move, pack, ship; service efficient, prompt, satisfactory. Consign your goods our care. Grand-Laclede avs. Lindell 2155. Delmar 62. (c14)

SEE F. C. Baker & Co. Our own 5-story, concrete fireproof building, used solely as a storage warehouse; auto truck service; furniture taken in exchange for hauling, packing and storage; money advanced. 2918 to 2920 Franklin av. Bomont 2494, Central 374. (c99)

MOVING TO CALIFORNIA?—Am shipping my automobile and household goods to Los Angeles, Cal., and can save you about 50 per cent in freight rates if you share this private 50-foot car with me. Write or telephone for appointment. H. Mindlin, Maryland Hotel. Telephone Olive 2800. (c8)

JUDSON Freight Forwarding Co., 1537 Boatmen's Bank Bldg., St. Louis, Mo. Main 1245-6, Central 6009. Household goods and automobile shipments forwarded at greatly reduced rates to California and all Pacific Coast points, Texas, Oklahoma and Colorado; through cars; no transfer en route, assuring safe transportation; prompt and reliable service. (c62)

STOVE REPAIRS

A. G. BRAUER SUPPLY CO.—Stove repairs. 316-318 N. Third st. (c8)

WALL PAPER CLEANING, ETC.

INTERIOR painting, hardwood finishing. Call Central 8467L. Lindell 3578. (c)

RED E Wall Paper Cleaning Co.; work guaranteed. Delmar 1709R. Lindell 3033. (2)

WALL PAPERING and painting. Charles Forst, 1419 Dillon; Sidney 1832W.

WALL PAPER cleaning; rooms, $1 up. W. M. Royal, 4041 Pine. Lindell 1841R.

WALL PAPER CLEANED—All rooms, $1; bath, 25c. Star Cleaners, Grand 1064. (2)

WALL PAPER cleaning: Rooms, $1 up. W. M. Royal, 4041 Pine. Lindell 1841R. (4)

WALL PAPER cleaning done. Phone Tyler 2077W; good work.

WALL PAPER cleaning done. Phone Tyler 1948W; good work.

WALL PAPER cleaning. 3145A Clifton pl. Lindell 345. Central 4691.

WALL PAPER cleaned; expert work guaranteed. E. O'Neil, 3867 Sullivan. (c)

PAPERING—Painting, cleaning. Lindell 5317W, 4173 Enright. Margell.

WALL PAPER—Fresco, water color paints, shades, rugs, etc., cleaned. Tyler 2470R.

GUARANTEED wall paper cleaning, $1 up. Union workmen. Miller. Lindell 2672R.

FOR best workmanship and lowest prices call Sophir Bros. Wall Paper Co., 4447 Easton. Both phones. (c)

[illegible]

PROFESSIONAL

ADJUSTMENTS, COLLECTIONS

[illegible]

ATTORNEYS AT LAW

[illegible]

DANCING

LATEST DANCES TAUGHT—Individual instruction. Miss Tennant, 4225 Washington. Lindell 1520J. (c99)

DANCING LESSONS—Afternoons and evenings; quickest method. 418 Collinsville av., East St. Louis, Ill. (62)

PRIVATE DANCING, 4415 Washington bl.; guaranteed in 6 lessons. Mrs. Miller, Forest 4809. (c62)

DO I dance the latest dances? I'll say I do. I took 6 lessons at Adams' private dancing school, 3965 West Pine. Lindell 4745. (c8)

PRIVATE LESSONS any hour; latest dances guaranteed; reliable, oldest school. 1901 Lafayette. (62)

COME and dance to the tune of Deck's Jazzy Banjo-Saxophone Orchestra at Princess Academy, 4470 Easton. Sunday evening, April 18. H. A. Buchmann. (c7)

DANCING—Princess Academy, 4470 Easton av., every Sunday evening; classes Tuesday and Thursday evenings; quickest method; best instructors. H. A. Buchmann. (c55x)

LAFAYETTE Dancing Academy, 1800 S. 18th dancing Sunday afternoons and Thursday evenings, classes Tuesday evenings. Private lessons. Sidney 3785. Mrs. J. Ernie. (c99)

"OH, BOY! I'll sure b. there. Prize waltz. Prize fox trot. Annual ball given by St. Louis Independent Packing Co. employes, Wednesday evening, April 28, at Arcadia. Admission, 35c a person.

LEARN TO DANCES—Modern methods; classes every evening; private lessons any hour; 50 competent instructors. Arcadia Dance Palace, 3517 Olive st. Phone Lindell 4358. (c8)

CAVE Dancing Academy, Olive and 29th sts., spring floor; grand orchestra; dancing Sunday afternoons and every evening except Mondays; instruction classes every Tuesday and Friday evening; admission, men 50c; ladies 25c. H. Albers, manager. (c8)

LEARN HOW TO DANCE—You can learn all the latest dances at home from our simple, illustrated dance lessons; easily learned; no music necessary; send $1 for this valuable book, prepared by master dancing teachers. Advancement Co., 3128 School st., St. Louis, Mo.

NORTH ST. LOUIS DANCING ACADEMY, 20th and Salisbury; reception Sat., Sun., afternoons and evenings; classes Tues. and Friday evenings; gents 40c, ladies 20c, including war tax; checkroom free; private lessons Tuesday, Thursday, Friday and Saturday afternoons. Tyler 2002; Central 9864J. Mrs. Jack Clement. (cx65)

YOU educate your head, why not your feet? Learn to dance at Cave Dancing Academy, Olive and 29th sts.; classes Tuesday and Friday evenings; also Tuesday, Thursday and Saturday afternoons; private lessons Monday, Wednesday and Saturday afternoons and by appointment. Call or phone Bomont 2909. (c8)

MOVED to larger quarters, Bernhardt's St. Louis' leading school, 3205 Park, 3 blocks east of Grand; no phones. Dancing Mondays, Thursdays, Saturdays; private lessons and classes daily, afternoons, evenings; positively best training; no failures; no misrepresentations; special, 6 1-hour lessons, $1. We also reduce weight and lengthen life; wonderful stories they tell, what they do; but we really do what all others claim they can do; if we fail your efforts at other schools will be in vain. 3205 Park av.

BELMONT'S DANCE TALKS: We will give a course of instructions in ballroom dancing absolutely free for the best definition of a "wall flower;" contest ends June 1; send in your definitions by mail; in the meantime remember we give you one dozen long lessons in ballroom dancing, teaching you all the latest New York dances for only $3; each pupil guaranteed personal instruction regardless of age; class nights Monday, Wednesday and Friday at 8 p. m.; lady instructors; private lessons by appointment. Belmont School, Odeon Bldg. Established 1912. (c)

DENTISTS

DR. A. E. MOSER, Dentist, 610 Franklin av. Lady attendant. (c99)

DENTAL services for working people only at low prices, in the evening. For appointment, address Box E-391, Post-Dis.

DETECTIVES

LADY DETECTIVE does shadowing and investigating. Miss Jackson, 5002 Cates av. Forest 5426. (1)

DETECTIVE AGENCY—Shadowing, investigations, confidential and reliable. 422 Commercial Bldg. Olive 1874. (c6)

DETECTIVE—Expert shadowing, investigating; reasonable; strictly confidential. 4434A Easton. Forest 1537W. (67)

EX-OFFICER does shadowing and investigating. 313 Fullerton Bldg. Phone Central 5768 or Olive 5107; s. e. cor. 7th and Pine. (8)

DETECTIVE—Does shadowing, investigating; locates missing people; confidential. 3678 Finney av. Phone Lindell 5102, Delmar 3744X. (1)

MISS JACKSON, detective lady; does shadowing and investigating; guarantees quick and satisfactory results; years of experience in all branches of detective work; thoroughly competent; reliable and resourceful; strictly confidential; references furnished. 5002 Cates. Forest 5426.

DRESSMAKING AND MILLINERY

DRESSMAKING—Ladies' and children's dresses; work done at home. 1811 Oregon. Victor 2242X.

SILK SHIRTS—Made to order. Lindell 3574R. (c)

INSTRUCTION

[illegible]

MEDICAL

[illegible]

PROFESSIONAL

[illegible]

THEATRICAL

[illegible]

THEATRICAL

DRUMMER—Wishes position with good amateur orchestra. Call Forest 5680W. (99)

JAZZ BAND Wtd.—Apply after 5 p. m., 1409 Chestnut st.

MOVING PICTURE MACHINE — Edison, complete, $50. 28 S. 10th st. (c99)

MOVING-PICTURE MACHINE—With films, complete for road show. 917 Destrehan.

MOVING PICTURE MACHINES—Closing out own entire stock of educator moving picture machines. Just the thing for school or home. Formerly sold for $170, now $70. Church and School Motion Picture Co., 205 Rialto Theater Bldg. (c)

OPERA CHAIRS—500 upholstered, good chairs. General Specialty Co., 409 Morgan st.

PARTNER Wtd.—With Ford machine, for road movie show. A., 3645 Laclede av.

PIANO PLAYER—And trap drummer. Apply 105 N. 14th st.

PICTURES Wtd.—5 reel features and 2 comedies. A., 3645 Laclede av.

PICTURE MACHINE—1 pin type B Edison, in good order; very cheap. A. J. Northcrast, 3032 Market st. (c)

POWERS 6 MACHINE Wtd.—A., 3645 Laclede av.

SCENARIOS Wtd.—Exchange plots for $$. Photoplays ideas accepted any form; revised, published, copyrighted, sold. Advice free. Universal Scenario Corporation, Western Mutual Life Bldg., Los Angeles, Cal.

SINGING TAUGHT—Free test. European method. Belmont School, Odeon Bldg. Established 1912. (c)

SINGER Wtd.—Tenor; one who can play banjo or mandolin, to join male trio that sings and plays; amateur considered. O. Thurston, 1208A Montgomery st.

TRUNKS—Used, fiber, suitable for show or carnival. 2615 Olive st. Lindell 1725J.

UNION MUSICIANS Wtd.—Piano, violin and cornet players, who would become financially interested in odeon. Box E-19, P.-D. (7)

VAUDEVILLE ACTS—And songs written. Belmont School, Odeon Bldg. Established 1912. (c)

WANT to get in touch with individual experienced in directing and putting on benefit performances, such as Elks, Shriner and Rotary minstrels. Call W. B. Bass, 422 Marquette Hotel. (1)

YOUNG LADIES—15, with good voices, for local musical comedy company; all summer work. Address Bernice Oldfield, 5011 Page bl. Forest 7485J. (7)

EMPLOYMENT WANTED

MEN, BOYS

ACCOUNTANT—Thoroughly experienced, highest references, desires connection with growing institution; can take substantal stock nterest. Box E-300, P.-D.

ACCOUNTANT—Sit.; auditor, cashier; married man, 37 years old, 20 years' office experience, desires to connect with large manufacturing plant where ability, experience and character are appreciated and paid for accordingly. Box E-414, Post-Dis.

ACCOUNTANT—Sit., executive, systematizer; experienced both office and plant management, desires connection with large manufacturing corporation, competent bookkeeper, cost accountant and supervisor, financial, purchasing, sales, credit, production departments and office and plant details; A1 references; moderate salary. Box E-368, Post-Dispatch.

ADDRESSER—Sit.; to address envelopes by day or piece work; state you pay a 1000 good penman. The Teacher, 911 Lafayette, City.

ADDRESSER—Sit.; addressing, copying or writing at home evenings and Sundays; good penman; good at figures. Box E-191, Post-Dispatch.

AUDITOR—Competent, experienced, 30 years of age, expert in income tax matters, with legal education and experience, desires position with large corporation; grant me an interview. Box W-278, Post-Dispatch.

AUDITOR—Sit., and office manager desires to connect with large manufacturing or mercantile business; expert bookkeeper, cost accountant and systematizer; can also supervise purchasing, sales and production departments; highest references; moderate salary. Box E-367, Post-Dispatch.

AUTO MECHANIC'S HELPER—Sit.; experienced. Grand 418M.

BAKER—Sit. by first hand, allround; country preferred. Box E-84, Post-Dispatch.

BAKER—Sit.; steady, or to help out. Peterson, 510 Elm st. Bell Olive 4221.

BAKER—Sit. by good allround; cake, bread or rolls; first hand. 5274 Gilmore.

BAKER—Sit. by first-class, allround man; experienced in hotel, restaurant or cafeteria. Box R-287, Post-Dispatch.

BANK TELLER—Sit.; 10 years' bank experience; age 25. Box E-209, Post-Dis.

BOOKKEEPER—Sit., experienced, general or ledger work; references; $150 to start. Box F-114, Post-Dispatch. (7)

BOOKKEEPER—Sit.; cost accountant and general office man; experienced; first-class references. Box W-315, Post-Dispatch.

BOOKKEEPER—Sit.; experienced; can give part time for special work. Box L-293, Post-Dispatch.

BOOKKEEPER—Sit. Let me take care of your books few hours each evening or periodically; reasonable. Box E-373, P.-D.

BOOKKEEPER-CASHIER—Sit.; 7 years' experience in accounting; age 26; married. Box W-241, Post-Dispatch.

BOOKKEEPER—Position by first-class, accountant or cashier; middle-aged; married; with first-class reference and large experience; salary $150. Box E-224, Post-Dis.

BOOKKEEPER—Sit.; age 27; married; 7 years' experience handling full set, closing and rendering financial statements; steady and competent; student of higher accounting; moderate salary. Box E-132, Post-Dis.

BOOKKEEPER-OFFICE MANAGER—Sit.; young married man, age 32, 12 years' business experience; take full charge; executive ability; best reference. Box F-18, Post-Dispatch.

BOOKKEEPER—Sit.; office man, with 13 years' experience in bookkeeping, accounting, clerical and general office work; can take charge of office; quick, accurate; 33 years of age. Box E-346, Post-Dispatch.

BOOKKEEPER—First-class, of 18 years' experience in various lines, desires permanent situation; accurate, up-to-date; good penman; aged 38, married; salary $100 per month; references. Box W-338, Post-Dis.

BOOKKEEPER—Cashier; sit.; office manager; competent; age 27; married; have above average ability to take entire charge of books, closing, etc.; steady, perseverance and personality to become successful; accounting student St. L. U. night. Box E-102, Post-Dispatch.

BRICKLAYER—Sit. by colored; first-class work; by day or job. 4217 West Ashland.

CANDY MAKER—Sit. by first-class, allround man, on full and up-to-date line of retail candies. H. A., 1736 Division av., East St. Louis, Ill.

CARPENTER—Sit. by contract or by day. Lindell 2363. 3501 Lindell.

CARPENTER—Sit.; builder, alterations, general repairing a specialty; city or country. Daniels, 1709 Marcus. Forest 8695.

CARPENTER—Sit.; garages, sleeping porches and repairing; granitoid. 4964A Alsace av. Delmar 1922L. (83)

CARPENTER—Sit.; colored; contract repair work; all kinds. Call 3317 Laclede. L. Jones.

CARPENTER—Sit., good mechanic, repair or new; reasonable; day or job. Zimmerman, Grand 4589R. 1622A S. Compton. (99)

CARETAKER—Sit.; of country estate, by married man, reliable and trustworthy; Catholic. Address L. J. H., 1955 President.

CARPENTER-BUILDER—4877 Fountain; alterations; jobbing; plans furnished. Forest 8096. Hours 7-1, after 6 p. m. (c83)

CARPENTER—Wants work, any kind; makes drawings; alterations, all kinds repairs; builds sleeping porches, garages. Grand 961J. 2818 Dalton. (37)

CHAUFFEUR—Sit.; colored; for dirt or sand truck. 4013A Fairfax.

CIVIL ENGINEER—Desires position with present and future; 20 years' experience field and office; assistant engineer, chief draftsman; industrial or railroad. Box E-309, Post-Dispatch.

CHAUFFEUR—Colored, that wants steady position. Write H. Petty, 18 N. Ewing.

CHAUFFEUR—Sit., to drive truck, or will work inside. Box E-319, Post-Dispatch.

CHAUFFEUR—Sit.; and auto mechanic; 10 years' experience; private family. Call Bomont 2687R.

CHAUFFEUR—Sit.; colored; 12 years' experience; any make car; careful driver. Bomont 2123R.

CHAUFFEUR—Sit.; married; licensed; drive any make car or truck; do all minor repairs. 1417 Park av.

CHAUFFEUR—Sit.; private family; 7 year's experience; any make car. Call Sidney 4093W.

CHAUFFEUR—Sit.; good references; 9 years' experience; all make cars. A. Reeves. Central 4474W.

CHAUFFEUR—Truck; little experience in heavy traffic; can do repairing; 40 years old. Lindell 2672W.

CHAUFFEUR—Sit. by colored; private family; to drive at night, Saturday evenings and Sunday. Lindell 5354W.

CHAUFFEUR—Sit. by colored; experienced; city reference; can handle all makes of gas cars. Lindell 3508J.

CHEMICAL HELPER—Sit. in patent or pharmaceutical laboratory; well up in both. Box E-286, Post-Dispatch.

CLERK—Position by payroll clerk, experienced in handling factory payroll; piecework, distribution of labor. Box L-143, Post-Dispatch.

CLERK—Sit.; specializing stock, order and shipping room work; wide experience eliminating trouble in these departments. Box W-[illegible], Post-Dispatch.

SITUATIONS—MEN, BOYS

CHAUFFEUR—Sit.; leaving present position May 1; have best of references. Box R-372, Post-Dispatch.

CLERK—Sit.; experienced at figures and general office work; 4½ years in wholesale grocery. Box E-35, Post-Dispatch.

CLERK—First-class, desires position; 15 years' railroad and commercial experience; quick at figures. Box W-328, Post-Dis.

COMPOSING ROOM FOREMAN—Sit.; allround; linotype operator-machinist, compositor, stoneman; will consider change. Box W-297, Post-Dispatch.

COOK—Sit., dinner, lunch, cafe or short orders, nights; reasonable wages for light work and short hours. Box E-369, P.-D.

COOK—Sit.; pastry and better grade of cake, in restaurant or cafeteria, or take charge of employes' lunchroom. Box E-48, P.-D. (7)

COLLEGE STUDENT—Sit.; has Tuesday, Thursday, Saturday free; would like employment. H. W. E., 1722 S. Jefferson.

COMPTROLLER—Sit., and high-grade office executive desires connection with large manufacturing or mercantile business; high-class business training in all departments; capable of handling large force and volume of work; good personality; clean-cut and progressive; A1 credentials; moderate salary. Box E-175, P.-D.

COUPLE—Sit.; experienced for farm work in Illinois. Box E-419, Post-Dispatch.

DIRECTOR OF PERSONNEL—Sit.; preferably in large automobile or electrical manufacturing company; by college engineering graduate with considerable practical and educational experience. Box W-396, P.-D. (99)

DOCTOR—Position in hospital, or as an assistant; am physician and surgeon; best of reference; for summer. Box E-211, P.-D.

DOCTOR—Registered; would like industrial or contract practice in Missouri. Address Dr. Woodward, Hellwood, Pa.

DRAFTSMAN—Sit., 38, 15 years' engineering department, various lines; 2 years' shop experience, structural machinery, buildings, furnace construction; first-class, fast worker, wants a change May 1. Box J-7, Post-Dispatch. (1)

DRUG CLERK—Sit.; registered; steady or relief work, 4 weeks. Forest 6375.

DRUG CLERK—Sit. first-class; 9 years' experience; city and country; A1 references; state hours and salary. Box E-127, P.-D.

DRUG SALESMAN—Sit.; 7 years' experience; best references; 30 years old; desires immediate connection with jobbing house or pharmaceutical manufacturers. Box E-90, Post-Dispatch.

ELECTRICIAN—Desires position, maintenance, motors, elevators, wiring. 2648A Allen.

ENGINEER—Mechanical, and designed of automatic machinery desires additional problems to solve or to perfect devices or articles already in use. Clayton, Route 2, Box 55A.

EMPLOYMENT MANAGER—Sit.; or superintendent; young man, age 21; has broad experience in systematizing and shop efficiency; prefers position with large manufacturing concern, but will consider others; assured results; moderate salary; available for position at once. Box F-192, Post-Dis.

ENGINEER—Sit. by licensed; and machinist. F. Partell, 1304 Grattan st. (2)

ENGINEER—Sit.; locomotive, crane and derrick, clam shell; good on repairs; willing to leave city. E. Marlatt, 3749 Ohio av.

EXECUTIVE—Concern or individual desirous of having expediting or other business done in New York City, confer with party leaving for East April 21, for a stay of approximately 3 weeks. Box A-89, Post-Dispatch.

EXECUTIVE-CORRESPONDENT — Young, wide-awake and quick thinker, desires to make change; now directing small sales force and taking active part in management of large auto tire company. What have you? Box E-389, Post-Dispatch.

EXECUTIVE—Services available of professional knowledge and practical application of fundamental principles of business management, production control, methods, processes, industrial relations in your organization; will consider permanent position with representative concern. Box W-407, Post-Dispatch. (7)

FARMER MANAGER—Sit.; or farm hand; married and experienced; salary or share. Box R-299, Post-Dispatch.

FOREMAN—Experienced production foreman would like to join some live, progressive organization. Box E-280, Post-Dispatch.

HANDY MAN—Sit.; can do any kind work; willing worker; best references furnished; married; age 25. Box F-92, Post-Dis.

HAULING Wtd.—With Ford ton truck; or will sell. 2915 Indiana. W. Herbel.

HOTEL CLERK—3 years' experience, desires position in hotel; reasonable salary; references furnished. Box W-230, Post-Dis.

HOUSEMAN—Sit.; first-class, elderly man; work by the day, go home nights. Address Glen, 5447 Easton av.

INDUSTRIAL ENGINEER—Sit.; high-grade, fully competent to originate and apply modern methods to control production, standardize product incentives and accounting; open for connection in or out of city. Box F-223, Post-Dispatch. (7)

MACHINIST—Sit.; first-class lathe hand, wishes steady position; 6 years' experience in tool room. Box W-401, Post-Dis.

MAN—Sit.; 3 or 4 hours' work in morning. E. Lewis, 3119 Franklin av.

MAN—Sit.; paper cleaner for owners. J. Thompson, 2802 Franklin.

MAN—Sit.; 24; 7 years' practical experience in various capacities. Box W-268, P.-D.

MAN—25, wants work of any kind; good at figures. Box W-307, Post-Dispatch.

MAN—Sit.; evenings and Sundays; 2 years' drug store experience. Box L-253, Post-Dis.

MAN—Sit.; desires extra work evenings. Box E-377, Post-Dispatch. (2)

MAN—24, wants work of any kind; have experience in shipping and clerical work. Box W-308, Post-Dispatch.

MAN—Sit.; married; reliable, competent salesman, collector, foreman; capable of managing help. Box W-233, Post-Dispatch.

MAN—Sit.; elderly; stranger; 25 years with former employers. What have you: Box E-125, Post-Dispatch. (2)

MAN—36, single, mechanic, references, employed, would take care of auto for room, in West End. Cabany 3632.

MAN—Sit. by colored, cleaning office, mornings preferred. 3620 Washington, rear; references.

MAN—Sit.; with family wants to farm on shares or salary; if interested write or call. 2228 S. 3rd st., rear.

MAN—Sit.; home work evenings and Sundays; addressing, copying by good penman. Box E-190, Post-Dispatch.

MAN—Sit.; good, capable man wants odd jobs gardening, lawns, housecleaning, etc. Ed. Burke, General Delivery.

MAN would like to get work in auto repair shop; handy with tools; have experience in radiator manufacturing. Victor 3182L.

MAN—Sit.; elderly, reliable; wants work around lawn or garden; with private family. Box E-404, Post-Dispatch.

MAN—Young, married, 32 years old, wants clerical work during morning hours or home work. Box F-82, Post-Dispatch.

MAN—Handy man wishes few hours' work; handy with tools or cleaning. Box E-5, Post-Dispatch.

MAN—Sit. by a hustler, with a company, to take charge of their painting; 15 years' experience. Box E-79, Post-Dispatch. (2)

MAN—Sit.; job of any kind, with future, where result-producing energy is appreciated; excellent references. Box E1-6, P.-D.

MAN—Middle-aged, steady and reliable, would like to have some light factory work. Box A-340, Post-Dispatch.

MAN—Sit.; intelligent; 55; good appearance, honest; wants light employment; small salary; have other income. Box E-10, P.-D.

MAN—Sit.; versatile hustler; age 35; references; factory, stock, shipping experience; execute any assignment efficiently. Box E-8, Post-Dispatch.

MAN—Experienced on farm, single, about middle age, wishes employment on small farm; grain preferred; reliable. Box E-310, Post-Dispatch.

MAN—Sit.; young, 26 years old; 10 years' general office work, receiving and weighing; familiar with grease and tallow. Box R-55, Post-Dispatch.

MAN—Sit. by young married man taking course in accounting; would like to start out as bookkeeper with promotion. Box R-270, Post-Dispatch.

MAN—Capable, energetic, young, of general ability, A1 references, wishes to change position; in present position 7 years. Box R-155, Post-Dispatch.

MAN—Young, well acquainted in Los Angeles, Cal., is desirous of connecting himself with firm doing business in that city. E. Lewin, Forest 7330.

MAN—Young, desires responsible position; 4 years' clerical and bookkeeping experience, capable of taking charge of small office or department. Box E-246, Post-Dis.

MAN—Sit.; middle-aged; good character, reliable, trustworthy; wants clerical or selling preferred; 20 years' experience handling men; willing to travel; best of references. Box W-420, Post-Dispatch.

MAN—Sit.; young, colored, would like 4 hours of night work after 11 p. m. at cleaning automobiles. Write or call, 4358 Labadie av.

MAN—Sit.; 5 years' experience as purchasing agent and systematizing; 4 years' experience as salesman; prefer to connect with manufacturer as purchasing agent or salesman. Box E-138, Post-Dispatch.

MAN—Sit.; a gentlemen at present employed in the chemical business would like to hear from a firm who wishes a representative in St. Louis. Box W-238, Post-Dispatch.

MAN—Married, aged 23, wants work where he can learn some trade or where there is chance for advancement; not afraid of work and a willing worker; satisfied with any hours and willing to work any time that he is asked. Box F-104, Post-Dispatch.

MAN—Young, 22 years old, desires position with some reliable firm, where he can advance according to ability; A1 bookkeeper and cashier; thoroughly experienced in public accounting and on payroll work; high-school graduate; at present employed; excellent references. Box E-64, P.-D.

SITUATIONS—MEN, BOYS

MAN—Sit.; any kind work, evenings, 6 to 12; aged 40; willing worker; honest. Box E-6, Post-Dispatch.

MAN—Sit.; are you in the market for a man who can actually sell and create business? I am open for investing full time and best type of ability in a good line; age 28; full of initiative and energetic action; 5 years' successful selling experience, character and ability, open to close investigation, highest grade references; please state proposition in reply. Box E-182, Post-Dispatch.

MAN—Sit.; 40 years of age; married; college education; 15 years' railroad service; competent to supervise accounting, office management and familiar with correspondence; best of references; would not consider salary of less than $250 a month. Box W-354, Post-Dispatch.

MAN—Sit.; qualified office or traffic manager possessing superior education, broad business experience, commercial manufacturing lines, desires interview with substantial industrial organization seeking service of one able to prove unquestionably efficient and full worth of compensation commensurate with duties assigned; commendable reference furnished. Box H-269, Post-Dispatch.

MECHANIC—Sit., morning, 8 to 12; experienced planer shaper, rod drill and bench hand. Box W-378, Post-Dispatch. (7)

NIGHT WATCHMAN—Sit.; experienced; can give references. W. D., 3626 Nebraska.

NOW is the time to get busy on lawn work; seeding, sodding, shrubs and trees of all kinds; prompt service. A. Harsvy, 6009 S. Broadway. Laclede 398L.

PAINTER—Sit. by experienced; work reasonable; have all equipment. 3012 Walton pl.

PAINTER—Sit. by young man; 8 years' experience, interior and exterior; must be steady. Box F-26, Post-Dispatch.

PAINTER wants work; can furnish ladders and tools. Chas. Forst, 1419 Dillon. Sidney 1832W.

PAPER HANGER—Sit.; steady work; pay union scale; Dodsworth, 2336A Hickory.

PAPER HANGER—Wants work; good; reasonable; contract or roll. 1536 California.

PAPER HANGER—First-class mechanic; will work reasonable for property owners; sample books brought to your residence. Chas. Green, 1113 N. 7th st.

PARLOR SUITE—Two pieces, Morris chair, table, other furniture. 4253A Cleveland.

PLUMBER—Sit.; to do jobbing; chance for new work. Box R-90, Post-Dispatch.

PLUMBER—Wants to work for property owner, reasonable. 2807 Norwood av. Forest 6032.

PORTER—Sit.; colored; city reference; handy man; reliable. Lindell 3508J.

ROUTER—And collector wants steady work; route any kind of city bills; 3 years' experience on collections. Box E-265, Post-Dis.

PRINTING and stationery salesman desires connection with reliable firm which really does high-class printing, embossing and lithographing have a good established trade that will follow me. Suppose we talk it over. Box E-365, Post-Dispatch.

SALESMAN—General, 35; 10 years' experience, $100,000 yearly sales, desires to enter automobile field. Box W-242, Post-Dis.

SALESMAN—Sit.; with about 4 or 5 hours per day to spare; would like good line; side line. Box W-291, Post-Dispatch.

SALESMAN—Experienced, desires to change present position for one offering better future; best references. Box W-351, P.-D.

SALESMAN—Married man, 8 years' experience desires connection with reliable concern; A1 references. Box E-7, P.-D.

SALESMAN—Sit.; calling on general merchandise stores in Kansas; will take good side line. Box R-273, Post-Dispatch.

SALESMAN—With thorough knowledge of machines and machine tools would like to join sales organization of some reliable concern. Box E-279, Post-Dispatch.

SALESMAN—Sit.; young man age 24, having house and road experience, desires connections; city or traveling. Box E-113, Post-Dispatch.

SALESMAN—Dissatisfied with present position, wishes to make change; at present handling contract sales with large department store. Box E-68, Post-Dispatch.

SALESMAN—Sales position by man, 24 years old, who has had 4 years' experience as traveling salesman, calling on retail drug trade; willing to work hard; can furnish A1 reference. Box F-154, Post-Dispatch. (7)

SALESMAN—Well-known automobile man wants a sales connection with reliable company capable of producing in a high-grade position; carries prestige and gets results. Box E-325, Post-Dispatch.

SALESMAN—High-powered, wants Pacific Coast or Southeastern territory; I am a young man, single, good appearance and personality, college education and much valuable commercial experience; state your proposition fully in your first letter. Address O. R. T., 3100 N. Grand av., St. Louis, Mo.

SHIPPING CLERK—10 years' experience; can pack and mark, expert along these lines. Box W-358, Post-Dispatch. (7)

SHIPPING MANAGER—Sit.; at present employed; 20 years' experience in billing, shipping and general office work. Box W-232, Post-Dispatch.

SHOE SALESMAN—Sit.; experienced; floor man and window trimmer; A1 references. Box E-9, Post-Dispatch.

SPRING cleaning; ashes, rubbish, yards, etc. Bomont 3235.

STENOGRAPHER—Sit.; secretary; law student; big corporation. Box R-77, P.-D.

STENOGRAPHER—Bright young man wants to make permanent connection in the capacity of stenographer; know bookkeeping; good at figures. Colfax 99, Central 2343.

SUPERINTENDENT OF CONSTRUCTION AND PRODUCTION—I will arrange your machinery so as to get the maximum production at minimum cost; my services means money to you; available May 1. Box W-367, Post-Dispatch. (2)

TIMEKEEPER—Sit.; construction work preferred. Box W-247, Post-Dispatch. (1)

TRAFFIC MANAGER—Sit.; or assistant; 15 years' experience with railroad and industrial firm; familiar with rates, classifications, claims, etc.; at present employed by large manufacturer. Box E-252, Post-Dis.

WATCHMAN—Sit.; day or night; reliable, elderly married man; experienced; good references. Address Mitchell, 1320 La Salle.

YOUNG MAN—Desires employment Saturday afternoons and Sundays. Box E-82, P.-D.

YOUNG MAN—Sit.; evenings and Sundays; something profitable. Box W-283, P.-D.

YOUNG MAN—Sit.; 23 years old; clerical position; good at figures; experience; can furnish references. Box W-381, Post-Dis.

YOUNG MAN—Sit.; willing to work in automobile shop or garage; to learn mechanical part; wages no object. Box E-11, P.-D.

YOUNG MAN—Sit.; 19 years old; wants work of any kind. C. Newman, 2213 N. 10th st.

YOUNG MAN—Sit.; ambitious; desires work afternoons and evenings; can furnish references. Box F-177, Post-Dispatch.

YOUNG MAN—Sit.; with 7-passenger touring car; private or firm. Box W-272, Post-Dispatch.

YOUNG MAN desires work of any kind evenings; 21; good at figures. Box E-264, Post-Dispatch.

YOUNG MAN—Sit., with one year university training, wants position preferably in advertisng department; good references. Box L-263, Post-Dispatch. (62)

YOUNG MAN—Sit.; high school graduate, now employed, desires something better with chance for advancement. Box E-107, Post-Dispatch.

YOUNG MAN—Sit.; bright and capable; high school graduate; 22 years old; clerical and stock experience; would like office position with a future. Box E-72, Post-Dispatch.

YOUNG MAN—Sit.; 33 years old; 3 or 4 hours in evening; employed in day time; experienced salesman, of good address. Box E-137, Post-Dispatch.

YOUNG MAN—Sit.; recently with public accounting firm; desires bookkeeping position; minimum salary $125. Box E-53, Post-Dispatch.

YOUNG MAN—Ambitious, desires work for afternoons or evenings; has knowledge of bookkeeping; also railroad auditing experience; can furnish reference. Box F-177, Post-Dispatch.

YOUNG MAN—Sit.; efficient; age 20, with high school education and 2 years' practical experience in commerce and banking; wants to work for you any time after 1 p. m.; ex-service; attending deaf school in a. m.; good references; good on typewriter and adding machine. Box W-288, Post-Dis.

YOUNG MAN—Sit.; with 12 years' close association with and training by big executive, in one of largest and most successful establishments in city; seeks change; understand business fundamentals and office management; creative ability; want to connect with large concern that believes in training and appointing executives from their own forces; earning $2500 at present; must be confidential. Box R-42, Post-Dispatch.

SITUATIONS—WOMEN, GIRLS

HOUSEKEEPER—Sit.; lady; with boy; some furniture; no children. 8301 N. Broadway, 2d floor rear.

BOOKKEEPER—Sit., or assistant, 2 years' experience; good typist; also operator of Remington. Wahl, Box R-111, Post-Dis. (1)

BOOKKEEPER—Sit.; Dictaphone operator; experienced; office work. Box E-114, Post-Dispatch.

BOOKKEEPER—Sit. by young lady, office assistant and stenographer; small office. Box E-273, Post-Dispatch.

BOOKKEEPER—Sit.; 6 years' experience with manufacturing firm; prefer small office; can qualify for general office work. Box W-355, Post-Dispatch. (62)

BOOKKEEPER—Expert, stenographer and cashier wants position, allround business woman, capable of filling executive position. Box E-282, Post-Dispatch.

BOOKKEEPER AND STENOGRAPHER—Sit.; thoroughly experienced; neat and conscientious worker; $100 per month; desires position immediately. Box E-258, Post-Dispatch.

SITUATIONS—WOMEN, GIRLS

CLEANER—Sit., cleaning, each day next week. Bomont 1417. Maxine Adams.

COMPTOMETER—Clerical and switchboard; experienced. Box R-397, Post-Dispatch.

COOK—First-class, wishes position to go away for the summer. Box E-78, Post-Dis.

COOK—Sit. by experienced colored domestic cook; best of references. Bomont 2437R.

COOK—Elderly lady would like place in private family; cooking, housework. Call 504 West End pl.

COOK—Sit.; experienced; in small refined family; willing to go away for summer. Call 2104 Howard st. No postals.

COPYIST—Sit.; employed, but at leisure most of day; desires to do work at her own office. Box E-57, Post-Dispatch.

COPYIST—Lady of leisure most of day solicits typewriting to do at home; low rate. Box R-277, Post-Dispatch.

DICTAPHONE OPERATOR—Sit.; also takes shorthand; several years' experience electrical traffic, credit and collection work; can handle correspondence. Box W-353, Post-Dispatch.

DRESSMAKER — First-class dressmaking. Call or write. 5210 Cates av.

GIRL—Sit.; want day work; call Forest 3466, Jessie.

GIRL—Sit. by nice, colored, 5 days in week, for cleaning or housework. Call Bomont 2072W. Eria.

GIRL—Sit. by colored, to work evenings, after school; all day Saturday and Sunday mornings. 4202W Finney.

GIRL—Sit. by experienced colored, laundry work of cleaning, Monday, Tuesday and Wednesday. Call Bomont 2702.

GIRL—Sit.; 16; high school education; has knowledge of bookkeeping and typewriting; wants office work. R. Feldman, 1483 Shawmut pl.

HOUSEGIRL—Sit., general housework; girl. 943 West Cabanne ct.

HOUSEGIRL—Colored girl wants light housework, Monday. 2625 Pine. E. Stevens.

HOUSEGIRL—Sit.; general housework and plain sewing. Box L-269, Post-Dispatch.

HOUSEKEEPER—Sit.; by lady, with small child. Mrs. Smith, 2601A Madison.

HOUSEGIRL—Sit. colored girl, light housework or nursing. Mandelle James, Grand 4760. 3718 Rutger st.

HOUSEGIRL—Sit.; general housework; in small family of adults; in Cathedral Parish. Box R-229, Post-Dispatch.

HOUSEGIRL—Sit. by neat colored girl, housework; no cooking; small family; best references; short hours. Call or write Lena, 2732 Olive st.

HOUSEKEEPER—Sit., with boy of 11; travelers need not answer. Box E-244, P.-D

HOUSEKEEPER—Sit.; settled young widow; write particulars. Box R-16, Post-Dis.

HOUSEKEEPER—Sit. by lady with child. Call 3414 School st., upstairs.

HOUSEKEEPER—Sit.; middle-aged lady; neat; best references. Call 4133 Delmar. Phone Lindell 1554R.

HOUSEWOMAN—Sit., by day or week. Mrs. Davis, 4320 Maffitt.

HOUSEKEEPER—Position by middle-aged woman, with child; neat, efficient and worthy. Box L-265, Post-Dispatch.

HOUSEKEEPER—Sit. in motherless home, country or city; good cook; best references. Box F-224, Post-Dispatch.

HOUEKEEPER—Lady with child wishes position in good family; experienced. Call or address Mrs. J. H. Hulcher, Plaza Hotel.

HOUSEKEEPER—Sit.; for priest or in private family; am good cook and general worker. Box E-260, Post-Dispatch.

HOUSEKEEPER—Sit. in motherless home by widow with girl aged 7; steady place; good references. 4311 Laclede. (7)

HOUSEKEEPER—Settled woman would like position in respectable home; reasonable salary; state particulars in first letter. Box L-27, Post-Dispatch.

HOUSEWOMAN—Sit. by elderly lady, light housework, take care of children. Mrs. H. L. Brenner, 1333 N. Euclid.

LADY—Aged 24, honest, reliable, capable, wants to go away with small family; references. Forest 7753R. Matilda.

LADY—Sit.; office assistant; executive and stenographic ability; first-class. Box F-168, Post-Dispatch.

LADIES' SHOPPING AGENT—Sit.; highly respectable, educated lady, with department store experience, expert, desires to communicate with responsible ladies who anticipate making purchases. Box E-344, Post-Dispatch.

LAUNDRESS—Sit. by Swedish, to do bundle washing or go out. 120 Sidney, upstairs.

LAUNDRESS—With references, wants small bundles to bring home. Bomont 465W.

LAUNDRESS—Sit.; small bundles to take home. Lindell 3243.

LAUNDRESS—Sit. to go out by day. Lindell 4442W.

LAUNDRESS—Sit.; laundry work by day. Mattie Holmes, 215 S. Leffingwell.

LAUNDRESS—Sit., colored, by day. Miss Scott, Forest 3308. (2)

LAUNDRESS—Sit. for Tuesday and Wednesday; first-class. Bomont 1196R.

LAUNDRESS—White: Thursday and Friday; steady. 3403A Market.

LAUNDRESS—Sit. by colored; or cleaning by the day. Call Bomont 554W.

LAUNDRESS—Sit. by experienced; wants days out. Lindell 1458W.

LAUNDRESS—Sit. by first-class white, for Friday. Call at 911A N. Sarah.

LAUNDRESS—Sit. by experienced, colored. Call Lindell 1437M.

LAUNDRESS—Sit.; small bundles to bring home; ladies or men. Lindell 3889W.

LAUNDRESS—Sit.; laundry to bring home. Lindell 2342W; call 9:30 every morning.

LAUNDRESS—Sit.; colored; Wednesday and Thursday. Bomont 2179.

LAUNDRESS—Sit.; bundles to take home; references. Forest 5454W.

LAUNDRESS—Sit., bring home bundles. Call between 9 and 11. 4190 Enright, rear.

LAUNDRESS—Sit. by first-class, colored, to take bundles home. Call Lindell 2413W.

LAUNDRESS—Sit. by colored; work by day. Call Main 3818; Central 5464.

LAUNDRESS—Or housecleaning. Estelle Jones, Bomont 270.

LAUNDRESS—Sit. by colored, first 4 days. Bomont 2113.

LAUNDRESS—Sit., small bundles to bring home, out half day. Mrs. Young, 2811 Lambdin.

LAUNDRESS—Sit., Monday, Tuesday and Thursday, by experienced colored laundress. Bomont 319R.

LAUNDRESS—Sit., small bundles to bring home; lace curtains; references. 4021 Cook av. Callie Marsh.

LAUNDRESS—Sit.; white; bundle work; call for and deliver; first-class work guaranteed. Lindell 1197J.

LAUNDRESS—Sit.; Mondays, Wednesdays, Thursdays, Fridays. Bomont 2751W; or any time Sunday morning or evening.

LAUNDRESS—Sit. by colored woman to do laundry work, first, second and third days. Please call phone Lindell 5487.

LAUNDRESS—Wants home washing; will deliver and call for; references. Bomont 2498W.

LAUNDRESS—Sit., Thursday and Wednesday; 3 days out; bundles to bring home. People's. Lindell 5423W.

LAUNDRESS—Good, colored, wants Monday, Wednesday and Thursday; $3.15 a day. Call Bomont 1067.

LAUNDRESS—Colored, wants 2 or 3 days out; best references; in one place 12 years. Olive 636.

LAUNDRESS—Sit. by colored, Tuesday, Wednesday, Thursday, half day's washing only; $1.64. 2677 Lucas. Arcelia.

LAUNDRESS—White, wants small bundles to bring home; large yard; references. Cabany 3750.

LAUNDRESS—Sit. by colored, bundles to bring home; first-class work. Mrs. Smith. Call Lindell 1437M.

LAUNDRESS—Sit. by first-class, with references, Monday, Wednesday, Thursday. Carrie. Lindell 3638.

LAUNDRESS—Colored girl wants small bundle washing to bring home; good ironer. Call Bomont 1605W.

LAUNDRESS—Sit. by colored, for Monday and Wednesday, or lace curtain cleaning. Bomont 3258W.

LAUNDRESS—Sit. by first-class, honest, colored; bundles; $2.60 per day; will do cleaning; experienced and reliable. Call Lilly, 3228 Chouteau av.

LAUNDRESS—Sit.; a few more days to take home rough dry washing by widow. Call or write Mrs. J. Kleephier, 1809 Montgomery.

MAID—Sit.; in furniture store or family hotel; can give city references. Call Lindell 4280 or Lindell 4716J.

MAID—Sit. by experienced dining room maid; also upstairs maid; references. 4412 Delmar.

MODEL—Young lady, with previous experience, desires position as sweater model. Box W-394, Post-Dispatch. (7)

NURSE—Sit., for one or two walking children; afternoon. Delmar 2202L.

NURSE—Sit. by experienced infant's nurse; excellent references. 4412 Delmar.

NURSE—Practical; obstetrical or all other sick cases; city references. Olive 5844.

NURSE—Would like position in doctor's or dentist's office. Lindell 248W.

NURSE—Sit.; colored girl to nurse baby; call or write. 2647 Pine.

NURSE—Child's, experienced, graduate of children's hospital, wants position; highest references furnished. Call Forest 957M.

NURSE—Sit. by practical; desires confinement cases; services immediately. Mrs. Mayer, 2438A N. Grand.

NURSE—Sit. by trained; obstetrical or surgical; best references; reasonable charges. Lindell 2127R.

NURSE—Would like permanent position in private family, for elderly person. Lindell 248W.

NURSE—Sit. with private family; willing to leave city; an exceptional opportunity for securing a high-class woman as nurse. Victor [illegible].

SITUATIONS—WOMEN, GIRLS

NURSE—Practical, wishes confinement cases; will do light housework; can give references. Mrs. B. Kelly, 1921 S. 11th st. Central 8921R.

NURSE—Here is an opportunity for someone looking for a reliable woman who is a competent nurse and capable of taking full charge of house; can furnish the best of references. Victor 3242L.

PRESS FEEDER—Sit. by first-class cylinder; 7 years' experience; state salary. Box E-213, Post-Dispatch.

SALESLADY—Wants high-class line to sell on commission; quite competent to handle any big selling proposition; age 26; references of the very best. Box E-173, P.-D.

SEAMSTRESS wants work to do at home. 5008 Beacon.

SEAMSTRESS—Widow wants plain home sewing; children; no factory; also store work for girl, 14, after school. 2050A Waverly.

STENOGRAPHER—Sit. by experienced; desires permanent position; $80. Grand 89J.

STENOGRAPHER—Having own machine, wishes clerical work of any kind to do at home. Box W-399, Post-Dispatch.

STENOGRAPHER—Rapid, accurate; 6 years' experience; salary $25 week; will start immediately. Box R-379, Post-Dis.

STENOGRAPHER—Sit. by young lady; 2 years' experience; salary $75. Box R-72, Post-Dispatch.

STENOGRAPHER—Sit.; first-class, 6 years' experienced; desires permanent position; salary $100. Box E-374, Post-Dispatch.

STENOGRAPHER—Sit.; young lady; high school graduate; several years' experience; would like to make a change. Box E-189, Post-Dispatch.

STENOGRAPHER—Sit. by young lady, high-school graduate, two years' experience; insurance or law office preferred; references. Forest 2492W.

STENOGRAPHER—Sit.; assistant bookkeeper, desires office work; high school graduate; experienced; references. Box E-122, Post-Dispatch.

STENOGRAPHER—Young lady, 6 years' experience, executive ability, wants position where she may use her head as well as fingers; salary $125. Box E-97, Post-Dispatch.

STENOGRAPHER—Sit.; experienced, capable; thoroughly familiar with office detail work; small office; best references. Box E-14, Post-Dispatch.

STENOGRAPHER—Sit.; young lady desires position as only stenographer; about one year's experience; high school education. Box E-410, Post-Dispatch.

STENOGRAPHER—Sit.; will open office soon; wants six gentlemen from whom to take dictation each morning, delivering mail each evening; can also handle small set of books or agency. Box F-167, Post-Dis.

STENOGRAPHER—Sit.; will open office soon; wants six gentlemen from whom to take dictation each morning, delivering mail each evening; can also handle small set of books or agency. Box F-167, Post-Dis.

STENOGRAPHER-SECRETARY — If you are a busy executive or business man, in need of a capable and experienced stenographer, I can give you good service; able to take care of correspondence independently or to take charge of small office. Box E-330, Post-Dispatch.

TELEPHONE OPERATOR—Sit.; experienced any board; can do filing; references. Box E-60, Post-Dispatch.

TYPIST—Desires to do work at home; six years' experience. Box E-277, Post-Dis.

TYPIST—Sit.; Dictaphone operator; experienced; general office work and bookkeeping. Box E-115, Post-Dispatch.

WOMAN—Sit.; colored; general cleaning and housework, by day. Bomont 2669.

WOMAN—Sit.; to work in restaurant or private home mornings. Box E-92, Post-Dis.

WOMAN—Sit. by elderly, to assist with housework. Box E-130, Post-Dispatch.

WOMAN—Sit. by reliable, to stay with children, day or night. Delmar 3208R.

WOMAN—Sit., housecleaning or laundry. Call Bomont 2344W.

WOMAN—Wants houseclaning by the day, and small bundles to bring home. Bomont 1353R.

WOMAN—With child, 6 months old, wishes work in private family. Call Sunday, 1000A S. Vandeventer.

WOMAN—Young, married, wants to take charge of rooming house in exchange for two rooms. 1110 Grattan.

WOMAN—Sit. by lady, position of trust, light upstairs work, mending or companion. Mrs. Miller, Forest 8900.

WOMAN BUYER—Merchandise; ready-to-wear; wants position. Box F-200, Post-Dispatch.

WOMAN—A refined, reliable lady wishes to care for children evenings; experienced. Box E-103, Post-Dispatch.

WOMAN—First-class German, wants Friday and Saturday; best of references. Victor 2800J. Call Monday.

WOMAN—Sit.; maid or cleaning; private office. 3433 Laclede. Bessie Johnson. Lindell 4686W.

WOMAN—Honest, reliable, with girl 10 years old, would like position as housekeeper or cook in refined home. Box R-271, Post-Dis.

HELP WANTED

MEN, BOYS

ACCOUNTANT—Railroad; $125; disbursement experience; division experience preferred. Box A-141, Post-Dispatch. (c1)

ACCOUNTANT—For cost keeping, pay roll systematizing and general office work; industry in North St. Louis; state age, experience and salary expected; good opportunity for right man to advance to a responsible position. Box L-87, Post-Dis. (c)

ADMAN—Stock remedy man preferred; leisure time. Box E-192, Post-Dispatch.

APPRENTICE PATTERNMAKERS—Excellent opportunity presented with fast-growing concern; steady work. Box R-266, Post-Dispatch. (c7)

ARMATURE WINDERS—We have opening for experienced direct-current armature winders; permanent positions; good pay; daylight factory. If you are experienced apply Chandeysson Electric Co., Gravois and Missouri Pacific tracks. (c2)

ART GLASS CUTTERS—Two, and two art glass glazers; open shop, steady work. Empire Art Glass & Decorating Co., Atlanta, Ga. (c)

ASSEMBLERS—Varnish sanders, spray (airbrush) men, drill pressmen and handy factory helpers. St. Louis Cash Register Co., Inc., 2211 Lucas av.

ASSISTANT BOOKKEEPER—State experience and salary expected. Box W-337, Post-Dispatch. (2)

ASSISTANT BOOKKEEPER—By large local manufacturing company; reply in own handwriting, stating age, names of former employers and salaries paid in each position. Box A-148, Post-Dispatch. (c)

ASSISTANT PURCHASING AGENT—Young man, under 30, with good education and about 3 years' experience in purchasing department; must be good office man and correspondent; will pay a good man $135. Box E-108, Post-Dispatch.

ASSISTANT MANAGER—Large bread bakery in Atlanta, Ga., desires progressive man as assistant manager; prefer man of experience in cake line, but first requisite is ability to develop business; splendid opportunity; starting salary of about $3000 and percentage. Treasurer, Box 1028, Atlanta, Ga. (2)

AUTOMOBILE WASHER—Good wages. 5023 Delmar. (c1)

AUTOMOBILE CAR CLEANER—Good wages. 5023 Delmar. (c1)

AUTOMOBILE TRIMMERS—Highest wages to good men. Apply 3401 Locust. (c3)

AUTOMOBILE PAINTERS. Rex Auto Top & Sales Co., 818 N. Leffingwell. (c)

AUTO MECHANICS—Five; must be first-class; steady work. 1215 Chestnut. (c2)

AUTOMOBILE MECHANIC—Must be first-class. 3664 Gravois.

AUTO MECHANIC—Must be first-class; married man preferred. Kingdom Garage, Hardin, Ill. Box L-279, Post-Dis. (c2)

AUTO MECHANICS—First-class Ford men only; best wages to good mechanics. Ayres Auto Co., 1418 N. King's highway. (c1)

AUTO RADIATOR REPAIR MAN—Must be experienced. Modern Automobile & Garage Co., Belleville, Ill. (c7)

AUTOMOBILE TRIMMER—Man to take charge of shop; must be first-class. Box W-276, Post-Dispatch.

AUTO MECHANIC—For night work. Call at Bell Telephone Co. Garage, Talmage av. and Missouri Pacific trks. (c)

AUTO MECHANIC—Only first-class allround men need apply. Shenandoah Motor Car Co., 3432 Shenandoah. (c)

AUTO MECHANIC—Buick; must be first-class; steady employment; good wages; married man preferred. A. E. Hudson, White Hall, Ill. (c)

AUTOMOBILE MECHANIC—Must be experienced in Ford work only; steady work guaranteed. Mendenhall Motor Co., 2315 Locust. (c2)

AUTOMOBILE TRIMMER—To take charge of trimming department in well established auto shop. 2534 Salisbury. Can call Sunday morning. (c)

AUTOMOBILE MECHANICS—Several first-class for heavy truck work; good wages. Apply auto repair shop, Pierce Oil Corp., 14th and Gratiot. (c7)

AUTOMOBILE MECHANIC—Thoroughly experienced on Dodge cars; must be able to take charge of delivery fleet; only man who can furnish recommendations will be considered. Box R-21, Post-Dispatch. (c1)

AUTO TRIMMER—At once; first-class on tops and seat covers; state experience and wages expected; steady work; fare refunded after 1 month; write or wire. Bauer Auto Top Co., 224 N. Boulder, Tulsa, Ok.

BAKER—Second hand. 4837 St. Louis. (c)

BAKER—Third hand, reliable; good wages. 3903 Lee av.

BAKER—First and second hand; permanent position. Zeller Bros., 440 De Baliviere. (c)

BAKER—First hand. [illegible] Ubrich, [illegible]

HELP WANTED—MEN, BOYS

BAKERS—Or pastry and cake bakers; 6 nights week. 303 N. Broadway. (c1)

BAKER—Second hand; night work; $27.50 to start. Apply 8 p. m. ready for work. 672 Big Bend rd., Webster 822.

BAND SAWYER—Experienced; for furniture factory; good wages and steady work; open shop. F. W. Haupeter Furniture Co., 11th and Palm. (c)

BARBERS—Three, colored, at once; $[illegible] guaranteed. L. G. Costly, Lovejoy, Ill.

BARBER—At once; 70 per cent; steady; no other need apply; wire answer. J. F. [illegible]sell, Murphysboro, Ill.

BAR PORTER—First-class; good salary and board. Apply at once. 3006 Olive.

BELLBOYS—Two; colored; short hours and good pay. Apply Washington Hotel.

BELL BOY—Colored, for family hotel, 18 years old; good wages. Apply at Sherdell Hotel, 4300 Lindell. (c)

BILL CLERK—Wholesale grocery; no other need apply. Tibbetts-Hewitt Gro. Co., 111 N. 2d st.

BILL CLERK—For city order desk; good opportunity for young man. Apply at office Monday morning. O. H. Peckham Candy Co., 701 Spruce. (c)

BLACKSMITH HELPER—One who also helps shoe horses. Box L-73, Post-Dis. (c2)

BLACKSMITH—And helpers; experienced on wagon work. Apply Sunday between 10 and 12. 2109 N. Broadway. (c)

BLACKSMITH—One experienced in car works preferred. Lincoln Steel & Forge Co., 5701 Natural Bridge. (c)

BOOKKEEPER—To take trial balance of small set of books. Box L-266, Post-Dis.

BOOKKEEPER—For real estate office; state salary expected and qualifications. Box W-435, Post-Dispatch.

BOOKKEEPER—For reliable concern; must be at least 25 years old; state age, salary and experience. Box W-383, Post-Dis. (c1)

BOOKKEEPER—Manufacturer requires permanent bookkeeper; prefer cashier experience. Box R-174, Post-Dispatch. (c)

BOOKKEEPER—Assistant; experienced; to post sales ledger and make himself generally useful; salary $90 to start. Box W-405, Post-Dispatch. (c1)

BOOKKEEPER—Young man as assistant bookkeeper for manufacturing plant. Apply in own handwriting, giving full details. Box A-161, Post-Dispatch. (c)

BOOKBINDER—Allround man; for foreman of most modern bindery in the Northwest; union; permanent; best working conditions; give experience, references, wages wanted. The Mitchell Publishing Co., Mitchell, S. D.

BOOKKEEPER—Excellent opportunity for a young man desiring to become efficient as an accountant; not under 21 years; give present occupation and two references. Box R-245, Post-Dispatch. (c1)

BOOKKEEPER—Of experience; must be accurate, energetic, rapid, competent, to accomplish good volume of work; give experience, references, style of work familiar with, what salary expected. Box A-218, P.-D.

BOOKKEEPER—Young man on customers' ledgers; West Side company; splendid opportunity for promotion for capable person; reply in own handwriting, stating fully age, education, experience and salary expected. Box L-314, Post-Dispatch. (c)

BOYS—Two office, bright energetic, grammar school graduates preferred. Apply City Editor, 3d floor Post-Dispatch. (c)

BOOKKEEPER—And assistant office manager; must have clean record; $150 month; good opportunity. Box E-21, Post-Dis.

BOOKKEEPER—Accounts receivable, by automobile distributor; state experience and salary expected. Box L-324, Post-Dis. (c)

BOOKKEEPERS—I wish to communicate with me who are desirous of obtaining executive positions; state age, experience and telephone number. Box L-109, P.-D. (c)

BOY—To drive wagon. 1122 N. 13th. (c)

BOY—For machine shop. 1828 N. 17th. (c7)

BOY—In tool room. White Co., 3422 Lindell.

BOYS—For shop. 1312 Pine st. (c)

BOY—To work in store. 1312 Pine st. (c)

BOY—$2 day to lead blind man. 2108 Carr.

BOY—To work in grocery. 2001 N. 9th. (c)

BOY—2741 Gravois av. (c)

BOY—To learn auto trade. 1510 Arlington.

BOY HELPERS—In planing mill. Apply Fox Bros. Mfg. Co., Ohio and Sidney. (c)

BOY—Apprentice, for pattern shop. Bodine Pattern Co., 817 Market. (c2)

BOY—Errand boy; good wages. Lucas Ra[illegible] Works, 613 Pine st. (c7)

BOY—16 years. Missouri Feather Co., 1[illegible] Pine st. (c)

BOYS—With or without bicycle. Apply Postal Telegraph, 408 Olive st. (c)

BOY—17, to work in drug store; good pay. 6122 Page.

BOY—Over 16. Correct Cap Co., 908 N. 10th st., 2d floor. (c)

BOYS—Over 16. Walsh-Coffey Glass Co., 2210-12 Pine. (c)

BOY—To work in factory; must be over 16 years of age. 305 S. Broadway. (c)

BOY—Colored, 16 to work in drug store. 3[illegible] Cherokee.

BOY—15, to work in drug store. 3400 Cherokee.

BOY—Strong, in paint store; $12 per week. 2223 Franklin. (c)

BOY—Bright, in electric shop; references required. 1109 Pine st. (c)

BOY—Over 17. Dairy Laboratories, 1[illegible]A Olive. (c)

BOY—To work in shipping room. Brauer Bros. Shoe Co., 206 N. 14th.

BOYS—For general factory work. Textile Products Mfg. Co., Park and Dolman st.

BOY—To learn printing trade; extra rapid advancement assured. 806A N. 14th.

BOY—16 to work in drug store. 4[illegible] Laclede.

BOY—To learn printing business. Apply [illegible] N. 3rd.

BOY—About 18; factory work; $15 to start. 925 N. 11th st. (c)

BOY—To learn tinner trade. Apply [illegible] Easton. (c)

BOY—16 or over; run errands, in drug store. 2901 N. Newstead.

BOYS—Colored, at 908 N. 10th, 2d floor. (c1)

BOY—To deliver groceries. Call Monday. 1100 Hamilton. (c)

BOY—To work in wholesale house stockroom; $12 per week. Box E-230, Post-Dispatch.

BOY—To deliver packages; $9 week. Economy Office Supply Co., Arcade Bldg.

BOY—To work in drug store. 901 Vandeventer; after school.

BOY—To learn the automobile business. Jett & Mautz Auto Co., 3326 Olive st. (c)

BOY—About 16, for drug store; day work. Grand and Russell avs.

BOY—To work in drug store after 2. Shepard, Euclid and Laclede. (c)

BOY—For office work; must be 16. Swift & Co., 3919 Papin st. (c)

BOY—For errands; $8; immediately. 400 La Salle Bldg. (c)

BOY—16 years, to learn drug business; $[illegible] week. 3500 Olive.

BOY—Office and stock work; wholesale shoe findings company. Box E-320, Post-Dis.

BOYS—For assembling and packing. Wm. Wurdack Electric Co., 11th and Walnut.

BOY—About 16, to work in drug store. H. F. Sim's Pharmacy, 3198 S. Grand. (7)

BOY—For light factory work. Gereke-Allen Carton Co., 1701 Chouteau. (c1)

BOY—To drive one-horse wagon. 2907 Sidney st. (c)

BOYS—For pressroom. Apply Mr. Franz, Post-Dispatch Pressroom. (8)

BOY—About 16, for office work. Beck & Corbitt Iron Co., 1240 N. Main st. (c2)

BOY—Age about 17 for clerical work; $50 per month. Box A-260, Post-Dispatch.

BOY—To work in drug store; evenings. 301 N. Union. (c7)

BOY—For light work. Gereke Allen Carton Co., 1701 Chouteau. (c1)

BOY—For delivery service; age 16 years. J. Arthur Anderson Laundry, 3970 Olive. (c1)

BOYS—In sheet iron department. Brecht Co., 1209 Cass. (c7)

BOYS—16 or over, for bench work. Apply 8:30 a. m., Monday. 4060 Forest Park. (c)

BOY—Over 16, to learn to operate roll paper press; good wages. 504 S. 7th st. (c)

BOY—To work in bake shop, to learn trade. Julier's Restaurant, 206 N. 9th st. (c)

BOYS—For light factory work. 810 Washington av.

BOYS—16 to 18; wholesale dry goods; $50 to start. Box A-111, Post-Dis. (c)

BOY—Mechanically inclined, to learn trade. Hesse Envelope & Litho. Co., 501 N. 1st.

BOYS—15 or over, for delivery department. Swope Shoe Co., 10th and Olive. (c)

BOY—To learn trade; $12 week to start. Hanger Artificial Limb Co., 1914 Olive.

BOYS—To learn glass beveling; $15 per week to start. Hadley-Dean Glass Co., 11th and Lucas. (c)

BOY—For office work; high school education. Hanger Artificial Limb Co., 1914 Olive st. (c)

BOY—14, for office; must be eighth grade graduate; good chance for advancement. Box R-263, Post-Dispatch. (c2)

BOY—Or young man; 16 or over for drug store by May 15; good hours; references required. 2901 Sidney.

BOYS—For machine work; good chance to learn trade. Apply Killark Electric Mfg. Co., 3940 Easton. (c)

BOYS—14 to 16 years, for light office work auto business. Riefling's, 2333 S. Jefferson av.

BOY—To run errands; good opportunity to learn butcher business; $10.50 to start. 3[illegible] S. Compton.

BOY—Learn painting trade; union shop; must know how to drive Ford. Box F-219, Post-Dispatch.

BOYS—Ambitious; about 18 years of age. Advertising Dept., Brown Shoe Co. [illegible] Washington.

HELP WANTED—MEN, BOYS

BOY—Steady work. Montrose Cloak & Suit Co., 8th and Washington, 7th floor, Lindell Bldg. (c)

BOY—For office work and errands; good wages; splendid opportunity. Apply Kroger Grocery & Baking Co., Tiffany and Vista.

BOY—Office and messenger, in general office; good opportunity for advancement; salary $50 up. 314 N. 4th st., Room 202, 2d fl.(c)

BOYS—For night work; must be over 16. Grimm Stamp and Badge Co., 1309 Carr Line. (c)

BOYS—16 and over, to learn stock and factory work. Central Employment Dept., Brown Shoe Co., 17th and Lucas. (c2)

BOYS—Over 16 to work in leather belt factory; good wages to start. Apply Capen Belting Co., Main and Chestnut sts.

BOYS—16 or over, to learn wholesale hardware business; good chance for advancement. 704 N. Third st. (c2)

BOY—16 or over; office assistant, wholesale hardware house; good chance for advancement. 704 N. Third st. (c2)

BOYS—To work in stock; no experience necessary; ask for Mr. Wilcox, Blackwell-Wielandy, 1605 Locust. (c2)

BOY—Colored, good education and references required. Apply Mr. Butler, Meyer Bros. Drug Co., 4th and Clark. (c7)

BOY—Office and messenger boy. Apply Western Advertising Co., 607 Merchants-Laclede Bldg. (7)

BOYS—14 to 16 years of age for office work; good chance for advancement. Western Electric Co., 814 Spruce. (c1)

BOYS—For light factory work; no cigarette smokers need apply. Perfection Mfg. Co., 2701 N. Leffingwell av. (c7)

BOY—16, good opening, general office. Hamilton-Brown Shoe Co., 12th and Washington.

BOY—For light factory work, to make himself useful; good pay. Morganstein Garment Co., 615 N. 9th st., 6th floor.

BOYS—To run errands; $8.50 per week. Apply H. S. Collins Prtg. Co., 1324 Washington, 8th floor. (c)

BOYS—To fill small pill boxes; nice light work; 7 hours per day, 1 o'clock Saturday; $8 per week. Call 500 N. 2d. (c6)

BOY—Over 16 years old, for bill clerk; use typewriter; good opening for bright young man. Call 500 N. 2d. (c2)

BOY—Over 16, for light factory work; good chance to advance. Pride Baby Shoe Co., 718 N. 15th. (c)

BOY—16 years; good wages. Apply Mr. Stockman, care Fleming Prtg. Co., 204 Olive st.

BOYS—16 years or over, for light factory work; apply General Mfg. Co., 13th and Pine. (c2)

BOYS—Must be 16 years or over; good pay from start; good chance for advancement. Western Stamping Co., 214 N. 2d. (c)

BOY—Reliable, to run errands and help in shop. Arch Builder Shoe Co., 518 N. Grand av. (c)

BOY—Errand boy for drug store and to assist at fountain; references; school privileges. 4836 Delmar bl.

BOY—To run errands and do office work. A. C. Clayton & Son Printing Co., 217 Locust. (c)

BOY—Colored, to deliver typewriters; $10 week to start. Fletcher Typewriter Co., 821 Holland Bldg. (c)

BOYS—15 years old, for office work; salary $34 per month; permanent positions, with advancement. Box F-58, Post-Dispatch. (2)

BOYS—To learn the hardware business; good chance for promotion. Apply Shapleigh Hardware Co., 4th and Washington. (c6)

BOY—16 to 18 years, to learn electric supply business; salary $40 month to start. R. I. Electric Co., 208 N. 14th st.

BOYS—To work in candy factory; come prepared to work, Monday, 7:30 a. m. A. J. Walter factory, 3d and Walnut. (c)

BOY—Honest young colored boy to learn to do housework and cooking; none without city references need apply. Forest 8040.

BOY—To run errands; chance to learn printing business; good wages to start. R. P. Studley Printing Co., 513 Market. (c80)

BOY—About 16 years, for filing and general office work. Hipolite Co., 201 Granite Bldg. (c)

BOYS—For wholesale house; 16 years old, for office work; salary, $50 per month to those qualified. Box F-55, Post-Dis. (2)

BOY—To assist at fountain and deliver orders; good wages. Washington Pharmacy, 284 Skinker rd.

BOYS—Over 16 years old, for stock clerks. Apply superintendent of employment, second floor, Stix, Baer & Fuller.

BOY—To help paperhanger; good wages; experience unnecessary. 5313A N. King's highway.

BOY—About 16 years old, to assist in chemical laboratory and general office; permanent position. 8011 Idaho av. (c)

BOYS—With some experience in electrical shop, armature and field winding; or boys to learn electrical work. Apply 4221 Forest Park bl.

BOY—To make himself useful in factory; $15 per week to start. Jenings-Amos, 317 Spruce. (c2)

BOY—To work in an office; good opportunity for advancement; must have completed eighth grade schooling. Apply J. Kennard & Sons Carpet Co., 4th and Washington.

BOYS—Bright, ambitious; 16 years and over, for general office work; no experience necessary; good chance for advancement. Meyer Bros. Drug Co., 4th and Clark. (c62)

BOY—Bright, about 16 years of age, for office work; excellent opportunity for rapid promotion; $12 week to start. Box W-222, Post-Dispatch.

BOY—14 to 16 years old, short hours; excellent working conditions; $40 per month. Apply Monday, 9 a. m. Assistant Librarian, Public Library, 13th and Olive. (c)

BOYS—16 and over; bright, ambitious boys for general office work; splendid chance for advancement. Meyer Bros. Drug Co., 4th and Clark.

BOYS—16 years of age and over; splendid opportunity to learn a business and advance to important positions. Apply Butler Brothers, 18th and Olive. (c37)

BOYS—16 to 18, for general laboratory work; must have good reference; $15; hours, 8 to 5:30; 12 o'clock Saturday. Wm. R. Warner & Co., Inc., 508 N. Commercial st.

BOYS—For armature coil winding; permanent work; good pay. Apply Chandeysson Electric Co., Gravois rd. and Missouri Pacific Railway. (c2)

BOY—About 15 in bank; good opportunity for bright, neat boy; answer in own hand writing giving refernces. Box L-17, Post-Dispatch. (c)

BOY—To deliver packages and light work in stock; $50 per month; good opportunity for advancement; references required. Apply 115 S. Eleventh st.

BOYS—To call for and deliver electric cars; must be 18 years of age and able to furnish reference. MacCarthy Archer Auto Co. Forest 1920. 5143 Delmar. (c)

BOYS—16 years old and up, to learn crate-making; good pay to start; excellent opportunity. Apply to Leigh Banana Case Co., 1304 N. Main st. (c8)

BOY—For office work; good opportunity for advancement; must be neat, bright and accurate; state age, past record and salary. Box L-374, Post-Dispatch. (c)

BOYS—2 or 3 bright, to learn machinist trade; steady work, with opportunity for advancement. Apply Champion Shoe Machinery Co., 3727 Forest Park bl. (c2)

BOY—Good opportunity for willing worker; advertising stock room; permanent. Ask for Advertising Manager, Buck's Stove & Range Co., 3500 N. 2nd st. (c1)

BOY—Good opportunity for willing worker; advertising stockroom work; permanent. Ask for adv. manager, the Buck's Stove and Range Co., 3500 N. 2d st. (c1)

BOY—16 years or over as assistant stock clerk to do crating and packing; good opportunity. Apply 514 N. Bird st., with references. (c)

BOYS—Two experienced elevator boys, colored; must be neat; have references; good position for right young man. Apply St. Regis Apartment. 4950 Lindell bl.

BOY—About 15 years of age, deliver small bundles and make himself useful. Apply G. R. Schmidt Woolen Co., 902 Washington. (c3)

BOY—To assist in office; good pay and rapid advancement for bright boy. Thomas & Proetz Lumber Co., 3400 N. Hall. Tyler 812. (c2)

BOY—Strong, or young married man, for factory work; steady employment; opportunity to learn good trade. Apply 1524 N. 13th. (c)

BOY—16 or over, to work at mail desk in office and carry mail to postoffice; salary $40 per month. Apply to Aloe Co., 513 Olive st., 4th floor. (c8)

BOYS—Between 16 and 18 years of age, to start at bottom and work up in old established concern; $60 per month to start with; good chance for advancement; state age and education. Box R-145, Post-Dis. (c1)

BOYS—To assist in office and run errands; excellent chance for a bright boy; must be over 14 years old and a willing worker; salary to start, $8 per week. See Strasmer, Post-Dispatch Adv. Dept. (c8)

BOY—Must be 16 years old, 8th grade graduate, neat and clean, to run errands and make himself useful around office; good chance for energetic boy; good salary. Call on Strasmer, Post-Dispatch office. (c8)

BOY—17 years of age, for clerical work; $50 per month to start; splendid opportunity for advancement; preference given to boy with high school education. Mallinckrodt Chemical Co., 3600 N. 2d st. (c)

BOY—For office work; office hours 8:30 to 5:30; our policy is to assist climbers and promote when possible. Apply at office of Charter Oak Stove & Range Co., Antelope st. and Conduit. (c)

BOY—Between ages 16 and 18; in grease department. Pierce Oil Corporation, 1301 Gratiot st.; wages 27½ cents per hour; 10 hours per day. Apply to Foreman Grease Department. (c65)

BOY—Bright, capable, 16 to 17 years of age for office work; good pay and splendid opportunity for advancement. Apply at 8:30 a. m. The Emerson Electric Mfg. Co., 2033 Locust st. (c1)

HELP WANTED—MEN, BOYS

BOY—Experienced, to work in drug store, after school and 3 evenings. Pershing and Union. (c1)

BOY—16 years of age, for office work in large manufacturing company; permanent position; splendid opportunity; salary to start, $45. In reply, state age, schooling and former employment. Box A-93, P.-D.

BOYS—16 to 17 years; to work in stock, putting up orders, etc.; experience not necessary; good chance for advancement. Apply Meyer Bros. Drug Co., 4th and Clark. (c62)

BOY—One that will appreciate good home with responsible party; attention to bright future bets applied; original character 14 to 16 years old; refernces. Address Box 122, Kansas City, Mo.

BOYS—16 to 17 years of age, for work on parts for small electric motors; splendid opportunity for boys interested in electricity or mechanical work. Apply 2033 Locust st., any week-day at 8 a. m. The Emerson Electric Mfg. Co. (c1)

BOY—Strong, for shop and shipping room; high school or business college graduate preferred; must have good personality and ability to develop into machinery salesman; bright prospects. Apply to Mr. Busch, 13th N. 7th. (c)

BOY—We have an opening in two departments; if you are 16 years old and anxious to learn a clean, well-paid trade at a reasonable starting salary, we want to see you; a talent for drawing will be helpful in one of these openings. Isler-Tompsett Litho. Co., 1602 Locust st.

BOYS—Large wholesale house desires the services of several boys between the ages of 16 and 17; grammar school education essential; splendid opportunity to learn a mercantile business; good chance for advancement. Apply Butler Bros., 18th and Olive sts. (c7)

BOY—Or young man, for store and mail order department; with at least 2 years' high school education; age 16 to 18 years; must be Protestant; good opportunity to learn the business; your future salary depends on your ability; present salary $12 per week. Box A-23, Post-Dispatch. (c2)

BOYS—Bright, intelligent boys 16 years old and over obtain positions with us; learn a trade and eventually grow into proficient workmen as machinists, lathe hands, bench hands, tool makers, die makers, repair men and men in various branches of motor construction; you can either go direct into the factory to work or you can take the apprenticeship course and learn a definite trade in a definite length of time and receive highest wages in that class of work; all applicants should apply to the Employment Department and if they wish to take the apprenticeship course will refer them to the Educational Department. Apply in person or by letter to the Employment Department, Century Electric Co., 1817 Pine st. (c1)

BROKER—Reputable, or salesman to interest small capital in sound, attractive, highly profitable, legitimate undertaking; not stock or oil; extra liberal brokerage; A1 references exchanged. Box L-259, Post-Dis.

BUNDLE BOYS—Good pay; steady position; apply to Mr. Bieber, care of Sonnenfeld's, 610 Washington. (c)

BUSS BOY—Phoenix Restaurant, 1217 Olive st.

BUSBOYS—Missouri Athletic Association, 4th and Lucas. (c2)

CABINET MAKER—Call at 2800 Lyon st. (c)

CABINETMAKERS—Capable of building up work. Frank Schmidt Planing Mill Co., Iowa and Victor. (c2)

CABINETMAKER—And repair man; on furniture. Apply Sunday, between 9 and 10 a. m., 1126 St. Charles.

CARPENTER—Good, colored; call Sunday morning, 9 to 12 a. m. 1221 N. 11th.

CARPENTERS—Two for jobbing. Apply 358 North Boyle, Monday 8 a. m.

CARPENTER—For jobbing work. Delmar Repair Co., 5369 Easton av.

CARPENTERS—Two; good; high wages to good men. Lindell 1832W. Sunday.

CARPENTER—St. Louis Foundry Co., Boyle and Duncan.

CARPENTERS—For repair work, 62½c per hour. Box R-163, Post-Dispatch. (c)

CARPENTERS—Two; nonunion; two helpers. Call today. 1422 S. Compton av.

CARPENTER—St. Louis Contracting Co., Boyle and Duncan.

CARPENTERS—Union men; immediately; for entire season. Inquire Fairmont and Berthold. Inquire George Lynch. (c)

CARPENTER—Nonunion, to bid on repair; call before 2 p. m. F. A. Williams, 4032 Page.

CARPENTER—With tools, good wages, steady work; call 1834 N. 18th st., Monday 8 a. m. (c)

CARPENTER FOREMAN—One handy in general repairs and remodeling of buildings; capable of handling men; open shop; very good opportunity for right man; large corporation in city; give experience and last employer. Box R-341, Post-Dispatch.

CARRIER AND COLLECTOR—Permanent position; references. Call before 8:30. 507 Temple Bldg.

CAR WASHER—Also to help around garage; must be good driver. 1808-10 Michigan av. (c7)

CASTIRON FITTER—First-class, for door frames. Apply Buck Iron and Foundry co., 14th and Branch. (c2)

CHAUFFEUR—For city delivery truck. Apply 407 N. Main. (c2)

CHAUFFEUR—Experienced; to drive Winton six car. Apply A. Magid, 5424 Cabanne. (c)

CHAUFFEUR—White; Vim car; retail grocery delivery. 5282 Page.

CHAUFFEURS—2 for retail delivery. Call Delmar 34. (c)

CHAUFFEUR—Married, white man, to live on place. Apply 6420 Forsythe rd., Sunday afternoon.

CHAUFFEUR—Delivery, and work in store. Apply 3947 Cleveland, between 9 and 11 a. m. (c)

CHAUFFEUR—For Ford truck, light work; older man preferred. St. Louis Tinning and Retinning Co., 4131 Meramec. (c)

CHAUFFEUR—Young man to drive truck and work in shipping room; wages $20 per week. Box E-337, Post-Dispatch. (c)

CHAUFFEUR—White; first-class mechanic; for private Packard twin six. Apply 6440 Forsyth road, second house west of Skinker.

CHAUFFEUR—5-ton; contractor; steady; chance for good man. 727-729 Odd Fellows Bldg.

CHAUFFEUR—Colored, must be thoroughly experienced and have good references; state age and salary expected. Box L-289, P.-D.

CHAUFFEUR—Licensed union chauffeur for Traffic truck, who is familiar with general hauling. Call Monday at 7:30 a. m. 7:30 Morgan. (c)

CHAUFFEUR—For Federal truck; hours: 7 p. m. to 1 a. m.; pay, $22 per week; rough work. Apply Sunday afternoon. Thomas Francis, 6500 Natural Bridge rd. Pine Lawn.

CHAUFFEUR—First-class driver and competent mechanic, for city and country driving and upkeep of high-grade cars; single man; private place, in country; state experience, references and salary. Box E-17, Post-Dispatch. (7)

CHEF—Colored, to work Sundays. Meramec River Club. Benton 876.

CHEF—Only competent need apply; best salary to right party. St. Clair Country Club, Edgemont Station. (c)

CHEMIST—Experienced with stock, poultry remedies; leisure time. Box E-187, P.-D.

CLAIM AND TRACING CLERK—Married man, 28 to 35 years, thoroughly experienced casing delayed shipment, filing claim for loss, damage and overcharge; must be experienced and able to operate typewriter; salary $123; chance for advancement. T. M. Sayman, 2117 Franklin. (c7)

CLAIM CLERK—Married man, experienced in tracing shipments and railroad claims; must be familiar with railroad tariffs and operate Underwood typewriter; permanent position; salary $125 per month; opportunity for advancement; replies confidential. Call or write T. M. Sayman Products Co., Sayman Bldg. 2117 Franklin av., Desk No. 1.

CLEANERS—Must be good mechanics; open shop. 3906 Enright, formerly Morgan.

CLERK—Junior drug clerk; references. Box R-83, Post-Dis.

CLERK—Well experienced in figures, for extending and billing. Box F-61, P.-D. (2)

CLERK—Young or middle-aged, for hardware store. 955 Goodfellow. (c)

CLERK—Young man to wait on customers; able to drive machine when necessary. Box L-320, Post-Dispatch. (c)

CLERK—Young man, familiar with stock record work; splendid opportunity. 212 N. Third st. (c)

CLERK—Extension; must have wholesale grocery experience; state salary expected. Box L-389, Post-Dispatch. (c)

CLERK—Stockroom clerk; excellent position for the right man. Newsom Valve Co., 2714 La Salle. (c7)

CLERKS—Experienced platform loading clerks and truckers. Apply M., K. & T., Broadway and Mullanphy. (c1)

CLERK—Young man, about 21 years old, as assistant receiving clerk in a large jobbing house; state experience and salary wanted. Apply Box L-91, Post-Dis. (c)

CLERK—Experienced; must be good at figures; opportunity for advancement; state education and salary expected. Box L-62, Post-Dispatch.

CLERK—Capable of typewriting, taking care of stores and payroll accounts; position 100 miles from St. Louis. Call 1002 Times Bldg.

CLERK—Factory office clerk, manufacturing plant; National Stockyards, Ill.; good penman, quick and accurate at figures, capable of taking charge of stock ledgers, payroll, shipping, etc. Box E-121, P.-D.

CLERK—About 18 or 19 years of age, for large insurance office; good chance for right man; only those capable of advancing themselves need apply; answer in own handwriting, giving telephone number. Box A-160, Post-Dispatch. (c)

CLERK—Young man; high school education; with experience in handling railroad claims from shippers' end, also adjustments with customers, relating to shipments; give age, experience and salary desired; excellent future if you are the right man. Box A-336, Post-Dispatch. (c)

HELP WANTED—MEN, BOYS

CLERK—Nationally known corporation desires services of young man with high school education, in order and traffic department; must be experienced in handling routine work in connection with placing and routing orders; also have some knowledge of warehousing and trucking; excellent future for right man; give age, experience and salary desired. Box A-335, Post-Dis. (c)

COFFEE SOLICITORS—Two reliable men, with good references; $25 weekly guaranteed and commission based on delivery; good chance for advancement. Royal Tea Co., 104 N. Vandeventer. (c1)

COLLAR MAKERS—Two collar cutters, 2 Randall stuffers; guaranteed steady employment. Write Wack Collar Mfg. Co., Evansville, Ind. (c2)

COLLECTOR—And solicitor, for ice business. Box R-374, Post-Dispatch.

COLLECTORS—3; no experience necessary. Apply May-Stern & Co., 12th and Olive.

COLLECTOR—Catholic; experience unnecessary; give reference, age and salary expected. Box E-4, Post-Dispatch.

COLLECTOR—Salary and commission. Apply Monday, 8 a. m. James Lawrence, Supt., 6823 Manchester av.

COLLECTORS—Experienced for installment accounts. Good Will Credit Clothing Co., 804 N. Broadway. (c)

COLORED MAN—For factory work. Apply 1525 N. Broadway.

COMPOSITOR—Experienced non-union. Greeley Printery, 1515 Pine st.

COMPOSITOR—About two-thirder, to assist on presses. Hesse Envelope & Litho. Co., 501 N. 1st st. (c)

COMPOSITORS—First-class on railroad work; good working conditions; best wages. Box L-68, Post-Dispatch. (c80)

COMPOSITOR—First-class man to act as assistant foreman. Stephens Litho & Eng. Co., 429 N. 2nd. (c)

CONSTRUCTION LABOR—Buick Motor Co. need construction labor at 55c hour, 10-hr. day; time and ½ over 10 hours and Sat. afternoon. Apply Buick Employment Office, 612 Walnut. (c8)

COOK—Gem Restaurant, 710 Pine st. (c7)

COOK—First; no Sunday work. 205 N. 11th.

COOK—Second; wages; $26 week. Schertz Restaurant, 4109 Olive st. (c7)

COOK—Night, short-order, at once. 3000 Chouteau av. (c)

COOK—Third; colored. Apply chef, Hamilton Hotel, Hamilton and Maple. (c7)

COOK—Short-order, and steam table man. 1623 S. 39th st. (7)

COOK—A reliable man; good wages. Apply Western Military Academy, Alton, Ill. (c6)

COOK—First and second, man and wife preferred; give ages. Waldron Hotel, Corinth, Miss. (7)

COOK—Man for cafe and garden, chance to make big money this summer; no freaks wanted; must have about $100. Box L-254, Post-Dispatch.

CORRESPONDENTS—Two, thoroughly experienced; in large wholesale house; splendid opportunity for those who can answer inquiries and form a selling letter in connection with their reply; give age and experience in first letter. Box O-176, P.-D. (c7)

COST CLERK—And estimator. See manager, Sunday. 3957 Russell av.; Grand 3363W. (7)

COST CLERK—For large corporation; must be good at figures; good opportunity for advancement; state age, experience and salary expected. Box L-297, Post-Dispatch.

COUPLE—Experienced, on farm. Box R-280, Post-Dispatch.

COUPLE—Man and wife to tend furnace and keep place clean in return for rent, heat and light. 1120 N. Compton, apartment 4.

COUPLE—Man and wife on farm; woman as housekeeper, man to work on farm; references and experience required. Box 16, St. Paul, Mo.

COUPLE—Man and wife, capable of managing and taking active part in railroad lunchroom in small Illinois town, where trains stop for lunch. Send application, with experience, to Box J-8, Post-Dispatch.

CUTTER—Experienced straight knife and die men for paper. Hesse Envelope Litho. Co., 501 N. 1st st. (c)

CUTTERS—Experienced on middy blouses; good pay; steady work. McMahon Mfg. Co., 819 Washington, 6th floor. (c)

CUTTER'S ASSISTANT—On ladies' waists; must be able to use short knife; steady position entire year. Supreme Waist Co., 905 Washington av. (c)

CYLINDER PRESS FEEDERS—Gereke Allen Carton Co., 1701 Chouteau. (c1)

DELIVERY BOY—For after school hours. Ibsen's, 912 Olive st. (c6)

DENTAL OPERATOR—Experienced. 2844A California. Dr. W. W. Menges.

DENTIST—Operator registered in Illinois; $75 to $100 per week; desirable conditions. Dr. Lietzman, 135 S. State st., Chicago. (5)

DENTIST—First-class operator; licensed in Missouri. Apply 1504 S. Broadway. Sidney 435. (c)

DESIGNER—Chicago skirt manufacturer wants designer on skirts; must be a live wire; splendid opportunity for right man; state salary and give reference; confidential. Box J-202, Post-Dispatch. (c7)

DIE MAKERS—Steady work; highest wages. Surety Mfg. Co., 1408 Morgan. (c7)

DISHWASHER—Man to wash dishes. 4115 Easton.

DISHWASHER—At once. Parkhurst Hotel, 228 N. Taylor. (c)

DISHWASHER—Phoenix Restaurant, 1217 Olive st.

DISHWASHER—White; good wages; no Sunday work. Melsheimer Restaurant, 507 N. 9th st. (c7)

DISHWASHER—No Sunday work; $9.50 per week. Apply City Club, 911 Locust, 7th floor. (1)

DISTRIBUTERS—20 men to distribute circulars; steady work. 413 Benoist Bldg.

DOORMAN—Would prefer man with some experience; however, this is not necessary. Levis-Zukoski Merc. Co., 1113 Washington.

DOOR MAN—To meet trade; prefer one with this experience and man about 35 years old. Renard & Co., 1015 Washington. (c)

DOVE TAILER—Experienced, for furniture factory; good wages and steady work; open shop. F. W. Hanpeter Furn Co., 11th and Palm. (c)

DRAFTSMAN—Structural or art structural, for field office. 3542 Chouteau. (c)

DRAFTSMAN—Experienced in detailing structural steel. Box R-140, Post-Dis. (c7)

DRAUGTSMAN—Experienced detailer and tracer. Box J-204, Post-Dispatch. (c7)

DRAFTSMEN—With at least 2 years' experience in detailing structural steel. Box R-319, Post-Dispatch. (c7)

DRAFTSMAN—For structural steel designing or detailing; good opportunity; state experience and salary expected. Box L-309, Post-Dispatch. (c6)

DRILL PRESS OPERATORS—Moon Motor Car Co., 4400 N. Main. (c)

DRILL PRESS OPERATORS—Several; also man to run bolt threading machines. West End Screw Products Co., 3219 S. Broadway. (c2)

DRIVERS—Two, Monday. 2129 Carr st.

DRIVER—Experienced for mule team. St. Louis Box Factory, 721 S. 2nd. (c1)

DRIVERS—For city work. 2210 S. Second, rear. (1)

DRIVER—For milk wagon; married man preferred. 2651 Iowa.

DRIVERS—Monday morning. 2906 Iowa. Evermann Construction Co.

DRIVERS—$4 per day. 6136 Wells. M. B. Walters.

DRIVER—For soda water truck; bring references. Frank Guyton, 5749 Theodosia.

DRIVERS—$4 per day, with bonus; steady work. Andrew Schaefer, Clarence and Natural Bridge. (c)

DRIVER—For light Ford delivery; must have references. Apply Monday morning. North Side Mercantile Co., 803 N. High. (c)

DRIVERS—For ice cream trucks and wagons. Banner Creamery So., 3009 Warne. (c1)

DRUG CLERK—Junior. 6336 Bartmer av.

DRUG CLERK—Junior, experienced. Cave Hall Drug Store, 2847 Olive.

DRUG CLERK—Good proposition to right party. Box L-144, Post-Dispatch.

DRUG CLERK—Junior or registered assistant. 4300 Manchester.

DRUG CLERK—Registered or registered assistant; good salary, good hours. Luly Stores Co., 3d and Bell, Alton, Ill. (4)

DRUG CLERK—Junior or assistant registered; 2 or 3 years' experience; references. 2601 Cass av. (8)

DRUG CLERK—Experienced; state salary expected, age, full particulars first letter. Roberts Pharmacy, Marion, Ill.

DRUG PACKERS—Experienced; steady work; good wages. Meyer Bros. Drug Co., 4th and Clark. (c)

DRUG CLERK—Registered or assistant registered; position as assistant to manager; good salary and commission. Enderle Drug Co., Grand and Olive. (2)

DRUG CLERK—Registered or assistant registered; position as assistant to manager; good salary and commission. Enderle Drug Co., Grand and Arsenal. (2)

DRUG CLERK—Junior preferred; good pay; big chance for a live one to advance; short hours; reference required. Keiffer Drug Co., Broadway and Franklin.

EGG CANDLER—Experienced; steady work guaranteed. Merchants Egg Co., 1131 S. Broadway. (c7)

EGG PACKERS—Experienced; good wages; apply at once. Meyer Bros. Commission Co., 818 N. 3d st. (c7)

ELECTRICIAN—1429 Chestnut. (c)

ELECTRICIAN—St. Louis Foundry Co., Boyle and Duncan.

ELECSRICIAN—For old house wiring. 1626 S. Broadway. (c)

ELECTRICIAN'S HELPER—At once; to assist in maintenance and repair; good working conditions. Apply Butler Brothers, 18th and Olive. (c1)

ELECTRICIAN—Allround man on construction and maintenance, to work in large plant near St. Louis; steady work and chances for advancement; good working conditions; no labor trouble. Box Y-103, P.-D.

HELP WANTED—MEN, BOYS

ELEVATOR MEN—And porters. Belcher Hotel, 4th and Lucas. (c7)

ELEVATOR MAN—Granite bldg. 406 Market st. (c7)

ELEVATOR MAN—Passenger; wholesale dry goods; white. Box A-116, Post-Dis. (c)

ELEVATOR BOY—Boy over 17, to operate electric elevator. La Salle Candy Shop, Broadway and Olive. (c)

ENGINEER—Licensed; position open May 1. Apply Jewish Hospital, 5415 Delmar.

ENGRAVER—Experienced, to take charge of new engraving business. Box R-18, P.-D.

ENGRAVER—Die and hub maker on light metal fob and emblem work; man who can engrave a few pieces a week for new concern. Box A-130, Post-Dispatch. (c2)

ERRAND BOY—$10 a week. Sieber Products Mfg. Co., 4000 Laclede. (c7)

ERRAND BOY—Must be 16 years old. Rawlings Mfg. Co., 23d Lucas. (c)

ERRAND BOY—16 or 17 years of age. See Mr. Walsh, Wagner Electric, 6400 Plymouth

ERRAND BOY—Good chance for advancement. Dreyfuss & Co., 704 Washington. (c1)

ERRAND BOY—Good chance for advancement. Apply 223 N. 3rd. (c)

ERRAND BOY—White or colored. Apply Kutterer-Jansen Printing Co., 9th and Walnut. (c)

FARMHAND—To do plowing. Inquire Progress Brick Co., 3205 S. King's highway. (c2)

FARM HAND—For work near St. Louis. Apply Monday, 308 N. First.

FARMHAND—In country. Call from 10 to 12 a. m., at 1609 Market st. Millinery store.

FARMHAND—Experienced, in the corn belt; steady work; state age and wages wanted. Martin Feore, Waverly, Ill.

FARMHAND—$50 per month and board. Apply to J. H. Woods, Valley Park, Mo.; phone Kinloch 51R.

FARM HANDS—2, experienced; will pay $2 per day for three months, and board. Frank O. Palmer, Carrollton, Ill., R. F. D. 7. (7)

FEEDER—Cylinder and job press; union. Watchman Advocate, Clayton, Mo. (c2)

FEEDER—For scoring machine; experience not necessary. All Paper Box Co., 125 S. 8th st. (c8)

FIELD WINDERS—Experienced on winding fields for a. c. motors, ¼ h. p. to 2 h. p.; good pay at start with opportunities for advancement. Box A-94, Post-Dispatch. (c2)

FINISHER—For office furniture. 412 N. 6th.

FINISHERS AND SANDERS—On chair work; steady work; good pay. National Chair Co., 301 S. Main. (c)

FINISHER—And polisher; must be experienced man. See Mr. Cave, May, Stern & Co., 12th and Olive sts. (c1)

FIREMAN—To fire one boiler; good pay. Johnston Tinfoil and Metal Co., 6030 S. Broadway.

FIREMAN—Experienced; one who can assist engineer on concrete mixer. Gravois and Milentz. Take Cherokee car, get off at 6200 Gravois. Skrainka Const Co. (c2)

FLOOR WALKER—A. Moll Grocery Co.

FREIGHT ELEVATOR OPERATOR—In large wholesale house; good salary to start. Box A-209, Post-Dispatch. (c5)

FREIGHT ELEVATOR MAN—For heavy work, loading and unloading wagons. Apply 1201 Cass. (c7)

FREIGHT HANDLERS—Negroes; 50¼ hours per week; 1 o'clock on Saturday; liberal life insurance, increasing with length of service. Mallinckrodt Chemical Works, 3600 N. 2d.

FURNITURE PACKER—Also familiar with setting up furniture. Manley Mfg. Co., 2744 Olive st.

GARAGE MAN—Must be experienced in driving all makes of cars; good wages. Worthington Garage, 5822 McPherson.

GRINDERS—Good wages. Master Aluminum Shoe Heel Co., 1111 Ferry st. (c2)

GRINDER HANDS—Familiar with Brown & Sharpe grinders, for night shift. New Standard Adding Machine Co., 3701 Forest Park bl. (c2)

GROCERY MANAGER—Must be progressive and full of pep. 2d floor, 112 N. 9th. (c)

GROCERY CLERKS—Experienced. A. Moll Grocery Co.

GROCERY CLERK—Experienced. Call 1822 N. Sarah. (c)

GROCERY CLERK—Experineced men. Delmar 34. (c)

GROCERY CLERK—Call Monday morning. 4401 De Lor. (c)

GROCERY CLERK—One who can cut meat. Call Monday morning. 4401 De Lor. (c)

GROCERY MAN—One living in vicinity of Meramec or South, about 45-50, with good references; steady position; good pay. Box Y-232, Post-Dispatch. (c7)

HAND FOLDERS—On shoes; good position. Van Kleeck Inc., 1908 Locust. (c)

HAND SCREW MACHINE OPERATORS—Newsom Valve Co., 2714 O'Fallon. (c)

HANDY MAN—For factory. Inquire Mr. McQueeny, 1813 Olive st. (c)

HANDY MAN—With tools, for general repair work; Tower Grove Park. 4274 Magnolia av. (c7)

HANDY MAN—One that can do rough carpenter work; $25.30 per week. Box L-95, Post-Dispatch. (c)

HATTER—Experienced. Lucas Hat Works, 613 Pine st. (c2)

HATTER—Thoroughly experienced on renovated work; good salary. W. O. Bohnefeld, 422 New Plaza Hotel. (c)

HELPER—For shipping room. See M. Schaefer, 810 Washington av.

HELPERS—And laborers. Apply O. K. Harry Steel Co., Jefferson and Papin, Monday morning.

HOSPITAL HELP—The following: Attendant, $46; morgue keeper, $60; telephone operator, $53; housewoman, $46; all with keep. Apply room 348, Municipal Courts Bldg. Efficiency Board of St. Louis. (c)

HOTEL CLERK—Permanent position; must be experienced; furnish references and bond; good salary. Box E-177, Post-Dis.

HOUSEMAN—Good pay. 1631 Missouri. (c)

HOUSEMAN—Colored, for general housework; furnish references. 3759 West Pine.

HOUSEMAN—Colored; must have best of references; best wages in city. Rozelle Hotel, 4145 Lindell. (c1)

HOUSEMAN—White; $12 per week and meals; come ready to work. Washington Hotel. (c)

HOUSEMAN—Window cleaning; must be neat and clean. Mo. Pac. Hospital, 1600 California. (c2)

HOUSEMAN—Experienced; references required. 27 Washington Terrace. Forest 4099. (c)

HOUSEMAN—Competent house and yard man, in private family, where a man has an all-year-round place. In replying, give experience and reference. Box R-285, P.-D. (c2)

HOUSE PAINTERS—Union; come ready for work. Beal & McNamara 4359 Easton. (c)

HOUSE PAINTERS—First-class. Monday morning, 7:30; open shop. 1225 Morrison.

INSPECTORS—A number of energetic and ambitious young men with good records, who can qualify as inspectors; preference given to those thoroughly experienced in handling life and accident reports; high school education required; college men preferred; all communications strictly confidential. I. B. B., Marquette Bldg., Chicago, Ill. (c99)

JANITOR—Apply to manager, 5540 Pershing.

JANITOR—Apply to manager, 5540 Pershing.

JANITOR—Colored, that knows how to do al lkinds of work in office building. 1501 Locust. (c)

JANITOR—Colored. Apply St. Louis Children's Hospital, 500 S. King's highway, Forest 7600. (c)

JANITOR—White, for downtown office bldg.; good wages; pay every Saturday. Box W-325, Post-Dispatch. (1)

JANITOR—Colored, with some experience in office building work. Apply Monday, Olivia Bldg., 1023 N. Grand.

JAPANNER—Or firm, for japanning and printing on flat steel; night proposition for individual if desired, but must have facilities; will co-operate if necessary. Box E-289, Post-Dispatch.

JEWELER REPAIR MAN—Must be good on repairing and able to do some new gold work; permanent position; good salary; state details first letter, experience, age, salary. Sanders Rones, Mfg. Jeweler, Box 679, Tulsa, Ok.

JOB PRESS FEEDER—Best wages, 5th floor 210 Olive.

JOB PRESS FEEDER—8 hours; best wages. McGill & Co., 123 N. 11th. (c)

JOB PRESS FEEDERS—Frank R. Smith Printing Co., 1329 Chestnut st. (c)

JOB PRESSMAN—On close colored registered work. St. Louis Button Co., 415 Lucas. (c)

JOB PRESS FEEDER—One who understands something about make-ready; chance to be pressman. Shallcross Printing Co., 419 N. 4th st. (c)

JOB COMPOSITORS—Four; good wages; steady situations; come or wire at once. Western Lithograph Co., Bank and Commercial Printers, Wichita, Kan. (c5)

JUNIOR CLERK—Carpenter Drug Co., 2601 Lawton.

JUNIOR CLERK—Good opportunity for advancement; state experience and salary expected. Box R-242, Post-Dispatch. (c7)

JUNIOR DRUG CLERK—Good, or assistant; good position for right man. 10th and Market sts. (7)

KEY AND MAIL CLERK—Experience not necessary; must be active and polite. American Hotel, 7th and Market.

KITCHEN MAN—Good pay. 205¼ S. Broadway. (c)

KITCHEN MAN—White. Apply Jewish Hospital, 5415 Delmar. (c)

KITCHEN MAN—Colored; and second cook. Apply Usona Hotel, King's highway and Waterman. (c1)

LABORERS—Columbia Box Co., 19th and North Market. (c8)

LABORERS—Colored. See Engineer, Kroger Grocery & Baking Co., Tiffany and Vista.

LABORERS—Hill-Behan Lumber Co., Page av. and Wabash tracks. (c4)

LABORERS—Good with shovel. 3915 Evans av., 1st floor.

HELP WANTED—MEN, BOYS

LABORERS—Work in quarry; white or colored. 8011 S. Broadway.

LABORERS—To wait on brick layers; 85c per hour. Apply 1618 Chestnut. (c7)

LABORER—To do labor work in machine shop and deliver. 2720 N. 13th. (c)

LABORERS—Steady work; 50c per hour. Apply J. C. Finck, 101 Barton. (c)

LABORERS—By National Lead Co., 3548 Manchester. (c23)

LABORERS—Lumber yard. Apply Fox Bros. Mfg. Co., Ohio av and Sidney. (c)

LABORERS—And quarry men; 45c and 55c per hour; at quarry, 5100 Virginia. Eyermann Construction Co.

LABORERS—And quarry men; 45c and 55c per hour; at quarry, Grand and Hickory. Eyermann Construction Co.

LABORERS—And teamsters, 7700 Gravois. St. Marcus Cemetery. Hoffman Bros. Construction Co. (c)

LABORERS—To wait on bricklayers, 85c per hour. Westlake Construction Co., King's highway and San Francisco. (c)

LABORERS—At once; 40c per hour; pay every night. Apply Mr. Dais, 2117 Franklin av., rear.

LABORERS—And rock sledgers; $4.25 and $4.50 per day of 9 hours. 4500 S. Broadway or foot of Dakota st. (c)

LABORERS—For street work. Gravois and Milentz avs. Take Cherokee car, get off at 6200 Gravois. Skrainka Const Co. (c2)

LABORERS—Buick Motor Co. needs laborers for all kinds of work; 50c hour; also molders and mechanics. Apply Buick Employment office, 612 Walnut st. (c8)

LABORERS—And quarrymen; white or colored; 45c and 55c per hour. 6509 Manchester; money every night; pay every Saturday. T. E. Cavanagh. (c)

LABORERS—Steady work; highest wages paid; money every day. Apply at 5229 St. Louis av. Bambrick Bros. Construction Co. (c2)

LABORERS—50; good wages; money every night; corner Thekla and Emerson; Union car north to Thekla, walk west 3 blocks. Granite Bituminous Co. (c)

LABORERS—And quarry men; white or colored; at quarry, Wall and Luda st., Maplewood; steady work; wages 45c and 55c per hour. Big Bend Quarry Co. (c3)

LABORERS—For handling material, castings, motors, parts, etc., between the various departments; steady work year round. Apply Employment Department, Century Electric Co., 1817 Pine st. (c1)

LATHE OPERATORS—With piston ring experience. Keys Piston Ring Co., 3051 Olive.

LATHE HANDS—Two-room; two-room cutters, grinders. Apply Champion Shoe Machinery, 3727 Forest Park bl.

LAUNDRY HELP—Head wash man for large flat work plant; must be experienced and able to handle help; steady position; don't reply unless fully capable to handle a big job; state experience and particulars in answer. Box L-16, Post-Dispatch. (c1)

LEAD BURNER—Experienced, for storage batteries. Apply Mr. Edwards, 2226 Olive st., 9 to 12 a. m., Sunday or Monday. (c)

LEDGER CLERK—Experienced in posting; future assured. Apply H. J. Heinz Co., Broadway and Cass. (c)

LINOTYPE OPERATOR—Union; $30 for 48 hours; at once. The Journal, Hillsboro, Ill. (c7)

LOCKSMITH—Expert; pay $40 per week. Young & Webb, 904A 8th st., Wichita Falls, Tex.

LUMBER INSPECTOR—Man who can read blue prints. Apply Employment Manager, Traffic Motor Truck Corp., 5200 N. 2nd. (c)

LUMBER HANDLERS—Thomas E. Powe Lumber Co., 24th and Branch sts. (c7)

LUMBER PILERS—Hill-Behan Lumber Co., Page av. and Wabash tracks. (c4)

LUMBER PILERS—Columbia Box Co., 2d and Palm. (c8)

MECHANIC—For safety guard work. A. J. Walter factory, 3d and Walnut. (c)

MACHINE HANDS—For 3-drum stander. 10th and Howard. (7)

MACHINIST—Allround; large machine work. 2720 N. 13th st. (c)

MACHINE HAND — Experienced shaper hands and sawyers. Apply 1821 Chouteau. (c)

MACHINE NAILERS—Two. Acme Box Co., Omaha, Neb. (c7)

MACHINE NAILERS—1900 North Market st. (c8)

MACHINE AND BENCH MEN—For general woodworking plant; union shop; no labor trouble; in replying state experience and qualifications. Write at once. Lock Box 213, Ottawa, Ill. (c7)

MACHINIST—Bench hands and lathe hands. Apply 600 N. 2d. (c4)

MACHINISTS—First-class allround man; also good lathe hand on tool work. Acme Machine Works, 1502 N. 18th st. (c2)

MACHINIST—Must be allround man; permanent position and $1 per hour to right man; state experience in detail and give age. Box W-359, Post-Dispatch. (7)

MACHINIST—Bench and machine hands; open shop; good pay; short hours. Johnston Tinfoil and Metal Co., 6030 S. Broadway. (c)

MACHINIST—For drill presses, milling machines and lathes; night work, 7 p. m. to 5 a. m.; 10½ hours' pay for 9½ hours' work. Apply Monday morning, employment manager, Traffic Motor Truck Corporation, 5200 N. Second st. (c)

MAIL CLERKS—2 boys for manufacturing concern; exceptional opportunity for advancement. Box L-92, Post-Dispatch. (c)

MAINTENANCE HELPERS—For paper box factory; state wages and other particulars. Box L-371, Post-Dispatch. (c)

MAN—Wilder Mfg. Co., 17th and Clinton.

MAN—To work in mop factory. 1122 N. 13th.

MAN—For porter work around factory; $18 per week. 321 N. 22d; 4th floor. (c2)

MAN—Middle-aged, to work in shoe repair shop. Call 2509A University. (7)

MAN—Stockroom work, wholesale hardware house. 704 N. Third st. (c2)

MAN—Experienced with brush. Apply Fullerton Bldg., Monday morning. (c)

MAN—Or boy for rough painting. 4058 Suburban tracks; call Sunday morning.

MAN—For general work in tent factory; good steady position. 832 N. Broadway. (c)

MAN—Elderly, or strong young man to drive one-horse wagon. 1100 Armstrong.

MAN—Janitor and general porter work. Keys Piston Ring Co., 3051 Olive st.

MAN—To learn to cut sporting goods. Rawlings Mfg. Co., 2301 Lucas. (c)

MAN—Young, to help in auto paint shop. 2109 N. 9th st. (c)

MAN—Handy with tools. Apply laundry, 1834 Park av. (c)

MAN—Elderly, white, for general work. Apply 2000 Morgan. (c7)

MAN—Experienced stock clerk. National Paper Co., Main and Brooklyn. (c)

MAN—For allround wash house work; good salary to start. Apply 2d and Ashley. (c5)

MAN—To fill orders and work in chipping. Blanton Co., 2d and Spruce. (c7)

MAN—For freight elevator; state experience and salary. Box L-257, Post-Dispatch. (c)

MAN—To work in bowling alleys, $20 per week. Mueller Bros., 209 S. Broadway.

MAN—Young, to learn automobile business and drive Ford truck. 3326 Olive st. (c7)

MAN—For kitchen work. Apply St. Luke's Hospital, 5535 Delmar. (c2)

MAN—To work about place and drive auto; $40 per month and board. 5447 Bartmer.

MAN—Middle-aged, to operate hack saws; come ready to work. 2314 Dickson.

MAN—For freight elevator. American Hotel, 7th and Market.

MAN—To work inside. Chicago Carpet Cleaning Co., 3829 Finney av. (c)

MAN—Young, to learn automobile business and drive Ford truck. (c7)

MAN—Elderly, to work on small farm; good home and good wages. 7300 Easton.

MAN—To work in hardware department. Apply Campbell Iron Co., 819 Cass. (c)

MAN—Middle-aged, for light work in harness shop. 3916 Laclede.

MAN—To distribute post toasties; $2.50 day. 1136 N. Union, Monday morning, 7.30. (c)

MAN—Ambitious, energetic; promotion depends upon your ability. Box R-188, P.-D.

MAN—To do factory work; also work on machinery; Monday morning. 713 Spruce. (c)

MAN—Handy man in dining room and kitchen. 6600 Washington.

MAN—To work in stock in wholesale hardware house. Box Y-389, Post-Dis. (c99)

MAN—Familiar with hardware, in retail hardware store. Box Y-27, P.-D. (c99)

MAN—To do general work in furniture store. Apply F. C. Baker & Co., 2900 Market. (c)

MAN—On farm, at once, work or share crop. J. W. Milster, 515 N. Theresa.

MAN—For stockroom; good salary. Apply 1213 Locust st. (c5)

MAN—Colored, who can give good local reference; light work; wages $70 per month. Call 500 N. 2d. (c2)

MAN—To work in sample room and sample department. Renard & Co., 1015 Washington av. (c)

MAN OR COUPLE—For farm and garden work; must be experienced. Shoppler, Jefferson Barracks, Route 10, Box 182. (c)

MAN—To do porter work and help in drug store. Joeckel's Drug Store, Mississippi and Park.

MAN—White or colored, for janitor service at North Side Y. M. C. A., Grand and Sullivan. (c2)

MAN—To work on small farm in county; room and board and washing and $45 per month to start. Box L-244, Post-Dis. (c)

MAN—Young, for filling station. Apply Sunday or Monday. Gravois Filling Station, Gravois and Minnesota.

MAN—To do porter work and make himself useful around bakery; call Monday morning. 3800 Wyoming. (c)

MAN—Young, who understands bookkeeping and can take shorthand; state age, salary. Box E-299, Post-Dispatch.

MAN—To work in washroom; wages $20 per week. Lange Laundry Co., 2004 S. Jefferson av. (c)

HELP WANTED—MEN, BOYS

MAN—Middle-aged, to work in treatment room as attendant; reference. Call Monday at McLain Sanitarium, 903 Aubert. (c)

MAN—Experienced in packing and general work in shipping room. Cluett-Peabody & Co., Inc., 1110 Washington. (c)

MAN—Young, to make himself useful in factory, $15 per week to start. Jennings Amos, 317 Spruce sts. (c2)

MAN—For stockroom work in large wholesale house; good salary to start and chance for advancement. Box A-207, Post-Dis. (c5)

MAN—To milk cow and care for suburban place. Call Kirkwood 424W, or apply 404 Central National Bank Bldg.

MAN—Middle-aged, handy with tools, wishes repair work, or painting. 2023 Mallinckrodt.

MAN—Young, to learn the wholesale hardware business; good chance for advancement. Apply 315 Washington av. (c5)

MAN—Green house man; experience not necessary. S. W. Bruenig, Gravois and Mississippi.

MAN—Colored, to operate freight elevator; steady position to right party. 312 Chestnut st. (c7)

MAN—To learn packing in large wholesale house; good salary to start and chance for advancement. Box A-208, Post-Dis. (c5)

MAN AND WIFE—To work small farm, near St. Louis; $50, house, garden, etc.; state age and size of family. Box E-27, P.-D.

MAN—To manage my factory; goods in great demand; $500 to $1000 required. Box A-147, Post-Dispatch. (c)

MAN—Married, for general work on farm near St. Louis; must have own furniture; give age, experience and size of family; steady position. Box R-177, Post-Dis. (c)

MAN—Elderly, to help in kitchen and house; $30 a month, room and board. Cupid Cafe, California and Ohio.

MAN—With good clerical experience; state age, experience and salary. Box E-301, Post-Dispatch.

MAN—Young, to learn house painting; one with experience preferred. Call at 5700 Spalding av.

MAN—17 or 18 years of age; must be high-school graduate; timekeeping work. Box L-383, Post-Dispatch. (c)

MAN—Energetic colored; one who knows how to wash and care for automobile; also yard work. Box A-82, Post-Dispatch. (c1)

MAN—For allround work, in factory; 55c per hour. St. Louis Button Co., 415 Lucas. (c7)

MAN—With some washroom experience, for pulling and loading extractors. Ideal Damp Wash Co., 3307 Park av. (c7)

MAN—Energetic, colored, to take care of yard and wash automobile. Box A-81, Post-Dispatch. (c1)

MAN—To help in laundry, colored. Apply Monday morning. Jewish Hospital, 5451 Delmar. (c)

MAN—For spice-packing dept., who has had some knowledge of crating orders. Steinwender-Stoffregen Coffee Co., 305 S. Broadway. (c)

MAN—On private place in county; experienced; cow, chickens and garden; references required. 2201 Locust. (c)

MAN—To handle freight in shipping room and basement. Apply Gellar, Ward & Hasner Hdwe. Co., 412 N. 4th st. (c9)

MAN—For work in warehouse; steady work; good wages. Meyer Bros. Drug Co., 4th and Clark. (c)

MAN—To take care of stock; handle freight; experience not necessary; state age; wholesale shoe. Box A-245, Post-Dis.

MAN—To drive Ford truck; care of plumbing stock; state experience and salary expected. Box W-326, Post-Dispatch.

MAN—To do general work on freight elevator. Apply M. Maneke, McElroy-Sloan Shoe Co., 1515 Washington. (c)

MAN—Good, stout, to handle freight and make himself generally useful; wholesale mercantile. Box A-247, Post-Dispatch. (c)

MAN—Colored, for warehouse work. Apply Monday morning. Ask for Mr. Dalton, Jewel Tea Co., 2211 Pine. (c)

MAN—White; elderly; to work in packing room. Apply Monday morning. Ask for Mr. Dalton, Jewel Tea Co., 2211 Pine. (c)

MAN—In shipping department, for loading and trucking; wholesale hardware. 704 N. Third st. (c2)

MAN—To work on country place; good milker and gardener; first-class references. Apply Wyatt Shallcross, 419 N. 4th. (c)

MAN—Elderly, to nail up cases; make himself generally useful in packing room; wholesale mercantile; state age. Box A-246, Post-Dispatch. (c)

MAN AND WIFE—Cooking, house and garden work in county; small family; man to milk cow. Cabany 6800J. Box L-277, Post-Dispatch.

MAN AND WIFE—As caretaker and cook at Meramec River Club; accommodations furnished; share restaurant profits; state full particulars. Box E-278, Post-Dispatch.

MAN AND WIFE—Middle-aged couple to take full charge of home and children. Call Monday afternoon, Baltimore Hotel, 1603 Market.

MAN—Young, for general office work; must be experienced and good at figures; one who can operate typewriter preferred. Box A-243, Post-Dispatch. (c)

MAN—For factory work; $32.50 per week to start; reliable, trustworthy man, not afraid of work, give age and experience. Box W-417, Post-Dispatch. (7)

MAN—To take charge of tool room; must be able to design tools and have a thorough knowledge of machine tools. Box L-88, Post-Dispatch. (c2)

MAN—In East St. Louis, young, age 18 to 19 years, to learn telephone trade. Call room 227 Boatmen's Bank Bldg., Monday, April 19, 8 to 10 a. m. (c7)

MAN—18 to 35; collector on installment, monthly magazine, for east St. Louis; splendid opportunity; bond required, 8 to 9 a. m., room P, Odeon Bldg.

MAN—To train for expert correspondent and correspondence supervisor; big money to man who can qualify. Box A-90, Post-Dispatch.

MAN—Elderly; to do general farm work on Warson road, ¼-mile south of Clayton road. Dietrich Co., R. R. 4, Box 51, St. Louis County. (1)

MAN—Bright, energetic, as house manager for motion picture theater, experience preferred; splendid opportunity for live wire; state experience, etc. Box L-22, Post-Dis.

MAN—About 30, with responsibilities; educated with general business experience; opportunity for valuable connection; answers confidential. Box A-294, Post-Dispatch.

MAN—For wholesale butter route, carry stock on Ford delivery; give full particulars and references in your letter. Box L-64, Post-Dispatch. (c2)

MAN—Young; stock clerk in wholesale clothing house; splendid chance to learn clothing business with opportunity of traveling on road. Knicker Bocker Clothing Co., 1310 Washington. (c)

MAN—Young, 20 to 30, for light work in the packing division putting up and finishing packages of powders and chemicals; also several order fillers and clerks. Mallinckrodt Chemical Co., 3600 N. 2d st. (c)

MAN—White, able bodied, for trucking, piling and general warehouse work; $20; hours, 8 to 5:30; 12 o'clock Saturday. Wm. R. Warner & Co., Inc., 508 N. Commercial st.

MAN—Sales department machinery concern wants young man in clerical capacity; one who can operate typewriter preferred; big opportunity for right party; in reply state age, experience and education. Box A-297, Post-Dispatch. (c)

MAN—Energetic young man, with executive ability, familiar with the wholesale cloak and suit business, to take full charge of stockroom; good opening for a hustler who knows how to get results. Alois Swartz, 15th and Washington. (c)

MAN—Young; good opportunity for young man about 21 years old, in office of manufacturing concern; starting salary $20 per week; reference given; high school graduate; state qualifications fully. Box A-142, Post-Dispatch. (c1)

MAN—Credit and collection manager of experience and good record; must possess executive ability to fill position as local branch manager for large national corporation; give fullest particulars. Applications considered confidential. Give phone number. Box A-149, Post-Dispatch. (c8)

MAN—A gentleman who is acquainted with or capable of obtaining access to and interviewing the heads of large manufacturing corporations can earn at least $6000 a year on exclusive high-class proposition; state particulars. American Industrial Association, 929 Chestnut st., Philadelphia, Pa.

MANAGER—For our St. Louis branch; want a man of executive ability and initiative, able to direct and control his own force; must be experienced in installment business and have had credit and collection experience. Apply to Loftis Bros. & Co., 2d floor, Carleton Bldg. (c2)

MAN—Experienced in auto supply and shop equipment; salesman for Arkansas territory with headquarters at Little Rock; good opportunity for right man. Beck and Corbitt Iron Co., 1240 N. Main st. (c)

MARBLE WORKERS—And laborers. Inquire Monday, St. Louis Marble & Tile, Cardinal and Adams st. (c)

MASONS—20; transportation advanced; 4,000,000 brick; year and half's work; $9, 8 hours; best year you will ever have. See C. Hamler, Statler Hotel, 9th and Washington, St. Louis, or write to J. D. Goin, Wichita, Kan. (c)

MEAT COOK—Experienced, for institutional cooking; good salary. Box R-377, P.-D. (c2)

MEATCUTTER—References; state salary expected. Box W-339, Post-Dispatch. (7)

MEATCUTTER—Experienced. Cohn Stores, 5862 Delmar. (c2)

MEAT CUTTER—Capable man. Box L-365, Post-Dispatch. (c)

MEAT CUTTER—In West End market, 4255 Olive. (c)

MECHANICAL DRAFTSMAN—At once; steady position; state age and salary expected. Box R-171, Post-Dispatch. (c)

MECHANIC—All-round man; no others need apply. Hesse Envelope & Litho. Co., 501 N. 1st st. (c)

HELP WANTED—MEN, BOYS

MECHANIC—Who can qualify as an allround repair man. Marshall Bros., 20 S. 12th st. (c)

MECHANICAL DRAFTSMAN—Young man, with 2 or 3 years' experience preferred; steady work; good opening for right man. Box R-20, Post-Dispatch. (c7)

MECHANIC—First-class man, for experimental dept., who can read blueprints. Apply employment manager, Traffic Motor Truck Corp., 5200 N. 2d st. (c)

MECHANIC—First-class truck mechanic for service dept. Apply Monday morning, Employment Manager, Traffic Motor Truck Corp., 5200 N. 2nd. (c)

MECHANIC—For repair work on trucks and automobiles and have charge of garage for large manufacturing plant in St. Louis; steady employment; must be experienced; state age, reference, give years of experience and salary expected. Box A-134, P.-D.

MECHANICAL DRAFTSMEN—For large construction project; petroleum experience desirable. Apply 502 Laclede Gas Light Bldg., St. Louis. (c99)

MEN—And young men, in news service; long runs; apply in person. 2047 Clark. (7)

MEN—For packing room; Heil Packing Co., Missouri and LaSalle.

MEN—To clean wallpaper. Call today. 45c hour. 3666 Shenandoah.

MEN—Colored, to wash windows. 314 N. Broadway. (c)

MEN—To work in stock dept. Hamilton-Brown Shoe Co., 12th and Washington. (c)

MEN—Help in hardware stockroom. Campbell Iron Co., 819 Cass. (c7)

MEN—And teams at 28th and Locust; money any time. R. Stiles. (c)

MEN—For factory work. Union Biscuit Co., 6th and Carr sts. (c2)

MEN—For galvanizing shop. Standard Stamping Co., 2d and Chambers sts. (c2)

MEN—For landscape work. 6009 S. Broadway.

MEN—Five for landscape garden; $4 per day. Apply 3233 Portis av., Grand 1197. (c)

MEN—For general labor; Tower Grove Park. 4274 Magnolia av. (c7)

MEN—Colored, for janitor work; $75. Apply room 615, Third National Bank Bldg. (c1)

MEN—Or young men, for railroad news service; cash security and references required. Call in person. 1621 Clark av. (c8)

MEN—To work in shipping room. Central Employment Dept. Brown Shoe Co., 17th and Lucas. (c2)

MEN—And boys, to learn shoemaking. Apply McElroy-Sloan Shoe Co., 21st and Washington. (c1)

MEN—To get acquainted with our system of running news service; profitable business. Apply personally at 22 S. 18th st. (c8)

MEN—Able-bodied, for warehouse work; steady positions, with promotion. Box F-54, Post-Dispatch. (2)

MEN—Young, 17 to 20, for night work, coil winding. Wagner Electric Co., Plant No. 2, 2017 Locust. (c2)

MEN—To handle express. Apply between 8 a. m. and 12 noon. American Railway Express Co., 20th and Clark. (c5)

MEN AND BOYS—Light factory work. St. Louis Basket and Box Co., Wharf and Penrose; half block north of Angelica.

MEN—To drive ice wagons; steady work; good wages. Apply at once, 3110 Arkansas. (c7)

MEN—To work in milk room; steady all the year round work. Banner Creamery Co., 3009 Warne. (c1)

MEN—Handy; 45c an hour; 9-hour day; 23d and University. Apply bakery. Mr. Nelson.

MEN—12 husky men for steady jobs; to learn biscuit-baking business. Apply Loose-Wiles Biscuit Co., 15th and Clark.

MEN—Elderly, to act as bundle collectors and stock clerk. Apply superintendent of employment, 2d floor, Stix, Baer & Fuller.

MEN—To work in candy factory; come prepared to work 7:30 a. m. A. J. Walter Factory, 3d and Walnut.

MEN—To distribute samples; call Sunday or Monday morning, 7 a. m. 2287A S. King's highway.

MEN—Strong, for warehouse; all inside work; all permanent positions. Box F-52, Post-Disaptch. (2)

MEN—Good pay; light work; experience unnecessary. Apply Monday morning. 3323 S. Broadway. (c)

MEN—Young, to be generally useful in fly screen factory; good opportunity for advancement. Apply early Monday morning, 2218 Pine.

MEN—To work on charging line in storage battery company; experienced men preferred. Apply Mr. Edwards, 2226 Olive st., 9 to 12 a. m., Sunday or Monday. (c)

MEN—Young or men for railroad news service, long runs, good opportunity for to better himself. Apply in person, 22 S. 18th st. (c8)

MEN—One or two middle-aged, ambitious, desiring to connect with reliable organization; state particulars; confidential. Box A-290, Post-Dispatch.

MEN—To work in stock in wholesale house; young or old men; no experience necessary. Ask for Mr. Wilcox, Blackwell-Wielandy, 16th and Locust. (c2)

MEN—To do nursery work; 45c per hour; good board on place. Western Nursery Co., Olive Street rd., 1 mile west of Creve Coeur car line. (c2)

ALL departments resume operation Monday morning, April 19, 7:30; working hours, 7:30 a. m., to 5 p. m.; Saturday at noon; open shop; no discrimination. St Louis Car Co., 8000 N. Broadway.

MEN—Colored, between 25 and 35 years, not under 5 feet 9 inches; first-class references, for Pullman service; must have not less than $15 to deposit on uniform. Call at room 310 Union Station. (c7)

MEN—$60 a week selling guaranteed shoes for men, women, children; must give satisfaction or replaced free; write for territory and samples. Thomas Shoe Co., 407 Lane st., Dayton, Ohio.

MEN—Helpers in several depts.; ages 21 to 40 for assembly, paint shop, service and shipping dept.; good opportunity for future advancement to men who will stick. Apply Monday morning. Employment Manager, Traffic Motor Truck Corp., 5200 N. 2nd. (c)

MEN—Young and middle-aged for factory work or electrical departments; you can break in on coil winding, armature and field winding, machine operating or bench work, filing, assembling, etc. Apply Employment Department, Century Electric Co., 1817 Pine st. (c1)

MEN—Young, of 18 years and over, for positions as order fillers, stockkeepers and stock helpers; splendid working conditions, good hours and unusual opportunities for those desiring to learn a business and advance. Apply Butler Brothers, 18th and Olive. (c37)

MEN—Two, to sell coffee and tea direct to the consumer on established territory; $500 personal bond; A1 reference. If you are interested in the salesman line, this is your chance; good salary and commission and a part of the profits you make. Apply Jewel Tea Co., Inc., 2211 Pine. Ask for Mr. Taylor. (c1)

MEN—300 families, to work in Wisconsin sugar beet fields for the Menominee River Sugar Co. Here is a chance for you to take your family out of the crowded, smoky city to a farm in Wisconsin, where they can enjoy fresh, clean air and better living conditions; where you will be your own boss and where every member of the family will earn good money; you can soon own your own small farm. Just think of the freedom you and your family will enjoy; highest price paid; free transportation, including your household goods; free rent, free fuel, free garden. Further information upon request. Write or apply to address below. C. A. Gerst, Supt., 1706 S. Broadway, St. Louis, Mo.

MILKER—Good dry hand; married; one who understands registered stock and general farm work. Apply to Chas. P. O'Fallon, 415 Locust st. (c)

MILLING MACHINE OPERATORS—Experienced. Apply Champion Shoe Machinery Co., 3727 Forest Park. (c2)

MOLDERS—Two first-class brass molders; steady work. Twentieth Century Brass Works, Belleville, Ill.

MOLDERS—Brass and aluminum molders; steady work; open shop; no trouble. Box A-146, Post-Dispatch. (c)

MOLDERS—Floor; heavy; on gray iron; wages 97c per hour day work. Will also give piece work where molders can make $10 to $15 per day; no trouble; open shop; pay weekly; steady job. Write to Employment Dept., 68 West Harrison st., Chicago, Ill. (c7)

MONOTYPE CASTER MAN—For night work; permanent job and good wages. Box L-231, Post-Dispatch. (c83)

NAILERS—Experienced; wholesale house; good salary. Box A-113, Post-Dis. (c)

NAILERS—Crate nailers. Apply 1209 N. Broadway. (c)

NICKEL PLATER—Experienced; and polisher. Art Aspetible Furn., 6700 Vernon. (c)

NIGHT CLERK—Middle-aged white man. Rilling Hotel, 7th and Walnut. (7)

NIGHT CLERK—Hotel; some porter work; middle-aged or elderly man. Grace Hotel, 414 Market st.

NIGHT WATCHMAN—For street work. Channing and Washington. Spiers.

NIGHT WATCHMAN—Middle-aged man; must be reliable; wholesale shoe house; reference. Box A-155, Post-Dispatch. (c)

NIGHT WATCHMAN—Experienced, active; age 35 to 45; bring references. Mallinckrodt Chemical Co., 3600 N. 2d st. (c)

NIGHT MANAGER—Good, permanent position for live wire; selling ability and experience in handling help preferred. Apply Sunday at 11 a. m. or Monday, Methudy Tire & Rubber Co., 3533 Lindell. (c1)

NIGHT WATCHMAN—Man 50 to 60 years of age, for a large manufacturing company; must have good references; permanent position to the right party; in reply state age, name of former employers and salary received at each place. Box A-152, Post-Dispatch. (c)

OFFICE BOYS—Short hours; liberal salary. Title Guaranty Trust Co., 710 Chestnut. (c7)

OFFICE BOY—16 years old; $9 per week. Crane Co., 10th and Walnut. (c)

OFFICE BOY—Apply room 601, Carleton bldg., 6th and Olive. (c)

HELP WANTED—MEN, BOYS

OFFICE BOY—Apply between 5 and 5:30. 523 Bank of Commerce Bldg. (c76)

OFFICE BOY—To work in broker's office; $40 per month. Apply 315 N. 4th. (c7)

OFFICE BOY—15 years; good opportunity. Box L-274, Post-Dispatch. (c)

OFFICE BOY—Good opportunity for a bright and willing boy in a growing concern. 1724 S. 2d st. (c)

OFFICE BOY—For wholesale paper house; state age, salary expected and experience, if any. Box A-98, Post-Dispatch. (c)

OFFICE BOY—Bright, energetic, eager to advance, with a large manufacturing concern. Call 1118 International Life Bldg. (c)

OFFICE BOY—16 or over; no experience necessary. Apply Hamilton-Brown Shoe Co., Jefferson and Randolph. (c)

OFFICE BOY—Or girl; night school pupil preferred. Call Monday morning, 10:30, 706 Bank of Commerce Bldg.

OFFICE BOY—By large manufacturing company; state age and grade attained at school. Box A-330, Post-Dispatch.

OFFICE BOY—Must be over 16. Apply Monday morning. O. H. Peckham Candy Co., 701 Spruce. (c)

OFFICE BOY—16 years or over; steady position; good salary and splendid opportunity for advancement. Kline's, 606 Washington. (c)

OFFICE BOY—About 15 or 16 years of age; $9 per week to start; good chance for advancement for right boy; answer in own handwriting, giving telephone number. Box A-341, Post-Dispatch. (c)

OFFICE MAN—Young, who is capable taking orders over phone, pricing and extension on invoices; must be accurate and write good hand; apply by letter in own handwriting. Box R-314, Post-Dispatch.

OPERATORS—Milling machine, and also casting grinder; steady. 4100 N. 21st.

OPTICAL BENCH HAND—Must be thoroughly experienced optical mechanic; good wages. Apply to Aloe Co., 513 Olive st., 4th floor. (c8)

ORDERLY—Must be neat and clean. 1600 California. (c)

PACKER—3949 Laclede. (c)

PACKERS—And craters for chair work. Apply Conrades Mfg. Co., 1942 N. 2d. (c7)

PACKER—Apply Mr. McQueeny, Liquid Carbonic Co., 1813 Olive. (c)

PACKER—For mail-order dept. See Mr. Schaefer, 810 Washington av.

PACKERS—Experienced; wholesale house; good salary. Box A-114, Post-Dis. (c)

PACKERS—Experienced. Apply Troriicht-Duncker Carpet Co., 4th and Spruce. (c)

PACKER—Experienced, for medical and toilet goods; reference required. 321 N. 22d. (c2)

PACKER—Experienced in packing drugs and glassware; wholesale drug house; $22 per week to start; references. Box R-414, P.-D.

PACKERS—We can use a few experienced packers; good hours and working conditions. Apply Butler Brothers, 18th and Olive. (c37)

PACKERS—A good place to work; ideal conditions; best wages; steady all year; power fan; must be experienced in packing household goods. Ben Langin Storage Co., 5201 Delmar bl. (c13)

PACKERS—Three, experienced, for canned goods; must read and write; answer giving age and wages wanted; 10 hours, half day on Saturday; time and half for overtime. Box A-86, Post-Dispatch. (c7)

PAGE BOY—At 4173 Enright. Sunday morning.

PAINTERS—Chas. Forst. 1419 Dillon.

PAINTER—First-class; union shop. Apply 924 State st., East St. Louis, Ill. (c1)

PAINTERS—Union. Haile & Son Painting Co., 4402 St. Louis. (c)

PAINTERS—Steady work. 5021 Ridge; call Sunday or Monday, 7:30 a. m.

PAINTER—Union, Monday, 7:30 a. m. 1915 La Salle.

PAINTERS—Steady work; Monday morning; open shop. 3838 McRee. Sherman. (c)

PAINTERS—Open shop; come ready for work. 3838 McRee. Sherman.

PAINTER—And glazier. St. Louis Contracting Co., Boyle and Duncan.

PAINTERS—Open shop; 85c per hour; call Monday. 4503 Kennerly. (c)

PAINTERS—First-class; lots in and outside work. Apply on job, 1345 McCausland. (c)

PAINTER—Carriage painter; one who can stripe and finish. 2418 S. Twelfth. (c)

PAINTER—Must be good; $4.50 day. 3920 Easton av.; Lindell 4387W.

PAINTER'S HELPER—Some experience in carriage work; steady. 4100 N. 21st.

PAINTERS—First-class, union. J. S. Albrecht, 846 Tuxedo bl., Webster Groves.

PAINTERS—Must be good mechanics; open shop. 4034 Washington av.

PAINTER AND GLAZER—St. Louis Foundry Co., Boyle and Duncan.

PAINTERS—10. Call Sunday, 3900 Missouri.

PAINTER—House; best wages; steady position. Andrew Schaefer Wrecking Co., Clarence and Natural Bridge. (c)

PAINTERS—Union; first-class; steady mechanics, Sunday, 1:30. Fister, 3001 N. Jefferson.

PAINTERS—First-class mechanics; highest wages. Apply 9 to 12 Sunday morning. Apply 4225W Finney. (c)

PAINTER—To paint 9-room house; one who will take high-grade talking machine, with records, as payment. 2739 Cherokee.

PAINTER—Must be good, for window frames and any kind of paint work. Call at 23[illegible] and Hebert sts., Monday morning, or 32[illegible] Knapp st. (c)

PANTRY BOY—Colored; good wages; room and board. Rozelle Hotel, 4145 Lindell. (c1)

PAPER CLEANER—And paint cleaner; steady work; call 3029 Madison. Real Cleaning Co. (c)

PAPERHANGERS—Call 1419 Dillon.

PAPER HANGERS—Two first-class; want work on large or small job. Call Forest 6974W.

PAPER HANGERS—Open shop; 17c roll. A. Schmiedeke, 4441 Manchester. (1)

PAPER HANGER—C. Jost, 2804 Elliot. Central 7826L. (c)

PAPER HANGERS—Union. W. J. McGraw, 4125 Shaw. Victor 1213L. Grand 1268M.

PAPER HANGERS—Len. A. Holdenreid, 2701 Arsenal. (7)

PAPERHANGER—Union, to do papering and painting; good mechanic only need apply. 5635 Easton. (c)

PAPER HANGER—15c, one edge. Call today. 4116 Westminster, Monday 1918 Dodier st.

PAPER HANGER—Must be first-class; to do some work on extra time; good wages. Call Lindell 1518. (c)

PASTEBOY—$15; must be experienced. W. Lloyd, 1610 Cass av. Phone Tyler 2322.

PASTE BOY—Experience not absolutely necessary. Call Sunday morning before 10 o'clock, or Monday. 5401A Tennessee av.; Laclede 392L. (c)

PASTRY COOK—Competent second hand; wages $27 per week and meals; also third hand. Apply Pastry Chef, Hotel Jefferson, 12th and Locust. (c7)

PATTERN MAKERS—Experienced on high-grade work; good wages; steady work. Box R-268, Post-Dispatch. (c7)

PATTERN MAKERS—On wood patterns. Railway and Mine Supply Co., Kincaid, Ill.

PHOTO PRINTER—And lantern slide maker; good position. Apply to Aloe Co., 513 Olive st., 4th floor. (c8)

PIANO FINISHER—Opening for experienced finisher. Piano and phonograph department. P. A. Starck Piano Co., 1102 Olive. (c)

PLANING MILL MEN — Molder hands, sticker hands, shaper hands, tenoner hands; steady work; 60c to 90c per hour; state age and references. Box F-11, Post-Dispatch.

PLASTERERS—Apply 1116 Locust st.

PLUMBER—Good man on repair work; good wages; today sure. 5511 Easton. (c)

PLUMBER—At 670 E. Big Bend rd., Webster Groves. F. A. Stebbins. (c)

PLUMBER'S HELPER—One who can do jobbing. Call Sunday. 3748 Cozens.

PLUMBER—Experienced. Apply to Mexico Plumbing Co., Mexico, Mo. (c)

PLUMBER—To work for shop in small town; steady employment for trustworthy man; state wages expected. Address Robt. Vogt, 507 Broadway, Monett, Mo. (c)

PORTER—Drug store. 3157 Park.

PORTER—Colored, for saloon. 304 Washington av. (c7)

PORTER—White; steady work; good salary. Sicher's, 1216 S. Broadway. (c2)

PORTER—Colored man, strong, for heavy work. Apply stock room, Post-Dispatch. (c8)

PORTER—For baggage room. American Hotel, 7th and Market st.

PORTER—For general cleaning around hotel. Majestic Hotel, 11th and Pine.

PORTER—Honest, reliable; good pay; drug store. 286 De Baliviere.

PORTER—Kitchen; white; wages $14 week and meals. Apply Washington Hotel. (c)

PORTER—Apply Weinstein-Landau Garment Co. 1508 Washington av. (c)

PORTER—Apply Terminal Hotel, 20th and Market sts.

PORTER—Colored. Elderly man preferred. Apply 1422 Chestnut st. (c)

PORTER—Delmar Laundry Co., Ohio and Sidney.

PORTER—No Sunday work; apply Monday morning. Village Inn, 823 Locust.

PORTER—Colored, for large wholesale house; good salary; must have good reference. Box A-211, Post-Dispatch. (c2)

PORTER—Colored, with reference; come ready for work. Schulte Drug Co., Grand and Park.

PORTERS—Several good, steady men, middle-aged; good hours and good wages. See Mr. Troy. Apply 7:30 Sunday morning. 511 Locust st., 7th floor.

PORTER—Colored, 8 hour day; no Sunday. Apply Monday. House Secretary, Y. W. C. A., 1411 Locust st. (c)

800 MEN AND BOYS WANTED — Is the position you seek advertised in these columns today?

HELP WANTED—MEN, BOYS

PORTER—Westminster Laundry Co., 4115 Olive st. (c1)

PORTER—Colored; must have references; steady work. Mendenhall Motor Co., 2315 Locust. (c6)

PORTER—Colored; good pay, steady position. Apply Mr. Gus Hammer, care of Sonnenfeld's, 610 Washington. (c)

PORTER—For physician's offices; must have experience and show good references. Apply at noon. 3700 Enright av.

PORTER—For ice cream factory; steady work. Banner Creamery Co., 3009 Warne. (c1)

PORTER—For drug store; coolred, experienced and references; good salary. 2354 Park. (7)

PORTERS—Four; $35, room and board. Frisco Hospital, King's highway and Laclede. (c7)

PORTER—Day watchman and light porter work; hours, 6 a. m. to 6 p. m.; must have A1 reference. Box L-312, P.-D. (c)

PORTER—Colored; must be steady and reliable. Call Sunday morning, between 10 and 12. Multiplex Display Fixture Co., 918 N. 10th. (c)

PORTER—White, able bodied, for general cleaning in laboratories; $18; hours, 8 to 5:30; 12 o'clock Saturday. Wm. R. Warner & Co., Inc., 508 N. Commercial st.

PORTERS—Experienced, colored, for bakery; 9 hours; no Sunday work. See Engineer, Kroger Grocery & Baking Co., Tiffany and Vista. (c)

PORTER—Reliable, colored, who knows something about taking care of steam heat furnace. Apply Monday between 11 and 12 o'clock, Conroy Piano Co., 1100 Olive. (c)

PORTERS—Colored, experienced; good wages. Employment Department, 3d floor. S. S. Kresge Co. 5 and 10 Cent Store, 6th and Washington. (c)

PORTER—Colored man, experienced in caring for large building, washing windows, mopping and general cleaning; must follow this work as a business; city references required; good wages. Call Sayman Bldg., 2117 Franklin av.

PRESSER—Experienced, on Hoffman machine. Schuck Dyeing and Cleaning Co., 4110 Olive.

PRESSER—At once, for Hoffman pressing machine. St. Francis Hotel, room 515, or 513 Pine st.

PRESS FEEDER—Cylinder. Gereke-Allen Carton Co., 1701 Chouteau. (c1)

PRESS FEEDER—On close color registered work. St. Louis Button Co., 415 Lucas. (c)

PRESS HANDS—Experienced on tinware. A. Geisel Mfg. Co., 2d and Clark. (c)

PRESS FEEDERS—Job; splendid opportunity for deserving person; good wages; Saturday half day. 1522 Olive, 2nd floor. (c)

PRESSMAN—Must be steady man. Gereke-Allen Carton Co., 1701 Chouteau. (c1)

PRESSMAN—Cylinder and jobbers; steady work; good pay. See manager Sunday. 3957 Russel av.; Grand 8363W. (7)

PRESSMEN—And press feeders for job presses. Stephens Litho & Eng. Co., 420 N. 2nd. (c)

PRESSMAN—Cylinder; must be steady man. Gereke Allen Carton Co., 1701 Chouteau av. (c1)

PRESSMEN—Experienced job to operate Miller presses. Mendle Printing Co., 801 Lucas. (c)

PRINTERS—Steady work; good salary. Apply 223 N. 3rd. (c)

PRINTER—Job compositor. Conlon Printing Co., 411 N. 3d.

PRINTERS—Job; experienced; steady position. Fleming Printing Co., 204 Olive. (c)

PRINTER—All around man; or good two-thirder. 806A N. Fourteenth.

PRINTERS—Two, good; apply Sunday or Monday morning. 6197 Delmar bl. (c)

PRINTER—Allround job and adman; union. Watchman-Advocate, Clayton, Mo. (c2)

[illegible]

HELP WANTED—MEN, BOYS

STOCK CLERK—For housefurnishing dept. See Miss Allen, 810 Washington av.

STOCK CLERK—With some experience in heavy hardware and auto supplies. Campbell Iron Co., 819 Cass. (c7)

STOCK CLERK—Wholesale book and stationery, care of stock, filling orders, selling goods when capable; opportunity for advancement; good position. St. Louis News Co., 1010 Locust st.

STOCK CLERKS—Order clerks; will put on 2 or 3 young men, 17 to 21 years of age; must be bright, at least a fair education; strong and willing; references required; good wages to start; apply 328 Clark; ask for Mr. Schaefer. (c2)

STOCK MAN—Young man to take charge of stock room; must furnish first-class references as to honesty and ability. La Salle Candy Shop, Broadway and Olive. (c)

STONEMASON—Contractor, to figure on bungalow foundation. 4249 Kennerly. (c)

STOREROOM MAN—Apply Monday morning. Village Inn, 623 Locust st.; no Sunday work. (c)

STREET LABORERS—Alley, Lawrence and Thurman, McRee and Lafayette. T. E. Cavanagh. (c)

SWITCHMEN—Chicago & Alton R. R. wants at once switchmen and yard firemen. Apply 330 Pierce Bldg., or General Yard Master, Venice, Ill. (c2)

TAILORS—For men's suits; steady position and good pay. Curlee Clothing Co., 1001 Washington av.

TEAMSTER—With team, to do grading. 7300 Easton av. Cabany 753W, today.

TEAMSTERS—Apply Sunday. 1755 S. 18th, rear. Chas. Kirnst.

TELEGRAPH OPERATORS—Railroad experience. Apply labor agent, 815 Market st.

TEMPLATE MAKER—First-class, for structural steel work. Lincoln Steel & Forge Co., 5701 Natural Bridge. (c)

TIMEKEEPER—Young man to check shop time from 3:30 p. m. until 12 p. m. Busch Sulzer Bros., Diesel Engine Co., 2nd and Utah. (c)

[illegible]

HELP WANTED—MEN, BOYS

YOUNG MAN—To pack furniture and do cabinet work. Apply 412 N. 6th. (c)

YOUNG MEN—For stock department; good salaries to start on, with advancement. Box F-57, Post-Dispatch. (2)

YOUNG MEN—Age about 19 for clerical work in large wholesale house; good opportunity for advancement. Box A-275, Post-Dispatch.

YOUNG MAN—16, for file and mail clerk; good opportunity. Apply Room 913, Bank of Commerce Bldg., Broadway and Olive.

YOUNG MAN—For assistant shipping clerk, who has had experience in foundry work preferred. 14th and Branch. (c2)

YOUNG MAN—Colored, to run elevator and do porter work. Schwerdtman Toy Co., 811 Washington. (c)

YOUNG MAN—Or boy, in small dairy, help milk and deliver; short hours. Bell 219W Kirkwood. (c)

YOUNG MAN—In stock and order department; good chance to work up. Schwerdtan Toy Co., 811 Washington. (c)

YOUNG MAN—With some experience in painting; also boy to learn. Apply 4646 Idaho. (c)

YOUNG MAN—Assistant bookkeeper and office assitsant; one good at figures preferred. Hyatt's, 417 N. Broadway.

YOUNG MAN—Clerk in retail paint store; chance for advancement; state salary expected. Box E-239, Post-Dispatch.

YOUNG MAN—Jewish; make himself useful around wholesale dry goods store. Richmond & Weisberg Co., 712 N. 11th st. (c)

YOUNG MEN—To work nights, between the ages of 17 and 25; no experience necessary. Box E-306, Post-Dispatch.

YOUNG MAN—About 16, to handle telephone calls and assist in hardware office. Box E-183, Post-Dispatch. (2)

YOUNG MEN—Several, for office positions; no experience required. Shapleigh Hdwe. Co.

YOUNG MAN—About 16 for office work and stock room; state education; reference and salary expected. Box R-343, Post-Dispatch.

[illegible]

AGENTS WANTED—MEN

AGENTS—And dealers; pictures, pocketbooks, fountain pens. Mississippi Valley Art Store, 1004 Market st.

AGENTS—$100 weekly guaranteed; three original and exclusive business plans sent on approval; experience and capital not required. "Christensen" Box 824, San Francisco, Cal.

AGENTS—$50 to $75 a week representing our splendid line of men's guaranteed tailored neckwear; particulars free. E. L. Keiser Co., Palmer Bldg., Detroit, Mich.

AGENTS—Big profits selling Jubilee Spark Intensifier to auto owners and garages; banishes spark plub trouble; saves gas; exclusive territory. Jubilee Mfg. Co., 9101 State C, Omaha, Neb. (99)

AGENTS—$2.50 an hour selling guaranteed waterproof kitchen apron; needs no laundering; sell to every home; dainty, durable, economical; big money; sample free. Thomas Mfg. Co., 1936 Camp st., Dayton, Ohio.

AGENTS—Agents, Agents; men, women; sell "Electro" Indestructible Gas Mantles; something new; not sold in stores; will give exclusive territory; this is a money maker. Korea Importing Co., Canton, Ohio.

AGENTS—Do you want a steady paying business? I've a red-hot winner; a lucky few are making many dollars with it; free particulars. E. Inman, Box 111, Ackley, Ia. (99)

AGENTS—Represent us in your county; money making tire proposition; no capital required. Write Eastman Rubber Works, Kansas City Life Bldg., Kansas City, Mo.

AGENTS—$60 a week selling guaranteed shoes for men, women, children; must give satisfaction or replaced free; write for territory and samples. Thomas Shoe Co., 536 Lane st., Dayton, Ohio.

AGENTS—Sell goods manufactured by yourself. Ingram made thousands manufacturing carbon remover from formula; we furnish formulas; write for list. Methods Co., Topeka, Kan.

AGENTS—Get this; 500 per cent profit. Free! Free! Dollar quarter size Sen-e-ka Spring Blood Tonic; female remedy, etc., with order. Sen-e-ka, 4357 Evans av., St. Louis. (c99)

[illegible]

AGENTS WANTED—MEN

AGENTS—Gartside's Iron Rust Soap Co., 4054 Lancaster av., Room 2, Philadelphia, Pa., want agents to sell their original iron rust soap; trade mark, print and copyright reg. in U. S. Pat. Office; this soap removes iron rust, ink and unwashable stains from clothing, marble, etc., like magic; good seller; 25c a tube; big margin; write for particulars. (cx99)

[illegible]

SALESMEN WANTED

SALESMAN—For city residential section; experience unnecessary; sales manager trains you. E. W. Beebe, 304 Fullerton bldg. (c2)

SALESMEN—High-class; soft drink; sell, deliver and collect from trucks; salary and large commission. Box W-388, P.-D. (7)

SALESMAN—Live man with knowledge of internal combustion motors; permanent.

[illegible]

SALESMEN WANTED

SALESMEN—Reputable, on commission, to solicit orders from druggists for liquors to be sold for medicinal and nonbeverage purposes, as provided by the National Prohibition Act now in effect. The Woodland Co., Dept. 200, Covington, Ky.

SALESMEN—Write for list of lines and full particulars; earn $2000 to $10,000 yearly; big demand for men; inexperienced or ex-

[illegible]

SALESMEN WANTED

[illegible]

PARTNERS WANTED

[illegible]

CANVASSERS AND SALESMEN

[illegible]

CANVASSERS AND SOLICITORS—WOMEN

[illegible]

MAIL ORDERS

[illegible]

EMPLOYMENT AGENCIES—TRADE SCHOOLS

[illegible]

700 WOMEN AND GIRLS WANTED — Is the position you seek advertised in these columns today?

SALESMEN WANTED

SELL "Tire Armor" for auto tires; doubles mileage, makes all tires troubleproof; low in cost; easily applied and outlasts several tires; immense demand; big profits; men with selling ability should net $100 to $300 weekly. The Motor Products Co., Inc., Lunt av., Chicago, Ill.

STATE MANAGER—For Indiana; to handle sales force, $5000 year for man with small capital; experience not necessary. Mr. See, room 21 Laclede Hotel.

SPECIALTY SALESMAN—Live wire men earn $300 per month net; liberal commission contract with weekly drawing account. Old Fort Cider Works, Toledo, O.

SPECIALTY SALESMEN—Armstrong Paint and Varnish Works, established 1854, want salesmen to sell Kling-Tite Asbestos Roof Cement to factories, industrial plants, etc.; high compensation is offered to producers; state age, income and outline of sales experience in initial letter. Address Armstrong Paint & Varnish Works, 5 North LaSalle st., Chicago.

STOCK SALESMEN—Liberal commission; reliable company, with production. If you are a salesman we want you. O'Donnell-Woman Oil Co., Cisco, Tex.

SALESBOARD SALESMEN—My line pays bigger commissions (commission checks are mailed twice a month); commission on repeat business. I also give the customer a better proposition; assortments are the best. Write or wire for my proposition. P. H. Koolish, 2336 Lawrence av., Chicago.

SELL TIRES direct to car owner; 30x3 non-skid sells for $11.75; other sizes in proportion. Guaranteed 6000 miles on liberal adjustment basis. Big profits; wonderful opportunity; no capital required. Auto Tire Clearing House, 1500 West 15th st., Chicago. (83)

SECURITY SALESMEN—We desire to appoint a special representative to colse sales in your territory; our special campaign will enable you to clear from one to several thousand dollars quickly; write today; get behind the livest, most promising investment opportunity of modern times. Saliger Ship Salvage Corp., 342 W. 23rd st., New York.

WE WILL have openings on our sales force May 1 for several industrious, energetic, producing salesmen who are not afraid of work and can prove their ability to market a nationally advertised product manufactured by one of the largest concerns in the country. If you are experienced, have ambition, and are a producer, we want you and will pay salary, commission and expenses. This is a proposition for productive salesmen; not order takers. In first communication give full particulars about yourself, age, married or single, extent of education and past business and sales experience. Box O-255, Post-Dispatch. (c)

YOUNG MAN—To travel and sell fountain pens in drug store demonstrations; big money; tell what you've done first letter. The Taylor-Wrightwell Co., Desk D, 20 E. Jackson bl., Chicago.

PARTNERS WANTED

PARTNER Wtd.—To go into drug business; out of town; invest $800. 507 Pontiac.

PARTNER Wtd.—Invest $5000; can make $2000 monthly. Box A-281, Post-Dis.

PARTNER Wtd.—Manufacturing and retail business; $125 required. Box W-372, P.-D.

PARTNER Wtd.—Locksmith business; established; $400 required. Box F-191, Post-Dispatch.

PARTNER Wtd.—In paying office business, $1000 investment required, with business ability. 1902 Olive.

PARTNER Wtd.—Invest from $10,000 to $100,000 in steel and iron business. 507 Pontiac Bldg.

PARTNERS Wtd.—In well established tire and accessory store; have profitable agency. Box A-79, Post-Dispatch.

PARTNER Wtd.—Salesman desires to invest $1000 or more in a good, legitimate proposition; best references. Box W-350, P.-D.

PARTNER Wtd.—With auto; some cash; to start tinshop; I have outfit. Box W-267, Post-Dispatch.

PARTNER Wtd.—For novelty manufacturing company; $2000 required, with services. Box W-217, Post-Dispatch.

PARTNERS Wtd.—In well established tire and accessory store; have profitable agency. Box T-396, Post-Dis.

PARTNER Wtd.—In the manufacturing business; $5000 required. Investigate. 617 Wainwright Bldg. Olive 576.

...RTNER—Capable busines man with sales ability will invest $5000 and services in ...und going concern. Box E-236, Post-Dis...tch.

...RTNER Wtd.—Party to furnish capital ... handle New Mexico State oil leases; I ... get big acreage to sell. Have experi...e this field. Box E-276, Post-Dispatch.

...TNER—Man with $500; must be a live ...re for Chicago agent for medical hair ...wing business; can make $500 a month; ...hair, no pay. Box E-411, Post-Dispatch.

...TNER Wtd.—Take active half interest, ...nage or take on royalty basis; paying ...ufacturing business; small capital; ...k; sickness. Box R-133, Post-Dispatch.

...TNER—Young man in high-class estab...ed business; $700 to $800 with services; ...t opportunity for right party; earning ...bilities unlimited; best references. Box ...3, Post-Dispatch. (c)

...NER Wtd.—Lady; must be single, 20 ...5 years of age, to go with me in a ...o $50 a day business; pleasant occu...n; with a little money to invest to ... it interesting; one with experience in ...ery store preferred; good chance for ...ght one. Box W-296, Post-Dispatch.

...NER—Men's clothes of highest char... and ability, wishes to make connec... with reliable party who has capital ...est to manufacture a good line of ...clothes. Am St. Louis man, now de... for large Eastern house; corre...nce confidential. Box E-331, Post-Dis.

CANVASSERS AND SOLICITORS

...SSERS—Both sexes, $35 to $50 week...ady. Bellis, 4543 Newberry.

...SSERS—Ladies; city and counties; ...nday. 2204 S. 4th.

...OLICITORS—Never before have the ...ers of the book of knowledge re...d many inquiries from interested ...in this vicinity for information con... the Book of Knowledge; salesmen ...men are earning $50 to $150 per ... these leads; applicants must be ...years of age and furnish best ref...l Monday or Tuesday, 802 Arcade ...k for Mr. Cutler. (c)

...R—Man; house-to-house. 914 N.

...RS—To take orders for oleo; call ... 3128 Brantner pl.

...—For hotel and restaurant route. ... Grocery Co.

CANVASSERS AND SOLICITORS —WOMEN

...S—Ladies; $18 week salary and ...n; good for $40 per week to real ... house-to-house city work. Call ...Wainwright Bldg. (c)

MAIL ORDERS

... a sweet tooth? Taste "Dulce ... genuine Mexican pecan candy, ... confections. You'll be delighted. ... sampler package sent postpaid ... of $1.25. Arthur Marek, Box ...ntonio, Tex. (3)

...own with Cigrolette; just out; ...rette roller; shaped like a foun...atly finished in nickel and ebony ...clip; quit smoking ready-mades ...or ones by hand; make plump ...ettes easily and quickly, using ...of tobacco and papers; pays for ...d over by making 40c worth of ... from a 10c sack of tobacco; ...boxed with full instructions. ... Cigrolette Co., 63 W. Ontario ...t 8, Chicago, Ill.

EMPLOYMENT AGENCIES AND TRADE SCHOOLS

...mobile repairing, driving; 6 ...e, special price $15; actual ...r garage, 209 Beaumont. (2)

...en, boys, girls, over 18, will...ept Government positions. ...rite. Ozment, Arcade Bldg. (6)

...t you in the cleaning and ...s; little capital needed; big ...for booklet. The Ben-Vonde ...286, Charlotte, N. C.

... CLERKS—Men, women; P. ... mail examinations pending; ...n. Central Institute, 6, St.

...S Wtd.—U. S. Government ... free; write immediately. ...te, Dept. 652-D, Rochester. (99)

... BARBER COLLEGE. ... and men; tuition, $25; ...ogue free; strictly modern; ... hydraulic chair. 811 Mar...s, Mo. (c82)

...tions as firemen, brakemen, ...ed train porters on large ...thern roads, write for free ... and book; $125-$200 month; ...ecessary. Inter Railway ...apolis, Ind. (62)

...NT—Chiropractic doctors ...00 yearly; work for your... paying profession quickly ...pondence; low rates; easy ... book and charts free. ...ity, 23 Manierre Bldg.,

...ustry; take notice; be ...sive; don't hesitate; our ... help you; when in need ... call one of our finished ... classes for colored stu...ning School, 3910 Wash...25.

...T—Chiropractic doctors ... yearly; work for your...ying profession quickly ...ndence; low rates; easy ... book and charts free. ...y, 23 Manierre Bldg.,

EMPLOYMENT AGENCIES AND TRADE SCHOOLS

RAILWAY mail clerk examinations May 15; $110 month; sample questions free. Franklin Institute, Dept. 206-D, Rochester, N. Y. (99)

MEN—I want a few more men to train as draftsmen; experience not necessary. Draftsmen earn $150 to $300 per month. Big demand. Splendid opportunities. Learn quickly at home. Let me send you free lesson. No charge. Write Charles W. Morey, director, 1633 Chicago Tech. Bldg., Chicago.

RAILWAY TRAFFIC INSPECTORS Wtd.—Earn from $110 to $200 per month and expenses; short hours; travel; three months, home study under guarantee; we get you position; no age limit; ask for booklet N-141. Standard Business Training Institute, Buffalo, N. Y. (c99)

MAKE money at home; you can earn from $1 to $2 an hour in your spare time writing show cards, quickly and easily learned; no canvassing; we teach you how and sell your work; write today for full particulars. American Show Card School, 223 Ryrie Bldg., Yonge and Shuter sts., Toronto, Can. (8)

FEMALE HELP—The Y. W. C. A. Employment Department, 1411 Locust st., is at the service of girls and women seeking employment in homes and institutions as cooks, laundresses, cleaners, nurses, seamstresses and emergency workers. We have work for many; good homes; fair wages. (c8)

CARPENTERS, mechanics, bricklayers, plumbers, pipefitters and others can earn more money if they can read blue prints; by our simple method we train you in a short time; write for catalogue B, stating trade; we also teach drafting; draftsmen earn big money; demand greater than supply; tools free. Write for catalogue G. Columbia Cord School Dept. 22, Drexel Bldg., Philadelphia. (c99)

LEARN auto and tractor business in 6 to 8 weeks. Opportunities everywhere offering $150 to $400 a month. Twice more equipment and floor space used in daily practice training than any auto school in America. Master mechanic instructors and same method we used to train thousands of soldier-mechanics in 60-day courses. Write now for free catalogue. Rahe Auto and Tractor School, 2130 Oak st., Kansas City, Mo. (c99)

HELP WTD.—MISCELLANEOUS

COOK—Boarding house; man or woman. 4286 Washington. Lindell 3460.

COOK—Male or female; allround; good wages. Forest 7166. (7)

HELP WANTED—WOMEN, GIRLS

ACCORDION PLEATER—Woman, capable of taking charge; experienced; salary $25 week. 415 Lucas av., 2d floor. (c3)

ADDRESSERS—1201 International Life Bldg. Apply Monday morning. (c)

ALTERATION HAND—Experienced hand on corset alterations; also alteration hands for our men's tailoring department. Apply superintendent of employment, second floor, Stix, Baer & Fuller.

ASSISTANT BOOKEEPER—For customers' ledgers, voucher, records, etc.; must be experienced; excellent opportunity for advancement. Wellston district; state reference and salary. Box R-4, P.-D. (c1)

ASSISTANT BOOKKEEPER—With fast growing manufacturing company; good chance for advancement; state age; education, experience and salary expected. Box L-32, Post-Dispatch. (c)

ASSORTERS—Experienced shirts and collars; $17 per week. Box A-389, Post-Dis.

ASSORTERS—On shirt work; also bundle wrappers; experienced. Call Colonial Laundry, 4020 Olive st. (c)

ATTENDANTS—For orphan home. 4447 Natural Bridge. (c46x)

BAG PATCHERS—White girls. Goldman Bag Co., 16th and Cass; we pay 75c to $1 per hundred.

BAG PATCHERS—Experienced girls to patch bags on power machines at 75c a hundred; steady work. 1116 N. 20th st. (c)

BILL CLERK—Remington machine. Frank Adam Electric Co., 3650 Windsor pl. (c)

BILL CLERK—Must be quick and accurate at figures; Remington billing machine; good pay; permanent position. Frank & Meyer Neckwear Co., 1126 Washington.

BINDERY GIRLS—Experienced on wire stitching machine; also folding and ruler machine feeders; 8 hours per day; $18 and up per week. Pearlstone Bindery, 1110 Pine.

BODY IRONER—Delmar Laundry Co., Ohio and Sidney.

BOOKKEEPER—Assistant, with some experience in stenography. Box L-100, P.-D.

BOOKKEEPER—And stenographer, for Jewish wholesale dry goods. Call Richmond & Weisberg Dry Goods Co., 712 N. 11th. (c)

BOOKKEEPER—For real estate office; state salary expected and qualifications. Box W-453, Post-Dispatch.

BOOKKEEPER—And stenographer; lady of executive ability; good future, South Side. Box L-358, Post-Dispatch. (c)

BOOKKEEPER, STENOGRAPHER—Experienced; state salary and references. Box A-355, Post-Dispatch.

BOOKKEEPER—Experienced young lady; call Monday, 8:30 a. m. Grodberg & Rosenthal Shoe Co., 829 Morgan. (c)

BOOKKEEPER—Manufacturing concern; state experience and salary expected. Box A-266, Post-Dispatch.

BOOKKEEPER—Lady; with experience; give experience, references, age, salary required. Box A-122, Post-Dispatch.

BOOKKEEPER—Must be thoroughly experienced; light work; good salary. Apply immediately. A. Olean Co., 1125 Washington av. (c7)

BOOKKEEPER—Assistant, with some office experience, for advertising agency; good position; state references and salary. Box A-251, Post-Dispatch. (c)

BOOKKEEPER—Experienced on customers' ledgers; excellent chance for advancement; Protestant preferred; state fully experience, references, salary expected and telephone number. Box L-93, Post-Dispatch. (c)

BOOKKEEPER — Assistant, for wholesale bakery in North St. Louis; knowledge of stenography preferred; excellent opportunity for bright young lady; state age, experience and salary expected. Box L-327 P.-D.

BOOKKEEPER—Competent, to take charge of a small set of double-entry books; one having some knowledge of stenography and typewriting preferred; this is a permanent position, pleasant surroundings, short hours, liberal salary with steady advance for promotion. Apply in person only. Goldman & Rosen Garment Co., 1410 Washington. (c)

BUNDLE WRAPPERS—Experienced and inexperienced. Swope Shoe Co., 10th and Olive. (c)

BUS GIRLS—Hours 10 to 2; no Sunday work. Apply Monday morning. Village Inn, 623 Locust. (c)

BUTTON MAKER—Experienced on cloth-covered buttons. 415 Lucas. (c6)

BUTTON SEWER—And skirt finisher; steady work, good pay; piece or week work. Soldz Garment Co., 703 Lucas. (c)

CANDY PACKERS—Experienced; also girls for light factory work; steady work and good pay. Curtis-Ireland Candy Corp., 24 S. 1st. (c7)

CASHIER—Well experienced in retail cigar business. Cabany 1314. (c1)

CASHIER—Must have references. Marathon Restaurant, 1131 Olive.

CASHIERS—Must be 16 years old or older. Apply 3d floor office. Penny & Gentles, Broadway and Morgan. (c2)

CASHIER—With high school education; good opportunity for advancement; good salary. Call Monday morning, 1242 S. Broadway. (c)

CASHIER—Young lady; some experience; answer own hand writing. Swift Drug Co., 3862 Olive.

CASH GIRLS—16 years or over, salary $8 per week. Apply to Aloe Co., 513 Olive st., fourth floor. (c8)

CHAMBERMAID—Grace Hotel, 414 Market.

CHAMBERMAID—colored. Bristol Hotel, 5650 Pershing.

CHAMBERMAID—White for night work. Majestic Hotel, 11th and Pine.

CHILD'S NURSE—Refined, educated woman; thoroughly experienced; good home; best wages; permanent position; state age, experience and give city references first letter. Box A-418, Post-Dispatch.

CHOCOLATE DIPPERS—Good wages; steady work. Ibsen's, 912 Olive. (c6)

CHORUS GIRLS—Salary $30; good amateurs considered. Call 501 Columbia Theater bldg. (c)

CLERK—Learn office work; opportunity to advance. Box A-250, Post-Dis. (c2)

CLERK—Well experienced at figures, for extending and billing. Box F-51, Post-Dis. (2)

CLERK—Exceptional opportunity for bright, energetic young lady; must be accurate at figures; state age, education, experience and salary expected. Box L-29, Post-Dis. (c)

CLERKS—Several girls for wholesale office; experienced or inexperienced; best working conditions, with good salary. Box L-366, Post-Dispatch. (c2)

CLERK—For accounting department; young lady ledger clerk; must be experienced in balancing ledgers; please state experience and salary expected. Box W-333, Post-Dispatch. (2)

COLLAR ASSORTERS—And girl on shirts; also girls to learn; good salary. Grand Laundry and Cleaning Co., 3044 Lawton. (c)

COMPANION—Woman, white, Protestant, as companion and mother's helper. Box E-251, Post-Dispatch.

COMPTOMETER OPERATOR—With experience and exceptional ability; state age, experience, salary expected. Certainteed Products Co., 1531 N. 11th st. (c)

COMPTOMETER OPERATOR—For pay roll department; must be good at division and have clerical experience; good salary; give telephone number. Box L-363, Post-Dis. (c)

COOK—3133 Hawthorne bl. (c)

COOK—3201 Shenandoah.

COOK—Woman. 1116 Hebert.

COOK—Call 4404 Lindell bl., 3d floor east. (c)

COOK—Experienced; reference required. Forest 2557. 5285 Washington. (c)

COOK—Experienced pastry cook. Bobinette Bros., 215 Collinsville av., East St. Louis.

COOK—Experienced cook and housemaid; good wages. 4030 Olive st. (c7)

COOK—And first floor work; good wages. 6370 Waterman. (c6)

COOK—References required. 16 Vandeventer pl. Lindell 230.

COOK—Experienced white; references required. 5261 Westminster pl. (2)

COOK—With references; call. 4495 West Pine bl.

COOK—Settled white girl. 3101 Hawthorne; Grand 5508J, Victor 617. (c)

COOK—Colored girl for cooking and downstairs work. 5038 Washington. (c4)

COOK—White; $50; some lower floor work. 4412 Delmar.

COOK—In small family; wages $50 month; no washing or ironing. M. Goldman, 5133 Washington. (c1)

COOK—Colored girl, to assist with cooking and housework; good wages. 5159 Enright. Phone Forest 8484. (c1)

COOK—Girl or woman for cooking and first-floor work. 7039 Washington. Cabany 5555W. (c7)

COOK—Must have reference; wages $50 per month. Apply 5811 Cabanne or telephone Cabany 3036.

COOKS—Upstairs maids, dining room maids, nurses and general housegirls can get place from Mrs. Wulze. 3919A Olive.

COOK—Only competent need apply; best salary to right party. St. Clair Country Club, Edgmont Station. (c)

COOK—Woman for restaurant and garden; easy work; good proposition for right party; must have $100. Box L-256 Post-Dispatch.

COOK—And general housegirl; one with experience; references; good wages. 5367 Pershing. Phone Forest 5576. (c7)

COOK—Experienced; colored; small family; to go home nights; references required. Phone Forest 8057.

COOK—White, experienced; for family of 2, with 2 maids; references. 5235 Waterman av. Forest 1640.

COOK—Woman, and assistant, to prepare special luncheons. Write or see the Manager, Missouri Athletic Association. (c)

COOK—White; go home nights; excellent wages; highest grade person wanted. Box L-227, Post-Dispatch. (c)

COOK—First-class, for private summer residence in northern lake region, May to September; no housework. Box E-87, P.-D.

COOK—Reliable young white woman to stay here during summer; references; best wages. 4660 Pershing. (c)

COOK—Competent, white, assist with housework; best wages, room and bath. 5112 Waterman. Forest 7468. (c1)

COOK—First-class, for private family; $75 per month; references required. Employment Dept., St. Louis School of Housekeeping, Wall Bldg., 3903 Olive. (c7)

COOK—For family of 3 adults; no housework or washing; small apartment; easy position and good wages. 5535 Pershing. Cabany 5527. (c)

COOK—Reliable white girl for cooking and downstairs work; 4 in family; good wages; references required. Forest 3680. 5093 Washington. (c)

COOK—Woman or man, for plain short order cooking and wait on counter at night, good wages. 1506 Tower Grove; Vandeventer car.

COOK—For general housework; no laundry or outside work; four in family; best wages paid. 5651 Waterman, 1st apartment. Cabany 1532. (c)

COOK—Experienced girl, cooking and first-floor work; private room and bath; $50; excellent home, in small family. Monday, Y. W. C. A. Employment Dept., 1411 Locust st.

COOK—Good plain cook, also housemaid; experienced girl for general housework; waitress; private family; references required. Apply Monday. Employment Department, St. Louis School of Housekeeping, Wall 3903 Olive st. (c)

COPYISTS—Beginners preferred, advertising department; good salary to start; advancement. Apply 500 N. 2d, W. J. Ballard. (c4)

COPYISTS—From $40 to $75 salary, depending on ability; permanent; Underwood. Box A-206, Post-Dispatch. (c)

COPYISTS—Experienced on Underwood; good salary, advancement. 400 La Salle Bldg. (c2)

COPYISTS—Underwood operators; billing machine. Shapleigh Hardware Co., 4th and Washington.

COPYIST—Young lady; state experience, age and salary expected; good chance for advancement. Box Y-105, Post-Dispatch. (c)

COPYISTS—Young ladies, on typewriter, for billing department; please state salary expected. Box F-201, Post-Dispatch. (2)

COPYISTS—Experience on any typewriter, or beginners; permanent; if under 16 bring permit. Apply room 210 Security Bldg., 4th and Locust sts. (c14)

COPYISTS—Several vacancies for young lady copyists on typewriter; please state experience and salary expected. Box F-202, Post-Dispatch. (2)

COUNTER GIRLS—Y. W. C. A. Cafeteria, Grand and Delmar. (c7)

COUNTER GIRLS—Standard Cafeteria, 208 N. 7th. (c)

COUNTER GIRLS—Good pay; easy work. Loli's, 211 S. 7th st. Call Monday.

COUPLE—Colored; will give nice room, furnished for housekeeping in exchange for some service. 3500 Morgan.

CUTTER—Man who has had experience on ladies' muslin underwear and house dresses preferred. Apply 3d floor, 16th and Locust. Ely & Walker D. G. Co. (c62)

DEMONSTRATOR—Experienced, for nationally advertised toilet goods line; good salary. Apply between 12 and 1 p. m. S. Altman, 203 N. 9th st. (7)

DESIGNERS—Capable; trimmers, makers and copyists. Apply trimmed hat department, Galer & Stroh Millinery Co., 1221 Washington av. (c99)

DICTAPHONE OPERATOR—Lady; experienced; salary $75 per month. Box W-336, Post-Dispatch. (2)

DICTAPHONE OPERATOR—Experienced. Apply to Mr. Simpson, Meyer Bros. Drug Co., 4th and Clark. (c)

DICTAPHONE OPERATOR—Experienced; wholesale shoe house convenient location salary $75. Box A-265, Post-Dis.

DICTAPHONE OPERATOR—Fine position for experienced operator; state experience and salary expected. Box L-61, P.-D. (c)

DICTAPHONE OPERATORS—Several openings for experienced operators; also opportunity for any desiring to learn; permanent employment. American Paper Products Co., 2d and Bremen. (c)

DINING-ROOM MAID—Must have references; $35. Forest 140. 8 Hortense pl. (7)

DISHWASHER—White woman; restaurant, 500 S. 7th st.; no Sundays. (2c)

DISHWASHER—Woman, 12 to 8 p. m.; good wages. 3125 N. Grand.

DISHWASHER—Woman; day work. Allen's, Grand and Florissant.

DRESSMAKER—$18 a week. 3826 Wyoming.

DRESSMAKER—Come ready for work, Monday morning. 4041 West Pine. (c)

DRESSMAKERS—And sample makers. Victory Garment Co., 615 N. 8th st. (c)

DRUG CLERK—Experience not necessary; willing and steady; 6 p. m. to 11 p. m. 4301 Maryland.

ELEVATOR GIRL—Hotel Statler. (c1)

EXAMINERS—On skirts; opportunity for advancement; good wages; steady work. Montrose Cloak and Suit Co., 8th and Washington, 7th floor Lindell Bldg. (c2)

FEEDER—Experienced, on close colored work. St. Louis Butter Co., 415 Lucas. (c)

FEEDERS—And folders, colored preferred. Apply Munger Laundry, 2310 Washington.

FILE GIRLS—No experience necessary; permanent; if under 16 bring permit. Apply room 210, Security Bldg., 4th and Locust sts. (c14)

FINISHERS—On custom pants; piece or week work. 1112 Franklin av.; 2d floor.

FLAT WORK PRESSER—Becht Laundry, 3301 Bell. (c)

FLOWER AND FEATHER BRANCHERS—Experienced; also learners; excellent pay and opportunity. Apply at once, Missouri Feather Co., 1906 Pine. (c)

FOLDERS—Experienced, and mangle help. Apply New Crystal Laundry, 3936 Laclede. (c1)

FORELADY—Apply Hipolite Co., 200 Market st. (c7)

FORELADY—To take charge of packing department of flavoring extracts laboratory; state age, salary and experience. Box L-290, Post-Dispatch. (c)

GIRL—To take care of 3-year-old boy; assist with housework. Call Cabany 3103.

GIRL—For light housework and assist dressmaker. 2635 Chippewa.

GIRL—To pack ice cream cones. Apply Missouri Cone Co., 809 S. 4th.

GIRL—Small family; no washing. 3939A Magnolia av.

GIRL—For candy store; good pay. 4201 Arco. Grand 3449.

GIRLS—To work few evenings a week and Sunday. 3528 N. Grand. (c)

GIRL—Good home with wages to willing girl, about 16. 5047 Ridge.

GIRLS—For sewing room. Apply office, Mound Coffin Co., 2000 N. 2d. (c7)

GIRL—Kitchen help. Apply Episcopal Orphans Home, 1711 S. Grand. (c7)

GIRL—In restaurant, $10 weekly. 2611 S. Broadway.

GIRL—For office work; must be 16. Swift & Co., 3919 Papin st. (c)

GIRL—Or woman, in bakery; counter work. 3867 Greer. (c)

GIRLS—16 years old, for manifest work; salary $44 per month. Box F-46, P.-D. (2)

GIRL—For clerical work. Apply F. C. Church Shoe Co., 2801 Benton. (c7)

GIRLS—For light table work. St. Louis Button Co., 415 Lucas. (c7)

GIRL—Or woman, to work in cafeteria; permanent. 5364 Natural Bridge rd. (c7)

GIRLS—For operating night punch presses. Sieder Products Mfg. Co., 4000 Laclede. (c)

GIRLS—For sanding chairs. National Chair Co., 301 S. Main. (c)

GIRL—Neat, for chamber work. Apply Hotel Lodge. (c)

GIRL—For upstairs work. Apply 3701 Westminster. Lindell 746.

GIRLS—To work in pickle factory. Apply Monday, 308 N. First.

GIRLS—25 colored, to sort feathers; good pay. 19 N. 1st.

GIRL—To work in dry goods store. Chamberlain, 4305 N. 20th. (c)

GIRLS—For office work. Hess-Culbertson Bldg., 8th floor, 7th and St. Charles st.

GIRL—White or colored; four-room apartment. 710 Limit. Cabany 5848. (c)

GIRLS—To stem tobacco. Call Monday, room 302, Temple bldg., 19 S. Broadway. (c)

GIRLS—20, to pack crackers and cakes. National Biscuit Co., 7th and Cass. (c1)

GIRLS—On floor and table work. Perfection Mfg. Co., 2701 N. Leffingwell. (c7)

GIRLS—Over 16, to work in wrapping department. Apply 1535 Market st. (c8)

GIRL—30 to 40 years of age, to work in grocery store; good pay. Box R-113, P.-D. (c7)

GIRLS—16 years old, for office work; salary $40 per month. Box F-48, Post-Dis. (2)

GIRL—For general housework. 6043 McPherson. Cabany 4799W. (7)

GIRLS—For filing and general office work. Apply Sanitol Co., Boyle and Laclede. (c)

GIRL—To care for child 2 years old. Cabany 2939R. (c)

GIRLS—To learn job press feeding. Cupples Co., 600 Spruce. (c)

GIRLS—Experienced glue girls wanted. Apply 1124 Pine st. (c)

GIRLS—For packing department. Apply Athletic Tea Co., 914 N. Broadway. (c)

GIRL—To help on books and answer telephone; call Sunday morning. 5893 Easton. (c)

GIRLS—To learn how to finish kodak pictures. Hyatt's, 417 N. Broadway.

GIRLS—For light, factory work. Newsom Valve Co., 2714 O'Fallon. (c)

GIRL—Experienced on body ironer. Becht Laundry, 3301 Bell. (c)

GIRLS—14 to 16 years, for light office work; auto business. Riefling's, 2333 S. Jefferson.

GIRL—Bright, in auditing dept. Rice-Stix, 10th and Washington. (c)

GIRLS—To sew ticks; pay while learning. St. Louis Felt & Bedding Co., 208 S. 17th.

GIRLS—To work on leather specialties; $9 per week to start. 1106 Hodiamont. (c)

GIRLS—Stick candy wrappers and rollers. 159 St. George st. (c)

GIRLS—In coffee and spice department; experienced in labeling cans and packages. Johnson-Layne Coffee Co., 4th and Elm. (c1)

GIRL—To do office work; North Side preferred. Hasenjaeger Bros., 406 Holland Bldg. (c7)

GIRLS—Looking for advancement in pay, to work on household articles. Sperry Mfg. Co., 715 S. 6th. (c7)

GIRL—White, for dining room and housework; suburban place; near street car; good wages. Box R-17, Post-Dis. (c1)

GIRL—For general clerical work; pleasant surroundings; good salary. Apply Pevely Dairy, Grand and Chouteau. (c)

GIRLS—For light factory work; $11 to start. Steinwender-Stoffregen Coffee Co., 305 S. Broadway. (c2)

GIRLS—For laundry work; experience unnecessary; good wages to beginners; apply 1834 Park. (c)

GIRLS—Light clerical and errand work; between 16 and 17 years of age. Shapleigh Hardware Co., 4th and Washington av. (c)

GIRL—Or woman to care for a child and light housework; no laundry work. 4306 Manchester. Delmar 4633L. (c)

GIRL—To act as cashier and assistant clerk; no experience necessary; references required. Box L-260, Post-Dispatch. (c)

GIRLS—To file letters, cards and stencils; no experience required. Charles F. Haanel, 709 Pine st. (c8)

GIRL—For light factory work; good pay; no experience necessary; Pride Baby Shoe Co., 718 N. Fifteenth. (c)

GIRLS—Between the ages of 14 and 16, to put up manicure sets; salary $34 per month. Box F-49, Post-Dispatch. (2)

GIRLS—For arranging salesmen's samples; good wages; pleasant work. Meyer Bros. Drug Co., 4th and Clark. (c)

GIRL—Young girl or middle-aged woman, to care for boy 4 years old; Sunday off if wanted. 3639A Cozens av. (c)

GIRL—Competent, for office work with some knowledge of streets. Apply Anderson Family Laundry, 4939 McPherson.

GIRL—To operate typewriter and handle files in insurance office; salary $60 per month. 1051½ Pierce Bldg. (c)

GIRLS—Experienced, to wait on table, from 5:30 p. m. to 11:30 p. m. Metropolitan Candy Co., Grand and Olive. (c)

GIRL—To help in drug store one evening and every other Sunday. Jefferson and Gravois.

GIRLS—For light stock work in large wholesale house; good salary to start. Apply 315 Washington. (c5)

GIRLS—To press jackets and skirts; $12 week to beginners. Gaubatz Cleaning Co., 4387 Laclede.

GIRLS—General housework; no laundry, no outside work; good salary. Cabany 563. 5926 Cabanne.

GIRL—To help in light housework; white or colored; can go home evenings early; good pay. Call 808 Eastgate, 2d floor north.

GIRLS—For soldering; also for machine and press work. Standard Stamping Co., 2d and Chambers st. (c2)

GIRLS—Experienced or inexperienced, for packing bags. Fulton Bag and Cotton Mills, 612 S. 7th st. (c)

GIRL—Or woman for walking child; afternoon 1 to 6; references. 4242 Lindell; Lindell 1174.

GIRL—Or woman to work in ice cream parlor; one from county preferred; Webster Palace of Sweets; Webster Groves.

GIRL—Young; 16; to assist in light housework; no cooking or laundry; nice easy place. Call Monday. Colfax 756R. (c)

GIRL—With some experience carding and keeping stock for wholesale jewelry house; references. Box F-157, Post-Dispatch.

GIRLS—To learn artificial flower and feather making. Apply 3d floor. Rosenthal-Sloan Millinery Co., 17th and Washington.

GIRL—Colored; to assist with cooking and housework; best wages. Apply 5159 Enright. Forest 8484. (c2)

GIRL—Stripper; 2 days per week; experienced on wrappers and binders. 1434 Penrose.

GIRLS—To work in icing department; 9 hours per day, at 25c per hour. Union Biscuit Co., 6th and Carr. (c2)

GIRL—For light work in canvas factory; no experience necessary; good steady position for willing girl. 832 N. Broadway. (c)

GIRLS—To fold circulars; not over 16 years old; pleasant work; $8 per week. 1 o'clock Saturday. Call 500 N. 2d st. (c6)

GIRLS—About 16, to learn bindery work; $10 per week to start; 8 hours per day. Pearlstone Bindery, 1110 Pine. (c)

GIRL—As assistant supply clerk in shoe factory stock room. Boyd-Welsh Shoe Co., Cook and Newstead.

GIRLS—To clip threads, examine skirts. Froelich Suit and Skirt Co., 808 Washington. (c62)

GIRL—Bright, young, to keep stock and fill orders; good opportunity to advance. Welek's, 315 N. 10th. (c2)

GIRL—For general housework; no washing; all day Thursday and Sunday afternoon off. Benton 987. 1221 McCausland. (c2)

GIRLS—To operate special machines on middy blouses and shirt waists. Fashion Waist Co., 1209 Washington, 6th floor. (c)

GIRLS—To work in candy factory; come prepared to work Monday, 7:30 a. m., A. J. Walter Factory, 3d and Walnut. (c)

GIRLS AND WOMEN—Learn shoemaking. International Shoe Co., St. Louis and Jefferson avs.

GIRLS—And women, for light work in factory; experience not required. Columbia Can Co., 2d and Madison. (c62)

GIRLS—For light assembling and light drilling. Bradley Stencil Machine Co., 3745 Forest av.

GIRLS—Experienced covering machine girls, also girls to learn. Apply Ely & Walker Paper Box Factory, 1212 S. 8th st. (c)

GIRLS—To work as stock clerks in wholesale house. Langenberg Hat Co., 420 N. 12th st.

GIRL—To pack ice cream cones; beginners, $12; experienced, $15. Apply Missouri Cone Co., 809 S. 4th st. (c)

GIRLS—Two, one for cook, 1 for housework; good wages; very small family. Cabany 3513. 6247 Waterman.

GIRLS—$12 for 5½ days, to learn; also experienced girls. National Candy Co. Paper Box Factory, 314 S. Main. (c)

GIRLS—To fold and box shirt waists; steady work, good pay. Fashion Waist Co., 1209 Washington av., 6th floor. (c)

GIRL—For typewriting. Underwood machine. Apply Sanitol Chemical Co., Boyle and Laclede. (c)

GIRL—For office work; experienced. Apply Kroger Grocery and Baking Co., Tiffany and Vista. (c)

GIRLS—For light factory work; $12 per week to start. Apply Dielectric Mfg. Co., 224 S. Vandeventer av. (c)

GIRL—Colored, not over 22, very good trade; paid while learning; steady work all year. 2101 Biddle st. (c)

GIRL—Or middle-aged woman, to take care of 2-year-old child; apartment. Call Lindell 2473J. (c)

GIRLS—To work in flat-work department; $13.50 per week; off Saturday afternoon. Dinks Parrish Laundry, 3124 Olive. (c2)

GIRL—Colored, for errand girl; steady position. Supreme Waist Co., 905 Washington av. (c)

GIRL—Experienced wrapper and binder and striper. Cigar factory, 2605 S. Broadway. (1)

GIRLS—Over 16 years of age, for light factory work; short hours; good wages. Johnson Tinfoil and Metal Co., 6030 S. Broadway. (c7)

GIRLS—16 and over, bright, ambitious, for general office work; splendid chance for advancement. Meyer Bros. Drug Co., 4th and Clark.

GIRLS—Two, neat appearing, over 16, for light work in printing department; steady position; $50; no experience necessary. 821 S. 8th. (c7)

GIRLS—16 to 18 years old, to count and wrap paper; good wages and steady work. Apply 5th floor, Leather Trades Bldg., 1602 Locust. (c4)

GIRLS—To make Madza lamps; $12.50 per week to start; piece workers make high wages; operators learn quickly. St. Louis Madza Lamp Works, 6251 Etzel. (c3)

GIRLS—For laboratory, filling and labeling bottles, putting up face powders, etc.; pleasant work; good chance for advancement. Meyer Bros. Drug Co., 4th and Clark.

GIRL—Bright, young, cashier and typist, for insurance office; only one in office; salary $10 per week to start; advancement. Box W-235, Post-Dispatch.

GIRL—Young, white, to assist with general housework; 3 in family; no washing, in apartment. Forest 8346. 4542 Forest Park Bl., Mrs. W. Platt. (c)

GIRL—Reliable white girl for cooking and downstairs work; no laundry; small house; good wages. Apply at once. 5825 Clemens. (c)

GIRLS—We are in need of 10 girls, about 16 years of age, for floor work at our new daylight factory. 4414 Page bl. Rice-Stix Shirt Factory.

GIRLS—We pay $12 per week to start; work is pleasant and steady; we are located next to Eads Bridge at 612 N. 1st st. Switzer's Yellow Jacket Co. (c)

GIRLS—And women to learn shoemaking. Brown Shoe Co., 17th and Lucas, 18th and Wash, Jefferson and Mullanphy, 12th and Russell. (c2)

GIRLS—For filling bottles; no experience necessary; steady position; good wages; cafeteria, etc. John T. Milliken & Co., 3d and Cedar. (c)

GIRL—To wrap parcel post packages and substitute for passenger elevator conductor; state age; wholesale mercantile. Box A-244, Post-Dispatch. (c)

GIRL—Or young lady, general housework; state wages desired when answering. Interurban car to St. Louis. Mrs. C. L. Bersche, Columbia, Ill.

GIRLS—16 to 20 years of age, to work at mailing table; wholesome surroundings; good wages; chance for advancement. Call Sayman Bldg., 2117 Franklin av.

GIRLS—Clean work, 45-hour week, $11 to start; chance to earn more; no experience necessary. Hesse Envelope & Litho Co., 501 N. 1st st. (c)

GIRLS—To pack extracts; no experience necessary; also experienced girls to run labeling and filling machines. Forbes Bros. Tea & Spice Co., 112 Locust st. (c2)

GIRLS—Experienced, for cigar box trimming and labeling; or over 14 years, to learn. Weidmann St. Louis Cigar Box Co., 1117 N. Broadway. (c2)

GIRLS—And women, to learn how to sell; we'll teach you and pay you while you are learning. Apply superintendent's office, main floor balcony, Famous-Barr Co.

GIRLS—17 to 25; married preferred; to serve light lunches; 11 to 3; good wages; permanent work. Herz Candy Co., 512 Locust st. (c)

GIRLS—One for cooking and downstairs work, one for upstairs work and assist with children; no laundry; good wages. 4958 Wabada. Delmar 3785L; Forest 8957R. (c2)

GIRLS AND WOMEN—For factory work; 5c car fare, half day Saturday; 3 shifts, 7:30 a. m., 4 p. m. to 12 midnight to 8 a. m. Hipolite Co., 200 Market. (c)

GIRLS—Young; to clip threads; will pay good wages for experienced girls; will teach you if not experienced. Wildman Mfg. Co., 1019 Washington, 6th floor. (c)

GIRLS—For general clean factory work; steady employment and good pay for producers. Canvas Products Plant, 7th and Rutger. (2)

GIRLS—In mangle department, shakers, feeders and folders; also girls to learn listing and markers. J. Arthur Anderson Laundry, 3970 Olive. (c1)

GIRLS—Salaries of from $50 to $100 are being paid for Multigraph operators; we teach you to use Multigraph; salary while learning. 400 La Salle Bldg. (c4)

GIRLS—Experienced at circular letter work, filling in names and addresses, folding, mailing, etc.; permanent year-round work, with good pay, to good workers. Midland Publishing Co., 804 Pine st.

GIRLS—To learn the gentlemen's garter business; light, clean work; pleasant surroundings; paid well while learning and bonus. Apply Ely & Walker Garter Factory, 5th floor, 16th and Locust. (c)

GIRLS—For office work; must write a good hand and be quick and accurate at figures; excellent opportunity for advancement. Call or write T. M. Sayman Products Co., 2117 Franklin av.

GIRLS—15 to 18 years old, to fill positions as cashiers and wrappers. The work is pleasant and offers chances for advancement. Apply superintendent's office, main floor balcony, Famous-Barr Co.

GIRLS—To learn paper box making; $10 per week to start; also 10 per cent bonus; good chance for advancement. M. A. Brown Paper Box Co., n. e. cor. 23d and Locust; 5th floor.

GIRLS—Two, from 18 to 25 years of age, to work in restaurant; will pay $12 to $15 per week and board, and 25c per hour for all time over 8 hours; write John Tony, 909 St. John st., Flint, Mich.

GIRL—Over 20 years, to answer telephone and do clerical work; must be good at figures; salary $12 per week. Apply General Baking Co., 1019 N. Jefferson av. (c)

GIRLS—To fill and label bottles; hours 8 to 5, 1 p. m. on Saturday; $10 per week to start with monthly bonus; pleasant working conditions. Continental Drug Corp., 1118 Pine st. (c)

GIRLS—16 to 20 years of age for general office work; permanent position and good salaries to those girls willing to work. The Butterick Publishing Co., 1209 Washington. (c8)

GIRL—Bright, capable, 16 to 17 years of age for office work; good pay and splendid opportunity for advancement. Apply at 8:30 a. m. The Emerson Electric Mfg. Co., 2033 Locust st. (c1)

GIRL—With some experience in shoe factory office as ticket writer; one willing to learn to operate Elliot-Fischer Billing Machine. Boyd-Welsh Shoe Co., Cook and Newstead. (c)

GIRLS—For clerical work; preference given to those who understand typewriting; $12 per week to start; good chance for advancement. Mallinckrodt Chemical Co., 3600 N. 2d st. (c)

GIRLS—Experienced, can make $25 a week; also to learn; big pay while learning; steady work; come to see us. Engel-Olian Paper Box Co., 1108 N. 3d, ½ block east of Broadway and Carr. (c7)

GIRL—For general office work; must be experienced and good at figures; one who can operate typewriter preferred. Box A-327, Post-Dispatch. (c)

GIRLS—To work in laboratory putting up drugs, medicines, face powder, etc.; no experience necessary; pleasant work; good wages. Meyer Bros. Drug Co., 4th and Clark. (c62)

GIRLS—To learn to sew ladies' underwear; we will pay you while we teach you; experienced seamstresses earn up to $25 a week. Prince & Co., n. e. cor. 18th and Locust sts. (c2)

GIRLS—We require several girls and young women for our packing division, weighing, labeling and wrapping dry chemicals; $10 to start with a 10 per cent bonus; advancement guaranteed after two weeks. Mallinckrodt Chemical Co., 3600 N. 2d st. (c)

GIRL—For work in home of high school teacher; good wages; no washing; may take business course part time if desired; expenses paid to St. Louis and return. Mrs. Robert Grant, 2119 Arsenal st., St. Louis, Mo.

GIRLS—And women to learn motor and starter winding, machine operating and inspection; good pay while learning; when skilled you receive high wages and have steady work. Wagner Electric Mfg. Co., 6400 Plymouth and 2017 Locust. (c2)

GIRLS—And women, 50, for packing and icing departments; experienced girls average $18 to $20; good pay while learning. We also need 50 women, hours 7:20 to 12 a. m., and 50 women, hours 12:40 to 5:30 p. m. Apply Loose-Wiles Biscuit Co., 15th st. and Clark av. (c2)

GIRLS—14 to 16 years of age, to work in stock filling orders; no experience necessary; guaranteed salary, with liberal bonus; girls willing to work can earn $10 to $12 weekly. The Butterick Publishing Co., 1209 Washington. (c8)

GIRLS—An excellent salary is offered to young ladies between 16 and 25 years of age, to become long distance telephone operators; permanent positions. Apply to Miss Dunne any day between 9 a. m. and 6 p. m., Kinloch Bldg., 10th and Locust. Kinloch Telephone Co. (c11)

GIRLS—An excellent salary is offered to young ladies between 16 and 25 years of age, to become long distance telephone operators; permanent positions. Apply to Miss Dunne any day between 9 a. m. and 6 p. m., Kinloch Bldg., 10th and Locust. Kinloch Telephone Co.

GIRLS—Office work; who are bright, active and over 18 years of age; in office of wholesale mercantile house; good opportunity to learn all branches of office work; satisfactory salary to start with and rapid promotion to the right people; state experience (if any), age and salary expected. Box A-271, Post-Dispatch. (c37)

WELLSTON GIRLS—We are opening up another pants shop at 5976 Easton av. and we can use several experienced machine operators to sew on all parts of men's pants; we will give you steady work the year around and pay you good wages; also short working hours. Curlee Clothing Co., Shop No. 10, 5976 Easton av.

GIRLS—From 16 to 25 years old, to take up the interesting and pleasant work of telephone operating; experience unnecessary; good pay from the start; frequent increases with excellent opportunity for advancement to higher positions. Surroundings, rest and lunchroom facilities and other working conditions are of the best. Apply operators' training school, 3844 Olive. Southwestern Bell Telephone. (30)

GIRLS—Two; one as cook, other for lower floor and dining-room work; 4 in family; good wages. Florissant road, between Normandy and Ferguson. Phone Cab. 3693. (c7)

GIRLS—Young ladies; permanent positions; steady employment. An excellent starting rate with frequent increases in salary, according to ability and length of service and your own effort, is offered to young ladies between 16 and 25 years of age for the pleasant work of operating central office telephone switchboards; an excellent opportunity for young ladies who have just graduated from school; also those who can devote only their afternoons and evenings away from home; experience not necessary; you will be paid while learning; good working conditions; well ventilated rooms and very desirable associates; all work under the direct supervision of especially trained persons. Call at the operators' training school, Delmar and Newstead, any day between 8 a. m. and 6 p. m., and talk this over with the chief instructor. Kinloch Telephone Co. (c99)

HAIRDRESSER Wtd.—Experienced, all around operator. Cabany 296. (c)

HAIRDRESSER—Must be practical in dressing wigs for theatrical costumer. Robt. Schmidt, 206 S. 4th. (c)

HAND FOLDERS—On shoes; good position. Van Kleeck Inc., 1908 Locust. (c)

HAND IRONERS—Banner Laundry Co., 100 S. Jefferson. (c2)

HAND SEWERS—Steady position. Lindell 1412. 4371 Washington. (c1)

HAND SEWERS—On fur garments; experienced; steady work, good pay. Apply Gordon & Co., 1123 Washington. (c)

HAND-SEWERS—Preferably women who have had experience in millinery workrooms; steady work at good salary. Apply at superintendent's office, main floor balcony, Famous-Barr Co. (c7)

HARRY SCHRIMMER now connected with the Franklin Clothing Mfg. Co., wants hand button-hole operators, hand sewers, machine operators to work on all parts of coats, girls with experience of power machines to learn; steady work; excellent pay, pleasant surroundings, hous 8 to 4:30, 12 o'clock on Saturday. Franklin Clothing Mfg. Co., 3d fl., Lindell Bldg., 8th Washington. (c7)

HEAD BOOKEEPER—And cashier, experienced, to handle master control accounts and trial balance, small office, central location. Box E-372, Post-Dispatch.

HOSPITAL HELP—The following: Dining-room girls, $40; laundresses, $40; scrubwomen, $40; attendants, $46; practical nurses, $60; housegirls $40; all with keep. Apply room 348 Municipal Courts Bldg., Efficiency Board of St. Louis. (c)

HOUSE DRESS OPERATORS—Operators on house dresses and aprons; experienced girls can earn from $18 to $25 per week; also extra bonus paid; Willcox-Gibbs machines. Apply Ely & Walker factories, 3d floor, 16th and Locust, or 3409 Texas. (c62)

HOUSEGIRL—For general housework. 329 N. Euclid. Forest 3169. (c1)

HOUSEGIRL—For general housework. 4533 Pershing. Forest 2562. (c)

HOUSEGIRL—Liederkranz Club, Grand and Magnolia. (c2)

HOUSEGIRL—Young, to assist with housework. Lindell 3425W. 4396 Laclede av.

HOUSEGIRL—For general housework. 5238A Waterman.

HOUSEGIRL—For general housework; small family. 5143 Raymond. (c)

HOUSEGIRL—2 in family; no laundry. Apt., Lindell 5977.

HOUSEGIRL—Young, to assist with work. 3960 Lafayette av.; Grand 2961J. (c)

HOUSEGIRL—General; white, 2 in family; no washing. 5755 Washington. (c2)

HOUSEGIRL—For general housework. Call today; references. 4910 McPherson.

HOUSEGIRL—White girl or woman, morning work. Forest 4365. 4542 Laclede.

HOUSEGIRL—White, for general housework; small family. 2280 S. Jefferson av.

HOUSEGIRL—For general housework; no laundry 5052 Clemens. (c1)

HOUSEGIRL—To work in boarding house. 1405 Missouri av.

HOUSEGIRL—For general housework; small flat. 4412 Forest Park bl.

HOUSEGIRL—Experienced; no cooking; no washing; best wages; apply 4459 Laclede.

HOUSEGIRL—And assist in bakery; call before 1 or after 6 p. m. 2833 Cass.

HOUSEGIRL—Experienced; $50 a month; small apartment; references. Forest 1692.

HOUSEGIRL—White, to assist with general housework; good home. 3911 Greer. (c)

HOUSEGIRL—White, general housework. 4900 Washington. Forest 311. (1)

HOUSEGIRL—For housework; family of 3. Call afternoon. 2708A Olive st.

HOUSEGIRL—For general housework, in flat; good wages. 4347 Maryland av.

HOUSEGIRL—Call 4487 Westminster pl. Phone Forest 1929, Delmar 306.

HOUSEGIRL—Neat, colored or white; general housework; no washing or cooking. 4225 Enright av. (c7)

HOUSEGIRL—For general housework; no washing; two in family; references required. 5245 Waterman. Forest 7022. (c)

HOUSEGIRL — White, experienced girl; small family; no washing; salary $40 to start. 6258 Enright. Cabany 4766J. (c)

HOUSEGIRL—Girl for general housework; family of adults; no laundry. Cabany 5490. 6300 Waterman. (c)

HOUSEGIRLS—1 for upstairs, 1 for downstairs; no cooking no laundry; good home. 4225 Enright.

HOUSEGIRL—White or colored, for general housework; good pay; excellent home. Call Wydown 247. (c)

HOUSEGIRL—General housework, until July 1; no laundry work; good wages. Phone Webster 1050. (c2)

HOUSEGIRL—Neat girl or middle-aged woman to help with housework. 3812 Shaw av.

HOUSEGIRL—Experienced, for general housework; no laundry; $45. 443 Westgate; Cabany 5588.

HOUSEGIRL AND WAITRESS—Apply Monday, Triple A Golf Club, Clayton and Mackland av. Telephone Grand 3603.

HOUSEGIRL—Or middle-aged woman, for general housework; no laundry. 3408 Winnebago st.

HOUSEGIRL—To assist with housework and help with sewing; go home nights; no Sunday work. 3009 Cass av.

HOUSEGIRL—General housework; small, new apartment; nice room; small family; bonus end of year. Cabany 6741J.

HOUSEGIRL—general housework; family of two; no laundry work. 1419 S. 7th. Olive 64. (1)

HOUSEGIRL—For general housework; first-floor apartment; no children; no washing. 5319 Pershing. (c)

HOUSEGIRL—White girl for house and dining room work; small family; permanent position. Apply 3693 Lindell bl. (c)

HOUSEGIRL—General housework; apartment; good salary. Apply Thorns, 616 Washington.

HOUSEGIRL—For general housework; hours, 8 to 5:30; go home nights, Sunday off; good wages. Call Grand 1341M; 3803 Humphrey.

HOUSEGIRL—Young, colored; for general housework; go home nights. 5798 Kingsbury, 3d floor west. (c)

HOUSEGIRL—For general housework; family of three; good wages. Forest 3476, 4414 West Pine. (c2)

HOUSEGIRL—White, small family, housework; no cooking; good home; good wages. 3447 Halliday. (2)

HOUSEGIRL—For general housework; no laundry or outside work. Grand 2612. 4272 Flora. (1)

HOUSEGIRL—For general housework; young, willing to teach. Mrs. Freed, 5746 Westminster pl., 2d floor east.

HOUSEGIRL—For general housework; good home; comfortable room; considerate treatment; good wages. 5570 Cabanne.

HOUSEGIRL—White or colored; for cooking and general housework; good room and fair wages. Call 6024 Cabanne pl. (c7)

HOUSEGIRL—Industrious girl for general housework; no laundry or outside work. Apply 3735 Utah pl. (c1)

HOUSEGIRL—For general housework; good wages. Forest 8565. Delmar 3733L, 1st floor 4967 West Pine. (c1)

HOUSEGIRL—Or woman for light housework; good home. 3146 Geyer. Grand 5695. (c7)

HOUSEGIRL—For general housework; go home nights; small apartment; small family. Cabany 6411W. 5799 McPherson. (c7)

HOUSEGIRL—Colored, for general housework; small family. Forest 515. 5124 Enright. (c)

HOUSEGIRL—Must have city reference; wages $50 per month. Apply 5811 Cabanne or telephone Cabany 3636.

HOUSEGIRL—White girl for general housework; no washing and good wages. 4432 Laclede. (c)

HOUSEGIRL—The right girl will be treated as one of the family. Apply 3315 Shenandoah av. (c)

HOUSEGIRL—For general housework; small family; good wages to experienced girl; evenings off if desired; call Sunday before 3 o'clock. 3943 Flora bl.

HOUSEGIRL—For general housework; $60 per month to girl willing to work; who is a good cook; family of 3 adults, in bungalow. Box W-375, Post-Dispatch. (c)

HOUSEGIRL—White girl for general housework; small family; steam-heated apartment; good home, right girl. 5861 Washington, Apartment B. Cabany 6147J. (c8)

HOUSEGIRL—For general housework; small family; good wages for competent girl. 10 N. King's highway, Apt. 8. Forest 7686. (c1)

HOUSEGIRL—White, for general housework; 2 in family; small apartment; settled girl willing to stay on place. References required. Call Cabany 4899J.

HOUSEGIRL—Do general housework; small family; go home nights; reference required. Cabany 5172J. 5746 Kingsbury, 1st apartment east. (c8)

HOUSEGIRL—Experienced girl for general housework; no laundry work; highest wages. Apply 4930 Lindell bl., apartment A; Forest 5298. (c)

HOUSEGIRLS—Mother and daughter or two sisters for general housework; reference; good wages. 411 Woodlawn av. Webster 1128.

HOUSEGIRL—White or colored, for general housework; no laundry work or outside work; good pay and a fine home. Call Bell Wydown 247. (c)

HOUSEGIRL—Experienced for general housework; no washing; small family; go home nights; liberal wages; references required. 5500 Cabanne, apt. B. (c)

HOUSEGIRL—General housework; white or colored, to assist, in flat; 3 people; no washing; good wages. Call Grand 5727, 3158 Halliday av. (1)

HOUSEGIRL—Experienced, white, for general housework and cooking; no washing; $45; references. 44 Orchard av., phone Webster 1463. (c2)

HOUSEGIRL—For general housework; white or colored; small apartment; no laundry; go home nights; good wages. Lindell 4074W. 4229 West Pine, 2d floor east. (c)

HOUSEGIRL—Or middle-aged woman, for general housework; good wages and no objection to a child; 3 adults. Box W-240, Post-Dispatch.

HOUSEGIRL—For plain cooking and light housework; willing to go to Michigan for summer; high wages, $45 to $50. 6347 Pershing av.; Cabany 4204. (c)

HOUSEGIRL—Refined white girl, to assist in South St. Louis home; good wages; no washing; right party will be treated as one of the family. Box L-236, Post-Dispatch. (c)

HOUSEGIRL—For general housework; small family; no washing; own room and good wages; a real home for a girl who will stay. 3866 Lafayette av., 1st floor, east apartment.

HOUSEGIRL—Colored, for general housework, downstairs only; stay on place; good room and bath; no washing or ironing; wages $35 per month. Phone Cabany 5052, 420 Melville av., University City. (c)

HOUSEGIRL—To assist in housework, in suburbs, near car line and picture show; no washing; Thursday and Sunday afternoon off; $30 per month; good home for summer. 7561 Ellis, Maplewood. (c)

HOUSEGIRL—Reliable, white; cooking and general housework in apartment, for 3 adults; bright, pleasant room; considerate and good home to right party. 5547 Waterman av., apartment B. Phone Cabany 4617W. (c)

HOUSEKEEPER—5650 Vernon.

HOUSEKEEPER—In family of 3; call Sunday. 4141 W. Penrose.

HOUSEKEEPER—In workingman's home. 3537 Indiana.

HOUSEKEEPER—For motherless home at 4009 Cozens.

HOUSEKEEPER—In West End; not over 40 years old. Box R-71, Post-Dispatch.

HOUSEKEEPER—Middle-aged lady to keep house for 3 in family. 1304 Grattan.

HOUSEKEEPER—For home in country; permanent position to right party. Roman Herman, Raymond, Ill. (7)

HOUSEKEEPER—To take charge; same as own home; 2 children, 3 and 6 years old; good home and wages; apply 4955 Arlington.

HOUSEKEEPER—To take complete charge of home; small town, near De Soto, Mo. Box L-299, Post-Dispatch. (c)

HOUSEKEEPER—For small home; good proposition for lady with child; state ages. Box E-172, Post-Dispatch.

HOUSEKEEPER—Between 30 and 40, desiring good home with respectable widower with 3 children; fair wages. 3521 Tennessee.

HOUSEKEEPER—Man and two boys in family; call between 2 and 4 p. m. Sunday. Smith, 1310A Grattan.

HOUSEKEEPER—Working, in motherless home; good place for right party; phone Mr. Schwartz, Cabany 1959J, 5954 Waterman. (c)

HOUSEKEEPER—Couple employed; like own home; no laundry or outside work; good wages; references required. Apartment C, 5568 Waterman av. Cabany 5119J. Delmar 2968R.

HOUSEKEEPER—For general housework; middle-aged woman who will appreciate a good home; small family; no washing or outside work; good wages. Box A-169, Post-Dispatch. (c7)

HOUSEMAID—White; experienced. Cabany 4241. (c2)

HOUSEMAID—For upstairs work, with references; call. 4495 West Pine bl.

HOUSEMAID—Experienced, for 1st floor and dining room. 9 Portland pl. Forest 290.

HOUSEMAID—White; references required. 5227 Westminster pl.

HOUSEMAID — Assistant. Westmoreland Hotel, Taylor and Maryland.

HOUSEMAID—White, with experience; family of 3; very good wages, reference required; apply at once. Lindell 1247.

HOUSEMAID—Reliable young white woman, to stay here during summer; best wages; references. 4660 Pershing. (c)

HOUSEMAID—Willing to go North for summer; good wages; reference required. Box A-97, Post-Dispatch. (c7)

HOUSEMAID—Experienced, for house and dining room work; no cooking, no washing or ironing; wages $45 a. month. 4912 Pershing av.; Bell phone Forest 8825.

HOUSEWOMAN—For housework half day. Forest 3513. 5062 Delmar. (1)

HOUSEWOMAN—Colored, for general housework. Florist. 1316 Olive st. (1)

HOUSEWOMAN—Middle-aged, to help with housework. 2905 N. Grand av.

HOUSEWOMAN—Elderly, to assist with housework; good home. 3454 Halliday av. Grand 253R. (c)

HOUSEWOMAN—Middle-aged, light housework and assist with two children. Box E-249, Post-Dispatch.

HOUSEWOMAN—For general housework; willing to go to country; no objection to child. Cabany 1458W; 5653 Enright.

HOUSEWOMAN—Colored; general housework; for family of 2 adults; go home nights. Call Sunday afternoon. 4155 Olive.

HOUSEWOMAN—Honest, neat, middle-aged, white or colored, to do housework and cooking; none without St. Louis references need apply. Forest 8040.

HOUSEWOMAN—General housework; white, under 40; must understand cooking; no laundry; 3 in family; highest wages. Apt. E 4950 Lindell bl. Forest 671.

HOUSEWOMAN—For general housework, on farm, near town; no milking or outside work; good home. Mrs. H. R. Kingsbury, Collinsville, Ill. Bell phone 319. (c)

IRONER—Experienced ladies' clothes ironer. Excelsior Laundry, 1012 N. Grand. (c)

IRONERS—On plain clothes; shirt machine operators; girls to learn. J. Anderson Laundry, 3970 Olive. (c1)

JANITRESS—Steady work all year 'round; Carpenter Ice Cream Co., 2406 Bellegiade.

JANITRESS—Middle-aged, white woman; light work, good wages. Apply to janitor, 1000 N. Grand.

JOB PRESS FEEDERS—Frank R. Smith Printing Co., 1329 Chestnut st. (c)

JOB PRESS FEEDERS—Female; experienced; $17.50. Skaer, 423 N. 2d. (c7)

JOB PRESS FEEDER—Steady work and good pay. Shallcross Printing Co., 419 N. 4th st. (c)

KITCHEN WOMAN—Restaurant, 500 S. 7th st.; no Sundays. (2)

KITCHEN WOMEN—To prepare vegetables; good wages. Employment Dept., 3d floor, S. S. Kresge Co. 5 and 10c store, 6th and Washington. (c)

LADIES—To work in bakery. Apply Monday morning. Yung & Mueller Bakery Co., Prairie and North Market st. (c)

LADIES—Two, for light factory work; pleasant surroundings, permanent position. Buck X-Ograph Co., 270 Field Bldg., Olive and Taylor.

LADIES—Several young, for clerical work in office of large corporation; splendid working conditions, with moderate starting rate of pay and opportunity for rapid advancement. Box A-69, Post-Dispatch.

LADY—Middle-aged, to clean, 3 afternoons a week. Bernhardt's School, 3205 Park.

LADY—For filing department; salary $50 per month. Box F-47, Post-Dispatch. (2)

LADY—To work in tailor shop; experienced; good pay for right party; call Monday morning. 2602 Union. (c7)

LADY—Young, to do filing and general office work; experience not necessary; wholesale mercantile. Box A-249, P.-D. (c)

LADY—Young; must be able to operate typewriter. See Mr. Uthoff, Wagner Electric Co., 6400 Plymouth av. (c)

LADY—Elderly lady, to take care of baby two afternoons and evenings a week. 4438 Holly av.

LADY—Bright, intelligent, young, to answer phones in small office; $9 per week. Call Monday after 5 p. m. 808 Times Bldg. (c)

LADY—To polish cutlery; fine chance for advancement; state age, experience and salary expected. Box A-382, Post-Dis.

LADY—Young, to sew buckles on shoes. Hamilton-Brown Shoe Co., 12th and Washington. (c)

LADY—Middle-aged, to care for 2 children; someone desiring home with pay. 3967 Castleman. Grand 1265R.

LADY—Young, bright and energetic, to solicit orders by phone; no experience necessary. 403 Sawyer Bldg., 812 Chestnut. (c)

LADY—For office; experience not necessary; state references and salary expected. Box E-314, Post-Dispatch.

LADIES—For office work; several vacancies for simple clerical work; ladies about 30 years old preferred; salary $54 per month. Box W-334, Post-Dispatch. (2)

LADY—Young, clerk for statistical work on stock records; neat writer, steady position; state age, experience, references and salary expected. Box L-282, Post-Dispatch. (c2)

LADY—Young, high school graduate, who is good at drawing and mathematics. Apply Engineering Dept., Wagner Electric Co., 2018 Locust st. (c)

LADY—To address envelopes with pen, answer phone; must write plainly and fairly fast; state age, experience and salary expected. Box A-376, Post-Dispatch.

LADY—Catholic young lady, with knowledge of general office work and typewriting; state experience and salary expected. Box Y-280, Post-Dispatch. (c7)

LADY—Young, for clerical work; must have typewriting experience; splendid opportunity and good hours. Apply Star Clothing Mfg. Co., 1009 Washington av. (c)

LADY—Young; for office work and answer telephones; must be able to operate typewriter; on replying state experience and give age; salary $18 per week. Box L-382. (c)

LADY—Mechanically inclined, to qualify as forelady of small department in office building; permanent position; unusual opportunity for right party; state age, experience and salary expected. Box A-287, Post-Dispatch.

LAUNDRESS—White. 4120A Labadie.

LAUNDRESS—White, by the month. Old Ladies' Home, 4431 S. Broadway. (7)

LAUNDRESS—Good; 2 days week; references. 5123 Westminster.

LAUNDRESS—To do washing. Laclede 1841. 5900 S. King's highway. (c)

LAUNDRESS—References, any day in week. Bomont 205.

LAUNDRESS—White preferred. Apply 5205A Alaska.

LAUNDRESS—For Monday; also to clean Thursday. 4515 Red Bud.

LAUNDRESS—White, for Tuesday; apply Sunday. Mrs. Wiethon, 3446½A Texas.

LAUNDRESS—White. 4500 Red Bud av. (c)

LAUNDRESS—White or colored, $2.65 per day. Cabany 1351J. 6182 McPherson. (c)

LAUNDRESS—For one day every other week; Monday, Tuesday or Wednesday. Grand 3493W. (c)

LAUNDRESSES—Y. W. C. A. Employment Dept., 1411 Locust st.; 3 good laundresses; two days each week; $2.65. (c)

LAUNDRY HELP—Experienced body ironers and shirt finishers. Grand Laundry and Cleaning Co., 3044 Lawton av. (c)

LAUNDRY HELP—Hand ironers, starchers, girls for flat work, feeders and folders; best of wages; steady work. Model Laundry, 2907 Pine.

LAUNDRY WORKERS—We have good positions open for finishers, ironers, examiners; also girls to learn. Rice-Stix Shirt Factory, 2850 S. Jefferson av., 4414 Page.

LAUNDRY HELP—Lady clothes ironers, experienced starcher, press girl, girl for flat work ironer. West End Laundry, 4325 Finney. (c)

LAUNDRY HELP—Machine girls, hand ironers, markers and assorters, feeders and folders in flatwork department; also girl to operate Universal press; good wages and steady work; also a weekly bonus. Anchor Laundry, 2019 Lucas. (c)

LAUNDRY HELP—Wash man, extractor man on flat work, only we need about 10 experienced washroom men; best of wages paid; coffee served free; steady employment. Apply Monday morning, 7:30 a. m. American Steam Laundry Co., 21st and Morgan.

LEDGER CLERK—Experienced in posting; future assured. Apply H. J. Heinz Co., Broadway and Cass. (c)

MAIDS—3; 1 houseman, 3 scrubwomen. See Housekeeper, Laclede Hotel.

MAID—Colored; experienced; $9 per week. Albemarle Hotel. (c)

MAID—Colored. St. James Hotel, 17th and Olive.

MAID—House and dining room. 6457 Cecil av., Cabany 809. (c)

MAID—Experienced; colored. 1909 Market, Regal Hotel. (c)

MAID—House and dining room; white; experienced. Telephone Mrs. D. I. Meier, Cabany 800. (c)

MAIDS—Colored, for family hotel; good wages. Apply Shardell Hotel, 4300 Lindell. (c7)

MAID—For house and dining room work; family of two; good wages; every conveniences. 6323 Westminster; Cabany 5580.

MAID—For general house work, in small apartment; good wages. Apply apartment D, 5539 Waterman. (c)

MAID—For general housework; no outside work; pleasant conditions; good wages. Forest 4705. 4417 McPherson av. (c)

MAID—For general housework in country home in county; attractive surroundings and good home for right girl. Apply 4951 Laclede av., 2d floor west. (c)

MAID—House and dining-room, in apt. where cook is kept; high wages; 3 adults in family. Apply 484 Lake av., 2d floor south. Forest 2044. (c)

MANICURIST—Experienced; and hairdresser. Apply 702 N. King's highway.

MARKER—And assorter. Aalco Laundry, 3700 Olive. (c1)

MARKER—And assorter. Aalco Laundry 3700 Olive.

MARKER—Experienced on flat work. Becht Laundry, 3301 Bell av. (c)

MARKERS—And assorters; on rough dry. Banner Laundry Co., 100 S. Jefferson. (c2)

MARKERS AND ASSORTERS—Bundle wrappers and body ironers. Westminster Laundry Co., 4115 Olive. (c2)

MARKER AND ASSORTER—For Oklahoma town; wages $25 week; steady job for first-class marker. Call 2160 Oak av., Wellston.

MATRON—6600 Washington.

MEAT COOK—Experienced in institutional cooking; good salary. Box R-230, P.-D. (c7)

MILLINERY APPRENTICES—Good salary paid while learning. Apply 2d floor, Sonnenfeld's, 610 Washington av. (c14)

MILLINERY TRIMMERS—And makers; experienced; good pay. Niss Millinery Co., 1420 Washington; 2d floor.

MILLINERY DESIGNER—For large wholesale millinery house; must be thoroughly capable on popular-priced trimmed hats. Box L-89, Post-Dispatch. (c)

MILLINERY APPRENTICE—Young girl for millinery work; pay while learning; quick advancement; pleasant working conditions. Apply 2d floor, Sonnenfeld's Millinery, 610 Washington. (c)

MILLINERY apprentices, makers, copyists—Join our permanent organization now, have position open for experienced makers and copyists and apprentices are paid while being taught by experienced milliners. Apply to Mr. Goldsticker, Levis-Zukoski Mercantile Co., 1113 Washington. (c62)

MOTHER'S HELPER—To take care 2 children, every afternoon except Sunday, from 3 to 6. Box E-74, Post-Dispatch.

MUSLIN UNDERWEAR OPERATORS—Operators on all parts of ladies' muslin underwear and outing flannel gowns; experienced girls can earn from $18 to $25 per week; also extra bonus paid. Can use a few girls 16 years old to learn on power machines. Paid well. Apply Ely & Walker Sterling Factory, 3d floor, 16th and Locust. (c62)

NURSES—Graduate, $75; assistants, $50. Jewish Home, call Kinloch Clayton 230.

NURSE—For two children. 329 N. Euclid. Forest 3169. (c)

NURSE—Experienced infant nurse; reference required. 5328 Waterman. Tel. For. 7090. (7)

NURSE—Practical; middle-aged. 3500 Wyoming st. (c)

NURSE—Place in county on street car line; 2 walking children; permanent place. Cabany 6800W. (7)

NURSE—For girl of 6 years; highest place; splendid easy place. Call 3820 Washington. Lindell 3964. (c7)

NURSEGIRL—Young girl as nurse for two small children of school age; permanent position. Apply 3693 Lindell bl. (c)

NURSE—For walking child; good home; good wages; references. 5118 Waterman. Forest 8882. (c2)

NURSEGIRL—To assist with care of two walking little girls; very best wages; girl over 20 years of age preferred. Phone Cabany 2151, or apply 5614 Waterman, 2d floor east. (c7)

NURSEMAID—White girl; to assist with children. Cabany 894W. 6903 Kingsbury. (c7)

NURSERY GOVERNESS—For two children, 6 and 7 years; also capable woman as baby nurse; prefer one who speaks German. Box R-405, Post-Dispatch.

NURSE—For two walking children; no housework; very best wages; private room and small sitting room; an easy position; a place where a girl can expect kind and considerate treatment in return for good services. Call Cabany 6811J. 5542 Waterman, 1st floor west. (c)

OFFICE ASSISTANT—Lady over 25 years. $20 to start. 3837 Delmar.

OFFICE ASSISTANT—Young lady; must live at home; give previous experience, if any, address of employer or school attended; $10 to start; write your reply. Box A-108, Post-Dispatch. (c1)

OFFICE GIRL—For garage. Box L-81, P.-D.

OFFICE GIRL—To enter garments. Chapman Bros., 3100 Arsenal st. (c)

OFFICE ERRAND GIRL—Over 16 to help in light office work; salary $8.50 per week. Apply to Aloe Co., 513 Olive st., fourth floor. (c8)

OPERATORS—For making flannelette gowns; steady work. 1824 Chouteau. (c5)

OPERATORS—On power machines, and also girls to learn; $10 a week to start. Apply St. Louis Knee Pants Co., 610 N. 11th. (c7)

OPERATORS—On hemstitching machines, easy work; steady the year round. Prince & Co., n. e. cor. 18th and Locust sts. (c2)

OPERATORS—On all operations on work pants; steady employment; liberal guarantee. Textile Products Co., Park and Dolman.

OPERATORS—Experienced on house dresses; also girls to learn; easy work; good pay; a daylight factory. 5537 Easton.

OPERATORS—On power machine; easy; steady work; $11 week guaranteed. 3555 Olive st. (c)

OPERATORS—On pants; fronts and backs; one class of work; simple to make; excellent pay. Pyramid Clothing Co., 507 N. Broadway.

OPERATORS—Experienced union special operators on 2-needle machines on flannelette gowns; steady work; bonus. Major Mfg. Co., 1110 Washington, fourth floor.

OPERATOR—Union Special inseamer on high-grade overalls; must be capable of earning $25 per week; steady work. Pyramid Clothing Co., 507 N. Broadway. (c)

OPERATORS—Experienced on men's neckwear; also experienced neckwear operators to take work home; steady work; good pay. Hurst-Zucker Neckwear Co., 1322 Washington. (c8)

700 WOMEN AND GIRLS WANTED — Is the position you seek advertised in these columns today?

HELP WANTED—WOMEN, GIRLS

OFFICE GIRLS—To help in office. Jacob Mange, 709 Washington. (c)

OPERATORS—To work on gingham house dresses and smocks; steady work; good pay; bonus and guarantee. American Beauty Dress Mfg. Co., 615 N. 8th st., 5th floor. (c)

OPERATORS—Experienced on single-needle; also experienced on two-needle felling machines; highest wages paid; shortest hours; splendid working conditions. Alligator Oil Co., Gravois and Bingham. (c)

OPERATORS—Girls, you can make the highest wages in city; work from 8 to 4:30, half day Saturday; work all year around; call at once. Western American Rubber Co., 7th floor, 708 Lucas. (c2)

OPERATORS—On Union Specials, cylinder and flat-bed machines; also girls on single-needle, to make high-grade overalls; will teach beginners and pay while learning; girls can earn big wages; steady work. W. M. Finck & Co., factory entrance, 308 N. 15th st. (c)

OPERATORS—Experienced, to work on all parts of middy blouses; new Willcox & Gibbs machines; easy work; experienced girls can make up to $30 per week and get additional large cash bonus paid weekly; will guarantee experienced operators $15 per week; come ready for work. Consolidated Garment Co., 3d floor, 1324 Washington. (c80)

OPERATORS—New Era Shirt Factory; experienced operators on all parts; you will find in our factory conditions which will enable you to earn the highest wages; we will instruct beginners and experienced power machine operators and pay a guaranteed wage while learning; it will pay you to investigate. Apply to Miss Herzog, New Era Shirt Factory, 901 Lucas av. (c5)

OPERATORS—We will teach several neat girls to become experienced operators under competent and willing instructors, paying them $12 per week while learning in our new daylight factory. Can easily double this salary after working 30 days. We work four hours on Saturday the year round, and pay a bonus semi-annually to steady workers. Delmar Manufacturing Co., 7th floor, 1209 Washington av. (c)

STENOGRAPHER—Must be competent and have knowledge of bookkeeping. Robt. Schmidt, 206 S. 4th. (c)

STENOGRAPHERS—Good positions for stenographers and typists; good salaries. Royal Typewriter Co., free employment department. (c)

STENOGRAPHER—Good at simple arithmetic; not much dictation; good salary; a young lady preferred; railway work. Box E-69, Post-Dispatch. (1)

STENOGRAPHER—Lady, who can keep small set of books; address in own handwriting; state wages expected. Box L-230, Post-Dispatch. (c)

STENOGRAPHER — Also for general office work; dictaphone operator preferred; splendid chance for advancement. Cluett-Peabody & Co., Inc., 1110 Washington. (c)

STENOGRAPHER—By small manufacturing concern; must be settled, reliable and willing to learn and take charge of entire office work. $18 to start. Box E-73, P.-D.

STENOGRAPHER—Sit., neat appearing young lady desires position as stenographer; knows bookkeeping; good typist. Colfax 99, Central 2343.

STENOGRAPHER—For stenographic, some copy and general office work; reply stating qualifications, references and salary wanted. Box L-315, Post-Dispatch. (c)

STENOGRAPHER—Must be familiar with general office work; good handwriting essential. Call Union Tailoring Co., 415 Commercial Bldg. (c)

STENOGRAPHER—At least 2 years' high school and 6 months' business experience; initial salary, $70; state age, education and experience. Box A-295, Post-Dispatch.

STENOGRAPHER—Good opportunity for ambitious stenographer; salary to start about $75; state age; education and experience. Box L-26, Post-Dispatch. (c)

STENOGRAPHER—Experienced young lady; steady work; one experienced with handling cash preferred; state salary expected. Box A-338, Post-Dispatch. (c)

STENOGRAPHER—Young lady; also general office work; state experience, age and salary expected; good chance for advancement. Box Y-99, Post-Dispatch. (c)

USHERS—Young ladies. Apply afternoon or evening. Kings Theater, King's highway and Delmar. (c7)

WAITRESS—627 N. Vandeventer.

WAITRESS—For serving soft drinks, ice cream and light lunch. Cabany 1314. (c1)

WAITRESSES—For all day work. Apply superintendent, Scruggs-Vandervoort-Barney.

WAITRESS—In restaurant; short hours. 911 S. 18th st. (c)

WAITRESS—$11 per week; 6 days. 2324 Franklin. (c7)

WAITRESS—Experienced. Apply to Mrs. Dwight Davis, 16 Portland pl. (c7)

WAITRESS—Experienced; 6 days, 8 hours; $11. 1402 Olive.

WAITRESS—Experienced; $12 a week. 3223 Olive.

WAITRESS—Steady; no Sunday work. Call Monday morning. 411 Morgan st.

WAITRESS—For dinner; $1 per day. Apply Monday, 414 N. 15th.

WAITRESSES—Experienced, arm; come ready to work. 5894 Delmar; Cabany 2352. (c1)

WAITRESSES—Two, cafeteria service; best wages; 8 hours' work. Apply F. D. Tyler, R. R. Y. M. C. A. (c7)

WAITRESSES—Straight or split watch; also night work. Apply Union Station Lunchroom. (c)

WAITRESSES—Have positions for 4 extra good waitresses; best of wages; hours 5:30 p. m. to 12 m. Ibsen's, 912 Olive. (c6)

WAITRESS—Experienced, for night work; $12 week. Wm. Simon's Lunch Room, 3972 Chouteau.

WAITRESSES — Experience unnecessary; room and board furnished. National Hotel, Stockyards, East St. Louis. (c1)

WARD MAIDS—Women for ward work. Apply St. Louis Children's Hospital, 500 S. Bldg., 3903 Olive st. (c)

WOMAN—To do light housework; can have board with family. 2710 Howard st. (c)

WOMAN—To clean office every morning. Apply Monday, 713 Spruce. (c)

YOUNG LADY—About 21 years of age, for clerical work; one who has good education preferred. Apply Western Electric Co., 814 Spruce. (c2)

YOUNG LADY—Bright, for addressing and light office work; state age, qualifications and salary expected. Box L-310, Post-Dispatch. (c)

YOUNG LADY—Intelligent; for clerical work in office; one with experience in filing preferred; $11 week to start. Box W-221, Post-Dispatch.

YOUNG LADY—For filing and clerical work; must write good hand; excellent opportunity; Saturday afternoon off all year round. The Blanton Co., 2d and Spruce sts.

YOUNG LADY—For general office work; no experience necessary; must have good handwriting. May, Stern & Co., 12th and Olive. (c)

YOUNG LADY—For minor clerical work in large wholesale house; experience not necessary; splendid opportunity to acquire office training. Box O-182, Post-Dispatch. (c7)

YOUNG LADIES willing to start at $13.50 per week and work up to a position of responsibility; best of conditions. Box A-154, Post-Dispatch. (c)

YOUNG LADY—For position in department sorting clean linen; no experience required; good opportunity for advancement. Apply Atlas Linen and Towel Service Co., 2719 Park. (c7)

YOUNG LADY—Between 25 and 30 with good address and executive ability for dentists office; must have high school education and be scrupulously clean and neat; give age, qualifications and Bell phone number. Box R-39, Post-Dispatch. (c)

YOUNG LADY—With experience as stenographer and cashier, by large firm; must understand double entry cash book and voucher system and be accurate with figures; good chance for advancement; salary $20 per week; answer in own handwriting. Box Y-279, Post-Dispatch. (c7)

YOUNG LADIES—Between 17 and 25 years, for telegraphic-telephone positions; steady employment, not seasonable work. A short period of training is required; after this training period, and commencing with reg-

SALESWOMEN WANTED

$6000 WILL GIVE you one-third interest in big selling proposition. Contracts on hand more than cover above amount. Box E-37, Post-Dispatch. (7)

WOMAN—Good position with established firm, open May 1, to a woman over 25 years, with high school or college education, pleasing, adaptable, and free to travel; a woman who has taught school, is a mother, or has traveled preferred; nothing to invest; ...

FOR SALE—WTD

MISCELLANEOUS FOR SALE

FORGE—Weighs about 100 lbs.; like new. 1818 S. 10th.

GARDEN PLOWS—Rakes, spades, shovels, hoes, rubber garden hose, at bargain prices. Franklin Hardware Co., 812 Franklin. (c)

GAS MACHINE—For sale or exchange. Detroit combination, for heating and lighting; 50-light capacity. Box W-311, Post-Dispatch.

SODA FOUNTAIN—14-foot, in good condition, installing larger fountain and can give immediate possession; call at Enderle Drug Co., Grand and Olive. (1)

STAMP COLLECTION—Nice; cheap; American and foreign. 1223A Morrison av.

SURVEYOR'S LEVEL—Good condition, and 1 desk. 4332 Lindell. Phone Lindell 2347W.

MISCELLANEOUS WANTS

HOUSEHOLD GOODS FOR SALE

HOUSEHOLD GOODS FOR SALE

BUFFET—Fumed oak;; excellent condition; bargain. Monday. 2801 Cass.

BUFFET—Also sectional bookcase with writing desk, dresser, chiffoniers, large gas range, small gas range; carpet. Phone Lindell 3037W. 4399 Forest Park bl.

CABINET—White Japanese, 4 feet high. 1949 Montgomery.

CANOPY TOP GAS STOVE—One new process, kitchen cabinet; two child's beds, vernis martin; one carpenter's bench. 3821 Utah.

CARPET RUNNERS—Any length; 8.6x11 rugs; also small carpet. 4301 Evans.

CARPETS—Parlor set and living room furniture; guest of hotel wishes to dispose of at private sale. Majestic Hotel, 11th and Pine sts.

CEDAR CHESTS—Two; large size; red Tennessee cedar chests, with copper bands; used a short time; bargain. 4201 Maryland.

CHAIRS—6 dining rooms chairs and 1 small table. 3944A Lexington. (c)

CHAIRS—Four antique rosewood chairs. Tyler 1242.

CHAIRS—Mahogany; every inch solid; cost $40; sell today for $9. 1247 S. Vandeventer av. (c)

CHAIR—Overstuffed tapestry chair, spring arm, loose cushion; only used 1 month. Call Sunday between 9 and 2. Wydown 330.

CHAIRS—Beautiful mahogany; library table, latest design ¾ brass bed, complete; practically new; party leaving city. 5445A Easton.

CHAIRS—Library or parlor chairs, leather and mahogany; 3 fine leather arm chairs oak buffet, kitchen cabinet, other odd tables and chairs; wardrobe with double plate mirror; also 2 large mirrors; 3 oil paintings; other pictures, bric-a-brac and dishes. 3026 Cass. (c68)

CHEST OF DRAWERS—Six-piece parlor suite, sideboard, etc. 2530 California av.

CHEST OF DRAWERS—Antique, mahogany secretary and chest of drawers. 5015 Maple av. (c)

CHIFFONIER—Washstand; good for rooming house. 3325 Texas.

CHIFFONIER—Bird's-eye maple; 9x12 rug, sewing machine, couch and other household goods. 5168 Maple av. (c)

CHIFFOROBE—Used 3 months; $34. 1202 S. Broadway. (c65)

CHIFFOROBE—Circassian finish; $45. Call between 9 and 1. 2816 Wyoming st.

CHIFFOROBE—Oak and golden oak, mahogany; large sizes; almost new; will sell cheap. Levy Bros., 311 S. 14th st. (c)

CHIFFOROBE—Solid oak; folding bed, 5-drawer wardrobe, with heavy plate-glass mirror in door; springs and mattress; $60. Box R-170. Post-Dispatch. (c)

CHILD'S BED—Complete with spring and mattress, clean, bargain. 5328 Easton.

CHILD'S CRIB—Almost new. 5333A Terry.

CHINA CABINET—Mahogany, mirror back, 3 plate-glass shelves; excellent condition. Call Cabany 1031J or 6940 Columbia av., University City.

COAL RANGE—Cheap. 2342 S. 12th.

COAL RANGE—Call Monday. 1506 De Soto.

COAL RANGE—With pipes, $7. 4015 Peck.

COAL RANGE—Buck's; good condition. 2400 S. Jefferson.

COAL RANGE—Blue enameled; artistic; like new; cheap. 1303A Blackstone. (c)

COAL RANGE—Hot-water attachment and sewing machine; cheap. 4436 Evans.

COAL RANGE—Superior; parlor set and go-cart. 909 Laml.

COAL RANGE—Six holes; Home Comfort; practically new. 2816 Russell av.

COAL RANGE—Icebox. Forest 2318W. 5247 North Market. (c)

COAL RANGE—Excellent Universal iron; heavy nickeled; good as new. 4161 Peck.

COAL RANGE—Baker's made; call Sunday or evenings. 2648A Gravois.

COAL RANGE—With gas range attached; also music cabinet. 4902 St. Louis av.

COAL RANGE—Gas stove, single bed, sanitary couch. 4528 Manchester.

COAL RANGE—Side board and mattress. 3854 St. Louis.

COAL RANGE—Bridge & Beach. 4431 Pennsylvania. (c)

COAL RANGE—Quick Meal, hot-water connection; perfect condition; cheap. 3305 N. Union. (c)

COAL RANGE—Gas range, sanitary cot, dresser, wardrobe. Call Monday. 5646 Spaulding.

COAL RANGE—Buck's; 6-hole; excellent condition; bargain. Call after 1 p. m. 1391 Blackstone av. (c)

COAL RANGE—Blue enameled Charter Oak; combination bookcase; or will trade for wardrobe. 4160 Warne av.

COAL RANGE—Bridge & Beach; $35; gas range, Bakewell, with side oven; $35; like new; Golden oak bed and spring, $10. 1226 S. 8th.

COMBINATION BOOKCASE—Elegant mahogany; bargain. 3615 Laclede. (c)

COMBINATION DESK—And other furniture; cheap. 2020 N. 9th.

COMBINATION RANGE—Blue enamel, $73. 3615 Laclede. (c)

COMBINATION RANGE—Used very little. 2161 E. Warne

COMBINATION RANGE—Peninsular; in perfect condition; sell for $40; call Monday. 1005 Market st. (c)

COMBINATION RANGE—Quick Meal; white enameled; cost $200; quick sale, $100. 4621 Enright.

COMBINATION RANGE—Three oven; Majestic; hot-water back; $60. 4326 W. Papin.

COMBINATION RANGE—Blue enamel; also kitchen table, refrigerator, cabinet sewing machine, baby bed and dining room furniture; all like new. 3007 Abner pl. (7)

COMBINATION RANGE—For $27; will make your coal range a combination; see sample at store; both phones. H. Wagner Furniture Co., 1617 S. Jefferson. (c)

COMBINATION RANGES—Blue, gray and black; standard make; $10 to $50 for your old range in exchange; 90 days same as cash. H. Wagner Furniture Co., 1617 S. Jefferson. (c)

COMBINATION RANGE—Dining-room set, bedroom set, heating stove and other furniture, all practically new; used only few months; will sell reasonable; no dealers. Call today at 2513 Arlington. Bell, Forest 4093J.

COUCH—Leather tufted; cheap. Call 1 to 5, Sunday. 3410A Humphrey.

COOK STOVE—Kitchen safe, chiffonier, small refrigerators, davenport, coal range. 5251 Page.

COUCH—Leather; leaving city; 2 leather chairs, 2 leather rockers and mahogany table. 5787 King's highway, second fl.

CRIB—White enameled; rubber tired wheels; mattress. 5030 Page. (c)

CRIB—Baby's small; Crex rug; baby automobile basket. Benton 987. 1221 McCausland. (c)

DAVENETTE BED—3147 Alfred av.

[illegible]

DINING SUITE—Golden oak, like new, $75. 3615 Laclede. (c)

DINING-ROOM SET—Range, child's bed; other articles; good condition. 3734 Cook.

DINING-ROOM SET—Oak; also ¾ bed. 1411A Belt. (c)

DINING SET—American walnut period, new, $300. 3615 Laclede. (c)

DINING SET—Elegant fumed oak, complete, like new, $125. 3615 Laclede. (c)

DINING ROOM SET—8-piece, like new; $160 cash. 3154 Arsenal st. (c)

DINING ROOM SUITE—Fumed oak; cost $175; sell reasonable. 4831A Northland.

DINING ROOM SUITE—And child's bed. 4152 Russell av.

DINING ROOM SUITE—10-piece, $125; 5-piece living room, $75. Grand 4786W. 1825 Lawrence. (c)

DINING ROOM FURNITURE—Good as new. Call Sunday. Oil stove, 3-burner. Forest 3252R. (c)

DINING-ROOM SET—Handsome portieres, bookcase, davenport, bedroom set, dressers, chiffonier, linoleum. 5205 Raymond.

DINING ROOM SUITE—Mahogany; latest style; used one month; mahogany library table. 6415 Cates.

DINING-ROOM SUITE—Sideboard, dining-room table, 6 chairs; like new. 2355 Lafayette. (c)

DINING ROOM SET—Early English, buffet, table, chairs, excellent condition, bargain. 5328 Easton.

DINING-ROOM FURNITURE—Cut glass, silver, bric-a-brac, portieres, pictures, books, andirons, etc.; all in first-class condition. Call in mornings. 6002 Clemens.

DINING ROOM SET—Buffet, tables, chairs, sideboards, kitchen cabinets, kitchen safes, iceboxes, gas stoves, rugs and linoleum. Call Monday, 2021 Shenandoah. (c)

DINING-ROOM SUITE—Fine early English oak, 90 per cent new; sideboard, china closet, extension table, 9 chairs. 6309 Pershing.

DINING ROOM SUITE—Elegant William and Mary, in Jacobean oak; beautiful bedroom, in walnut; also one in ivory; living room set, in velour; cedar chest, rugs, etc. 4201 Maryland av.

DINING ROOM SET—Consisting of a gate-leg table 6 chairs, buffet, dark mahogany and a velvet Brussels rug, all brand-new goods. 6319 Delmar bl., 2d floor west. Phone 6372.

DINING SUITE—Almost new; beautiful American walnut, Queen Anne period, separately or together; handsome living room and bedroom suites, player-piano; bargains. 5127 Cabanne.

DINING-ROOM SET—Early English, consists of 1 china closet, large size, one 10-ft. extension table, six leather seat chairs; will sell at low price. Levy Bros., 311-13-15 S. 14th st. (c)

DINING TABLE—Round; no use for same; cheap. Call mornings. 4364 Evans. (c)

DINING TABLE—6-ft.; 6 chairs; dark finish. 3112S. California av.

DINING TABLE—Extension, golden oak, good condition. 5015 Maple. (c)

DINING SET—Quartered sawed oak nine pieces; like new; $75. 3423 Olive.

DINING TABLE—Square oak, fine order. 5015 Maple. (c)

DINING ROOM TABLE—Buffet and chairs, $35; heating stove, $6; kitchen cabinet, $8; ¾ bed and springs, $6. 3625 Oxford av.; Benton 382W. (c)

DRAWING TABLE—Large size, adjustable; like new; bargain. G. Humpert, 4241 Ashland av.

DRESSER—$12. Call at 1734A Chouteau. (c)

DRESSERS—2 oak; bed, chairs, table, etc. 2606 S. Grand, 3d floor.

DRESSER—Quartersawed oak; oxidized iron single bed, coil springs. Cabany 1352.

DRESSER—Golden oak; fine order; nice miror, $20. 1617 S. Jefferson. (c)

DRESSER—Leather chair, extension table, etc. Cabany 1199W. (c7)

DRESSER—Oak; beds, rugs, gas range, refrigerator; no dealers. 4110 Maryland av.

DRESSER—Springs, new mattress, three-quarter iron bed, $25. 3511 Kensington, Maplewood.

DRESSER—And chiffonier; in genuine light mahogany; very massive. 1839 Franklin. Central 5531. (c7)

DRESSER—Large, quartered oak, with beveled mirror; also gas range, chifforobe, icebox, rugs and dishes; call Monday. 203 S. Jefferson. (c)

DRESSER—Circassian walnut, chiffonier, rocker and chairs; large mahogany leather rocker; box couch, electric dome and Smith Premier typewriter. 3437A Illinois.

DRESSER—Mahogany; brass bed, fumed oak library table, panel lace curtains, settee, porch rocker, hammock, candlesticks, pictures, ball-bearing roller skates. Call between 10:30 and 4. 5885 Cates. (c)

DRESSING TABLE—And chair; ivory finish. Call Monday. 2703 Lafayette av.

DRESSING TABLE—Oak, and chair; other furniture, cheap. Call Sunday. 3731 Westminster pl.

ELECTRIC LAMP—And camera; size 4x5. 2710A Union bl.

ELECTRIC RANGE—Hughes make; guaranteed; like new. 201 S. Jefferson. (c)

ELECTRIC WASHER—Used; fine condition; $65. Tel. Web. 664.

ELECTRIC WASHING MACHINE—Copper, with gas attachment; boil water in machina; just like new. 1803 S. Compton.

FAN—Large; ice box, practically new; bargain. 3524 McKean.

FELT LINOLEUM—50 rolls, different patterns, two yards wide; will sell while it lasts at 55c per yard for cash only, in any amount; bring your measurements. Levy Bros., 311-13-15 S. 14th st. (c)

FIRELESS COOKER—Cost $30, sell for $10. Apartment, 3856A Olive.

FOLDING BED—Solid oak; panel mirror; first-class condition; $24. 3430 Grace. (c)

FOLDING BED—Golden oak, and walnut washstand. 2233 Keokuk st.

FOLDING BED—Quarter oak; or exchange for other furniture. 4231 Blaine.

FOLDING BED—Walnut, with double mirror; Quick Meal coal range, with reservoir, 3819 Fairview av. Victor 2706L. (c)

FOLDING BED—Iron, with canopy top¼ gas bathroom heater, gas and electric dome; call Monday. 2913 S. Broadway.

FOLDING BED—Wardrobe, cupboard, wood stove, hat rack, lawn mower. 2707 Stoddard st.

FURNISHED ROOMS—5 rooms, furnished complete, ready to occupy; call today; in first-class condition. 1825A S. 7th.

FURNISHED FLAT—Complete, 5 rooms, parlor set, player-piano, new Mary & William dining set, mahogany bedroom set, brass bed, small bedroom set, kitchen high-oven stove, carpets and child's furniture; everything modern; will sell everything reasonable; can rent flat; going away; no

[illegible]

FURNITURE—5 rooms; also 8 antique pieces; call Sunday, between 8 a. m. and 4 p. m. Owner must vacate. 4466 Laclede.

FURNITURE—Electric fixtures, old brass showers, fish aquarium, baritone horn, clarinet. 4952 Page.

FURNITURE—Parties leaving the city wish to dispose of some of their furniture. For particulars call Cabany 4433J.

FURNITURE—Sideboard, large rocker, sanitary couch, large 24-inch art glass dome; will sell reasonable. 5124 Carter av.

FURNITURE—Gas range, Quick Meal; refrigerator, 3 doors, 100 pounds; hand-power vacuum cleaner. 4126 Farlin av.

FURNITURE—Used and new; prices reasonable; 90 days; same as cash. H. Wagner Furniture Co., 1617 S. Jefferson. (c)

FURNITURE—Leaving city; all kinds household goods; Sunday, Monday. 17 N. Spring av.

FURNITURE—Complete bedroom suite and wardrobe; also antique sette. Grand 754M. 3501A Pestolozzi. (c)

FURNITURE—Golden oak sidebord and 8 ft. extension table, gas fixtures and dome; in good condition. 2112 Alice.

FURNITURE—2 tapestry rockers and settee; cheap; moving. 3803 Shaw av., 2nd floor west. (c)

FURNITURE—Of 3-room flat; no bath; can rent flat; near Wagner Electric; bargain. Call Forest 8886M.

FURNITURE—Buffet, combination dome, parlor chairs, choffonier, dresser small desk, typewriter, range, Singer sewing machine, pictures. 3903 Castleman. (c)

FURNITURE—Account moving will sacrifice kitchen cabinet, parlor suit, vernis Martin beds, chairs, tables, etc. 3811 Shenandoah.

FURNITURE—1 mahognay parlor set, 5 pieces; perfect condition; also 1 walnut dresser. Call Sunday or evening; no dealers. 3646A Arsenal. Grand 4139J. (c)

FURNITURE—Dresser, chiffonier, single bed, kitchen table, side oven, blue gas range, electric lamp; Cherokee car to 7200, 1 block south. 4802 Allemania.

FURNITURE—Two-room flat; with bath; furnished complete; buyer can have possession of flat; cash, $175; a bargain. Box F-16, Post-Dispatch.

FURNITURE—Living room, dining room and bedroom, rug, cedar chest and phonograph; breaking up; will sacrifice; must vacate by Tuesday. 5748 Page. 1st floor east. (c)

FURNITURE—3 rooms of high-grade furniture and rugs; a bargain; also high-grade piano. Call Sunday between 8 and 3. 4218 Oregon av.

FURNITURE—Library table, $; 25 yards matting, 15c yd.; 3 chandeliers, $5; morris chair, $1; 1 shade, 5 ft. wide, $1; green. 3249 N. 20th st.

FURNISHINGS—Complete modest furnishings of 4-room apartment, $300; this is a bargain; must go Sunday. 6026 Waterman. Cabany 5967W. (c)

FURNITURE—Entire contents of apartment; owner leaving city; will sacrifice to cash buyer. Call Cabany 2331W, or see M. Hutchinson, 1112 Hodiamont.

FURNITURE—Living room, dining room, gold furniture; inlaid music cabinet; rugs; pictures, bedroom; also player-piano. 3842 Cleveland.

FURNITURE—Also cooking utensils, harness, etc.; cheap; leaving town last of week; go at your price. Call 4944 Margaretta; phone after Sunday, Olive 5835.

FURNITURE—Handsome mahogany curly birch and oak, for living room, bedrooms and dining room. Call evenings or Sundays. Lindell 4570J.

FURNITURE—Living room, bedroom and dining room; also cedar chest, sewing machine and a phonograph; must sell today. 5748 Page bl., 1st floor east. (c)

FURNITURE—Almost new; beautiful dining suite; handsome living room furniture, elegant player-piano, library table, beautiful lamps, handsome bedroom suites, phonograph, brass bed; bargains. 5127 Cabanne.

FURNITURE—Private party will sell davenette suite, dinig table, six chairs, dresser, bed, springs, rug, $150; will sell separate. Call between 8 and 12 Sunday, A. C. Blum Storage Co., 3140 Park.

FURNITURE—China closet, baby bed, large size; gas chandeliers, Buck's heating stove, Bridge & Beach coal range, Quick Meal gas range; like new; leaving city. 3439 Indiana av.

FURNITURE—$35 upright iron folding bed, $12; wardrobe, $8; $25 chiffonier, $10; dining table and 4 chairs, $10; rockers, rugs, pictures, cut glass, electric percolator, $3; gas plate, $1; dress form, $5. 3519A Wyoming st.

FURNITURE—Living room; almost new; handsome overstuffed tapestry; also cane-velour, beautiful dining room suite; elegant player-piano, library table, beautiful lamps, handsome bedroom suites, phonograph, brass bed; bargains. 5127 Cabanne.

FURNITURE—Entire contents of 3-room flat; fumed oak davenette suite, imported circassian walnut bedroom suite, combination blue enamel Quick Meal range, rugs, linoleum, etc.; everything like new; buyer can rent flat. 4067A Labadie.

FURNITURE—Complete for 5 rooms; privilege of lease; will sell all or part; $150 brass bed, $75; $80 brass bed, $40; one $125 kitchen cabinet, $65; china closet, dishes; carpets; everything complete; can be seen Sunday at 3903A Folsom. (c)

FURNITURE—Leaving city and will sell slightly used furniture; one bedroom suite, kitchen cabinet, leather Morris chair, leather davenport, two bookcases, Singer sewing machine. Call at 3957 Botanical av., Monday, April 19; 21st and 22d, after 2 p. m. (c)

FURNITURE—Crowded house of all kinds of good furniture and rugs; packed; we have the goods and will sell to dealers in carload or local for cash only; special prices for this week; a call will convince you; don't miss the place. Levy Bros., 311-13-15 S. 14th st.

FURNITURE—Very finest 3-piece large cane mahogany living room suite; beautiful imported silk damask; also very finest bedroom suite with large dressing table; chippendale style; Grand Rapids make; like new; will sacrifice if sold at once. Apartment 4340A Olive. (c)

FURNITURE—3-piece genuine leather mahogany parlor set; square mahogany piano, 15x12 ft. axminster rug, kitchen table, baby sulkey, Quick Meal gas range; moving to smaller quarters; all good condition; may purchase single articles. 3227A N. Dakota st. Victor 2852R.

FURNITURE—New and slightly used dressers, chiffoniers, wardrobes, dining suites, davenettes, rugs, carpets, brass and iron beds, springs and mattresses; very large assortment at half the price; credit to reliable people. We will buy, move or store your goods. Prosser's, 3218-20 Olive, Bomont 807, Central 5532. (c62)

FURNITURE—Walnut dresser, dressing table, chair and rocker, $40; brass bed, mattress, springs, $25; ¾ brass bed, $22; oak chiffonier, $20; oak rocker, leather seat, $6; mahogany rocker, $3; oak rocker, $2; 7x12 velvet rug, $20; 9x12 rug, $10; 9x12 rug, $3; 25 yards hall carpet, $5; 4 oak chairs, $3; refrigerator, side icer, 75 pounds, $10; gas range, $5; table, $1; stair pads, gas plates, oven, tubs, cheap; 2 pair leather boxing gloves, $6; fox scarf, $5. 5031 Kensington.

GAS COOK STOVE—Buck's 4-burner, white enamel front; fine condition, $15. 4155 W. Florissant. (c)

GAS DOME—Fine. 3726A Iowa.

GAS LAMP—Outside, first-class condition; $3.50. Cabany 3462. 5724 Easton.

GASOLINE STOVE—3-burner and oven, self-generating; excellent condition; very cheap. Call Riverside 726W. (c)

GASOLINE RANGE—For sale or exchange; 5-hole; 4-hole cook stove, 4-hole laundry stove; want hens, or anything of value. 4872 Natural Bridge av.

GAS RANGE—3629 Hydraulic. (c)

GAS RANGE—Call Tyler 30.

GAS RANGE—Jewel; almost new; sacrifice, $12. 1602 Tower Grove.

GAS RANGE—Quick Meal, like new; cheap. 2930 St. Vincent.

GAS RANGE—No dealers. Call Monday only. 4152 Flora. (c)

GAS RANGE—Quick Meal, good as new. 4041 Kennerly. Frank Pursely.

GAS RANGE—Quick Meal; refrigerator and never-sag spring. 1402 Newhouse. (c)

GAS RANGE—Blue enameled; a bargain. 915 N. Broadway.

GAS RANGE—Quick Meal; fine order; deliver and connect, $15. 1617 S. Jefferson.

GAS RANGE—$5; and will deliver. 1487 N. Union.

GAS RANGE—$6; coal range, $6; laundry stove, $2.50. 4353 Delmar. (c)

GAS RANGES—Almost like new; see them burning; very reasonable. 5251 Page.

GAS RANGE—Quick Meal, low oven, good condition, $8.50, bargain. 5328 Easton.

GAS RANGES—Two blue, $20 and $75; call Monday. 1916 S. 12th. (c)

GAS RANGE—Quick Meal; good baker. 2718½A S. 7th.

GAS RANGE—Also gas laundry plate; call Benton 763W. (c)

GAS RANGE—Quick Meal, high oven; leaving town. Call between 1 and 4 p. m. Sunday, 1395A Arlington. (c)

GAS RANGE—Black finish, with fire fly. 3542 Itaska st.

GAS RANGE—$65 Quick Meal, for $25. 1418 Cass av.

GAS RANGE—Large, suitable for lunchroom or large family. 3159A Oregon.

GAS RANGES—All kinds and makes; will sell and guaarntee same. Levy Bros., 311-13 15 S. 14th st. (c)

GAS RANGE—Six-burner; Quick meal; good condition; and wardrobe. 3423 Olive.

GAS RANGE—Good condition; $12; also hot blast stove, $5. 830A N. King's highway.

GAS RANGE—Buck's sideoven; good condition. 5154A Minerva. Phone Forest 6527W. (c)

GAS RANGE—Black enamel Quick Meal; white doors, high oven; slightly used. 4001A Castleman. (c)

GAS RANGE—Quick Meal, blue enamel, high side oven; like new; sell at bargain; call Monday, 1011 Market st. (c)

GAS RANGE—Quick Meal; side oven and warmer; excellent condition; bargain. 5846 Page. (c)

GAS RANGE—With high oven; and fireless cooker. 4031 Shaw av.; call Tuesday or Wednesday.

GAS RANGES—Renewed Quick Meal and other standard makes; A1 condition; delivered and connected, $3 up. Prosser's, 3220 Olive st. (c62)

GAS RANGE—Also large cabinet graphophone, electric corn popper; sell or exchange. 4161 Enright. Lindell 1963, Delmar 1964.

GAS RANGES—Good as new; at a bargain; side-oven Quick Meal, side-oven Jewell and Buck's; also small stoves; real cheap. Keiner, 215 S. 14th. (c)

GAS STOVE—Buck's; cheap. 1909 Laml.

GAS STOVE—Cheap. Delmar 4689L. (c)

GAS STOVE—High oven. Call Sunday morning. 4604A Cote Brillante. No Dealers.

GAS STOVE—White enameled door, almost new; $20. 3632 S. Compton. (c)

GAS STOVE—Electric; fixtures for outside lights. 3737 Cook.

GAS STOVE—Quick Meal; Charter Oak heater. 4599A Cote Brilliante.

GAS STOVE—In excellent condition; real bargain. 4068 Magnolia.

GAS STOVE—Quick Meal, with top; very cheap. Victor 1669L. (c)

GAS STOVE—Quick Meal, cabinet; white flasher; good condition. Box R-191, P.-D.

GAS STOVE—Quick Meal; cheap. 2738A Cherokee.

GAS STOVE—Quick Meal; fine baker; 2 lower ovens; cheap. 4267A Labadie.

GAS STOVE—And coal range; good condition. Call 2708 Sullivan. (c)

GAS STOVE—Coal range, dining table, bed, chairs. 2514A Coleman. (c)

GAS STOVE—Cheap. 2011 Congress; call Sunday.

GAS STOVE—Garland high oven; good condition; reasonable. 5032 Union.

GAS STOVE—Used six months; white enamel doors and back; fireless cooker; 2 rugs, laundry gas stove, 1 hose; steins and plates; porch swing. 1321 Semple av. (c)

GAS WATER HEATER—Double copper coil, like new, bargain. 5328 Easton.

GO-CART—Like new; reasonable. 2341 S. 11th.

GO-CART—Floyd's Loom; a bargain. 3023 Abner pl. Cass car, block west of Union.

GOCART—Baliwin; good condition; reasonable. 3943 Kennerly.

GO-CART—Baby's folding leather go-cart; electric fixtures. Call Sunday, 3146 Geyer. Grand 5695. (c)

GO-CART—Heywood, black English; rubber tires, $4.75; rug, $4; lawn mower, $2.50 bargain. 3511 Kensington, Maplewood.

HALL RACKS—Two, with mirrors and springs. 3858 Delmar.

HALL BENCH—Oak parlor cabinet, mahogany; call Sunday. 4045 Humphrey.

HALL RACK—Solid walnut and sanitary couch with pad. 5032 Ray av., Laclede 214R.

HARD COAL STOVE—$10. Colfax 2021W.

HEATER—Haywood, for barber. 1131 Olive.

HEATER—Airtight; rugs, table. Apply 4835 Greer av.

HEATING STOVE—Used one year. 3441 Louisiana av.

HEATING STOVE—Large size Charter Oak, airtight, used one winter, $30. 2833 N. 11th. (c)

HOOVER—Vacuum cleaner; late model; bargain. Box A-385, Post-Dispatch. (c)

HOUSEHOLD FURNITURE—Party leaving city. 4956 Margaretta av. (2)

HOUSEHOLD GOODS—And porch furniture. Call before 1 p m., Sunday, 4527 Lewis pl.

HOUSEHOLD FURNITURE—Contents of 3-room flat. 5353 Labadie.

HOUSEHOLD GOODS—Sulky, washing machine; leaving city. 6230A Easton.

HOUSEHOLD GOODS—Spring, mattress, wardrobe, rug. 2106A S. Broadway.

HOUSEHOLD GOODS—Baby buggy, $6; Universal wash wringer, $2; sweeper, vacuum, $5. 4525 Fair.

HOUSEHOLD GOODS—Victrola, three-quarter bed, roll top desk, chafing dish, fancy lamps and shades. 4374A Olive.

HOUSEHOLD GOODS — Twin sulkey, black; used 5 times; $14. 4541 Garfield.

HOUSEHOLD GOODS—1900 Washer, kitchen cabinet, water power washer, wringer, waffle iron; 9 to 4. 1430A Temple.

HOUSEHOLD GOODS—Quick Meal gas stove, wooden bed, ¾ davenette. 3409 Cherokee.

HOUSEHOLD GOODS—Library table, 54; hall tree, kitchen cabinet; other furniture. 4035 St. Louis.

HOUSEHOLD GOODS—Contents of a flat; latest period furniture; used 6 months; leaving city. 1394 Hamilton av., 1st floor south.

HOUSE FURNITURE—1 dresser, 1 kitchen cabinet, 1 ice box, 1 gas stove, 1 heating stove, 1 kitchen table. Call Sunday morning, 5747 Cote Brilliante.

HOUSEHOLD GOODS—Walnut cupboard, $7.50; light folding chairs, $6; soft coal stove, $13; oak table, top round, $5; 3 lawn mowers, $5; 50-ft. sewing table, $1.50; 50-ft. garden hose, nozzle, etc., $5; rocking chair, $2. 4196 Manchester. Grand 950. (c)

HOUSEHOLD GOODS—Of all kinds at big reductions; easy terms; mantel folding beds, $19; sanitary davenports, $7.50; green denim pads, $4.50; cribs, white and Vernis Martin, $9 and up; box spring mattresses, $4; piano stools, 75c; stone jars for 55c; granite pans 25c; griddles, 25c; water fronts, $2.50 each; cash or time. H. Walker Furniture Co., 1117-19 Locust. (c56)

ICEBOX—100 pounds. 4122 Lafayette.

ICE BOX—Dresser; oak. 2039 Russell av.

ICEBOX—100-ft. garden hose, cupboard, sideboard. 4218 Juniata. (c)

ICE BOX—Perfect condition; cost $30; will sacrifice. 2517 Bacon.

ICEBOX—Side ice or top ice; good condition. 820 Haven st.

ICEBOXES—Large and small; in good order. 4045 Washington.

ICE BOX—60 lbs. ice capacity; good order. $14. 1617 S. Jefferson. (c)

ICEBOX—100 lbs., side-icer; $20; 50 lbs., $7. Kitchen cabinet. 3844 Delmar.

ICE BOX—Top icer, 100 pounds capacity; like new, bargain. 5328 Easton.

ICEBOX—Good order; Singer automatic sewing machine, with attachments. 5277 Page.

ICE BOX—Small; $7; laundry stove, $5. 3910 Natural Bridge.

ICEBOX—Small size, and heater. 4042A St. Louis av.

ICEBOX—75-lb.; other furniture. 3806 Hartford st.

ICE BOX—Good condition; like new; $10. 4060 Meramec.

ICEBOX—Kitchen cabinet, coal range; cheap. 3126 S. 7th.

ICEBOX—75 pounds; top icer; excellent condition; $5. 4364 Laclede. (c)

ICEBOX—Davenette, stove, dining room table and chairs, parlor suite, china closet. Apply 1303A Blackstone av. (c)

ICEBOXES—Side icers; latest make; almost new; big assortment to pick from. Levy Bros., 311-13-15 S. 14th st.

ICEBOX—Sanitary top icer, removable ice chamber, 50 lbs.; good as new; $14. 3137 Osage. Sidney 3263R. (c)

ICE BOX—Kitchen cabinet, combination range, base burner. Call Sunday and Monday, 2017A Adelaide. (c)

ICEBOX—75 pounds, side icer; like new; also several smaller ones; all relined and refinished. 203 S. Jefferson. (c)

ICE BOXES—Refrigerators, chiffoniers, wardrobes, bookcases, pianos, couches, rockers, electric fixtures and domes; dining tables. 3024 Easton. (c)

ICEBOX—White enamel, $25; small icebox, $4; high-oven gas range, $35; sideboard, $4; gas stove, $12; new inlaid linoleum, $5; 2 carpets, $8 each; kitchen chairs, 75c; bed and dresser, $10. 3955 Lafayette.

ICE BOXES—Our complete line of top and side icers and apartment style refrigerators will interest you; a small deposit and 50 cents a week; will place any box on our floor in your home. Louis Goldberg Furniture Co., 1918-20-22 Franklin.

IRON BED—And spring, and gas iron, cheap. 100 6-in. sewer pipe. 4207 Obear.

KIDDIE KOOP—And mattress; fair condition; $10. 5611 Etzel, Apt. E. (c)

KITCHEN CABINET—1319 Park. (c)

KITCHEN CABINET—Hoosier; refrigerator, side-icer. 3814A St. Louis av.

KITCHEN CABINET—Blue enamel, $18. 7416 Gravois.

KITCHEN CABINET—Oak, Landau; good as new; $18. 918 Shenandoah.

KITCHEN CABINET—And baby's iron bed. 2624 Madison.

KITCHEN CABINET—And cupboard, $15. 2012 East Prairie.

KITCHEN CABINET—Oak roll front, McDoughal, modern, like new. 5328 Easton.

KITCHEN CABINET—$10; davenport, $15. 3523 Bell av.

KITCHEN CABINET—Seller's; good condition. Call 4611 Newport.

KITCHEN CABINET—Good condition. 4215A Red Bud av.

KITCHEN CABINET—Large and commodious; white; price $12. Forest 3182M. 4630A Westminster pl.

KITCHEN CABINET—Golden oak; fair condition; must sell today; $15. 5611 Etzel, Apt. E. (c)

KITCHEN CABINET—High-grade; quarter-sawed fumed oak; in excellent shape; also wardrobe, just like new; bargain. 912A Utah. (c)

KITCHEN FURNITURE—Complete; piano, sewing machine. Victor 3242L. 3612 McDonald.

KITCHEN OUTFIT—Complete, consisting of a 42-inch top table and 4 chairs, kitchen safe to match table and chairs, 4-burner box gas range, Quick Meal, and a 9x12 felt floor covering; all for $56.50 with a small payment down and easy terms. H. Walker Furn Co., 1117-19 Locust st. (c56)

KITCHEN SAFE—Nearly new; also bird cage bed. 925 S. Boyle av.

LAMP—Electrivo library reading lamp, $25. 6926 Virginia.

LAUNDRY STOVE—Brass bird cage. 6542 Hobart.

LAUNDRY STOVE—Large size; good as new. 3640 California av.

LIBRARY CHAIR—And settee. Call before 3 p. m., 6054 Maple. (c)

LIBRARY TABLE—Two chairs, best quartered fumed oak, $50. 2206 Sidney.

LIBRARY TABLE—Old English; shadow box painting; large chair, leather cushions, handsome vases. Forest 1555R.

LIBRARY SET—Fumed oak; $16; chifforobe, $20; gate leg table, $20; antique sofa, $25. 6030 Waterman, 2d floor east. (c)

LINOLEUM—Brown; sunproof curtains, bed springs, shades; cheap. Phone appointment. Cabany 2639. (c)

LINOLEUM—115 yards, battleship, slightly used; in fine condition; sell bargain. Call Monday. 1011 Market st.

LINOLEUM—New inlaid; 18 yards, $18; gas fixtures, electric heater, $6; hand-power washing machine, cheap. 5256 Terry.

LINOLEUM—1000 yards best grade printed, cork, burlap back; assorted patterns, brand-new; $1.50 value at $1. Bensinger Furniture and Stove Co., 1011 Market st.

LIVING ROOM SUITE—Fumed oak; $100. 3915 Utah; Grand 5428J. (c)

LIVING ROOM SUITE—Cane panels and back; $198. 1202 S. Broadway. (c62)

LIVING-ROOM SUITE—3-piece; overstuffed tapestry; used 2 months. Call 1371A Clara.

LIVING-ROOM SET—Black leather; $50. Sunday or evenings. 3419A Alberta. (c)

LIVING ROOM SET—$175; bargain, $50; rockers and high chair. 6042 Westminster.

LIVING ROOM SET—Three-piece fumed oak, good condition, bargain. 5328 Easton.

LIVING ROOM SUITE—Velour over stuffed 3-piece; will sacrifice; must vacate by Tuesday. 5748 Page, 1st floor east. (c)

LIVING ROOM SET—Beautiful 3-piece; velour and cane-back; real bargain. 5517 Pershing, 1st floor east.

LIVING ROOM SUITE—Mahogany and cane, mahogany floor lamp and contents of a flat. 1394 Hamilton av., 1st floor south.

LIVING ROOM SUITE—Elegant mahogany, cane and velour; nice dining room suite; bedroom, in walnut; floor lamp; cedar chest; all like new; sacrifice. 4201 Maryland av.

LIVING ROOM SETTEE—With 2 rockers, upholstered tapestry covering; center table, 9x12 Brussels rug and two parlor chairs; also upholstered fancy covering; all for $49.50. Cash or time. H. Walker Furn. Co., 1117-19 Locust. (c56)

LIVING-ROOM SUITE—Very finest large 3-piece mahogany cane; beautiful imported silk damask, chippendale style; also very finest 7-piece solid mahogany Grand Rapids make bedroom suite; with large dressing table; like new; will sacrifice if sold at once. Apartment, 4340A Olive. (c)

MACHINE—Water power and wringer. Lindell 5766W.

MAHOGANY DAVENETTES—Large size; will sell at low price. Levy Bros., 311-13-15 S. 14th st. (c)

MATTRESS—New felt. Grand 2863J. (7)

MATTRESSES—Two; $18; brand-new, all-cotton; today, $9 each. 1247 S. Vandeventer. (c)

MIRROR—Antique gilt mantel; finest in city. 3128 Morgan.

MIRRORS—2 French beveled plate, 5x4 ft; 3 large oil paintings; cheap. 4143 Delmar.

MIRROR—Large; in frame; $20. 1914 N. Whittier.

MIRROR—Handsome plate glass, 68x23 in. at bargain; moving; 2706 Vanderburgh, one block east of Grand, between Sidney and Magnolia. (c)

MORRIS CHAIR—Mahogany; fine condition; portieres and draperies. Phone Cabany 6516J.

OAK CABINET MANTEL—3856 Labadie av. Lindell 5963R.

OVEN—Hubbard; good as new; sell at bargain; your address will bring full particulars. Box E-332, Post-Dispatch.

PARLOR SUITE—3-piece. 8220 Minnesota.

PARLOR SUITE—One. 3401A Juniata st.

PARLOR SUITE—5-piece leather; $20; 9x12 velvet rug, $10. 4250W Evans av.

PARLOR SET—5-piece; only $25. 927 Morrison av.

PARLOR SET—5-piece; cheap. Call before 12 a. m. 1529 S. 7th.

PARLOR SUITE—Leather. 3000 N. Newstead.

PALOR SUITE—5-piece, $10; also 25-ft. garden hose. 2017 Chippewa.

PARLOR SET — 5-piece; good condition; cheap. 1923 Lynch.

PARLOR SET—Three-piece leather, almost new; will sell at low price. Levy Bros, 311-13-15 S. 14th st. (c)

PARLOR SUITE—Mahogany; genuine leather; looks like new; sell reasonable. 5414 North Market. (c)

PARLOR SUITE — Two-piece; Spanish leather coverings; almost new; call Sunday. 3638A Nebraska.

PARLOR SET—6-piece, walnut, $40; feather bed and pillows, china closet; $15; curtains and other furniture. 4246 Nebraska. (c)

PARLOR SUITE—Mahogany leather; dining-room suite, piano and music cabinet; must sell; leaving city. Phone Grand 5723. Residence, 2749 Park av.

PEDESTAL—Marble, with bronze electrolier; price $50. 1st floor, 5315 Pershing. (c)

PIANO—Bench, floor lamp, music cabinet, dining-room suite, library table, pedestal, 3-piece parlor suite and odd chair; no dealers. 4003 Gravois.

RANGE—Bridge & Beach. 4662A St. Louis.

RANGE—Quick Meal coal range, 6 holes; 9x12 rug. Call Sunday. 5736 Page. (c)

RANGE—Bridge & Beach; good baker, cheap. 4710 S. Compton.

RANGE—Moore's combination; good; used 1 season. 4332 Lindell. Phone Lindell 2347W.

RANGE—And chairs; reasonable. 3438 S. Jefferson.

RANGE—Majestic gas range; other furniture, garden swing. Forest 7231. (c7)

RANGES—One coal; one gas, both $20. Call Monday. 3417A N. 11th st.

RANGE—Black cooking range. 4549 S. Broadway.

RANGE—Superior; good order; good baker, $12. 1617 S. Jefferson. (c)

RANGE—Blue enameled gas range; like new. 3648A Virginia.

RANGE—Baker combination, perfect condition; cheap. 3751A Potomac.

RANGE—Kitchen cabinet, table, bed, springs, mattress, chairs. 2107A Sidney.

RANGES—Two, blue enamel; coal and gas; almost new; late style. 2509 Cass.

RANGE—Bucks stove; cheap. Apply 10 to 12 a. m. 3639 Cass.

RANGE—Buck's cooking; heavy Vernis-Martin bed. 3757 S. Jefferson.

RANGE—Excellent; and gas stove. 4423 Enright. (c)

RANGES—Almost new; all makes; nice combination ranges; all guaranteed. Levy Bros., 311-13-15 S. 14th st. (c)

RANGE—1 Westinghouse cabinet electro; as good as new; a bargain. South End Hardware Co., 2861 Gravois. Victor 924R. (c99)

RANGE—Combination blue enamel; Quick Meal; will sell for cash at low price. Levy Bros., 311 S. 14th st. (c)

RANGE—One Buker's Bakewell gas range, complete warming oven and patent lighter; cheap. Telephone Ferguson 19.

RANGES—For storage charges, 7 gas ranges and refrigerators; big bargain. 2618 Franklin

RANGE—Royal Superior, Bridge & Beach make; excellent condition; used but short time. 912A Utah. (c)

RANGE—Combination; blue enameled; brand-new; sample; $116. Call 1202 S. Broadway. (c44)

RANGE—Superior, gray enamel; fine bedroom suite and rugs; used 4 months; cheap; call Monday. 1548 Valle, Wellston.

RANGE—Majestic; hot-water back; all connections; good condition; cheap. 2507A West Dodier st.

RANGE—Combination Quick Meal gas and coal, blue enamel, used 15 months; range new will cost $192.50; will sacrifice for $140. 333 Spring av., Webster. Phone Webster 1664J. (c)

REFRIGERATOR—And coal range; $5 each. 2739 Dakota.

REFRIGERATORS—A few; we can sell at reduced prices. 915 N. Broadway.

REFRIGERATOR—Gas stove and other articles. 5536 Wells av.

REFRIGERATOR—Small but good; $7.50, today. 1247 S. Vandeventer. (c)

REFRIGERATOR—Small; first-class condition; cheap. 4474 Laclede. Call Sunday morning. (c)

REFRIGERATOR—Kitchen table, automatic sewing machine. 506 Lake av., Webster. Phone Webster 1145W. (c)

REFRIGERATOR—Colonial, top icer, capacity 50 pounds, cheap; $12.50; like new; between 10 and 2. 2546 Sullivan.

REFRIGERATOR—Belding-Hall, porcelain lined; 60-lb. capacity; almost new; hand-power washing machine; reasonable. 5037 Page bl.

REFRIGERATOR—Electric fixtures, rugs, water tank, sold our 10-room house; must sell everything in it at once. 5062 Waterman av. (c)

REFRIGERATORS—Don't say I wish I had come to your store first, but simply do not buy until you have seen our line of high-grade refrigerators at much less than downtown prices. Our selection is the largest in the city. Langan Bros., Furniture Co., 18th and Washington. (c83)

REGULATOR WALL CLOCK—New; cheap. 1229 Olive.

RUG—9x12 Axminster. 6426 Easton. (c)

RUGS—20 beautiful rag rugs, made of new goods; $2 and up. 4633 Michigan av.

RUGS—Axminster, 9x12, 76x90; also stair carpet with pads. 5328 Easton.

RUG—6x9 Axminster; reversible shapes linoleum. 4759 St. Louis av.

RUGS—3, 6x9 Brussels; good condition. 4128 Enright.

RUG—One, 9x12; also buffet, wardrobe. 1468A Webster.

RUG—9x12; library table, other furnishings. 4604 Washington.

RUGS—Four beautiful Axminster rugs; high-class oak dresser; moving. 4110 Maryland.

RUG—Wilton, 12x15; good as new. 7439 Maple bl., Maplewood.

RUGS—9x12, green Wilton art rug, 9x12, and 6x9 Axminster. 5102A Ridge.

RUGS—3, beautiful; must sell today. 5748 Page bl., 1st floor east. (c)

RUG—Velvet, 8x11¼, slightly worn; $18. 3449 Tennessee.

RUG—Beautiful 11x14 Oriental pattern; cost $300; sell $125. 5168 Kensington av.

RUGS—3x9 indoor hall runners. 5709 Spalding.

RUGS—50 Axminster, velvets; big assortment iceboxes Singer machine. 8516 Olive.

RUG—One 9x12 velvet, first-class condition. 3922 Natural Bridge. (c)

RUGS—Call before 3 o'clock. Rear entrance. 714A N. Taylor av.

RUG—Axminster, 9x12; also bedroom suite; cheap. 1312A Grattan.

RUG—Axminster, 6x12. 5242A Waterman av.; Forest 8799W.

RUGS—Crex, best condition; cheap. Forest 1641R.

RUGS—Like new. Chicago Carpet Cleaning Co., 3829 Finney av. (c62)

RUGS—Two beautiful 9x12, Wilton, sacrificed if sold at once. 1212A Walton. (c)

RUGS—Bargains. Globe Carpet Cleaning Co., 2624 Olive st. Both phones. (c8)

RUG—Beautiful Wilton velvet, 12x24; also 3 pairs beautiful portiers. 5120A Page bl.

RUG—Axminster, 12x13; like new. Call before 12 m. Sunday; $50. 5032A Page bl.

RUGS—Two, 9x12, and window shades. 2011 Alice.

RUG—9x12; also linoleum, both, $17; large pictures, $2.50. 3212A Cherokee.

RUG—9x12 Axminster; good condition. 5709 Spalding. (c)

RUG—12x16, imported; very handsome and same as new; will sacrifice. Cabany 6319W.

RUG—Dining table, odd chairs, bed, dresser, library table. 506 Lake av., Webster Groves. Phone Webster 1154W. (c7)

RUG—To buy Axminster or velvet rug; size 9x12; must be in good condition; phone Grand 5893W.

RUGS—Bigelow Axminster 13x15 solid green, $60; two 9x12 Oriental, $25. 1825 Lawrence. Grand 4786W. (c)

RUGS—Two 30x50 velvet; lot body Brussels carpet; good quality; cheap; Sunday. 4334 Ashland av.

RUGS—Axminster rugs, practically new; must be seen to appreciate value. Brasch's Storage, 2618 Franklin.

RUGS—All kinds, 9x12, like new; will sell at low price. Levy Bros., 311-13-15 S. 14th st. (c)

RUG—One 9x12; child's bed, large size, laundry stove; call early. Forest 4946J. 4573 Page bl.

RUG—New 9x12 royal kashan wilton rug; cost $180; sell for $110; also Victrola; $90. Apt., 5611 Etzel, 2d floor east.

RUGS—Like new; also cedar chest, bedroom and living room suite; breaking up; must vacate by Tuesday; bargain. 5748 Page, 1st floor east. (c)

RUG—Very finest, wilton velvet, Anglo Persian design; cost $225; like new; sacrifice if sold at once, $100. Apartment 4340A Olive. (c)

RUGS—If you are looking for a beautiful rug; you can find it at our store; we have them from $7.50 up, and will sell them on very easy terms; Louis Goldberg Furniture Co., 1918-20-22 Franklin. (c)

RUGS—Almost new; handsome living room furniture; beautiful dining suite, elegant player-piano, library table, lamps, phonograph, brass bed, handsome bedroom suites; bargain. 5127 Cabanne.

RUG—Royal Wilton, 12x18 feet, good as new. Also a few pieces of furniture and combination fixtures. 3125 Russell av. Apply between 9:30 and 12 o'clock Sunday morning.

SANITARY COUCH—Bric-abrac, wicker chair, porch and mahogany chairs, lady's desk. 6030 Pershing, 1st east. (c)

SANITARY COUCH—And mattress; will sell for $10. Also ladies' coats and shoes. Cabany 1418W. (c)

SECTIONAL BOOKCASE—Early English oak. 3615 Laclede. (c)

SHEETS—Twin beds; practically new; $1.50 each. 3941 Lafayette.

SIDEBOARD—China cabinet; chiffoniers, coal range; bargain. 4644A Vernon.

SIDEBOARD—And folding bed; both quarter-sawed oak, with large mirror. 4716 Alaska.

SIDEBOARD—Also buffet, solid golden oak; reas. price; leaving city. 4622A Alaska. (7)

SINGLE IRON BED—And mattress, almost new; drop-leaf table; no dealers. 1447 N. Union 2d floor north.

SQUARE TABLE—And 6 chairs, $10. 5501 Grace av.

STAIR CARPET—Music cabinet, beds, Dodge hood cover, Morris chair, tables, stove, pictures, glassware, lawn bench. 3704 Hartford. Grand 2668J.

STOVES—Linoleum, piano. 5231 Virginia. (c)

STOVE—New gas stove and high oven range; cheap; no dealers. 2802 Texas.

STOVES—One Quick Meal 4 burner gas stove, also Charter Oak medium size heater, almost new. 1821 Geyer. (c7)

STOVE—$100 combination 4-burner coal and gas stove for $40; first-class condition; two baby beds, complete, $8; baby buggy, folding, leather, good condition, $5; kitchen linoleum, $2. 3961A Lafayette av. Grand 4768W.

SULKY—Reed, with top; good condition. 5026 Claxton.

SULKEY—Gray Alladin; folds up; good condition; $7. 3421 Abner pl.

SULKY—Reed, with leather top, like new, $12.50; bargain. 5328 Easton.

SUN PARLOR SET—Never been used; very fine. Can be seen 10 to 12 Sunday, 17 Arundel pl. (c)

TABLE—Living-room, Mary and William, $39; tapestry runner, $4.50. Forest 8568.

TABLE—Mahogany inlaid, 24 inches square. 4154 Hartford st. Grand 3971W. (c)

TABLE—Dining table; 54-inch; round; fumed oak table and chairs. 4123 Shaw av. (c)

TABLE—6-ft. extension; good condition. 1926 East Grand.

TABLE—Round; early English; 4 leather seat chairs. 2703 Lafayette av.

TABLE—$2; feather bed, $5. Call Sunday, 934 Rutger.

TABLE—Dining room table, refrigerator, small heater, child's bed. Call Monday. 1445 Academy av.

TABLE—One oval solid mahogany library table, one leather rocker, one oak kitchen table, 2 oak kitchen chairs, one high oven gas stove, one porcelain-lined refrigerator, capacity 90 lbs. 3630A De Tonty. (c)

TRUNK—Good size, black fiber, with two trays, $15. Box W-262, Post-Dispatch.

VACUUM CLEANER—Perfect working order, Ohio, $18. Forest 4616R.

VACUUM CLEANER—Almost new, Franz Premier, $20. Box W-348, Post-Dis.

VACUUM CLEANER—Eureka; with attachment; in good condition. 3965 Palm. (c)

VACUUM CLEANER—In first-class condition; $15. Box R-396, Post-Dispatch.

VACUUM CLEANER—Eureka, with attachment; late model. Box R-334, P.-D. (c)

VACUUM CLEANER—Electric, Eureka, $15. 2917A N. Vandeventer, Lindell 3181W.

VACUUM CLEANER—Eden. 4612A Delmar bl. Forest 1885M.

VACUUM CLEANER—Frantz Premier, like new; sell cheap; $19. 4625 Newberry. (c)

VACUUM CLEANER—Hoover. Box R-340, Post-Dispatch. (c)

VACUUM CLEANER—Electric; good condition. Call 3900 Louisiana av. (c)

VACUUM CLEANER—Eureka; perfect condition; will sacrifice. Box W-352, Post-Dis.

VACUUM CLEANER—"Minerva;" like new; also cedar chest and phonograph. 4201 Maryland av.

WARDROBE—Antique mahogany, mirror front. 3615 Laclede. (c)

WARDROBE—And large child's bed. 5323 Minerva av. (c)

WARDROBE—Antique; 4 breakfast chairs; stoves, etc. 4414 Delmar; call after 9.

WARDROBE TRUNK—First-class order; also man's chifforobe. Call Lindell 4057.

WARDROBE—Washstand, walnut; large rocker; lawn mower. 5111 North Market. Forest 2725W.

WARDROBE—Single mirror door; iceboxes, solid oak round table, seats four; extra round top, seats 18; like new. 2703 Lafayette av.

WARDROBE—Large and roomy; made of walnut; like new; also table with brown marble top, 30 inches long and 19 inches wide. Call 4161A Connecticut. Main 5358W.

WASH BENCH—And wringer and two galvanized tubs. 4164 De Tonty.

WASHER—Electric; try it before you buy it; swinging wringer. Box A-35, P.-D.

WASHER—Electric; big bargain; practically new; party moving. 5910 Theodosia.

WASHING MACHINE—Eden; has swinging wringer; bargain, $85. Box A-384, P.-D. (c)

WASH MACHINE—Keen Kutter, $15. 2316 Michigan. Grand 3815J. (c)

WASHING MACHINE—Best handpower. 4165 Pleasant st. Phone Tyler 1708W. (c)

WASHING MACHINE—Royal; dining room dome; cheap. 1408A Tower Grove.

WASHING MACHINE—Hand power; with wringer. 4617 San Francisco.

WASHING MACHINE—Water power; good condition. Call Cabany 4898J. (c)

WASHING MACHINE—Eden, electric, copper; perfect condition; sacrifice. Box W-345, Post-Dispatch.

WASHING MACHINE—Electric, Voss; cost $140; make me an offer; reason for selling, breaking up housekeeping. 5215 Paulian pl. Forest 2921W.

WASHSTAND—Oak; china toilet set, $7. 5501 Grace.

WATER HEATERS—Quick Meal, $8; Humphrey Copper Coil, $12. 5251 Page.

WASHING MACHINE—Electric, Eden; swinging wringer; galvanized; one copper Almetal, one A. B. C. demonstrator machine; act quick; cheap; Sunday. 4334 Ashland av.

WATER HEATERS—Connected to boiler for $12. 612 N. Sarah.

WICKER SET—Ivory; 2 rockers, 2 arm chairs, table, $100; would consider ¾ brass bed and mahogany chiffonier half payment. Cabany 3816W. (c)

WRINGERS REPAIRED—New wringers. C. Dahmer. 2302 Gravois. Sidney 3863R.

WRITING DESK—Lady's; Morris chair, marble clock (Mermod & Jaccard's). 764 Bayard av.

ANTIQUES—Arm and slip seat chairs, sewing, card and library tables; larger pieces; afternoons. 5015 Maple av. (c62)

ANTIQUE SECRETARY—Beautiful; three pairs portieres and four sectional bookcases. Fidelity Storage Co., 1725 Morgan.

ANTIQUES—6 carved rosewood chairs, walnut bedroom set; $25; child's antique bed, $5; old china, books, fine water color oil paintings, engravings. 3400 Abner pl. Call Sunday.

AUCTION TUESDAY—Commencing 10:30; exceptionally big sale of household goods; some extra nice; great chance for dealers and large buyers. Hast Auction Co., 2009 Morgan st. (c1)

AUCTION—Tuesday; extra big sale of secondhand household goods of every description; big lot of stoves and ranges; everything goes to the highest bidder. Commencing 10:30 a. m. Hast Auction Co., 2009 Morgan st. (c50)

FINE furniture, rugs, draperies, china, upright and player-pianos, Victrolas, pictures, bric-a-brac, etc., at auction, Wednesday afternoon at 2 o'clock at 3507 Lucas av. R. U. LEONORI Auction Co., Aucts. (c2)

NEW and slightly used furniture for sale or exchange, cash or time. We take your used furniture in exchange for new and also buy used furniture for cash; ring us, Olive 4579 or Central 5227R. Located in the low-rent district enables us to furnish you at a lower price; a 3-room outfit, $98.50; $8 down and $1.50 a week; gas ranges as low as $7.50; refrigerators, $7.50 up; kitchen cabinets, $21.50; dining room outfit consisting of pedestal extension table, buffet and 6 chairs, $58; wool fiber rugs, $22.50; Axminster rugs, 9x12, $35; beds, $7.25; springs, $5.50; mattresses $6; dressers, $18.75; chiffoniers, $18.25; we also carry a large lot odds and ends useful in every home, at way below the regular price; a special discount on davenette suits and floor lamps. Walker-Armstrong House Furn. Co., 1306 Olive st.; opp. Public Library. (c14)

NEWLY WEDS—Good chance for young couple to start housekeeping; we can furnish 3 rooms completely with new and slightly used furniture for $197.50, 10 per cent down and will make payments easy for you. H. Walker Furniture Co., 1117-19 Locust. (c56)

NOTICE TO DEALERS—We are crowded and have the goods; will hold for later shipment. Levy Bros., 311-13-15 S. 14th st.

NOTICE, Furniture Buyers!—Pay cash in 30, 60 and 90 days and save 50 per cent on your furniture, rugs and stoves. Langan Bros. 18th and Washington. (c83)

OUR LOCATION SAVES YOU MONEY—We carry a full line of new, up-to-date furniture, from the living rooms to the kitchen, that we can sell at 25 per cent less than current prices. Our specialty is the exchange of new furniture for your old furniture. If in the market for a talking machine, be sure and see our line of Pathe and Symphony machines. For the rental of furniture and folding chairs, be sure and see us. Edw. A. Langan Furn. Co., 2004 Morgan st. Bell, Bomont 399; Kinloch, Central 5053. (c8)

REMOVAL ANNOUNCEMENT—I have removed from 1102 Market st. to 1437 Franklin av., where I am prepared to give better service to my customers. If you want anything in slightly used furniture, gas ranges, iceboxes, etc., come in and see what I have. Also we pay highest prices for all kinds of furniture. Cent. 6557. M. Kaplan.

ARE YOU looking for bargains in slightly used furniture? Here is the cheapest place in the city, and the only way I can convince you is for you to come in and compare our prices with others. Seeing is believing. Our stock is nice and clean; looks like new; for less than half price what new costs. Why not save that much? Dressers, iron beds, beds, brass beds, bed springs, wardrobes, chiffoniers, sideboards, rockers, chairs, washstands, library tables, refrigerators, gas ranges, dining-room tables, everything to furnish the house, at a bargain. Keiner, 215 S. 14th.

SEE F. C. Baker & Co.; furniture and rugs at prices you can afford to pay; either for cash or on weekly time payments; brass beds, chifforobes, buffets, dressers, rugs and in fact anything needed for the house; these goods are all slightly used, which were unredeemed for storage charges in our two large storage warehouses; largest stocks of used goods to select from in the city; don't forget to get our prices before you buy elsewhere. F. C. BAKER & CO., 2900-08 Market st. Bomont 2494, Central 374. (c99)

A CALL will convince you that Greenburg will pay highest prices for furniture, rugs, pianos, Victrolas. Lindell 6111. (c62)

FURNISHED HOUSES AND FLATS

FURNISHED HOUSE—Contents of 5-room house; must be sold Sunday. 1137 Bayard.

FURNISHED APARTMENT—Contents of beautifully furnished 6-room apartment; leaving city. Grand 5938W. 3935 Magnolia.

FURNISHINGS—Contents of 4-room flat, with option of rental; West End. Lindell 2658W.

WILL rent eight rooms, steam heat to party buying four rooms of furniture; four unfurnished pays $21; only gentlemen. Box R-78, Post-Dispatch.

FURNISHINGS—Modern; 3-room flat; purchaser may rent; or will rent furnished to responsible party. Apply 4 to 8 p. m. week days, 5706A Easton.

LACLEDE, 4329—$75 for 2 furnished rooms; everything for housekeeping; rent of rooms $5.50 week. Call Monday.

HOUSEHOLD GOODS WANTED

ANDIRONS—Carpets, furniture of all descriptions; contents flats, dwellings; best cash prices; need goods badly; large or small lots. Schober. Del. 2985, Forest 3953. (c8)

ANTIQUE or modern furniture of all descriptions; complete furnishings of homes or small lots; absolutely the very best prices paid. Call Dennis Bros., Forest 5025 or Delmar 3864. (c14)

BEDS Wtd.—Furniture, stoves; best price. Bensinger, 756 Walton, Forest 6391, Delmar 2523L. (c14)

BEDS Wtd.—Mattresses, carpets, rugs, heating stoves; dressers; old style or modern furniture. Bomont 1846. (c8)

BEDROOM SUITE Wtd.—Rug, kitchen cabinet, refrigerator, table, chairs, buffet, wardrobe. Forest 8897.

BUFFET Wtd.—Early English; state price. 3039 Fair av.

CARPET Wtd.—Brussels, 18x16. Box E-267, Post-Dispatch.

CARPETS Wtd.—Furniture of all descriptions; contents flats, dwellings. Orcutt Storage, 4729 Easton; Delmar 694, Cabany 6030. (8)

CHAIR Wtd.—Wicker, to complete set. Bell phone, Lindell 49. (c)

CHIFFOROBE Wtd.—Mahogany; good condition. Call Forest 6603 Sunday.

COAL OIL STOVE Wtd.—Three-burner, with oven. Box W-395, Post-Dispatch.

COAL RANGE Wtd.—Or stove range; in good condition. M. Tesson, 3600A Iowa.

DINING ROOM FURNITURE Wtd.—Grand 1663R. (c)

DINING ROOM SUITE Wtd.—Rug, library table, rockers, davenette; good price. Forest 8897.

DINING-ROOM SET Wtd.—Fumed oak; state age and price. G. Sanders, Andrew Sta., Kirkwood, Mo. (99)

FEATHER BEDS Wtd.—AA1; 1000; we pay highest prices for old and new feathers; delivery machine will call immediately. Pillow Mfg. Co., 1307-11 Biddle st. Central 5614, Olive 4161. (c67)

FEATHERS—20,000 lbs. feathers; pay 40 to 60 cents old round and 70c to $1 new. Montana Feather Co. Auto call. Delmar 865, Forest 767. 4428 Page bl. (c8)

FURNITURE Wtd.—Highest prices paid. Smith. Lindell 1271, Delmar 1593L. (c4)

FURNITURE Wtd.—Badly; highest prices paid. Call Koenig, Central 5754R.

FURNITURE Wtd.—And rugs; any kind for rooming house; call any time. Forest 8897.

FURNITURE Wtd.—3 or 4 rooms; good furniture; private party. Lindell 2539.

FURNITURE Wtd.—Get our bid; spot cash; contents dwellings, flats. Cent. 5659, Tyler 61. F. H. Portmann, 2801 Cass av. (8)

FURNITURE Wtd.—Of flat or residence; will pay cash for same; amount no object. Answer at once. Forest 8897.

FURNITURE Wtd.—Badly; all kinds; spot cash; contents flats, dwellings. Orcutt Storage, 4729 Easton. Cab. 6030, Delmar 694. (c8)

FURNITURE Wtd.—Badly; we pay best price. Beall, 2219 Gravois; Sidney 1585W. (c14)

FURNITURE Wtd.—Carpets, contents flats; highest price, Bensinger, Forest 6391, Delmar 2523L. (c14)

FURNITURE Wtd.—Badly; any amount, contents flats, dwellings; best cash prices. Schober, 4455 Page; Del. 2985, Forest 3953. (8)

FURNITURE Wtd.—Badly; all descriptions, large and small lots, contents flats, dwellings; highest cash prices. Schober, 4455 Page; Delmar 2985, Forest 3953. (c8)

FURNITURE Wtd.—Large or small lots; house furnishings needed badly; must have goods for branch store; will pay highest price. Stoecker & Price, 1928 Franklin av.; Bomont 22, Central 137. (c99)

FURNITURE Wtd.—House furnishings of all kinds; telephone and we will call immediately and submit you best cash price. Forest 5025 or Delmar 3864. Dennis Bros., 1900 Euclid av. (c14)

FURNITURE Wtd.—Call Forest 5025 or Delmar 3864; furniture of all descriptions wanted; complete furnishings of dwellings or small lots; get our bids before selling.
DENNIS BROS., 1900 Euclid av. (c14)

FURNITURE Wtd.—Largest buyers of secondhand furniture in city; nothing too small or too large for us to handle; best prices offered. Phone us and be convinced. F. C. Baker & Co., 2900 Market st. Bomont 2494, Central 374. (c8)

HOUSEHOLD GOODS Wtd.—Large or small lots; we buy everything and pay the highest prices; must have the goods. Hast Auction Co., 2009 Morgan st. Bomont 1620, Central 6427. (c8)

HOUSEHOLD GOODS Wtd.—All kinds; highest cash price paid for contents of apartments and residences; pianos, victrolas, Oriental and domestic rugs, bric-a-brac, paintings, etc. Leonori Auction Co., 3507 Lucas, Call Lindell 2160. (c8)

ICEBOX Wtd.—About 20x36 inches; with sliding lid top; must be in good condition. Box R-40, Post-Dispatch.

LIVING-ROOM SUITE Wtd.—Chifforobe, dresser, rug, refrigerator, bed, at once. Forest 8897.

MIRROR Wtd.—Large, French; must be cheap; state price. Box H-273, Post-Dis.

MORRIS CHAIRS Wtd.—Two, or large library chairs. Box E-119, Post-Dis.

PROSSER buys furniture, carpets and stoves; pays best prices. 3220 Olive. Bomont 807, Central 5532. (c62)

RUG Wtd.—9x12, or could use size smaller. Forest 3882.

RUGS Wtd.—9x12 or could use size smaller. Forest 3882.

RUG Wtd.—9x12; refrigerator and gas stove; good condition. Forest 5302J. (c)

RUGS Wtd.—Three; chifforobe, dresser, davenette, round table. Forest 4870, Delmar 919.

STOVE Wtd.—Two or 3 burner coal or cook stove; must be reasonable and in good condition. Box R-97, Post-Dispatch.

WARDROBE Wtd.—Single, with mirror door; must be reasonable. 2018 Pestalozzi.

BE SURE—Call us before you sell your household goods. We pay good prices; also take in exchange for moving, storage and packing. Keiner, Central 421R, Olive 3721. (c14)

BEST cash prices paid for secondhand furniture. Chas. Ginsberg, 2021 Shenandoah av. Victor 350. (c23x)

BEST cash prices for all kinds of furniture; small and large lots. Levy Bros., 313 S. 14th st. Phone, Bell Olive 2928, Kinloch, Central 3598. (c5)

EGGLESTON pays $5 more for your furniture; goods taken for moving. Lindell 78, Delmar 1929R. 4060 Easton. (c62)

HIGHEST prices paid for furniture, rugs, sewing machines and Victrolas. Wiehe Furniture Co., 1516 Franklin, Central 4303. (c8)

HIGHEST cash price, furniture of all kinds; contents of residences and flats. 3615 Laclede. Lindell 4741. R. U. Leonori Auction Co. (c14)

MRS. WITTENBROCK buys and sells furniture, clothing, household goods. 1604-10 S. 7th st.

NEED good used furniture badly; price no object. Cen. 4788, Olive 4495. Menkhus-Vanberg, 1700 Franklin av. (c8)

WE pay the highest price in cash or trade, for used furniture and rugs; ring us, Olive 4579 or Central 5227R. Walker-Armstrong House Furn. Co., 1306 Olive (c14)

WILL pay 85c on dollar for furniture, rugs, Victrolas. Greenburg, Lindell 6111 (c8)

SEWING MACHINES

EXPERT repairing, $1 up; all makes; prompt service; work guaranteed. Grand 1915. (c57x)

HEMSTITCHING MACHINE Wtd.—With motor; must be in good condition. Victor 2799R. (c)

SEWING MACHINE—Singer, side drawers. 2304 Sullivan. (c)

SEWING MACHINE—Good condition; $12. 2631A Accomac.

SEWING MACHINE—Cheap. 2630 S. 7th st., downstairs.

SEWING MACHINE—Drophead, like new; $10. 3914 Shaw av.

SEWING MACHINES—2 drophead Singers. 3024 Easton. (c)

SEWING MACHINE—Singer. 504 West End pl.

SEWING MACHINE—Drophead, and all attachments; nearly new. Victor 937L.

SEWING MACHINE—And Victor records. 4232 Olive st. (c)

SEWING MACHINE—Drop-head Singer; almost new. 1243 S. Broadway.

SEWING MACHINE—Good stitcher; good machine for only $8; today. 5251 Page.

SEWING MACHINE—Singer. Call 3109 Neosho st. (c)

SEWING MACHINE—Drophead, $12.50 today. 1247 S. Vandeventer. (c)

SEWING MACHINE—Singer drophead; perfect condition. Forest 4789. (c)

SEWING MACHINE—White; $5. 1440A Hogan.

SEWING MACHINE—3-drawer drophead, with attachments; $3.50. Call 1523 Franklin av.

SEWING MACHINES—All makes, repaired and accessories. Bomont 3069. Central 9225R.

SEWING MACHINE—$60 drop head; ball bearing, excellent condition, $18. 6627 Bartmer.

SEWING MACHINE—Drophead Singer, ball-bearing, late model, used 3 months; leaving city; bargain. Box R-195, Post-Dis.

SEWING MACHINE—Drophead Singer; 1st-class condition; bargain; call Sunday. 2606A Franklin.

SEWING MACHINES—2 Singers, 95-1; 1 Universal cloth cutter, 1 big size vacuum cleaner. Box A-103, Post-Dispatch. (c)

SEWING MACHINE—New Home; just like new. Call at 5096 Minerva av., or phone Forest 1096J. (c)

SEWING MACHINE—Drophead Singer; good condition. Call Sunday after 10 a. m., evenings after 6:30 p. m. 1810 Lawrence.

SEWING MACHINE Wtd.—Secondhand; must be in good order, with attachments and cheap. Bell phone Illinois 297W, after 5 p. m. (c)

SEWING MACHINES—Singers, New Home, Domestic, new Royal, Willcox & Gibbs and other good machines; $12.50 up; terms. 4059 Chouteau. (c55)

SEWING MACHINES—Two; Singer drophead, 7-drawer; Wheeler & Wilson, No. 9; all attachments; A1 condition. 3929A Lucky st. (c)

SEWING MACHINE—Singer; $25; as good as new; repairing of all makes of machines. Minges, 1531 S. Broadway. Sidney 996. (c99)

SEWING MACHINES—Just received a lot of new Singers; will sell same on small payments; old machines taken in exchange; used sewing machines from $10 up; all guaranteed perfect; rented by the month. 1716 Franklin. Olive 2120. (c92)

SINGER—Drophead, $20; others, $10 and $15. 3310 Olive.

WANT to buy a complete factory; sewing machines; plant for making middies; Singers preferred, or any other make. Box G-102 Post-Dispatch. (c)

MUSICAL

MUSICAL INSTRUCTION

PIANO LESSONS in your home; experienced teacher; latest methods. Del. 3462R. (c99)

DRUMS—And bells taught. Victor 2364J. 2336 S. 12th st. (99)

PROF. SANDLER—Pupil's home, $1. 4315A Margaretta av., 50c. Colfax 1272J. (99)

VIOLIN and piano pupils; home, $1. 4315A Margaretta av., 50c. Colfax 1272J. (99)

VOCAL, piano, 50c. Mrs. Hall, 720 Academy av.; Forest 1971. Olive-Delmar or Hodiamont cars. (c99)

VOICE—Mrs. Edith Kingsley; voices tried free. Phone for appointment. Forest 1989R.

PUPILS—Piano, vocal, violin, mandolin; popular, classical. Forest 2834J. 5044 Enright. (88)

MANDOLIN—Guitar, banjo and ukulele, instructions. L. Schott, 1315 Grattan, Bellefontaine car.

PIANO PUPILS Wtd.—By experienced teacher, Kroeger graduate; reasonable. Cabany 3603J.

LESSONS—Piano, vocal, violin, mandolin, accompanying, coaching, club work; reasonable. Forest 2824J. (99)

VIOLIN LESSONS at your home, by experienced teacher; 60c lesson. Write or call. Helen M. Szabo, 6114A Bartmer av.

VOCAL LESSONS free; American method; grand opera stars employ this wonderful method. Investigate it. F. L. McDonald, 4422A McPherson av. (c99)

MUSIC taught and furnished for all occasions. Phone your engagements. Grand 5485R.

HOUSE SOLD, must move, says Prof. Dallmer, violin, mandolin, piano instructor, 1125 N. Grand. New address next Sunday. Lessons at student's home. Phone Lin. 3361J.

SOUTH Side Voice-Piano School; positions secured; West End branches; highest references; reasonable terms. 701 Arsenal st. Sidney 1637W. (99)

PROF WASSON teaches Hawaiian steel guitar, ukulele and guitar, mandolin, banjo, violin and piano; private lessons. 5086A Easton.

CONSERVATORY graduate, teaches piano at pupils' homes; lessons 75c; satisfaction guaranteed. Charles Kettler, 5831A Minerva av.

SCHOLARS Wtd.—For zither, mandolin and Hawaiian steel guitar; very best lessons. Music teacher, Herman Haiger, 2018 Oregon.

VIOLIN, mandolin, guitar, banjo, ukulele taught quick, thorough course; instruments loaned; 30 years' experience. Putnam, 1121 N. Leonard. (99)

RAGTIME or jazz piano playing guaranteed in 18 lessons; violin, mandolin, ukulele, banjo, guitar taught. Open daily and evenings. Grand 5153. Ollendorf School, 3953 Juniata.

MUSICAL

MUSICAL INSTRUCTION

GIBSON CONSERVATORY—Violin, mandolin, guitar, banjo, etc., taught successfully; club coaching our specialty; instruments loaned, sold; cash, time. 3125 S. Jefferson. (c99)

HAWAIIAN SCHOOL OF MUSIC—S. e. cor. Grand and Olive. Teaching Hawaiian guitar, ukulele, violin and mandolin. By our wonderful new universal "Shorthand" "sight-reading" method we teach you in 30 minutes to play your first piece. Instrument free. Open evenings. (c99)

JAZZ RAGTIME positively taught anyone on piano in 20 complete lessons! Also best instruction on all string instruments. Call for free booklet and demonstration. Open nights. Established 1908. CHRISTENSEN SCHOOLS, Holland Bldg., Olive 2972, Cent. 8564L, Odeon Bldg., Lindell 3605W, Wellston Bldg., Cabany 2230. (c99)

TUNING AND REPAIRING

E. J. WHITE—Factory tuner; work guaranteed. 1729 California. Grand 1912. (c99)

TUNING and player work a specialty. Frank Stell, 1414 N. 16th. Central 1948, Tyler 250. (c8)

PIANO TUNER—Repairer; factory men. Victor 1741R. Grand 927W. Birdman, 1813 S. Jefferson av. (c14)

PHONOGRAPH repairing the factory way; postal and we will call. Concertphone Mfg. Co., 2642 Chippewa.

PIANO TUNING—If you want your piano tuned or repaired, call Lindell 3488. Smith Piano Co. (2)

SCHUBERT & SONS, 2607 Franklin av.; free estimate on tuning, repairing and refinishing. Bomont 171. Central 1571. (c56)

$2 TUNING; pianos, players; first-class repair work guaranteed; 25 years' experience. H. Kautz, 2529 S. Jefferson. Sidney 970, Victor 2576L. (c14)

$2: EXPERT piano tuning; repairing; reasonable; all work guaranteed. M. Feldman, 2718 Park. Phone Grand 3900, Victor 462L. (c14)

EXPERT piano tuner and repairing; players and electric pianos repaired; rolls furnished for electric pianos. H. Kemper, 3844 S. Compton. Sidney 2144, Victor 3132J. (c99)

ARE you having trouble with your player? Tell us about it. We are piano and player-piano specialists. Practical turning, repairing, rebuilding. Phone us. Central 2565R, Olive 3192. Piano Service Co., 1139 Chestnut.

PIANO TUNING—Expert work, reasonable charges, prompt service; phone Main 5505, Central 6165.

KIESELHORST PIANO COMPANY,
Established 1879. 1007 Olive st. (c99)

MUSICAL EMPLOYMENT

ARTISTIC piano playing taught reasonably; graduation. Miss Wiener, Lindell 2679J. (c)

BAND INSTRUCTOR Wtd.—At once; in town of 1800, Southwest Missouri; must be able cornetist; state salary required. Address all communications, Box 123, Mt. Vernon, Mo.

PIANIST wishes to accompany violinist or vocalist; terms reasonable. Box R-362, Post-Dispatch. (c)

VIOLINIST—Wants to play with good amateur orchestra. Box E-185, Post-Dis.

WRITE the words for a song; we write the music, offer exceptional proposition. Submit words today. Chicago Music Studio, D-52, 825 N. Western, Chicago.

YOU write the words for a song. We write music and guarantee publication. Submit poems on any subject. Metropolitan Studios, Dept. 505, 914 S. Michigan, Chicago.

WANTED

PLAYER-PIANO Wtd.—Lady will pay spot cash for 88-note. Apartment, 3856A Olive.

PLAYER-PIANO Wtd.—65 or 88 note; will pay spot cash. Box W-226, Post-Dispatch.

PLAYER-PIANO Wtd.—We sell your player for cash; have list of people with cash waiting to buy used players, or if you need the cash today, we will buy it. Smith Piano Co., 4353 Olive. (2)

MUSICAL—Lady vocal teacher would like to rent studio one day a week or share same with other teacher. Box E-271, P.-D.

UPRIGHT PIANOS Wtd.—In exchange for phonographs. Schubert & Son, 2607 Franklin. (c92)

CASH paid for Saxaphones and secondhand instruments. Tony Placht, 1001 Pine. (5)

INSTRUMENTS FOR SALE

CLARINETS—Good condition. 1434 Penrose.

CLARINET—Conn, like new, leather case; low pitch; $20. 1527 S. Broadway.

CLARINET—New, L. P., B flat, Albert system, 15 keys, French make, leather case, $20. 4226 Page bl.

DRUMS—Bass and snare drums, cheap. Connors, foot of Malt street.

DRUMS—Complete set. Call Sunday, 3239A Nebraska.

DRUMS—Bass and snare ;accordion, organ, all in A1 condition; a reasonable offer takes it. 2118 Wyoming. (c)

GUITAR—In good condition; cheap. 1429 N. Euclid.

MUSIC BOX—Large Regina; reasonable. 512 Fassen st.

MUSIC ROLLS—Cheap. Call Sunday, 2537 North Market.

MUSIC BOX—Symphonian, 20x23 113 15-in. discs; also high cabinet; sell separate. 6004 Pershing av.

MUSIC ROLLS—88-note; slightly used; can be played on all players; rolls worth up to $1.25 for 10c to 25c. May-Stern Music Dept., 12th and Olive sts. (c62)

OLD VIOLINS bought, sold, repaired, by Lindolmthevlolinmaker, 3510 Olive st. (c99)

SAXAPHONE Wtd.—Alto or C melody. Forest 4028M.

SAXOPHONE—Buescher, tenor, cheap. Call noon today. 1817A N. Grand.

SAXOPHONE—Soprano, $40; baritone, $75; Boehm clarinets, $50; cornets, trombones, baritone clarinets, $10; violins, mandolins, banjo, ukulele, guitars drums, $5 to $100; bass violin, $25. Tony Placht, 1001 Pine.

UKULELE—And case; $9; almost new. Lindell 91.

VIOLIN—French, 100 years old, beautiful tone; fine condition; $75. 4573 Easton av.

VIOLIN—Good tone; cheap. Call Grand 316R.

VIOLIN—And case; fine ¾ size; reasonable. 2218 Cherokee.

VIOLIN—Fine Brandt; reasonable. 1806 Preston pl.

VIOLIN—Old; fine tone; also teach; bargain. Call 4446A Manchester av.

VIOLIN—Old; big value; bargain. 1532 Market st., barber shop.

VIOLIN—With fine tone, at a bargain. Inquire of E. H. Myer, North Side Y. M. C. A., room 207. Tyler 462.

VIOLIN—Very old; genuine Cremona, by Joseph G. Guarnerius, year of 1762; will sacrifice, first $100. 1001 Ohio av. (c)

VIOLIN—Old; good tone; call and evening in the week after 7 o'clock. 5336 Geraldine av.

VIOLINS—Old French; remarkably fine tone, also old Saxon, of highest quality; must be sold quick for a patron; both solo violins and worth owning if you want the best. Repairing and graduating; reasonable charges. L. Kriechhaus, 3160 Portis. (c99)

XYLOPHONE—Cheap, or trade for 24-in. bass drum. 1025 Lynch st.

ZITHER—Swartzer case, band instruction book. 1408 Union.

PIANOS AND ORGANS

ORGAN—In splendid condition; at bargain. May, Stern & Co. 12th and Olive sts. (c1)

PIANO—Upright. Cabany 5122. (c)

PIANO—Fine condition. 6244A Delmar av.

PIANO—1987A Semple.

PIANO—4508A Arsenal. (c)

PIANO—Upright; $75. 4920 Slevin av.

PIANO—Upright, oak case. 2717 Chippewa.

PIANO—Upright. 4250 Athlone.

PLAYER-PIANO ATTACHMENT; fits any piano; 56 rolls; $30. 1527 S. Broadway.

ELECTRIC PIANO—Complete with motor, $60; no use for same. 1527 S. Broadway.

MATHUSHEK 88-note piano, $105. Smith-Reis Piano Co., 1005 Olive st.

PLAYER ATTACHMENT—Baldwin; 50 rolls music. 3626 S. Broadway, upstairs.

PIANO—Willard upright in good condition, $125. 3624A California av.

BRADBURY upright piano, 88-note; bargain for $150. Smith-Reis Piano Co., 1005 Olive.

PLAYER-PIANO ROLLS—50, 15c each. 2919A Juniata. (c)

PLAYER—88-note; mahogany; almost new; cheap for cash. 1813 S. Jefferson.

PIANO—New, mahogany; music cabinet. 3318 Caroline. Grand 1271M. (c)

PIANO—Upright; fine condition; $150. 3672 Russell av., Apt. A.

PIANO—Upright; good condition; cheap. Call Mornings. 4364 Evans.

PLAYER—88-note; bench and rolls; private party. Riverside 1862R.

PIANO—Upright ebony; bargain at $60 if sold today. 4617 Idaho.

ELECTRIC PIANO—Wurlitzer; good condition; real bargain. 4104 Easton.

PIANO—Gabler, and music cabinet; reasonable. 81 Arundel pl. (c7)

PIANO—Mahogany upright Richmond, $125; call any evening. 3201 Pulaski.

PIANO—Fischer; fine tone; good condition; $150. Call Colfax 1441M.

PIANO—Fisher make; ebony case; in fine condition. 3423 Olive.

PIANO—In good condition; Mozart; mornings, call in afternoon. 4604 Washington.

PIANO—Mahogany upright; full size; cheap. 3415 Osage.

PLAYER-PIANO—Euphonia; 88-note, practically new, with 16 rolls. 4566 Oakland.

88-note; cash only. 1222 S. 18th st. PLAYER-PIANO—Slightly used, Hoffman.

PIANO—Estey; good condition; mahogany case. Cabany 5894W. 6034 McPherson.

PIANO—Howard, good condition; reasonable. Call 10 to 3, Sunday. 4550 Easton.

MUSICAL

PIANOS AND ORGANS

PIANO—Upright mahogany. 2639 Cote Brilliante.

PIANO—Elegant Hardman; walnut case; good condition; reasonable. 5084 Page av.

PIANO—Vose upright; $50; or will rent. 3704 Hartford. Grand 2668J.

PIANO—Steinway, mahogany, upright, cabinet; finest Saxony rug. 3128 Morgan.

SQUARE PIANO—Good condition; $10. 2905 N. Grand.

PIANO—First-class; reasonable; call Sunday or Monday. 4222A Maffitt.

PIANO—Upright; and bench, call Sunday before 1 p. m., 8231 Michigan.

PLAYER-PIANO—88-note. Call at 4098W Meramec st. (c)

PIANO—Upright; price reasonable. 3121A Arsenal.

PLAYER-PIANO—Mahogany, 88- note and music rolls. 5842 Bartmer. (c1)

PLAYER-PIANO—Cole & Campbell; 78 rolls. 1801 Wash st.

ELECTRIC PIANO—Good as new; cheap. 4008 Chouteau.

PIANO—Schiller upright; mahogany; $150. 2744A Chippewa st.

PIANO—Upright, mahogany case; at a bargain. 4364 Enright.

PIANO—Upright, mahogany; like new. 3820 S. Compton av.

PIANO—Upright, mahogany; like new; cost $650, will sell for $125. 3516 Ohio.

PLAYER-PIANO—88-note, mahogany, cheap for cash. Call 3417 Chippewa st. (c)

PIANO—Bargain; beautiful Gabler; very reasonable. 4721A Vernon av.

PIANO—Decker Bros.; grand square; excellent tone; will sell cheap. 4015 Flad av.

PIANO—Haynes; $15. 4353 Olive, or call Lindell 3488. (2)

PIANO—$50 for Vose upright piano, or will rent. 3704 Hartford. Grand 2668J.

PIANO—Knabe; for $85; rosewood case; splendid tone. 4300 Olive st. (2)

PIANO—Leaving town; bargain; can see at 3523 S. Spring av. (c)

PIANO—Electric, in fine condition; sell very cheap. Call Monday. 1011 Market st. (c)

PIANO—High-grade Chase; cheap; must sell; moving. Call Grand 248J.

PEERLESS ORCHESTRA—Cheap. $300. V. Mroczkowski, 1121 O'Fallon st. (8)

PIANO—Miller upright, worth $750; take $250 cash. 4218 Oregon av.

PIANO—Gebbert; $25. 4353 Olive. Lindell 3488. (2)

PIANO—Upright; standard make; $95 takes it. 3417 Chippewa. Victor 2694J. (c)

PIANO—Upright, a bargain at $75; call Sunday. 1437 Hodiamont.

PIANO—Square, in good condition; call Sunday. 2718 Potomac.

PLAYER-PIANO—Mahogany, for less than half its original price. 4500 Nebraska.

PIANO—Upright. 3935 Juniata. Grand 968. (c)

SET DRUMS—Will sacrifice. Call Cabany 2881W.

PLAYER-PIANO—Melotone, manufactured for Jesse-French Piano Co.; 65 rolls music, $300; leaving city. 731 Carpenter pl. (c)

PLAYER-PIANO—88-note; like new; cheap. 6929 Minnesota.

PIANO—Square; cheap for cash. 6901 Southwest.

PIANO—Square, at your own price. Colfax 1261W.

PIANO—Upright, light, $50. 3757 S. Jefferson av.

PLAYER-PIANO—Baby Grand, mahogany finish; like new; must sell. 6710 Oakland.

PLAYER-PIANO—$600 for $299.50; like new; for storage; need money. Minges, 1531 S. Broadway. (c99)

PIANO—Gabler upright; in good condition; must sell at once; $75. 4353 Olive. Lindell 3488. (2)

PLAYER-PIANO—88-note, mahogany; must be sold at once; $170; $70 cash; rest $10 month. Mr. Tally, 1111 Olive.

PIANO—$50, for quick sale, upright; trade for good horse and wagon; leaving city. 3736 Finney.

PIANO—Smith & Barnes, for $95; very good tone and action. Mengel Music Co., 4300 Olive st.

ELECTRIC PIANO—Wurlitzer automatic; slot machine; good condition. 4432 N. Broadway.

PIANO—Upright mahogany; need money. 4102 Michigan. Victor 3159R. Sidney 4184W.

PLAYER-PIANO—Beautiful tone; almost new; furniture and phonograph; bargains. 5127 Cabanne. (4)

PIANO—Beautiful upright; reasonable; also bed, walnut wardrobe and dresser. 5634 Maple. (c)

PIANO—Must sell today; $650; Gabler, mahogany with duet bench; practically new, for $145. 2813 Shenandoah.

PLAYER-PIANO—Cadillac, cost $750; full 88 note, 45 rolls, bench, $190; must sell; hurry. 1527 S. Broadway.

PLAYER-PIANO—Mahogany, 88-note; music cabinet and 75 rolls; $300. 543 Fassen st. Call Sunday before 3 p. m.

PIANO—Upright mahogany piano and bench; good condition; sacrifice. 4421 Farlin. Colfax 1298J.

PLAYER-PIANO—88-note; latest style; cost new $750; slightly used; sell cheap. 3844 S. Compton. (53t)

PLAYER-PIANO—88-note, like new, mahogany case, $265 cash, including 50 rolls, bench, scarf, etc. 4617 Michigan.

PIANO—Henning, standard make, upright; mahogany; stool, attachment roll; $175; call Sunday. 5231 Alaska.

PIANO—King's upright, mahogany piano and bench; $200. Brasch's Storage. 2618 Franklin.

PLAYER-PIANO—Beautiful mahogany, Melville Clark Apollo, like new; will sacrifice; leaving city. 5250 Kensington.

EMERSON Angelus player-piano, mahogany case, $375. Smith-Reis Piano Co., 1005 Olive st.

ELECTRIC PIANO—Nickel-in-slot, almost new; beautiful case; at bargain. May, Stern & Co., 12th and Olive sts. (c1)

PIANO—Bahnsen upright, in splendid tone and condition; will sell at bargain. 5791 Westminster, apartment, 3d floor east. (c1)

STEINWAY—Baby Grand, almost new; first-class condition; bargain. 1364 McCausland, Benton 1898R. (c)

PIANO—Upright; must sell; mahogany case, in excellent condition; sell for $250 cash. 4047 West Pine. (c)

PLAYER-PIANO—Electric, nickel taker, 10-tune rolls; art mission case; fine bargain; $285. Box R-175, Post-Dispatch. (c)

SINGER piano, beautiful mahogany case, full size, guaranteed; $185. Smith-Reis Piano Co., 1005 Olive st.

FARRAND Cecilian player-piano, mahogany case, $350. Smith-Reis Piano Co., 1005 Olive st.

ELECTRIC PIANO—Wurlitzer; $20; need room; good condition. D. Seyol, 1231 Market.

PIANO—Knabe square, first-class condition; sell cheap or trade for Victrola. 4727 Louisiana av.

PLAYER-PIANO—Slightly used, 88-note, mahogany; bench and rolls; cheap. 3314 S. Grand. (69)

H. P. NELSON player, mahogany case, 88-note, in very good condition, with nice selection of rolls; $375; terms $3 per week. P. A. Starck Piano Co., 1102 Olive st.

STEINWAY upright, in rosewood case; this instrument has a good action and a very sweet tone; $130; terms $5 per month. P. A. Starck Piano Co., 1102 Olive st.

PLAYER-PIANO—88-note, Kimball make; sold new for $775; now $398; reasonable terms; no interest. May, Stern & Co., 12th and Olive sts. (c1)

PIANO—Vose & Son upright, in excellent condition; price $100; reasonable terms; no interest. May, Stern & Co., 12th and Olive sts. (c1)

PIANO—Kimball upright, mahogany case; large size, like new; reasonable terms; no interest. May, Stern & Co., 12th and Olive sts.

WE supply outside towns with new and secondhand instruments; write for catalogue and bargains.
J. PLACHT & BRO., 613 Pine st. (c99)

KIMBALL upright, mahogany case, thoroughly overhauled, in fine condition. Bargain for $195. Smith-Reis Piano Co., 1005 Olive st.

PIANO—Weber Grand; baby size; mahogany case; as good as new; must sell immediately; make offer. Miss Dickerson, Hotel Beers.

PIANO—Kohler & Campbell, and Vocalion with records; like new. Call Sunday or any evening after 7 p. m., 3548A Cass. Sidney 1896R.

$50 TO $175 buys the used upright, standard makes; terms. See these special low prices before buying. Kleekamp Piano Co., 3121-23 S. Grand av. (c8)

PIANO—88-Upright; must sell; owner leaving city; Mathushek make; mahogany case, in excellent condition; cost $600, sell for $175. 4265 Blair av. (7)

PLAYER-PIANO—Gabler; in first-class condition; used two years; price $500; don't call or write unless you mean business. 2204 Cass av. Tyler 782.

PLAYER-PIANO—Almost new; 88-note; 85 rolls music, bench and scarf; sell or trade for Ford car. J. F. Fromm, 4622 Olive.

PIANO—Krakauer, mahogany cabinet grand; practically new; will sacrifice; offer your own terms; bargain. 4160 Botanical.

MANUALO—The player-piano that is all but human; a greater player value for your money.
THE BALDWIN PIANO COMPANY,
1111 Olive st. (c99)

$150 TO $350—We have some elegant bargains in fine uprights ranging between these prices; buy one for your children; terms. Beyer's, 17th and Locust. (c37)

$450—We have a splendid player in oak case at this price; 88-note; in fine condition; fully guaranteed; terms. Beyer's, 17th and Locust. (c37)

MUSICAL

PIANOS AND ORGANS

WE have a nice assortment of slightly used piano and player bargains, all put in guaranteed shape; see them; easy terms; all prices. Beyer's, 17th and Locust. (c37)

$325 TO $525 gives you choice of several fine player bargains, all guaranteed; come and see them; you can depend on them; terms. Beyer's, 17th and Locust. (c37)

UPRIGHT PIANOS—Slightly used, $100 and upwards; terms. Schubert & Son, 2607 Franklin. (c)

PIANO—Johnson upright; been used six months; cost $500; will sell for $200. See me before Wednesday of this week. Mr. Willoughby, 4353 Olive. Lindell 3488. (2)

DECKER BROS. grand, just the instrument for a musician or a person wanting a high-grade piano at a low cost; $375; terms to suit. P. A. Starck Piano Co., 1102 Olive.

UPRIGHT PIANOS Wtd.—In exchange for phonographs. Schubert & Son, 2607 Franklin. (c)

JESSE FRENCH, plain mahogany, beautiful tone and easy to pedal. Used. Music and bench, $265; $8 per month. Aeolian Co., 100. Olive st. (c5)

PLAYER-PIANOS—Several good players; taken back; can be bought for balance of account; easy terms; all in excellent condition. Lehmann Piano Co., 1107 Olive. (5)

PLAYER-PIANO—$125; has fine tone; 88-note; cost new, $750; used in family; part cash, balance easy terms. Lehman Piano Co., 1107 Olive. (5)

PLAYER-PIANOS—Used only 4 months; 88-note; beautiful mahogany case; $800 style; must sell at tremendous sacrifice and within the next few days; come in and make offer. 3200 S. Grand, cor. Wyoming. (c2)

PLAYER-PIANO—$120, with 64 rolls of music; attractive mahogany case and tone just like new; cash or terms. Mengel Music Co., 4300 Olive. (2)

PLAYER-PIANO—$115; mahogany case; used; 88-note; good tone; bench and rolls; terms to suit. Lehman Piano Co., 1107 Olive. (5)

PIANO—$50; good, used upright; full size, 88-note; fine playing condition; terms; $1 per week. Lehmann Piano Co., 1107 Olive. (5)

PLAYER-PIANO—$165 with 50 rolls of music; beautiful mahogany case; large style; tone and action good as new; see this bargain quick. 4300 Olive. Mengel Music Co. (2)

PLAYER-PIANO—88-note, nearly new; sacrificing immediately; in storage at Boehl's, 3544 Gravois; part cash to reliable person; bargain.

LARGE selection of music rolls which have become slightly soiled, but in perfect playing condition 35c each. Very good selections. Aeolian Co., 1004 Olive st. (c5)

MANUALO—The player-piano that is all but human; a greater player value for your money.
THE BALDWIN PIANO COMPANY,
1111 Olive st. (c99)

PIANOS—Guaranteed used uprights, $90 upward; 30 days' trial. Out-of-town buyers, write for Bulletin 143. Piano & Talking Machine Exchange, 1007-1009 Market st., St. Louis, Mo. (c99)

AEOLIAN Technola player-piano, 88-note, latest style plain mahogany case; wonderful tone and action; shows very little use; rolls and player bench included; $345; small payments. Aeolian Co., 1004 Olive st. (c5)

STEINWAY & SON Verdi grand, refinished, plain mahogany; very fine tone and action, almost like new; greatly reduced; $490; $11 per month. Aeolian Co., 1004 Olive st. (c5)

MANUALO—The player-piano that is all but human; a greater player value for your money.
THE BALDWIN PIANO COMPANY,
1111 Olive st. (c99)

PIANOS and players, $100, $120, $140 up; well-known makes; used, but thoroughly overhauled and guaranteed; easy payments. Kieselhorst Piano Co., Established 1879, 1007 Olive st. (c14)

MANUALO—The player-piano that is all but human; a greater player value for your money.
THE BALDWIN PIANO COMPANY,
1111 Olive st. (c99)

CHICKERING upright, $135; Fischer upright, good tone, $120; Hardman upright, $115; Weber upright, $155; Decker Bros., $165; $5 per month; used but have good tone. Aeolian Co., 1004 Olive st. (c5)

PLAYER-PIANO—Has been thoroughly overhauled; sold new for $600; now $245; complete with 27 music rolls and bench; reasonable terms; no interest. May, Stern & Co., 12th and Olive sts. (c1)

SCHAEFFER upright, mahogany case; an instrument that cannot be told from new; $285 delivers this piano with bench; terms $2 per week. P. A. Starck Piano Co., 1102 Olive st. (c)

PLAYER-PIANOS—88-note, used only as demonstrators in our showroom, at 1-3 to ½ the original prices; some players as low as $245; reasonable terms; no interest. May, Stern & Co. 12th and Olive sts. (c1)

WRITE for list 143 bargains fine Pianos and Players used, $100 up; guaranteed; freight paid within 150 miles; sold on trial. Kieselhorst Piano Co., Established 1879, 1007 Olive st. "For 40 years the reliable music store." (c99)

MELVILLE CLARK Apollo 88-note player-piano; owner leaving city. This piano is as good as new. A bargain for someone looking for a high-grade instrument. Special for $700. Smith-Reis Piano Co., 1005 Olive st.

FRANK STELL, best place to buy; only two prices; time or cash; no interest charged; 10 per cent off for cash, with interest and discount, saves you $50 to $150. Lester players are best; none better; only player-piano in St. Louis that sells itself; $600 to $750. 1114-14½-16 N. 16th.

PLAYER - PIANO — Vose-Welte-Mignon; electric reproducing; used less than two weeks; absolutely like new; latest style mahogany case; fully guaranteed; will sacrifice for cash; music and bench; see any morning at 2550 N. Grand. (c99)

PLAYERS—A large assortment of high-grade used and shopworn pianos and players at bargain prices. Any instrument you may select will be delivered to you for a small down payment, the balance on convenient terms. Barthel-Duesenberg Piano Co., 912 Pine st. (c8)

NOTICE—We have just secured the exclusive agency for the celebrated Sieburg Theater unit organs and orchestral instruments along with their well-known electric pianos and orchestrions for cafes, drug stores, etc.; we sell music for all styles of electric pianos. Automatic Piano Co., 2623 Olive st. (c62)

AUTOPIANO—$335, for sale; a slightly used player-piano, in mahogany case; we received this instrument in exchange for a Wurlitzer player-piano. This price is exceptionally low. We will include 25 rolls of music and bench and cabinet. Terms, $12 per month. The Rudolph Wurlitzer Co., 1006 Olive st.

PIANO—If you want to buy a piano at the right price, see this piano, as I am compelled to leave the city; must sell by Tuesday of this week. Call for Mr. Howard's piano, 4347 Olive, or phone Delmar 1711. (2)

STROUD pianola piano, full 88-note, modern expression devices, Metrostyle, themodist, graduated accompaniment, fully guaranteed; exchanged. At a saving of $310. Liberal payments. Aeolian Co., 1004 Olive st. (c5)

PLAYER-PIANO—Bargain; one of our customers is unable to continue balance of his monthly payments on his nearly new Hallet & Davis player piano. He will be glad to turn it over to some responsible person who will finish paying off the contract. If interested, call at our office. Mengel Music Co., 4302-04 Olive.

KINGSTON—A full-size 88-note player-piano, only slightly used, worth at least $200 more than we are asking; this instrument has the transposing device; you can sing in 5 different keys; $10 worth of music and bench; entire outfit can be bought for $445. Act quick; terms made to suit. The Rudolph Wurlitzer Co., 1006 Olive st.

MELTON, $495, for sale, a very fine plain mahogany case player-piano, only slightly used; will sell this player to anyone who can pay $50 in cash, balance in easy monthly payments. You cannot tell this player from new; a music cabinet with 25 rolls of music and combination bench will be included. See at once at 1006 Olive st.

PLAYER-PIANOS—The wise and shrewd buyer will see Mr. Phillips before purchasing a player-piano; wholesale and retail distributors of some of the finest player-pianos in the world; my cheap rent location saves the customer a great deal of money. Phillips Piano Co., the house of reliability, at the corner of Grand and Wyoming. Cash or terms. (c)

I CHANGE any 65-note player to 88; estimates free; formerly foreman for Jesse French factories; pianos, players or electric pianos tuned, repaired and refinished; mandolin or ukulele attachments for any piano; local and out-of-town tuners write me for prices on this work; largest shops of the kind in the State. Samuel A. Dienstbach, 3938 S. Broadway, Sidney 4696.

ESTEY, a player-piano that is known the world over as one of the sweetest-toned and easiest to play; this particular one is a sample in oak case; is only slightly shopworn; cannot be told from new; no stooping to be done to get the pedals; metal tubing; has automatic tracking device; price very low; call and see this one. Ask for Mr. Martin. Can be bought for cash or on monthly payments. 1006 Olive st. (c8)

WURLITZER'S have a wonderful assortment of slightly used upright pianos in all cases, mahogany, oak or walnut, ranging from $45 to $300; terms $6 per month; look them over; there are such well-known makes as Hardman, Wm. Knabe & Co., Hamilton, Daily Gem, Krakauer, Kurtzman, Jas. M. Starr, Lyon & Healy, Billings & Co., Thiebes & Stierlin, Kieselhorst and Wurlitzer. The Rudolph Wurlitzer Co., 1006 Olive st.

ESTEY for sale, a player-piano that is known the world over as one of the sweetest-toned and easiest to play; this particular one is a sample in mahogany case, is only slightly shopworn, cannot be told from new; no stooping to be done to get the pedals, metal tubing, has automatic tracking device; price very low. Call and see this one. Ask for Mr. Marting. Can be bought for cash or on monthly payments. 1006 Olive st.

MUSICAL

PIANOS AND ORGANS

PIANO—Must sell my auto player piano; I am leaving the city; this piano cost $1000 new; has been used 2 years; make me an offer; must sell this week. Mr. Sawyer, 4353 Olive. Lindell 3488. (2)

PLAYER-PIANOS—Slightly used, and in excellent condition; all are 88; modern case designs. In this group you will find a Knabe player, mahogany; A. B. Chase, mahogany; Estey, mahogany; Autopiano, dark oak; Kieselhorst, Lindemann, Cadillac and Starck; all in mahogany cases, and for sale at bargain prices. Cash or monthly payments. Conroy's (The House That Guarantees All Its Pianos), Cor. 11th and Olive sts. (c50)

BAHNSEN, $295; a full 88-note player-piano, in mahogany case; only slightly used; we took this one in exchange on an Estey player-piano; we need the space for our new stock, therefore willing to sacrifice same at above-mentioned price; music and bench included; terms as low as $10 per month.
THE RUDOLPH WURLITZER CO.,
1006 Olive st. (c8)

PIANO BUYERS, attention: Are you looking for a bargain in a slightly used player-piano or an upright piano? If so, see the Rudolph Wurlitzer Co. at 1006 Olive st., before making your selection. Terms very easy. Bahnsen $285 for sale; a full 88-note player-piano in mahogany case, only slightly used; we took this one in exchange on an Estey player-piano; we need the space for our new stock, therefore willing to sacrifice same at above-mentioned price, music and bench included; terms as low as $10 per month. The Rudolph Wurlitzer Co., 1006 Olive st.

CONROY'S bargains in used pianos and players: Uprights—Kimball, oak, $225; Wegman, mah., $185; Steinway, eb., $235; Byrne, mah., $175; Schaeffer, mah., $210; Krakauer, eb., $165; Baldwin wal., $185; Newby & Evans, mah., $190; Crown, oak, $235; Arion, mah., $170. Players, all 88-note—Kieselhorst, mah., $395; Cadillac, mah., $535; Estey, mah., $550; Lindeman, mah., $415; Autopiano, oak, $525; Boudoir, plays 88-note music, $195. Cash or monthly payments. Conroy's, the house that guarantees all its pianos, cor. 11th and Olive sts. (c14)

PLAYER-GRAND, cheap. How would you like to own one of the prettiest baby grand player pianos? We have one in particular that has been slightly used on our floor for demonstrating; tone very sweet and clear; a very rich mahogany case; you would have to pay at least $300 more if bought new today; we will accept as low as $275 first payment, balance in easy monthly payments. See this one at The Rudolph Wurlitzer Co., 1006 Olive st., tomorrow, if you wish to obtain a real bargain. Don't forget the address.

BARGAINS—1 tenor sax, (C. G. Conn), silver-plated, low pitch, $135. 1 Boehm flute, silver keys, high and low pitch, something new; bargain at $75. 1 Selmar clarinet, Boehm system, silver keys, low pitch, $110. 1 Martin guitar, a fine specimen of work, $50. Violin outfits, $8.50 up. 1 Mathis Klatz violin, a magnificent example of this famous maker's art; this is a violin for an artist; $300. 1 Nathis Nuner violin; this is a fine example of the work of this celebrated maker. It has a tone of extraordinary brilliance and beauty; price, $350. We have the most complete violin department in the West. (Violin dept. in charge of Harry E. Sprunk.) Agents for C. G. Conn, Conturier and Marten band instruments. Fine repairing. Ludwig's Music House, 716 Pine st.

TALKING MACHINES

BRUNSWICK—Large cabinet instrument, perfect condition; used for demonstrating; sell at a big reduction. Shattinger Music Co., 910 Olive st.

BRUNSWICK CABINET—$60; Victor, $45; other standard makes, new, half price; $300 Victor style, new, $115; closing out below cost; investigate, save money; open Sunday 11 to 3. 3547 Olive.

COLUMBIA fumed oak table machine, slightly used; was $75; our price, $45. Smith-Reis Piano Co., 1005 Olive st.

COLUMBIA grafonola, used, but in perfect condition; sell for $20. May, Stern & Co., 12th and Olive. (c62)

COLUMBIA grafonola, slightly used, with 12 selections, only $25. Shattinger Music Co., 910 Olive st. (c80)

COLUMBIA grafonola, slightly used, with 12 selections, only $25. Shattinger Music Co., 910 Olive st.

COLUMBIA talking machine, mahogany case, slightly used; was $175; our price, $115. Smith-Reis Piano Co., 1005 Olive.

DISCONTINUED lot of new cabinet talking machines, special for Monday only; oak and mahogany cases, $85. Easy terms if desired. Smith-Reis Piano Co., 1005 Olive st.

EDISON diamond disc, $200 style, like new; records, $125. 1527 S. Broadway.

EDISON phonograph, $125 instrument, with records; sell for $50. Shattinger Music Co., 910 Olive st.

GRAFONOLA—Columbia, with self-stopper; used 3 months. Call 1371A Clara. (c)

GRAFONOLA—Columbia mahogany, like new, $60 cash. 4058 De Tonty.

GRAFANOLA—Cabinet; $25; fine condition. 4831A Northland.

GRAPAHONE—Columbia, with flower horn and 45 records; in good condition. 1037 Barton.

GRAFONOLA—Columbia; large mahogany case; practically new; greatly reduced price for this week. Mengel Music Co., 4300 Olive. (2)

PHONOGRAPH—Artophone, with records; like new, $70. 3832 Minnesota.

PHONOGRAPH—Like new; bargain; must sell at once. 5748 Page, 1st floor east. (c)

PHONOGRAPH—Cost $175 new; bargain. 5203 Maple av. (c)

PHONOGRAPH—Cost $125; cheap; must sell. Lindell 1506; Mr. Jenkins. 3619 Finney. (c)

PHONOGRAPH—Cost $370; best offer takes it; leaving city. 4461 Olive. Apt. 106. (2)

PHONOGRAPH—Cabinet size; like new; big reduction. 3749 S. Jefferson. (c)

PHONOGRAPH—Bargain, with records; dealers keep away. 527 N. Spring.

ARTOPHONE—New, a bargain cost $165. 4209 Maryland.

PHONOGRAPH — Brunswick, brand-new; $100; worth $125, including records. Phone Lindell 2163J. (1)

PHONOGRAPH—Must sell my phonograph at once, like new; cost $175; sell cheap. 1368 Burd av.

PHONOGRAPH—Beautiful $200 instrument, with records, sell for $125; easy terms. May, Stern & Co., 12th and Olive. (c62)

PHONOGRAPH—Will sell my phonograph cheap if taken at once; cost $165; sell cheap. 2656 California av. (c)

PHONOGRAPH—Cabinet, or will trade for typewriter; in good condition. Box E-193, Post-Dispatch.

PHONOGRAPH—Bargain; perfect condition; large machine. 1110A McCausland av. Call mornings. (c99)

PHONOGRAPH—Columbia cylinder phonograph, 2 and 4-minute; extra loud; records 10c. Connors, foot Malt street.

PHONOGRAPH—Edison, diamond disc; in first-class condition; at a remarkably low price. P. A. Strack Piano Co., 1102 Olive.

PHONOGRAPH—Beautiful mahogany; latest style; almost new; sell $20, including records; great bargain. Call today. 1414 Franklin av.

PHONOGRAPH—Buy your phonograph direct from factory; we offer better machines for less; large cabinet; plays all records. Concertphone Mfg. Co., 2642 Chippewa.

PHONOGRAPHS—Factory prices; $100 model, $59.50; $150 model, $89.50; $200 model, $102.50; $250 model, $119.50; cash or terms. 5859 Delmar. (c)

PHONOGRAPH—Victor, $300 size, like new; lot good records, $105; take Liberty Bonds; need money; bargain. 3893 Washington bl.

PHONOGRAPH Owners, notice. We have added a talking machine repair department and are prepaired to give you prompt service. Piano Service Co., 1139 Chestnut. Olive 3192; Central 2565R.

SEVERAL used talking machines of different makes; cabinet sizes; we have traded in on Vocalions, $40 up; all in good condition. Terms if desired. Aeolian Co., 1004 Olive st. (c5)

TALKING MACHINE—Large cabinet style; and records; cheap. 2931A Ohio.

TALKING MACHINE—Large $100 size, hornless; $35; must sell quick. 4575 Easton. (c)

TALKING MACHINE—Large-sized mahogany; cabinet style; perfect condition; like new; bargain. 3952 McRee.

TALKING MACHINE—Hornless, $200 style; $80; rare opportunity; must sell. 4847A Page bl.

TALKIN GMACHINE—Artophone, $100 style; big bargain; $25; records. 1527 S. Broadway.

TALKING MACHINES—Clear tone and beautiful cabinet; absolutely one price; cash only. I guarantee your money's worth. M. Feldman, 2718 Park av. (c99)

TALKING MACHINE—Sickness in family compels me to sell my $225 phonograph; been used 2 months; come and see it; make offer. H. O. Wessel, 4507 Arlington.

VICTOR victrola, with 36 selections; sell for $35. Shattinger Music Co., 910 Olive. (c80)

VICTROLA—Victor style X; cost $125; must sell; $65. 1527 S. Broadway.

VICTROLA—Very reasonable. Central 9475J. 1446 John. (c)

VICTOR VICTROLA—Mahogany case; $35; this is a genuine Victrola. 4300 Olive. (2)

VICTROLA—Sarola; perfect condition; perfectly new; $75. 1624 Burd av.

VICTOR records and sewing machine. 4232 Olive. (c)

VICTROLA—$225 style; leaving city; must sell; hurry. 8613 Lafayette, apartment D.

VICTROLA—Silvertone, and records; cheap. 4248 Enright. (7)

VICTROLA—Mahogany; cost $150; sell for half. 4825 Hammett pl. (2)

VICTROLA—Large, beautiful; fine cabinet machine; will sell very cheap. 1442 N. Market; first floor. (62)

VICTROLA—Bargain if sold at once; mahogany finished Victrola; like new. 3852 Lindell bl.

MUSICAL

TALKING MACHINES

VICTROLA motors, tone arms, reproducers, cabinets, all parts, cheap. 1527 S. Broadway.

VICTOR MACHINE—In good condition; terms to responsible party. P. A. Starck Piano Co., 1102 Olive st. (c)

VICTOR victrola, with 36 selections; sell at a bargain. May, Stern & Co., 12th and Olive. (c62)

VICTROLA—Beautiful mahogany; perfect condition; $50; terms.
ARTOPHONE CO., 1113 Olive st. (c65)

VICTROLA MOTORS—Tone arms, cabinets, at bargain price. Build your own phonograph and save money. Call today. 1414 Franklin av.

VICTROLA—Fine, cane back living-room set, Kingsbury inner player, other household goods; must sell this week. 4232 McPherson.

VICTROLAS—$25 up; "Sealed" Victor Records 85c up; terms; call, or write for catalogs.
KIESELHORST PIANO COMPANY,
Established 1879. 1007 Olive st. (c99)

A FEW cabinet style phonographs, $47 to $75 each; they look and sound like new; terms. KLEEKAMP PIANO CO., 3121-23 S. Grand av. (c8)

BARGAINS in talking machines and slightly used records. 1000 Pine st. (c65)

CASH paid Victrolas and Edison machines, or will trade; will call anywhere. Phone Olive 1243. Miller's, 1322 Olive st. (c99)

IF YOU want a new phonograph for factory prices see me; plays all records; cabinet grand; walnut. 2730 Howard.

$72.50 BUYS a mahogany case Columbia phonograph, with records; a good buy for someone wanting a good machine at a low price. P. A. Strack Piano Co., 1102 Olive.

RECORDS

MUSIC ROLLS—Call Sunday afternoon. 1126 Ferry st. (c)

RECORDS Wtd.—And piano rolls. Minges, 1531 S. Broadway. Sidney 996. (c99)

RECORDS—45 10 and 12-inch, single, mostly Columbia, $7.50. 5328 Easton.

RECORDS and phonographs bought, sold and exchanged. Record Exchange, 1000 Pine st. (c14)

RECORDS—88-note, $1.25; latest music rolls, 85c; all $1 rolls; latest hits 75c, others 25c. 3547 Olive.

RECORDS—And 88-note music roll exchanged; we also have blue amber; open Sunday and week days, 9 to 9. 1400 S. Broadway.

DARDANELLA, Venetian Moon and other latest records; cabinet style talking machines, with 6 latest records, $40. Open evenings. 1519 Franklin av.

RECORDS—Columbia, double-disc, brand-new; choice selections, 60c each while they last; open evenings and Sundays. 1414 Franklin av. (c3)

RECORDS Wtd. — Any amount of disc records, any make; pay up to $2.50 each; or will trade; will call anywhere. Phone Olive 1243. Miller's, 1322 Olive st. (c99)

RECORDS—Largest stock of available Edison records in the city; come to hear your favorite record. Barthel-Duesenberg Piano Co., 912 Pine st. (c8)

CLOTHING

WANTED

APPAREL Wtd.—Pay highest prices. See Nesenfeld, 3314 Olive. Bomont 3021. (c8)

APPAREL Wtd.—Men's suits, overcoats; best prices; don't sell before seeing me. I. Sol, 1406 Cass, Tyler 2933. Central 8151R. (14)

APPAREL Wtd.—Men's suits, overcoats, shoes, ladies' dresses and suits; for European shipments; will pay $25; auto will call. Olive 175. Central 5815R. H. Banks, 1415 Biddle st. (c4)

APPAREL Wtd.—For shipment; men's suits, overcoats, shoes, hats, dresses; pay to $35; auto calls; furniture. Texas Shipping Co., 926 S. Vandeventer. Del. 50R, Grand 1846. (8)

APPAREL Wtd.—25,000 ladies' and men's suits, overcoats, dresses, pants and shoes; also draperies, comforts; prices no object; pay up to $30; for exporting shipments; will call on 15 minutes' notice. Phone Delmar 865. Forest 767. Gelber, 4428 Page. (c8)

APPAREL Wtd.—20,000 ladies' and gentlemen's suits, overcoats, dresses, pants, skirts, shoes, hats; anything in household goods; highest prices paid. Phone Lindell 3135 or Delmar 2003. H. Appelman, 4218A Page bl. (c8)

CLOTHING Wtd.—To buy, ladies', gents' and children's clothing; also shoes and household goods; pay highest prices; call. Max Bugak. Bomont 2114W. (c99)

FURS—Greenfield, 811 Equitable Bldg., buys, exchanges, remodels and repairs furs. (c8)

LADY'S SUIT Wtd.—Or dress, size 42. Box R-192, Post-Dispatch. (c)

LADIES', men's and children's clothing wanted; also household linens; top prices. Forest 2348J; 4418 Easton av. (c99)

MEN'S SUITS Wtd.—10,000 overcoats and ladies' suits, dresses, spring coats, shoes, and we buy anything in household goods. Call Tyler 1134 or Central 4060; auto calls in 30 minutes. Harry Appleman, 2631 Dickson st. (c8)

SHERMAN pays best prices for men's secondhand clothing. Cab. 2967. 1492 Blackstone av. Delmar 1553L. (c99)

SUIT Wtd.—Dark blue, spring, 38, prefer eton; also fur choker. Box E-186, P.-D.

SUITS Wtd.—Two blue serge, 38; trousers, 30 length, 30 waist; also military cravenette, 40. 5347A Wells. Forest 1188R.

TURN your old clothes into ready cash; get the best prices in the city; I buy all men's clothing, shoes, hats, etc.; will call on 15 minutes' notice; phone or write N. Oeslender, 1422 N. 13th st. Tyler 1323W. (c28x)

WE pay good prices for men's secondhand clothing. Green's, 612 Morgan. Olive 4649. (c99)

FOR SALE

ARMY DRESS SUIT—Silk cravenette, $25. 1110 Lami st.

BLOUSE—One peach colored hand-embroidered blouse, new; never had on; $12. 5228 Delmar. Call after 10:30 a. m.

BLUE serge dress, $25; woolen back black satin coat, small 38, $15; white net waist, $10; good condition; best at material and workmanship; call Sunday morning or Monday. Mrs. Miller, 4211 Botanical.

CAPE—Kolinsky; never been worn; cost $225. 5011 Delmar.

CAPE COAT—Ladies' navy blue serge, front, $9.50; call Grand 4023J. (c)

CAPE—Brick brown, silvertone cloth, pussy-willow taffeta lined; cost $95; sell for $25. Call Monday. Olive 3716. (c)

CLOTHING—Boy's 16-year, extra large suit, short trousers; all-wool. Forest 3098M.

CLOTHING—2 blue serge suits, size 36. 4024 Flad av. Grand 2212W. (c)

CLOTHING—1 dress and 1 suit; size 38. 6012 Etzel av. Cabany 5955M. (c)

CLOTHING—Girl's spring coat, dresses, aprons and hats; size 6 to 8 years. Phone after 1 p. m. Sidney 3287R. (c)

CLOTHING—Rummage sale; all kinds ladies' and children's clothing, cheap. 1602 S. 3d st.

CLOTHING—Black wool sweater, black messaline skirt and cape; serge dress. 3743 Delmar.

CLOTHING—Beautiful dresses; new spring coat and beautiful bird of paradise; will sacrifice cheap. 4638 Vernon.

CLOTHING—Boy's coat and pants, $2.50; girl's cloak, $1.50; overcoat, $1.50; child's cloak, $1. 3837 Delmar. (1)

CLOTHING—Blue serge Eaton dress, also black crepe de chine; size 36. Call Cabany 4898J. (c)

CLOTHING—Lady's suit, $4, silk lined; woolen dress, $3.50; woolen skirt, $1. 3837 Delmar. (1)

CLOTHING—Lady's coat, $2, silk lined, cost $30; plush coat, $5; girl's coat, $1.50. 3837 Delmar. (1)

CLOTHING—Man's silk-lined suit, $7.50; sack ocat, $2; cravenette $6.50. 3837 Delmar. (1)

CLOTHING—Boy Scout, soldier, musician, tuxedo, full dress, musicians' suits. 3837 Delmar. (1)

CLOTHING—Beautiful embroidered wool jersey dress; blue; size 38; was $35; will sell for $20; also navy blue georgette hat, $4. Call 5149 Delmar bl.

CLOTHING—Dresses, beautiful satin Chicago lady's suits, hats, pumps, oxfords, skirts, coats, man's suits, overcoats, gas stoves. 5100 Cabany.

COAT—Boy's; spring; size 4 to 6 years; like new. 4154 Hartford st. (c)

COAT—Genuine Scotch mole coat, advance style; like new; will sell cheap. Call Cabany 1360.

COATS—Two alike; red reefer, suitable for twins, 4 to 6; $13 each; sell for half; never worn; or exchange for two boys' coats, aged 3; must be alike and in good condition. 2853 Indiana av.

COVERT SUIT—Size 36; $12; also blue silk poplin suit, 36, $10. Caabny 6267J. (c)

DRESS—New; tricolette; size 38 or 40; will sell at sacrifice. Call 4855 Northland av.

DRESS—Lady's; satin; 38 and 40; sweater; hat. 5746 Westminster; Freed.

DRESSES—Two, silk; one broadcloth, cheap. 3734 S. Compton. (c)

DRESS—Dark blue beaded Georgette, size 38. Call Benton 456. (c)

DRESS—Georgette, beaded; almost new; $12; also marabou scarf, $4. 1832 Park.

DRESSES—Three beautiful, slightly worn. Forest 7222. (c)

DRESS—Turquoise blue taffeta evening dress, size 36, $12; shoes, 4½C. Call Cabany 5505W, Monday morning. (c)

DRESSES—Misses' 18 or ladies' 36 cloth and silk dresses, suit and wrap. Room 411, Buckingham Annex. (c)

EVENING GOWNS—Two; white and turquoise, blue brocaded satin; two evening coats, rose chiffon velvet and embroidered white crepe de chine, size 38; large, embroidered white crepe shawl and pink silk hat. 6101 Washington av., 2d floor east.

CLOTHING

FOR SALE

FURS—New samples; just arrived; chokers, $9 up; also fur coats; open Sunday 1 o'clock. We do remodeling, repairing by expert furriers. 316 Victoria bldg. (c)

HAT—$4. 5149 Delmar bl.

HATS—Two, black; cheap. 1120 Dillon. Olive 1553W. (c)

INFANT'S LAYETTE—Complete; must be seen to be appreciated; will sacrifice. Call Riverside 1986W.

KIMONA—Blue georgette and crepe de chine; hand embroidered; cheap for $50. Call Benton 1302W.

LADY'S SUIT—Fine condition; size 38; price $15; bargain. Call Monday, 1321 Marcus av.

LADIES' sample suits and coats for sale. $15 up. Berman Ladies' Tailoring, 2d fl., Victoria Bldg., 8th and Locust sts. (c99)

MAN'S SUIT—Fine, tailor made, size 42; light gray worsted; extra good condition; must sell on account suit being too small; sacrifice. 4455 Page. (c)

MEN'S SAMPLE SUITS—All sizes, cheap. Open Sunday until 1 p. m. 2707 Lafayette.

MRS. J. MILLER buys and sells ladies' and gents' slightly worn street and evening clothing. 1322 Olive st. Jewelry bought. Olive 1243. (c89)

PALM BEACH SUIT—Size 38; like new. 1025A S. Boyle av.

PALM BEACH SUIT—$4; woolen trousers, $2.25; coat and vest, $4. 3837 Delmar. (1)

RAINCOAT—$2.50; ladies raincoat, $2; child's raincoat, $1; boys' suit, $3.75. 3837 Delmar. (1)

SERGE SUIT—Young lady's, dark blue, size 38-18; latest exclusive style and practically new; cost $100; will sell at sacrifice. Call Cabany 4619J.

SOCIETY Wardrobe Exchange has just received a new assortment of ladies' beautiful suits, dresses, shoes and hats for its special sale, Saturday, 9 to 6 p. m., Sunday 2 till 6. 3109 S. Grand. (c7)

SPRING CAPE—New silk; also black hand-made hat; cheap. 3734 S. Compton. (c)

SUIT—Stylish; good color; suitable for boy 16 to 18. 1228 Hickory st., 3d floor.

SUIT—Gentleman's, blue, size 38; almost new. Forest 4311R. 5432 Vernon.

SUIT—Lady's $37 suit, 40, new, $17; silk waist, $1.50. 4209 Pleasant.

SUIT—Girl's latest, blue serge, size 38. 2820 N. 15th.

SUIT—One, size 16; one dress, 16; dress 38; baby wheel bed. Cabanne 702W.

SUIT—Lady's light navy, serge, cost $55; $18. 1308 S. Broadway.

SUITS—A few choice, size 36 to 40; never worn; cheap. Call morning. 4364 Evans.

SUITS—Full-dress, new, size 37; plain black, size 38; worsted. 4541 Garfield.

SUITS—3, men's, size 37, will sell for $60; no dealers. Call Sunday a. m., 4029 McPherson. (c)

SUIT—All-wool blue serge tailored suit for small woman or girl; size 16 or 18. Phone Forest 2971. (c)

SUIT—New spring navy blue tricotine; size 36 or 38; was $95; will sacrifice for $55; call Sidney 1062W. (c)

SUIT—Dark blue, waist line, 36, $20; gaberdine, with belt, $15; size 36. 1712 Arlington.

SUITS—Unclaimed, new suits; all sizes and collars; also pants and secondhand clothing; pants $3.50 up. 3022 Easton-av. (c92)

SUIT—Blue English, man's 36, new, cost $65; sacrifice $25; blue serge, pawned, $20; ticket cheap. 2340A Olive st.

SUIT—Lady's; black; 36 to 38; brown shoes, 6-B; Peter Thompson reefer, lady's hat; reasonable. 5745 Vernon. (c)

SUIT—Young lady's; blue tricotine; never worn; size 36; very attractive; will sacrifice for immediate sale; no dealers. Phone Grand 4499J.

SUIT—For young gentleman; blue serge, with white pencil stripe; worn 3 times; trousers 34 waist, 32 length; coat 42 chest. Also several men's coats and women's coats, slightly worn; will sell reasonable. Call at 1104 N. 16th st., after 3 o'clock Sunday. (c)

WAIST—Never worn; light blue crepe de chine, 36-38, $3.50. 1308 S. Broadway.

RUMMAGE SALE every day. Mrs. Wittenbrock, 1604-10 S. 7th.

MRS. JACKSON has all kinds of men's clothing for sale; all sizes. Sunday only. 1111 N. 16th st.

THEY will never give "you" that "count" of 10 or have you "hanging" on the "ropes" of you "trade" here. "Your money will hold out." Every man is a "fighter," though he may not be a pugilist;" he has to fight the battles of every-day life; for 10 years we have "fought the battles" of high prices. "We are there with the glad hand," not the "busy signal." You will always get the "busy signal" when you are "down and out." "Save your money." "Everyman" needs a suit; buying what you do not "need" is an easy road to "needing" what you cannot buy. Get what you need when the needing is good. We have "released" for the "First Run" hundreds of suits. Play the "Short Bank Roll" against the "long green." You might have "shortcomings," but oh, boy, on that "long-goings" if you are "short on the bank roll." We are long on clothes-goings. Dress up. Look the part. Buy our uncalled-for clothes; suits that will "dress you up." There is no time in life that you get so "down and out" that you can't get into the "Land of Beginning Again." "Start anew;" we "are calling you" with our 5 large stores, 120 feet, filled with "bargains galore." What you "save when you spend your dough is your profit." "Install" the "Abrams System" of clothes buying, and save. For 10 years we have saved thousands of dollars for the clothes-buying public. Be "awake" to the "fact" your personal appearance "must count." We have in "store" for you high-class suits; you can afford to wear two or three suits a season for the price of the customary one by purchasing our uncalled-for garments from our cleaning department; garments are tailor made and from the best manufacturers; $10 to $20. Can you wear 34, 36, 38, 43, 40, 46 to 50 sizes? Also English and plain models. Vests, 50c. Pants, $2 to $3.95. Coats, $4 to $7.50. Uncalled-for Stetson hats, 95c. Open Sundays until 6 p. m. Abrams Cleaners and Dyers, 926 S. Vandeventer, near Chouteau. Mail orders filled. Both phones. (c)

EXCHANGE

AUTOMOBILE—Exchange; fine 6-40 Hudson touring; winter and summer tops; take Ford or diamonds. 1313 La Salle.

BABY GRAND—Or will trade motor cycle. 19 S. 20th.

CAMERA—6¼x8¼ and outfit; want condensing line, binoculars, or what have you? 1622 S. Broadway, rear.

CANARY Wtd.—Will trade electric drill for good singer. Lindell 3390W.

FURNITURE—Or dentistry exchanged for small job plumbing. 901 Victoria Bldg.

FURNITURE—Exchange; kitchen cabinet library table or anything of value. 7416 Gravois.

FURNITURE—Exchange; 4 rooms of new furniture valued at $1200 for late model 6 touring car. Box E-88, Post-Dispatch.

PLAYER-PIANO Wtd.—Will trade 5-passenger car. 1009 Blendon pl. (62)

REVOLVER Wtd.—Will exchange dentistry for first-class automatic revolver. A. E. Moser, 610 Franklin. (c)

SHOTGUN Wtd.—For exchange, vacuum cleaner for shotgun; small motor or electric fan. Box A-147, Post-Dispatch. (c)

TRADE ROADSTER—For Ford sedan or touring car. 4759 St. Louis av.

UNFRAMED PICTURES—For sale or exchange; lot; water colors, engravings, etc. Sidney 3289R. (c)

WILL exchange Missouri State incubator, 1120-egg size, for cash, printing material or small roadster. Smith, 5010 Wren av.

STAMPS AND COINS

TRADING STAMPS Wtd.—All kinds; loose or unfinished books; coupons. 1400 S. Broadway.

WE buy stamp collections, old stamps on envelopes. Fennell Stamp Co., Fullerton Bldg. (c99)

PATENTS

"INVENTORS' BULLETIN" sent without charge. My free blank form "Inventors' Record" for disclosing your idea simplifies procedure. Personal supervision. William H. Mulligan, Patent Attorney, 3191 Woodward Bldg., Washington, D. C. (99)

PATENTS obtained; advice and folder free. F. J. Larson, 105 N. 7th st., Olive 576. (6)

PATENTS—For sale; to sell, buy or obtain patents write Patent News, 340, Washington, D. C.

PATENTS—Mechanical devices, experimental machine work, labor-savers, electrical specialties. Model Works, 207 N. Sixth st.

PATENTS—Send for free book. Contains valuable information for inventors. Send sketch of your invention for free opinion of its patentable nature. Prompt service. Twenty years' experience. Talbert & Talbert, 4156 Talbert Bldg., Washington, D. C.

PATENTS procured—trade marks registered. A comprehensive, experienced, prompt service for the protection and development of your ideas. Preliminary advice gladly furnished without charge. Booklet of information and form for disclosing idea free on request. Richard B. Owen, 13 Owen Bldg., Washington, D. C. (99)

SUCCEED inventing. Brilliant book how to finance inventions; 242 pages; sent $2 postpaid. Author will patent and manage your invention. Attorney Baff, Worcester, Mass.

PATENTS, TRADE MARKS—Write for "Evidence of Conception Blank" and illustrated guide book. Send model or sketch and description of invention for our free opinion of its patentable nature; highest references; prompt attention; reasonable terms. Victor J. Evans & Co., 648 9th, Washington, D. C.; 1111 Tacoma Bldg., Chicago, Ill. (99)

MILLIONS spent annually for ideas! Hundreds now wanted! Patent yours and profit! Write today for free books—tell how to protect yourself, how to invent, ideas wanted, how we help you sell, etc. Patent Dept., American Industries, Inc., Washington, D. C. (99)

TYPEWRITERS AND ADDING MACHINES

ADDING MACHINE—Burroughs, 9-bank, perfect, guaranteed; low price. Imperial Rebuilding Co., 307, 810 Chestnut.

ADDING MACHINES—Small, non-listers, $10 to $85; large listing machines, practically all makes, $55 to $300; try us. Adding Machine and Typewriter Co., 204 N. 7th st. Phones Olive 1258, Central 2246.

DICTAPHONES—Three, and shaver. 1109 Third National Bank Bldg.; Olive 732. (c)

MULTIGRAPHS—No. 36 and No. 4; and 1 compotype; gross of ribbon; ribbon inking machine; envelope sealer. Phone Forest 5417. (c)

STENTOTYPE—Slightly used, for quick sale at sacrifice. Box F-115, Post-Dispatch.

MOST complete line, all makes; repairs, rentals. Union Typewriter Co., 111 N. 9th. (c38)

TYPEWRITER—Cheap; latest model; never used. Call this morning, 1817A N. Grand.

TYPEWRITER—Visible Smith. A1 condition; will sacrifice for cash. Lindell 284.

TYPEWRITER—Smith-Premier No. 10; good condition; cheap. Box R-347, Post-Dis. (c)

TYPEWRITER Wtd.—Any make; state condition, make and price. Box E-174, P.-D.

TYPEWRITER—Brand new Corona, $42.50. 3132 Locust.

TYPEWRITER Wtd.—Any make. Box -246, Post-Dispatch.

TYPEWRITERS Wtd.—All kinds, for cash. Cabany 753W, today. Main 1162 Monday.

TYPEWRITER—Oliver, No. 3; good condition; cheap. 3430 Virginia.

TYPEWRITERS—FOR RENT, ANY MAKE $3 PER MONTH. 605 POST-DISPATCH BLDG. OLIVE 2878. (c62)

TYPEWRITER—Underwood No. 5, perfect, only three months old. Imperial Rebuilding Co., 307 Sawyer Bldg.

TYPEWRITER—Corona; good condition; $35. Monday only, after 10 a. m. 1941 Railway Exchange Bldg.

TYPEWRITER—Smith, in splendid condition; will sacrifice for $20. F. O. Foster, 5045 Enright. (c)

TYPEWRITERS — Underwood, Remington, Standard and Smith; sacrifice; must sell today. 2029A Franklin, in rear.

TYPEWRITER—Fox; or will exchange for phonograph; must be in good shape. Box J-3, Post-Dispatch.

TYPEWRITERS—Selling any make; repair, rental. Fletcher Typewriter Co., 321 Holland Bldg., 211 N. 7th st. (c55)

TYPEWRITERS—Underwood, Oliver, Smith, Royal, $25 to $75; rentals, 3 months, $5 upward. St. Louis Typewriter Exchange, 211 N. 10th st. Olive 7245. Central 4889. (8)

TYPEWRITERS—Visible Smith Premier, late No. 10 model, $25. Olivers, $25. Remingtons, $20. Underwoods, $50. St. Louis Typewriter Exchange, 211 N. 10th st. Olive 7245.

TYPEWRITERS—Large selection Underwoods and other makes, thoroughly overhauled and guaranteed; inspection invited. Imperial Rebuilding Co., room 307, 810 Chestnut.

TYPEWRITERS—Underwood, Remington, memeograph, check writers, oak and mahogany, flat top desks; reasonable; economy Office Supply Co., 373 Arcade Bldg., Olive 1452. (c)

UNDERWOOD typewriters, largest stock, lowest prices. Rentals, repairs. St. Louis Typewriter Exchange, 211 N. 10th st. Olive 7245.

WE are agents for the Woodstock typewriter; it is a real beauty and a great performer; other makes in used machines; good bargains; try us. Adding Machine and Typewriter Co., 204 N. 7th st. Olive 1258. Central 2246.

LET us rebuild or repair your old typewriter; we'll do it right and save you money; all work guaranteed. Imperial Rebuilding Co., 810 Chestnut. Olive 4259.

RENT A TYPEWRITER—Visible model, 3 months, $7.50 and up; nonvisible, 3 months, $5; initial payment applies if purchased. Rebuilt machines, all makes, $25 to $75. See our NEW machine, the CENTURY. American Writing Machine Co., 807 Pine st. Main 4413, Central 1215. (c80)

JEWELRY—WATCHES

DIAMOND RING—Large, 9 stones, $65; lady leaving city. Apartment, 3856A Olive.

DIAMOND RING—75-100 kt. gent or lady. $175. 4573 Easton.

DIAMONDS bought; up to $500 per carat; any size, any amount. Miller, 1322 Olive. (c8)

DIAMONDS Wtd.—We will pay cash for your diamonds. See us for highest prices in the city. Norman, 7 N. Broadway. (c8)

DIAMOND RING—Latest style, lady's engagement; by private party; bargain, $50. Box A-256, Post-Dispatch. (c)

DIAMOND RING—Beautiful; 1 karat; lady's ring; will sell cheap. Call Sunday noon. 2908 Arsenal st.

DIAMOND RING—Pure blue-white and perfect; pawned for $125; sell ticket for $25. Dobbs, Oasis Hotel, 3516 Washington. Lindell 5980.

DIAMONDS—Tiffany cluster diamond ring; looks like 2-carat solitaire; will sell cheap; also scarf pin, large ruby surrounded by 16 diamonds. Box E-370, Post-Dispatch.

DIAMONDS Wtd.—I pay $100 to $700 per karat for your diamonds; no diamonds too large or too small; we buy any size; will also loan money on your diamonds at very small interest. H. Miller, 3 N. Broadway; 1 door north Market st.; established 1888. (c8)

DIAMONDS Wtd.—Your diamonds valued free of charge; see us first and get our offer; diamonds are increasing in value daily; we are in a position to use any quality or any amount of loose or mounted diamonds; as high as $500 per karat is what we pay; we buy all sizes. S. Smith & Co., 513 N. Grand, opposite Metropolitan Bldg., 5 doors north of Olive. (c8)

DINNER RING—Most beautiful; platinum; 31 diamonds; cost $800; pawned $400; lady must sell. Box L-387, Post-Dis. (c)

JEWELRY—Ladies' ring, 1 cameo, 23 beautiful diamonds, price $400; call 2 to 5 p. m., Sunday, 1st floor east. 3941 Lafayette.

PAWN TICKET—Diamond solitaire ring, pawned at Dunn's, 924A N. 14th st.

WATCH—Gent's 21-jewel Elgin; solid-gold case. 2017 Chippewa.

BARGAINS in diamonds and watches. Goldman & Cuquet, 609 Locust st. (c8)

CASH paid for diamonds. Goldman & Cuquet, 609 Locust st. (c8)

DON'T sacrifice your diamonds. We loan full value, or will pay spot cash up to $500 per carat. Frankel's, s. e. cor. 8th and Pine. (c8)

SELL us your diamonds. We pay highest prices for diamonds. Money to loan on jewelry, watches, diamonds and Liberty Bonds at 2 per cent. Sternberg's, 800 Franklin. (c14)

CAMERAS

KODAKS CAMERAS Wtd.—For cash. Write Tarleton Henry, P. O. Box 332, St. Louis.

CAMERA—5x7; focal plane shutter and Zeiss lens; also Zeiss binoculars, marine type; both new. Colfax 835J. (c83)

CAMERAS—And complete studio outfit; also studio for rent at $10 per month. Frank Stumpe, Washington, Mo.

CAMERA—5x7 view; complete outfit; cost $200; sell $75. Call Sunday, 8 to 10 a. m. 315 N. 11th.

FILM DEVELOPING TANKS Wtd.—For amateur finishing; give full particulars. Box R-375, Post-Dispatch. (c)

USED cameras, professional and amateur, bought, sold and exchanged. Freshman, 88. 18th st. (c99)

WE buy, sell and trade lenses, kodaks and Graflex cameras. A. S. Aloe Co., 513 Olive st., St. Louis. (c99)

CASH paid for kodaks, Graflex cameras, anything valuable; or will trade. Phone Olive 1243. Miller's, 1322 Olive st. (c99)

AUCTION SALES

AUCTION SALE—American Railway Express Co.'s Sales Bureau, 1419 Spruce st.; private high-speed steel, iron and steel of all kinds, shoes, books, machinist tools, talking machines, dishes, cast-iron range (new). (c99)

BOATS AND LAUNCHES

BOAT ENGINE—1-cylinder, 4-h. p.; good condition. Davis, 7706 Michigan av.

BOAT—For sale, 24 ft. by 5 V bottom boat. Call at 6802 Minnesota.

BOAT ENGINE—From White steamer; rebuilt; 40 h. p., complete with boiler and fittings. 3023 S. Jefferson av. (c)

CANOES Wtd.—Any length. Call or write, Henry Otto, 4876 Hanover.

CANOE Wtd.—What have you? Box E-248, Post-Dispatch.

CANOE Wtd.—Good secondhand; cash. C. A. L., 3868 Russell av.

CANOE—Genuine Indian birch, 17 ft.; weighs 32 pounds; cost $150; sacrifice. Johnson, 4295 Olive. Lindell 5060.

CANOES—$70; motors, $65; paddles, boats, propellers; from wholesale. Grossman, 1630 Pine. (62)

CRUISER—28-trunk cabin lake cruiser; good motor; first-class condition throughout; will trade for fast runabout or small speed boat. Box F-218, Post-Dispatch.

CRUISER—Half-cabin; 36x7 feet; with 4-cylinder, 4-cycle gasoline engine; fully equipped with gasoline stove, toilet, lavatory, lockers, cushions, life preservers and anchor; will sell or trade. Nelson Thomas, 518 Fullerton Bldg.

ENGINE—Motorboat engine, 4-cycle; good condition. 4114 N. 11th st., rear.

ENGINE—Rutenber; also V-bottom hull. Williams, foot of Bowen st.

ENGINE—For motorboat; T-head motor, with magneto, clutch and reverse gear; big bargain. Call Monday, 4415 Natural Bridge.

EVINRUDE BOAT MOTOR—In good condition. 5523 S. 37th st. Riverside 1139J.

EVINRUDE 2-horsepower outboard; magneto, reverse motor. 1129 Olive st. (c)

GEAR—Gies reverse; $12. Conner, foot of Malt st.

HOUSEBOAT Wtd.—Give description and price. Box E-228, Post-Dispatch.

BOATS AND LAUNCHES

HOUSEBOAT Wtd.—Nothing classy; just flat; state size and price. Ben Romacker, 8422 Pennsylvania.

IDEAL oar boat detachable Evinrude engine, 2-horsepower; first-class condition. Cabany 3800. Henry Jackson, Meramec Highlands.

LAUNCH—24x6, 10-h. p. marine, $800. ...

LAUNCH—20-ft V. bottom; complete. ... Lawrence, foot of Krause st.

MARINE ENGINE—4 cyl., 4x5; a bargain. 3634 S. Compton.

MARINE ENGINE—Caille; 18 h. p.; 4-cylinder en bloc; built-in reverse; $175. Grossmann, 1630 Pine.

MOTORBOAT—6208 Pennsylvania.

MOTOR BOAT—And boathouse; sell separate; bargain; I will exchange. 3405 Cherokee. Victor 3109J.

MOTOR BOAT—Steel hull, 22½ ft. long and a moving picture machine with 2000 ft. of films; can be seen Sunday at 2000 ...

MOTOR BOAT ENGINE—And one hull; will sell separate at reasonable price; call any evening after 6 o'clock except Sunday. ... W. Dodier.

MOTOR BOAT—32x7 feet; mahogany cabin, 1-man control, 18 h. p. Missouri engine; will sell boat and engine separate. Herbert Waldan, 3445 Nebraska, or Ed Lawrence, 6800 S. Levee.

SKIFF—14-foot. Foot of Morgan st.

BICYCLES AND MOTOR CYCLES

WANTED

BICYCLE Wtd.—Lady's. Call Webster ...

BICYCLES Wtd.—Boys' and girls', any size or condition. Victor 3323L. 4124 Louisiana. (c)

BICYCLES Wtd.—We pay the best prices for secondhand bicycles. Supreme Cycle Co., 108 N. 12th.

BICYCLE—Boy's; coaster brake; good condition; reasonable. H. Salinger, 7407 Hoover av.

BICYCLES Wtd.—We pay highest prices for used bicycles and parts. Hughie, 209 N. 12th st.

MOTOR CYCLE Wtd.—Harley; cheap. ... Humphrey. Victor 3465R.

SIDE CAR Wtd.—Harley Davidson; state price and model. Box W-236, Post-Dis.

SPEEDOMETER Wtd.—For motor cycle; Maxim or single hand. 6418 Etzel av.

FOR SALE

ALL $3 and $3.50 tires, $2.50; all $4, $4.50 tires, $3.75; all $5 and $6 tires, $4. J. J. Carter, 4000 S. Grand av.

BICYCLE—2416 S. 4th.

BICYCLE—2642 Gravois.

BICYCLE—Cheap, like new. 4340 Easton av.

BICYCLE—Good condition. 2622 Hickory.

BICYCLE—Cheap. 1852 S. 13th.

BICYCLE—Cleveland; good tires; coaster brake, cheap. 3941 Iowa.

BICYCLE—Man's, like new, $25. ... Blair.

BICYCLE—$13; big value; also girl's bicycle; late designs. 5244 Maffitt.

BICYCLES—Coaster and racer; best bargains you can expect. 1712A Glasgow.

BICYCLE—Good condition; like new; cheap. 3516 N. 22d.

BICYCLE—Used a week; worth $45; will sell for $30. 3816 N. 23d st.

BICYCLE—Man's; first-class condition. ... Williams pl.

BICYCLE— Lamp and Cyclometer. ... Lincoln.

BICYCLE—Fine condition, mud guards and coaster; also girl's bicycle. 407 Bates st.

BICYCLE—With Smith motor attachment; cheap. 2114 Lafayette av.; Sidney 3890W.

BICYCLE—Misses'; in fine condition. ... Kansas.

BICYCLE—Almost new; reasonable. ... Page.

BICYCLE—Good condition; coaster brake; must sell. 1218 Blair av.

BICYCLE—For girl 10 to 12 years old. ... 4421 Labadie.

BICYCLES $30 up; racers, $45 to ...; terms. Hughie, 209 N. 12th st.

BICYCLE—Fine tires; singer or coaster; $15. Beall, 1814 Wagoner pl.

BICYCLES—Secondhand bicycles; bargains. Supreme Cycle Co., 108 N. 12th.

BICYCLE—Racer, like new, $30. 3521A Arkansas.

BICYCLE—28-inch frame; just like new. 1001 Ohio.

BICYCLES—Brand-new racers and roadsters; must sell. 1218 Blair av.

BICYCLE—Man's; excellent condition; also guinea pigs. 3221 Williams pl.

BICYCLE—Boy's, in good condition. ... 3942 McPherson.

BICYCLE—Liberty; used a few times. Call Sunday morning between 9 and 1 o'clock. 2918A Dickson st.

BICYCLES—Before buying, see our used bicycle department, $9 to $18. Hughie, 209 N. 12th st.

BICYCLES—Used at very reasonable prices; also new $50 racers at special price. ... Sam Brown's, 1832 Park.

BICYCLE—Mud guards, coaster, clincher tires and luggage carrier, $18. 4737 Nebraska.

CYCLE—Motor, engine; fits any bicycle frame. 4060 Delmar.

EXCELSIOR MOTOR SUPPLY CO., 108 N. 12th., distributors of Excelsior and Henderson motor cycle parts and repairing. (c99)

INDIAN—Twin; two-speed, fully equipped and guaranteed; no junk. 3635 Louisiana.

INDIAN—1919, electric, with side car, tandem, silver beam lights, breaker, radium speedometer, one casing extra, A1 condition; must sell. Call Sunday, rear 2307 California, week days, Wessel's Garage, Cherokee and Ohio.

MOTOR BICYCLE—Merkel; $30 cash or will exchange for ordinary bicycle and $15 cash; in good condition. 3416 Alberta st. (c)

MOTOR CYCLE—Twin Indian, 3-speed. Call Sunday. 5649 Roosevelt pl.

MOTOR CYCLE—3-speed Harley. 1305A Grattan.

MOTOR CYCLE—Johnson. 3919 W. Sherman pl.

MOTOR CYCLE—Dayton bike, like new; $65. Hughie, 209 N. 12th st.

MOTOR CYCLE PARTS—Henderson. ... Connecticut st.

MOTOR CYCLE—Two-cylinder; good condition; $80. 2206 Sidney.

MOTOR CYCLE—Good, Indiana, 1916; sell cheap. Benton 1230. (c)

MOTORCYCLE—Prestolite and baskets; like new; bargain. 5539 St. Louis.

MOTOR CYCLE—Cheap. 5500 Wren av., Walnut Park.

MOTOR CYCLE—Excelsior, 1917, 3-speed; bargain. Sidney 1980W.

MOTOR CYCLE—Indian, 3-speed; head and tail light; kick start. 2932 Cass.

MOTOR CYCLE—Harley-Davidson, side car, late model. 4268 Ashland.

MOTOR CYCLE—Harley-Davidson, first-class condition, $175. 1800 Arsenal.

MOTOR CYCLE—Indian, two-speed. ... Waters. Call before noon.

MOTORCYCLE—Harley 1917; 3 speed; good condition; bargain, $165. 1832 Park.

MOTOR CYCLE—Three-speed Excelsior, $135, demonstrate. 2233A Maiden Lane.

MOTOR CYCLE—Harley Davidson; good order, cheap. 1710 Hickory.

MOTOR CYCLE SIDE CAR—Rogers; cheap. 6329 Vermont.

MOTOR CYCLE—Harley Davidson; sport model; like new. 6329 Vermont.

MOTOR CYCLE—1918; good condition. 4267 Miami, near Morganford.

MOTOR CYCLE—Indian twin; best condition; $75. 2117 Salisbury.

MOTOR CYCLES—50; $40 up; all makes; or buy yours. Knight's, 1512 Locust st.

MOTOR CYCLE—1914 twin Dayton; cheap. Gus Myers, 1224 Hickory st.

MOTOR CYCLE—Good condition; cheap. 6062 Fyler.

MOTOR CYCLE—Twin Harley-Davidson. Call Kinloch Marshal 195J.

MOTOR CYCLE—Harley, twin; $65; A1 condition; demonstrate. 2239 Maiden Lane.

MOTOR CYCLE—Excelsior, lamp, horn, $75; ride away. 5286 Washington, at garage.

MOTOR CYCLE—Harley, 1914, and side car, $150. 3113 Easton av.

MOTOR CYCLE—Indian, cradle frame, 1914 model; single-speed. 8415 Michigan.

MOTOR CYCLE—And sidecar; good condition; Harley Davidson. 1934 Franklin.

MOTOR CYCLE—1917 Indian; A1 condition; 3-speed; $150. Apply Sunday morning. William Fisher, 5979A Ridge.

MOTORCYCLE—1918 Excelsior and side car; like new. Call between 12 and 2 p. m. 5234 Gano av.

MOTOR CYCLE—Latest model twin Harley-Davidson, fully equipped, $160. 1406A S. Compton.

MOTOR CYCLE—Fast roadster, in best condition; also new tire and tube; sell cheap. 808 Clarkson pl.

MOTOR CYCLE—Pope twin cylinder; two-speed, Bosch magneto, $80. 1919 S. Broadway, rear.

MOTOR CYCLE—Henderson, 1917, three-speed, good running order, $175; must sell. 704A Marion st. (c)

MOTOR CYCLE—3-speed, electric equipped Excelsior, 2-speed Thor; also twin Indian, dirt cheap; rare bargain. 1301A Grattan.

MOTOR CYCLE—Twin Harley, 1916; Presto light, new tires and tubes; motor perfect condition; $135. 2235 Missouri av.

MOTOR CYCLE—Indian, twin; two-speed; accessories. Call Sunday morning. 3109 Keokuk.

MOTOR CYCLE—Twin Indian, 1915; kick start; fully equipped; $100; running. 6209½ S. Broadway.

MOTOR CYCLE—1916 3-speed Indian in good condition; cheap. Call between 9 a. m. and 12 a. m., 4176 Concordia.

BICYCLES AND MOTOR CYCLES

FOR SALE

MOTOR CYCLE—1918; electric, H. D., and side car; must sell today. C. M. K., 3820 Cottage av.

MOTOR CYCLE—Excelsior, late model; excellent condition; cheap, 3533 Oxford av., Maplewood.

MOTOR CYCLE—4-cyl. Henderson, 1916 model, light and tandem; cheap. 1444 John av.

MOTOR CYCLE—Harley Davidson; needs some work done on it; $40; 5044 Emerson. Call after 1 o'clock.

MOTOR CYCLE—With side car; Indian, 3-speed; in perfect condition; must sell; $250. 2912 Texas. (c)

MOTOR CYCLE—Twin Indian; presto lights, tandem, new tires; just overhauled; highest cash offer takes it. 3872 Washington.

MOTOR CYCLE—Harley Davidson, 1915, 3-speed; $125; call Sunday, Ed Baumgartner, 3449 Minnesota av.

MOTOR CYCLE—Harley-Swift; Bosh magneto; good tires; single speed; very cheap; Saturday afternoon or Sunday. 371 Hazel, Webster Groves, Mo. (7)

MOTOR CYCLE—Harley-Davidson; late 1919 model; electric equipped; first-class condition. Sundays, 2653 Lafayette; week days, 2823 Locust. (c)

MOTOR CYCLE—Twin Indian; single speed; or will trade for motor cycle engine; Henderson preferred, or cycle car engine. Call Tyler 341. (c)

MOTOR CYCLE—Indian; 3-speed, powerplus twin; No. 1 condition; license, presto tank and lights, horn, clock, nickeled exhaust, racing pipes, tandem with handlebars and footboards; $180. 1816A Chouteau av.

SIDE CAR—Harley Davidson. Call between 9 and 12. 5800 Southwest av.

SIDE CAR—Suitable for single cylinder; first-class condition; bargain. 1156 Aubert.

MAKE your bike a motor cycle at a small cost by using our attachable motor outfit; fits any bicycle; no special tools required; cost very reasonable. Send for our free book and price list of new and secondhand motor cycles. Shaw Mfg. Co., Dept. 100, Galesburg, Kan. (c99)

PARTS—For Sullivan cycle car; also engine. 2239 Maiden Lane.

HORSES AND VEHICLES

WANTED

HARNESS Wtd.—Secondhand, parts and riding saddles. Grassmuck, 1317 N. Broadway. (83)

HORSE Wtd.—Good; light rig and harness; cash. Box E-345, Post-Dispatch.

HORSE Wtd.—Good work, or team; must be cheap; traders need not apply. 4760 Genevieve.

FOR HIRE

FOR HIRE—Team, to haul secondhand bricks, ashes or anything. Call Lindell 3981W. after 6 p. m.

FOR SALE

AMBULANCES, wagonettes, carriages, undertakers wagons, call buggies, wagons, 50 top open curtain panel; storm buggies, rubber, wide, narrow; ice wagons, open or top, $35 up; Shetland ponies, 15 head; brook, $30 up; harness, 75 sets farm, hack purpose; 50 sets single wagon, buggy, $10 up; pony vehicles, harness, saddles, outfits; milk wagons, 5 to pack, low down; stake wagons, top, open, 1 to 2 horse; peddling wagons, closed with glass; double trees, suitable for teaming; heavy. Lester & Co., Established 1888. Open 9 to 12 Sunday. 119 S. 14th.

BAY HORSE—1600 lbs.; or trade for horse, 1250 pounds. 4760 Genevieve.

BAY HORSE—4 years old; sorrell mare, 8 years old; double harness good as new. 2623 Bellglade av.

BUGGIES—Drop-top runabouts, park wagons, steel or rubber, $35 up. 119 S. 14th.

CHASSIS—One farm and one spring truck running gear. Call in rear. 3970 Chouteau. (c)

DIRT WAGON—Two-horse; good shape; call Sunday. 2631A Marcus av.

DONKEY—Gentle. 2305 Rutger; Victor 1507L, Grand 663J. (c)

DOUBLE HARNESS—Farm wagon, $60; young horse; single harness. 2936 Cass.

DRAFT HORSE—7 years old; will exchange for small horse. 3661 Finney.

DRIVING MARE—Stanhope, harness; fine outfit for country. 3770 S. Broadway.

FARM WAGON—Double harness, surrey, plow, harrow, cultivator and 1 dozen chickens; sacrifice. 4224 Evans. (c)

FURNITURE WAGON—2-horse; first-class condition; cash or time. Grand 396. 2775 Chouteau.

GROCERY WAGON—Good condition, $55. 3941 S. Broadway; one block west.

HARNESS—Single set. 4037 N. Florissant.

HARNESS—Double and single, $35-$15; park wagon $15. 2917 Cass.

HARNESS—$6; spring wagon $12; large mule $30; small $25. 2925 Howard.

HARNESS—Secondhand; single, double. Lindell 4813W. Call 3 p. m., 3922 Delmar.

HARNESS—40 sets, all used, and new farm harness. Grassmuck, 1317 N. Broadway. (c5)

HARNESS—Selling out 8 double, new; $4 up. 1435 Biddle.

HARNESS—Two double brass-mounted sets; good condition; $32 each. 2409 McNair.

HARNESS—4 sets double leather tug harness, $20 each; residence, 3611 Cass.

HARNESS—Several sets; also furniture or express wagon. 1201 N. Vandeventer.

HARNESS—$8; horse, $22; stiff wagon, $15; 2 spring wagons, 1519 Bacon.

HARNESS—Ten sets double work harness, collars; all sizes. Call at 3970 Chouteau. (c4)

HARNESS—Team mules, young farm mare, 2 registered Poland China boars. 1921 Morgan.

HARNESS—15 sets double farm, new and secondhand, $22.50 up; 20 pair lines, new, 16x18x20 foot, $5.50 up; 10 sets single wagons, 15 sets buggy, 5 double surrey, carriage, $15 up; 100 collars, $1 up. 119 S. 14th.

HARNESS—50 sets U. S. army harness, traces, 1¾ breetching, 2¼ turnback, 1½ hip straps, 1¼ side straps, inch trace carriers, inch blind bridles, 1 1-8 checks, 7-8 reins, 4½ back pads, 18-foot lines, $58; cash with order; 100 new and secondhand collars, 200 halters, 25c up. 119 S. 14th.

HORSE—Big bay; $30. 1420 S. 18th st.

HORSE—1806 Kennett pl.

HORSE—Wagon, harness, cheap. 2252 Cass.

HORSE—Fast pacing; cheap. 4151 Ashland.

HORSE—4441 Norfolk.

HORSES—Two. 5098 Clayton.

HORSE—And wagon. Call 22d and Cass.

HORSE—1808 Sidney. Call Monday.

HORSE—Large; cheap. 2704 Gravois.

HORSE—925 Ann av.

HORSE—Heavy single spring wagon; bargain. Delmar 3248L. 3952 Evans. (c)

HORSE—Fine, black; fast traveler; 7 years old, 1300 lbs. Call Central 9959L. (c)

HORSE—Big work horse and harness; $50. 4202 Clay.

HORSE—Good work horse. Apply to Spelbrink, 1321 Franklin. (c7)

HORSE—8 years old; weighs 1250; $85. 2860 McNair.

HORSE—1, 1 express wagon, coal wagon, single harness. 4415 Easton.

HORSE—Sorrel; 6 years; suitable for all purposes; must sell. 3417 Texas.

HORSES—Team, and wagon, with job. 1322 Montgomery.

HORSE—Harness, storm buggy; call any time. 3728 Tholozan.

HORSES—Big team of horses; cheap. 2231 S. 18th. (c)

HORSE—Medium size; good condition; $45; single harness, $12.50. 3661 Finney.

HORSE—Two, large; any reasonable price accepted. 1811 Rutger, rear.

HORSES—3; wagons and harness; no dealers. 1808 Hickory, rear.

HORSE—Cheap; heavy draft horse; apply 3663 N. Broadway.

HORSE—Harness, mule and wagon; leaving town. Apply 3033A La Salle.

HORSE—Fine black, 16 hands, 1500 lbs.; cheap. 6754A Page.

HORSE—Good work horse; pulls 60 bushels coal; $32. 1717 Elliott.

HORSE—Wagon and harness and peddler outfit. 2525 Madison.

HORSE—Big, fat bay; suitable for heavy hauling; cheap; must sell. 2432 Cass.

HORSES AND MARES—10 good workers; all sizes. 2118 S. 7th. (c)

HORSE—Young, chunky, bay; good worker. Call at 5730 Eichelberger.

HORSE—2; and mare. Telephone Victor 2050L. 165 Sidney st.

HORSE—Sound 6-year-old work or delivery horse; 1100 lbs; $85. 3817 Iowa.

HORSE—8 years old, and good storm buggy, cheap. 4338 Humphrey.

HORSE—Also furniture wagon and harness, sacrifice for quick sale. 2200 Franklin. (c)

HORSES—Also wagons and harness. Call at 1236 Cass av. (c)

HORSES—Team, and wagon. 3669 Tholozan.

HORSE—Big; good worker for delivery. 5628 Easton.

HORSE—Harness and park wagon, $100. 4416 N. Broadway.

HORSE—Harness and peddler wagon in good condition; $65. 3123 S. California.

HORSE—Good heavy; also harness; cheap. 7109 Alabama.

HORSE—Storm buggy, harness, dump and block wagons. 4012 S. Broadway. (c)

HORSE—Medium size; cheap if sold at once. 3858 Evans.

HORSES—Team large draft horses. Apply 1804 Hebert st.

HORSES—Two bay delivery horses. 2831 N. Spring. (c)

HORSES AND VEHICLES

FOR SALE

HORSE—Wagon and harness; $75. 2318 N. Broadway.

HORSE—Wagon and harness; cash or terms. 3907 Enright.

HORSES—6; mares; good working condition; cheap. Contractor. 3646 Chippewa.

HORSES—Wagons and harness; will sell separate. 4135A Easton. (c)

HORSE—Wagon and harness; cheap; call Monday. 3206 Franklin.

HORSE—Chunky bay; good worker; peddling outfit; cheap. 2431 S. 3d.

HORSE—7 years old; fast. Call at 2002 Gravois.

HORSE—6 years old; one 8-year-old mare. Call 2951 Montgomery st., Sunday.

HORSE—1 large work horse, 2 spring wagons, 1 stiff wagon, double and single harness. 1715 S. 18th st.

HORSE—Good; harness and closed wagon; worth $150; for $100. Forest 6586R. 4570 Calvton. (c)

HORSE—$45 buys perfect delivery and saddle horse; mare. 4118 Exeter, Shrewsbury Park.

HORSE—6 years old; work horse, spring and block wagon; cheap. 4015 Bingham av. Gravois road and Oak Hill R. R.

HORSES—15; mares and mules, wagons, single, double harness, mare and colt, buggies, surrey. 1521 N. Broadway.

HORSES—Two; 20-block ice wagon, one horse and 1 coal wagon. 4641 Minnesota. Victor 2439J. (c)

HORSE—Sorrel, 7 years old, 15 hands high, $110. 4102 Lexington, rear, block south of Natural Bridge rd.

HORSE—Finest horse and mare; wagon and harness in St. Louis; getting truck. 520 W. Davis.

HORSE-CLIPPING MACHINE—Electric; blacksmith's vise and horsepower motor. 3925 Page bl.

HORSE—Small, $35; peddling wagon, harness and horse; complete, $60. Call before 12 o'clock. 2707 Sullivan.

HORSE—Large work horse, harness and wagon, 1 plow, cultivator and harrow, cheap. 8952 Edna st.

HORSE—Large work horse, sound, and harness, $65; 3-year-old colt, broke, sell cheap. 2929 Madison.

HORSES—10, and mares, all in good condition; 4 sets of harness. Haffner & O'Connor Coal Co., 715 S. Vandeventer. Both phones.

HORSES—Team of work horses, dirt wagon and harness; also furniture van; at a bargain. 6771 Nashville av., 4 blocks south of Clayton rd.

HORSES—And mules and wagons; riding saddle; team of big mules, $550; team of small mules, $250, and 8 head of cheaper horses and mules. 2953 Easton av. (c)

HOWE WAGON SCALE—Small air motor and tank for doctor. Lindell 4498.

HUCKSTER'S OUTFIT—$75. 2831 McNair.

HUCKSTER OUTFIT—Complete; $110; macadam wagon; $25. 2527 Maiden Lane.

HUCKSTER WAGON—Running gear like new; used only one season. 2645 Rutger.

HUCKSTERS OUTFIT—Complete, $75. 2903 California. (c)

HUCKSTER'S WAGON—Secondhand; can be used single or double; in good condition. 4736 Easton. (c)

ICE WAGON—One and two horse; furniture car; good body for automobile. 4160 Warne.

LIGHT TEAM—2 5-ton coal wagons; sell separate. Apply 1434 N. 22d. (c)

MARE—Small, sound, cheap. 2201 Clark. (c)

MARE—4280 San Francisco.

MARES—Two. 4516 Union.

BLACK MARE—8-year, 16 hands, good looker; good worker, $50. 1513 N. 22d st.

MARE—Nice, $30; peddling wagon, $15. 2708 Blair av.

MARE—Wagon and harness; will sell separate if desired. Call 2114 Forest av.

MARE—Young; and huckster outfit complete. 4029 N. Newstead.

MARE—Small; ice wagon and double set harness. 839 S. 8th st.

MARE—Young chunky sorrell mare; must sell; call today. 1813A Elliott.

MARE—Horse, single harness, spring wagon, must sell, 1411 Hickory.

MARE—Beautiful, chunky, bay; 1200 lbs.; sound; true worker; $115. 2725 Clark.

MARES—Team of chunky farm mares. Apply at stable, 14th and Mullanphy.

MARES—Young; donkey; cheap; with double harness; sell reasonable. Call 2409 McNair.

MARE—Fine; wagon and harness; $75. 3855 North Market.

MARES—2; also single harness; $30 and $35. 4244 N. Broadway. (c)

MARES—2, $30 and $35; also single harness. 4244 N. Broadway. (c)

MARE—5-year-old mare, $85; 8-year-old horse, $75; single and double harness; wagons. 2509 S. Fourth.

MARE—Beautiful medium sized 5-year-old, fat bay mare, work, single, double, $85; call today. 1813A Elliott.

MARES—Two, 4 and 7 years old; stake wagon, peddling outfit, single and double harness. 2870 S. 7th st.

MARE—Eight years old, 1250 pounds and 3 horses, farm wagon, stake wagon, double harness, 2 mare colts, one-year old. Call Sunday morning. 912 Penrose.

MARES—Team, 4 and 5 years old, 2400 pounds; combination ice and coal wagon, single and double harness. 2904 S. Broadway.

MARE—Large, $50; coal wagon, $35; top wagon, $35; spring wagon, $15; spring truck, $50; harness, $15; double farm harness; cheap cart. 2205 North Market.

MOVING VAN—Cheap for cash. 6901 Southwest.

MOVING VAN—Dirt wagon, flat farm spring ice wagon, light buggy. Lindell 4498.

MOVING VANS—Will sell for cash or on time. Apply F. C. Baker & Co., 2900 Market st. (c)

MULES—Pair; nice; and 8-year-old horse; trap wagon. 2108 Pine st.

MULES—Two; also 4 horses; bargain; no dealers. 2305 Rutger st. (c)

MULES—Team of mules; 2 teams of horses; 2 farm mares; wagons of all kinds; also oats crusher. Call 927 Ann.

MULE—1 large; two sows and 10 shoats. E. H. Nelson, Gore and Central, Webster Groves, Mo. (7)

MULE—Cheap; big mule, 3 rock wagons, 3 concrete mixing boxes. McDonagh, Page, bet. Spring av. and Walton rd, Vinita Park.

MULES—Three large work mules. Call Sunday, between 8 and 3, corner 19th and A st., Granite City, Ill.

PEDDLER'S OUTFIT—Cheap. 8204 Alabama.

PEDDLING OUTFIT—$50. 2709 Leffingwell.

PEDDLER WAGON—Cheap. 4151 Ashland.

PEDDLING WAGON—And harness and horse; cheap. 1436 North 24th st.

PEDDLING OUTFIT—Cheap; good order. 1015 Emmet st.

PEDDLER WAGONS—Two; and harness; will sell separate. 3905 Cook.

PEDDLER WAGONS—Two; 2 horses, cheap; sell separate. 2210 Menard.

PEDDLER OUTFIT—Cheap. 1406 S. Seventh. Victor 3413L.

PEDDLING OUTFIT—Cheap. 1907 Benton st.

PEDDLER WAGONS—Two; in good condition; at 2722 Utah. (c)

PEDDLER OUTFIT—Horse, wagon, harness, complete; sell cheap. 2865 McNair.

PEDDLER'S WAGON Wtd.—Must be in good condition. Central 2544L. 2432 Cass.

PEDDLER'S OUTFIT—Newly painted; wagon and brass-mounted harness; bargain. 4140 Lexington.

PEDDLING WAGON—Top; good; open gardener wagon, single and double harness; cheap; make offer. 4209 Lee.

PEDDLAR OUTFIT—Good wagon, harness, license, $55; good horse, cheap. 3234 Magazine.

PEDDLING WAGON—Like new, real running gear; also set single brass mounted wagon harness, bargain; call today. 1813A Elliott.

PEDDLER'S OUTFIT—Wagon like new, panel top and brake; young fat horse, brass mounted harness; must sell today; bought truck. 1717 Elliott.

PLATFOM WAGON—Good condition; cheap. 3813 Penrose.

PONY—Fine, gentle; reasonable. Doerflinger, 5960 Hall st.

PONY—Fine; fine for working and riding. Apply 5443 Lillian av.

PONY—Weighs about 600 pounds; harness and runabout; $80 takes all. 1821 McLaran.

PONY—Genuine white shetland, and buggy. 3940 Tholozan; Sidney 1613W. (c)

PONIES—Shetland, 36 to 52 inches; solid colors; mares, geldings, stallions; all city broke; $55 up; vehicles, harness, saddles, bridles to match. 119 S. 14th.

SCALES REFITTED—Wagons, dorment and wheel scales. St. Louis Scale Co., 207 S. Third st. (c99)

SHETLAND PONY—1037 Victor st.

SPRING WAGON—Heavy, $12; harness, $8. 3612 Lawton.

SPRING WAGON—$20; 75 8-note music rolls $7.50. 1923 Wright st.

STAKE WAGON—Large; 1 large platform running gear. 2727 Lafayette.

STAKE WAGON—For one horse or small team; top and curtains; condition like new. Hauling Co., 2982 Locust.

STAKE WAGON—Good; 2-horse; good ice wagon, 2-horse; platform truck running gear, 2" axle, suitable for coal or ice wagon, very good condition. Can be seen at 614 Arsenal st. (c99)

STORM BUGGY—2 runabouts, harness, western saddle. 2733 S. 10th st.

STORM BUGGY—One two-seat English trap, rubber tires. 112 N. 12th.

STORM BUGGY—Good, hand-made, suitable for drummer. $40. 4200 Lee av.

STORM BUGGIES—15 steel, rubber, wide narrow track; some good as new nearly; 25c up; harness. 119 S. 14th.

HORSES AND VEHICLES

FOR SALE

STORM BUGGY—Hand-made, all leather trimmed, good rubber tires, $100. 1813 Lami.

STORM BUGGY—Closed, with glass swing-doors; fine condition; steel tired $75; harness, rubber mounted, nearly new, 25. Dr. J. R. Clopton, 119 S. 14th.

STUD HORSE—Standard bred, 4 years old; must sell, $350; mare and yearling colt, standard bred, $250; wagon and harness. 2208 Morgan st. (c62)

SURREYS—$8 up; steel and rubber; wide and narrow track; some cost new $450; for $85; fine condition; rubber trimmings; paint shows no wear; harness. 119 S. 14th st.

TEAM—Nice chunky farm mares; extra well broke; very cheap. 1129 N. Leonard. (56)

TEAM OF WORKING HORSES—1500 lbs. 2211 Keokuk.

TEAM—Good young mules. 5800 Cote Brilliante.

TEAM—Harness and wagon; cheap. Apply 5887 Theodosia.

TEAM MARES—Chunky; young; also set of double harness, top spring wagon; must sell. 6754A Page.

TEAM—Wagon, harness and furniture car; will sell separate. Can be seen at 4610 Morganford rd. (c)

TEAM OF HORSES—And double set of harness and a 2-horse stake wagon; will sell cheap; finest outfit in St. Louis; come and have a look. 2217 Menard st.

WAGON—Top, delivery, $15. Geo. Fielder, Verona av., Overland Park.

WAGON—Top spring wagon; $60. Call Monday. 4512 Delmar. (c)

WAGON—Combination ice and coal wagon; Schiv oats cutter. 2406 Lemp av. (c)

WAGON—One and two horse furniture wagon. 1705 Lafayette av.

WAGON—Horse and harness, cheap. 2210 S. Second, rear.

WAGONS—Two spring, 3 sets harness, $5 and up. 4434 North Market.

WAGONS—35 to pick; curtain or panel sides; $25 up. 119 S. 14th.

WAGON—1 open spring truck ice and coal wagon. 2644 Randolph.

WAGON—And harness; good condition. 1201 Franklin.

WAGON—1-horse, delivery and light hauling, sound, cheap, using auto. 7306 Manchester, Maplewood. (c)

WAGON—Closed fruit peddling wagon and single harness; good condition; private. 2741 Gamble.

WORK HORSE—Cheap. 1835 Midland.

WORK HORSE—2-horse spring truck coal wagon and double harness. 2212 S. 9th, rear. (c)

MACHINERY

WANTED

AIR COMPRESSER Wtd.—Combination small air compresser, tank and motor; state what you have and what price. F. W. Hanpeter Furn. Co., 11th and Palm. (c)

BALER Wtd.—Used paper baler for 200 lb. bale. Langenberg Hat Co.

BOILER Wtd.—70 to 80 h. p.; first-class condition. J. J. Larkin & Co., 6300 Maple.

CONCRETE MIXER Wtd.—Secondhand, in good condition, capacity about 5 cubic feet. 1100 International Life Bldg.

ENGINE Wtd.—2 h. p. engine and ¾ k. w. generator. 3645 Laclede.

FORGE BLAST Wtd.—Small, movable; gear driven. J. A. Worthington, Dolph Bldg.

JACK SCREWS Wtd.—To buy or rent; 1 to 6. 4528 Manchester.

LATHE Wtd.—Small 6 or 8-inch swing turning lathe. Phone Olive 1680. Highgrade Spec. Co., 501 Pine. (c)

MOTORS—Cash paid for burned out a. c. motors; describe. Box W-316, Post-Dis.

MOTOR Wtd.—15 h. p. phase, 60 cycle A. C. motor, 1800 r. p. m. 4128A Shaw.

MOTOR Wtd.—One 2 h. p. single-phase 220-volt a. c. motor; must be cheap. 1304 S. Broadway.

STITCHING MACHINE—⅛ or ¼ inch, with saddle and flat table for bindery work. Box L-60, Post-Dispatch. (c)

I WILL pay cash for good secondhand radiators and secondhand pipe. J. A. Stern, 17th and Chestnut sts. Both phones. (99)

WANTED—Will pay cash for odd lots and discontinued material in iron and steel. J. A. Stern, 17th and Chestnut sts. (c99)

WE buy and sell motors, generators, boilers and engines; we also rent motor. C. G. & F. A. Hugh, 10th and Walnut sts. (c99)

WE buy and sell motors, generators, boilers and engines; we also rent motor. C. G. & F. A. Hugh, 10th and Walnut sts. (c99)

FOR SALE.

AIR COMPRESSOR—Curtis 4½ water-cooled; $70; motor. Box A-292, Post-Dis.

AIR COMPRESSOR—25 h. p.; on wheels; good vacuum machine; $500. Box A-392, Post-Dispatch. (c)

AIR COMPRESSER—2 small air compressers; have been replaced by larger machine; cheap for quick sale. F. W. Hanpeter Furn Co., 11th and Palm. (c)

AIR COMPRESSOR—Curtis; 3x3½, with 14x48 tank and 1 h. p. single-phase a. c. motor, all brand-new, for $160. In stock for immediate delivery. Acme Electric Co., 221 Market st. (c99)

BLOWERS—Plain and positive pressure blowers for foundries and conveying systems. St. Louis Belting and Supply Co., 509 S. 4th st. (c)

BOILERS—Second-hand; one 1600-ft. Peerless Down Draft; one 2000-ft. model. St. Louis Engineering & Heating Co., 1417 Olive st.

BOILERS—72x20, 140 pounds; two 72x18, 125 pounds; two 60x16, 115 pounds; one 48x12, 125 pounds; all first-class condition. Wilson, 1102 Federal Reserve Bank Bldg. (c)

BUFFING STAND—Practically new, 1¼-inch spindle carries, 14-inch wheels. 2314 Dickson st.

CONCRETE MIXERS—Bargain; one-half sack to one cubic yard capacity. Central Equipment Co., 818 Title Guaranty Bldg., St. Louis, Mo.

CONCRETE MIXER—No. 15 Smith power loader, 6-h.-p. gasoline engine. First-class. Our price, $900. Representative bargains of our large stock of contractors' equipment, hoists, cranes, buckets, wire rope, scrapers, engines, dump cars, loaders, tanks, pumps, pipe, piling, rock drills, road rollers etc. What do you need? 15 acres of stock at East St. Louis. Zelnicker, in St. Louis. Before buying or selling anything, see us. (c99)

BELTING—Leather, rubber and canvas; big stock of remnants and full roll lengths. Low prices and no delay. St. Louis Belting and Supply Co., 509 S. 4th st. (c)

BOILER TUBES—3½"x14 and 16 ft. Wm. Koch, 403 N. Main st.

BOILER—One vertical plain boiler; feed cooker. Inspection at 1212 Cass av.

BOILERS—Two 66-inch by 16 ft. boilers, 115 lbs. pressure; immediate shipment. W. L. Flower Co., 312 S. 8th st. (c7)

BOILER—1 70 h. p. tubular; cheap; good condition. Model Laundry, 10th and St. Clair av., East St. Louis. (c2)

COAL OIL HEATER—For baker's oven. 2109 S. 7th.

COMPLETE OUTFIT—For contractor or industrial plant. Steam shovel, locomotives, cars and rails. Central Equipment Co., 818 Title Guaranty Bldg., St. Louis, Mo.

CRANES—12-ton locomotive cranes for immediate delivery. Central Equipment Co., 818 Title Guaranty Bldg., St. Louis, Mo.

CUTLER-HAMMER starters and speed regulators in stock. Pan Electric Mfg. Co., 735 S. 4th st. (c99)

CRUSHERS—Bargain. Two Jew and two Gyratory rock crushers. Central Equipment Co., 818 Title Guaranty Bldg., St. Louis, Mo.

CRUSHER—Elevator and screens; No. 5 Gates; steam shovel, 30-ton, 7¼x10; double drum hoisting engine, concrete mixers, cableway and dump bucket, steam and air drills, steam pumps; contractors' equipment of all kinds. Heman Const. Co., 724 Title Guaranty Bldg.

DERRICK—Bargain. One stiff leg derrick, 10x10; mast 30 feet, boom 40 feet. Central Equipment Co., 818 Title Guaranty Bldg., St. Louis, Mo.

DRILL PRESSES—No. 9 and 14" Champion; 20" Champion W. L. and B. G. P. F. Brown-McDonald Mchy. Co., 2323 N. 9th. (c)

DRILLING MACHINES—I have several Star drilling machines; also any size used well casing. W. L. Brennan, 2 West Main st., Chanute, Kan. (c)

ELECTRIC WASHER—Apex; demonstration, copper, quoted today $260. Will sell $175. Inspection 12 to 1 o'clock only, at 1104 Pine st. Laundry Dryer & Heating Co. (c)

ENGINE—5 h. p.; new crude or coal oil; cheap. Box A-344, Post-Dispatch. (c)

ENGINE—Special electric; cost $200; heavy fly wheels. Wobus, Fullerton Bldg. (c)

ENGINE—4-cylinder Henderson, 40-h. p., complete with magneto and generator; like new; $95. 3029 S. Jefferson av. (c)

ENGINE—Metz, 4-cylinder, with high-tension Bosch magneto; cheap. D. Segal, 1231 Market.

ENGINE—Corliss, 125-h.-p., 14x36; rope-drive; in good running condition. Box Y-244, Post-Dispatch. (c14)

ENGINE—Corliss; 12x36 in.; good order. Rich & McCracken, Rialto Bldg. Telephone Olive 5455.

ENGINE—One 50 h. p. Nash 3-cylinder stationary marine type engine; can be operated with gas or gasoline; will sacrifice. Holdenried D. & C. Co., 2900 Indiana.

ENGINES—Several sizes of gasoline and steam engines on the floor now and ready for delivery. St. Louis Belting and Supply Co., 509 S. 4th st. (c)

EVERYTHING IN PUMPS—New and refitted pumps in stock; steam, electric power, deep well, centrifugal—whatever you want. Farrar Pump and Mchy. Co., 618 Granite Bldg. Both phones. (c99)

EXHAUST FANS—All sizes. City Electric Co., 1429 Chestnut st. Central 3788L. (c99)

MACHINERY.

FOR SALE

FOUNTAIN—For 12x18 C. & P. press; wood furniture, wood type. Box E-178, P.-D.

FREADRICH Belting Co., 3716 Delmar bl., St. Louis, manufacturer good rebuilt leather belting; large stock; new belting, regular and waterproof; interesting prices, interesting values. Repairing old belts. Agents wanted. Delmar 2278. (c99)

GASOLINE ENGINE—3 h. p.; stationary ship. 7506A N. Broadway.

GASOLINE CONCRETE MIXER—10-feet capacity. Apply 3237 Carter av. (c)

GEAR CUTTER—2109 N. 9th st. (c)

GENERATOR—8-k. w., with engine, complete. 905 Morgan. (c)

GENERATOR—Direct connected; sets 30 to 125 k. w.; 250 volt, also 115 volt sets. Pan-Electric Mfg. Co., 735 S. 4th. (c83)

GENERATORS—1 275 k. w., 250 volt, belted; 1 30 k. w., 125 volt, belted; immediate delivery. Pan-Electric Co., 735 S. 4th. (c83)

GENERATORS—200 k. w., Ridgway, 250 volts, direct connected Ridgway simple engine; two 75 k. w., G. E., 125 volts, direct connected to 13x14 Ideal engines. Wilson, 1102 Federal Reserve Bank Bldg. (c)

HOISTING ENGINES—In stock; new 7x10" double cylinder, double drum with boom swinger; 8¼x10" double cylinder, double drum; with boilers. Brown-McDonald Mchy. Co., 2323 N. 9th st. (c)

ICE MACHINES—And packing house machinery. Call Olive 6129. Gillespie & McKinstry, Engineers, 420 Wainwright Bldg. (99)

LATHE—One 15x8 South Bend screw-cutting. 2741 Gravois.

LATHE—24"x16'; cone pulley; excellent condition. Box W-369, Post-Dispatch. (c)

LATHE—Barnes, including electric motor; many extra parts, $55. 1527 S. Broadway.

LATHE—One 9 inch; complete, $75. 4042 McPherson, Lindell 4661. (c)

LATHE—11 inch; Shepard back gear, screw cutting, also one-third a. c. General Electric motor, $125. 2633 Chouteau. (c)

LATHE—16x16 Bradford, hollow spindle, compound rest; also Cincinnati grinder. 1502 N. 18th st.

LATHE—16-inch; 6-ft. bed; price $100; 5 h. p. Foos gas engine; in good running condition; $75. Call Main machine shop, 4108 N. Broadway. (c7)

LATHES—14x6, 16x6, 20x8 B. G. S. C. engine lathes; 16' G. & E. shaper; 14" power saw; 14 No. 2 Diamond polishing lathes. St. Louis Belting and Supply Co., 509 S. 4th st. (c)

LATHES—In stock; new 13"x6' Lancaster; new 16"x8' and 26"x12' Walcott double back gear, quick change gear; new 26"x12' Wickes D. B. G., Q. C. G., and taper attachment. Brown-McDonald Mchy. Co., 2323 N. 9th st. (c)

LAUNDRY MACHINERY—Troy body ironers, Reisenweber ironers, neckband machines, yokers, etc. St. Louis Belting and Supply Co., 509 S. 4th st. (c)

MACHINERY—Entire auto repair shop equipment; very cheap; call between 8 and 2 o'clock. 3851A McRee.

MACHINERY BARGAIN—Four double drum hoisting engines with boilers. Central Equipment Co., 818 Title Guaranty Bldg., St. Louis, Mo.

MACHINE—Shoe repair finish machine; electric, with motor, foot power finish machine and complete jack. 1501 Mallinkrodt. (c1)

MACHINERY—For sale or rent; complete outfit for erecting concrete building; hoist, tower, skip, hoppers, mixer, buggies, clamps, 4x4s, etc. John Ramming Machine Co., 308 S. Main st. (c62)

MACHINERY—One 22"x22"x5' Powell planer, one 20"x16' McFarlan lathe, one No. 3 LeBlond miller, one No. 0 Mitts & Merrill keyseater, one No. 2 Davis keyseater. John Ramming Machine Co., 308 S. First st. (c99)

MACHINERY—Boilers, stationary, portable and firebox and upright; Corliss automatic and slide-valve engines; all sizes; air compressors, all sizes; pumps, all sizes, heaters, etc.; motors and generators; hoisting engines; heavy special machine work. John Ramming Machine Co., Main st. and Clark av., St. Louis, Mo. (c99)

MARINE ENGINE—7½ horsepower; Fairbanks-Morse; $65. 914 Carroll.

MARINE ENGINE—Two-cylinder, 2-cycle, 8 to 10 horse power, Waterman. 7521 Reilly.

MILLING MACHINE—No. 2, geared head, complete; for price and description, Box W-391, Post-Dispatch.

MOTORS—Two, ¼-horse power, d. c. 514 S. Seventh st. (c)

MOTOR—10 h. p. General Electric; 3-phase; new; speed 1750. Box R-419, Post-Dis. (c)

MOTOR—1 horsepower, 220 volt, direct current. 2109 N. 9th st. (c)

MOTOR—A. c., for washing machine; Century; like new; $20. Monday, 4527 Easton.

MOTOR—15 h. p. Watson, 3-phase, 1140 speed; good compensator. Box R-415, P.-D.

MOTOR—1-3 h. p., a. c., variable speed; Century; 1-phase. Box R-416, P.-D. (c)

MOTOR—One 8 h. p., a. c., 1700 r. p. m. Call 6147 Plymouth. (c)

MOTORS—Two small electric in good condition; price low. 300 N. Main. (c)

MOTOR—3-h. p. a. c. Century; new. St. Louis Electric Co., 905 Morgan. (c)

MOTOR—¼ h. p.; alternating current. Same as new, $35. Demonstrate. 3507 Caroline.

MOTOR—One h. p., 60-c., 110 or 220 volts. Call 3534 Washington bl. (c)

MOTORS—1-h. p. a. c. and ¼ and 1-6 h. p. d. c. motor. 3405 Cherokee. Victor 3109J.

MOTOR—20 h.-p., 220-volt, d. c. St. Louis Electric Co., 905 Morgan. (c)

MOTOR—15-h. p., 220-volt, d. c. St. Louis Electric Co., 905 Morgan. (c)

MOTORS—All sizes; new and used. St. Louis Electric Co., 905 Morgan. (c)

MOTORS—A. c., one, like new; other fair, both for $20. 5588 Chamberlain. (c)

MOTORS—New and used single phase Century Electric Motors, in stock. Belco Ventilating. 2911 Olive st.

MOTORS—Direct to shaft connected sewing machine motors carried in stock. Pan Electric Mfg. Co., 735 S. 4th st. (c99)

MOTORS—Chandeysson electric motors and generators. Chandeysson Electric Co., Gravois and Missouri Pacific R. R. (c99)

MOTORS for sale or rent, alternating and direct current. Pan Electric Mfg. Co., 785 S. Fourth st. (c99)

MOTORS—20 h. p., 60-cy., and 7½-h. p., 25-cy. Wagner B. W. motors, complete. Wiswell Elec. Co., Fullerton Bldg.

MOTORS—For sale or rent; alternating and direct current motors and motor generator sets. C. G. & F. A. HUGH, 10th and Walnut sts. (c99)

MOTORS—2 7½-h. p., 2 15-h. p., 2 20-h. p., 1 25-h. p., G. E. 3-phase, 60 cycles, 440 volts; pulleys, bases, starters; first-class condition. Wilson, 1102 Federal Reserve Bank Bldg. (c)

MOTORS—New a. c., single-phase motors, ¼ h. p., $55; ½ h. p., $65; 1 h. p., $90; 2 h. p., $125; also used d. c. and a. c. for sale or rent; we do wiring, repairing and installing. Acme Electric Co., 221 Market. (c80)

MOTOR BARGAINS—Immediate delivery on:
¼ to 30 h.-p. single phase, 60-cycle.
½ to 100 h.-p. three phase, 60-cycle.
½ to 300 h.-p. three phase, 25-cycle.
⅛ to 500 h.-p. direct current.
10 to 500 h.-p. engine generator sets.
WISWELL ELECTRIC CO., 122 N. 7th. (c99)

MOTORS—For sale, rent or exchange. We have the largest stock of new and secondhand motors in St. Louis. Get our price on rewinding, repairing and wiring for your motors. Agents for General Electric Co. motors. Headquarters for all kinds of fans. Columbia Elec. Co. (c99)

PLANER—30"x30"x8'; first-class shape. Box W-371, Post-Dispatch.

POWER PUNCH PRESS—1" stroke, 5"x9" opening. 1408 N. Broadway. Phone Tyler 380.

PRINTING PRESS—Large size; foot power. 819 Franklin. (c)

PULLEYS—Hangers, shafting, couplings. Many sizes and types ready for immediate delivery and use. We are always ready to help you solve your transmission requirements. St. Louis Belting and Supply Co., 509 S. 4th st. (c)

PUMP—One Alberger two-stage pump, 250-foot head, direct connected to 50 h.-p. General Electric 250-w. motor. C. G. & F. A. Hugh, 10th and Walnut. (c99)

QUARRY MACHINERY—Of all kinds, tools, rails, lumber, scrap iron, etc.; sell in parts or whole; will trade for anything; must go this week. Olive 5853.

ROPE—30,000 feet of 1½" and 1" manila and wire rope. St. Louis Belting and Supply Co., 509 S. 4th st. (c)

SEWING MACHINES—In stock; cordwood saw outfits; Wade gasoline drag saws; swing cut-off saws; scroll saws. Brown-McDonald Mchy. Co., 2323 N. 9th st. (c)

SHEET METAL WORKING MACHINERY—Brakes, groovers, shears, power swedgers, kick presses, etc. St. Louis Belting and Supply Co., 509 S. 4th st. (c)

STACK—One 60-inch by 60-ft. stack; immediate shipment. M. L. Flower Co., 312 S. 8th st. (c7)

STATIONARY ENGINE—3½ horse power, Novo, $35. 8215 Gravois.

STEAM ENGINE—Finely made; stationary model, ¾-h. p. 3128 Morgan.

STEAM SHOVEL—Vulcan; full swing, ½ yard dipper; in good order. H. H. Graham, Sullivan, Mo. (99)

STEAM VULCANIZER—For casings and tubes; $75. Call Hudson Cycle Co., 525 State st., East St. Louis, Ill. (c1)

STEAM BOILER—Tanks, plain and glazed; elevator buckets and belts. Inquire on premises; building being dismantled, at foot of North Market st. (c2)

STEAM ENGINE—5 h. p., and centrifugal pump, manufactured by Buffall Forging Co.; in perfect condition; sell very cheap. Call Monday, 1011 Market st. Bensinger Furn. and Stove Co. (c)

SUPERIOR ICE MACHINES are the best; we can prove it, raw and distilled water ice plants, refrigerating plants for all purposes, contracted complete; double pipe atmospheric and flooded counter current ammonia condensers, shell and tube and double pipe brine coolers; get our prices. John Hague, 18 Lucas av. (c99)

MACHINERY

FOR SALE

STONE CRUSHER—No. 4; elevator, screen, boiler and engine. Apply 3237 Carter. (c)

WELDING TORCH—Complete with tips; new condition, $15. Before 1. 3507 Caroline.

WOODWORKING MACHINES—Several; in good condition. 819 Franklin. (c)

ATTENTION, farmers! Turn your Ford car into a tractor in 30 minutes; 35 new Knickerbocker Formo tractors for Ford cars at $200 each while they last. J. A. Stern, 17th and Chestnut sts.; both phones. (c8)

WANTED TO MANUFACTURE a novelty or specialty. Would consider manufacturing and selling article of merit on royalty basis. Have facilities for all kinds of machine shop work. Box A-326, Post-Dispatch. (c8)

FOR SALE—By C. G. & F. A. Hugh Elec. Co., 10th and Walnut sts., one 150 k. w., W. E. generator, 125-volt, direct current, direct connected to 4-valve automatic Atlas engine. One 175 k. w., W. E. generator, 125-volt, direct current, direct connected to 4-valve automatic Atlas engine. One 100 k. w. Eddy generator, 250-volt, direct current, 600 r. p. m., complete, with pulley, rails and rheostat. (c99)

THE Geo. F. Smith Co., contractors and industrial equipment. Largest stock in St. Louis. Equipment sold, rented, rebuilt. Labor-saving machinery of all kinds. Office, warehouse and service station. Franklin and Channing avs. Phone Bomont 384, Central 6236. (c99)

MISSOURI OIL ENGINES
Save their cost in a year's run; use 5c fuel oil instead of 20c gasoline; no batteries, wires, switches, spark plugs, carburetors or magnetos; start easier, run smoother.
MISSOURI ENGINE CO., 2806 N. 11th. (c99)

MACHINE SHOP WORK

LATHE AND DRILL PRESS WORK Wtd.—F. & M. Machine Co., 3168 N. 14th. (99)

IDEAL MACHINE AND TOOL WORKS—Dies, models, metal stamping and manufacturing. 22 S. Broadway, St. Louis. (c99)

ACME WOOD WORKING MFGRS.—Of boxes, novelties and mill work. Delmar 4187-L. 6005 Harney. (c99)

H. & H. MACHINE CO.; cylinder grinding, pistons, wrist pins, general machine work. Lindell 3163. 4274 Easton av. (c83)

MOTORS—Repairs of electric motors and generators; prompt and reliable service. Pan Electric Mfg. Co., 735 S. 4th st. (c99)

ROBT. ZIEGLER & SONS, Machinists; newspaper work, printers', bookbinders' and candy machinery. 206-212 Vine. (c99)

MOTORS and generators repaired and rewound; quick service; our work guaranteed for one year; special attention given to out-of-town customers. Richter Electric Co., 1216 Pine st., St. Louis, Mo. Olive 2067, Central 5359.

MASTER Tool and Mach. Co., builders of special machinery, tools, dies, models, metal stamping and mfg.; modern equipment. Tyler 948. 1314 N. Broadway. (c99)

ARE you in the market to have machine work done on large or small contract? Light machinery, novelty, patent, pattern, metal stamping and polishing work. Call or write us; we will be glad to give you any information free. The Delvan Mfg. Co., 722 N. Vandeventer av. Phone Lindell 447. (c99)

FINE machine and model work, punches and dies; manufacturing; modern factory. A. Wissler Instrument Works, 613 N. Broadway, Davis Bldg. (c99)

FREADRICH Belting Co., 3716 Delmar bl., St. Louis, manufacturer good rebuilt leather belting; large stock; new belting, regular and waterproof; interesting prices, interesting values. Repairing old belts. Agents wanted. Delmar 2278. (c99)

ARTMANN & MEYERS,
Machinists, erectors of printing presses and bookbinding machines. We do all kinds of repair work. Estimates given on moving entire plants. Kinloch telephone: Office, Central 4268L; residence, Laclede 300L, Victor 2274J. 21 S. 9th st. (c99)

AERONAUTICS

AIRPLANE—Two-passenger, Curtis made; nearly new. Will take used automobile and Liberty Bonds or cash. Box A-219, Post-Dispatch.

FARM MACHINERY

AVERY TRACTOR—One, four 14-inch Clair av. Phone St. Clair 127L. (c)

GANG PLOW—One Emerson, like new; also one team farm horses and 1000 bales of straw; Lacklard Farm, Ashby and Lackland roads, Overland. Phone Lindell 3940 or Delmar 3530X. (c)

AUTOMOBILES

FOR HIRE

CHALMERS—Limousine and touring cars. Delmar 833, Forest 6234. (c)

EXPRESS and hauling by hour or contract. Call Forest 3702 and get our price. Atlas Express, 4389 Laclede. (c)

FOR HIRE—1920 Ford; $1 per hour; limousines, $1.25 per hour. Forest 2128. (c69)

FOR HIRE—¾-ton Studebaker, for light hauling. Box E-307, Post-Dis. (2)

FOR HIRE—7-passenger Chandler. Lindell 625.

FOR HIRE—Overland limousine; wedding parties; trip or hour. Forest 7288.

FOR HIRE—Auto truck; 1-ton; by day or hour; call Forest 6587.

FOR HIRE—New 1½-ton truck; hauling or city delivery of any kind. O. W. Soutlea, 7522 Virginia av., or call Riverside 186W.

FOR HIRE—Contracts wanted for 1 or more 1-ton trucks. King's Motor Service, 4017 Lincoln. Lindell 2493R. (c)

FOR HIRE—Traffic truck; on contract; driver optional. Sanford, 4932 Berthold. Grand 5016W.

FOR HIRE—Truck, 2-ton; hauling of any kind; contract or otherwise. Call Sidney 1577R. (c)

FOR HIRE—Ford, 1-ton, light hauling and general delivery, by hour or contract. Central 8065R. (c2)

FOR HIRE—Hauling wanted for 2-ton truck by day or contract; will put company's name on truck to suit; owner drives. Call at 3144 Minnesota.

HAULING Wtd.—All size trucks; reasonable rates. Delmar 486. Grand 781. (c)

HAULING Wtd.—For new one ton truck; best service. W. F. Hulford, 4324 San Francisco. Delmar 2965L. (c2)

MOTOR TRUCKS for hire. Gunn Transfer Co., 708 N. 9th st. Main 1180, Central 4534. (c80)

WORK Wtd.—1-ton Ford truck, box body, by week or contract. Lindell 4486W. Frank Gunn. (c)

YOU'LL BE PLEASED if we do your hauling. Service that satisfies is our specialty. Let our two and three ton trucks do your hauling and find out what real service is. Realtors Hauling Co., 108 N. 9th st. Olive 4129, Central 2295. (c)

WANTED

ALL automobiles bought; money loaned; mortgages bought. Central 7754L, Bomont 1832W. 2340A Olive st. (8)

AUTOMOBILES Wtd.—Condition no object. Call Lindell 2340 or Delmar 1020. (c8)

AUTOMOBILE Wtd.—In exchange for good stock. Box E-334, Post-Dispatch.

AUTOMOBILES Wtd.—Fords and other small makes, quick cash. 216 N. 21st, near Olive.

AUTOMOBILE Wtd.—Also secondhand Ford motor and coils. Box R-108, Post-Dispatch.

AUTO Wtd.—6-cyl., 5 or 7 pass. machine for my 4-cyl., 5-pass.; excellent machine; pay difference. 2508 N. 13th.

AUTO Wtd.—Exchange 4-cyl., 5-pass. touring for 6-cyl., 5 or 7 pass.; will give difference. 2205 N. 12th.

AUTOMOBILES bought and exchanged; all makes; cash or time payments. Russell Motor Co., 1815 Russell.

AUTOMOBILES Wtd.—Condition no object; must be cheap for cash. Call Webster 1465, ask for Otto Roth.

AUTOMOBILES Wtd.—All makes; ready cash. Delmar 2279L, Cabany 3944. 1110 Hamilton. (c)

AUTO Wtd.—Exchange 5-pass. for lighter machine; take or give difference. 2508 N. 13th st.

AUTOMOBILE Wtd.—Late model; have 100-foot residence lot, will trade for good car; value of lot $1500. G. P. Withrow, 5520 Maple. Phone Forest 410.

AUTO Wtd.—Dodge or Ford sedan in exchange for my Marion coupe, 1917, new battery, Westinghouse starter, mechanically perfect. Colfax 1263W. 4320A Natural Bridge. (c)

AUTOS Wtd.—Any age, make or condition; we pay highest cash prices; bring your car and get quick cash, or phone and we will call; we buy them all. Open evenings. 1035 N. Grand. Yahlem Motor Car Co. Lindell 807; Delmar 807. (c7)

AUTOMOBILES Wtd.—Late models; Stutz, Packards, Rolls-Royce, Hudson, Mercers, Dodges, Marmons, Cadillac, Overland, Franklin, Oldsmobiles, Nashes, Paiges, Buick, Chandler, Scripps-Booths, Hupmobile, Maxwells, 300 Ford, coupelets, trucks, Saxons; get cash. Motorist, 1832 Locust.

CAN place 50 used cars at once; get you highest cash price ever paid for used cars. If we don't sell it, will buy it. Elliot-Morton Auto Sales Co., 6658 Delmar. Cabany 423. (c8)

CARS Wtd.—Leave your car with me at the handsomest garage in St. Louis; 3028 Washington, and you will have your money in 3 to 4 days. 2160 sold for people in 9 years. A. W. Farrell, Licensed Automobile Dealer.

CHUMMY ROADSTER Wtd.—Or light 5-passenger car; no Ford; good condition, at bargain; state price. Box E-292, P.-D.

COUPE Wtd.—Dodge preferred; state price, model, year and condition. Box W-266, Post-Dispatch.

DODGE Wtd.—Touring car; must be in best condition; will pay up to $900 cash. Colfax 46.

AUTOMOBILES

WANTED

DODGE Wtd.—Touring car, 1919 or 1920; in good condition; reasonable. Box W-299, Post-Dispatch.

ELECTRIC Wtd.—State particulars as to make, year, model and price. If an old model, don't answer. Box E-139, P.-D.

FORDS Wtd.—Touring cars and bodies; spot cash. Bomont 1430. 3114 Cass. (6)

FORD Wtd.—Touring, late model; cheap. Box E-416, Post-Dispatch.

FORD SERVICE STATION Wtd.—Machinery, etc. 4128 Shaw.

FORD Wtd.—The best Ford $100 cash and balance monthly payments will buy. Box E-70, Post-Dispatch. (1)

FORD Wtd.—Must buy Ford touring car at once; call Chas. Young, Colfax 654M, 5017 Geraldine av. (c)

FORD OR DODGE Wtd.—Roadster; in good condition; must be bargain. Grand 3971W. (c)

FORD Wtd.—Touring car; must be good; will pay good cash price. Central 928. 2320 Olive. (c8)

FORD Wtd.—Sedan, with Ford starter, demountable rims; must be in first-class condition and a real bargain; spot cash; give telephone number. Box E-85, Post-Dis.

FORDS Wtd.—To run in taxicab service; good pay and steady work assured; it will pay you to investigate if you want your Ford to turn you in a nice income. Apply at once. 1323 N. Grand. (c)

LET us sell your cars for you; we sell on commission. Call Lindell 1618. 3715 Cook av. (c7)

MONEY loaned on automobiles at once; no red tape delay, no mortgage. Auto Auction Co., 1210 Olive st. (c8)

SCHRIBER BROS., buyers of burnt and wrecked automobiles; junk of all kinds. 3036 Cass av., St. Louis Mo. Central 8227L.

SEDAN Wtd.—Ford or Dodge; will pay half cash, balance in 6 months. 3505 Lindell.

SEDAN Wtd.—Will exchange $2000 equity in Maryland terrace lot for late model, new or slightly used sedan. Box F-67, Post-Dispatch.

STANLEY STEAMER Wtd.—Must be late model. Box E-333, Post-Dispatch.

TOURING CAR Wtd.—Touring preferred; not older than 1917; any make; good condition; 4 or 6 cylinder; not over $800 cash. Grand 2599. 1145 Lawn av.

ATTENTION—We have $50,000 cash to pay for used automobiles; quick action; bring your automobile, take cash home; $100 to $3800. Motorist, 1832 Locust.

SEND us your Ford touring car, runabout or truck. We will sell it for you and get you your price; no charges if not sold. Rex Auto Repair Co., 4333 Easton av. (c7)

USED AUTOMOBILES Wtd.—Will give in trade 8 per cent guaranteed secured motor stock. Box A-203, Post-Dispatch.

$10 CASH paid for whereabouts automobiles; find me bargains. 2340A Olive.

AUTOMOBILE INSTRUCTION

LEARN to be an auto mechanic at the Park Auto School. 3132 Park av. See Mr. Palmer. (c)

REPAIRING, ETC.

FORDS Wtd.—To overhaul, spare time, at home; work guaranteed. 4248 Enright. (7)

4D SHOP—Ford experts; valves ground, carbon removed, $2.75; motor and transmission overhauled, $20; work guaranteed. 207-11 Bomont. (8)

LET us repair your cars; all work is guaranteed at a reasonable price. Lindell 1618. 3715 Cook av. (c7)

STARTER AND GENERATOR Rewinding Co., 3517 Easton; 50 per cent saved by sending your starter and generator to us to be repaired. (c99)

MODERN AUTO REPAIR CO.; cylinder grinding, repairing, repainting, upholstering woodwork, towing. Forest 973, Delmar 2052. Night: Forest 973. 4601 to 4613 Olive. (c99)

AUTOMOBILE PAINTING—Auto painting with that new car appearance; also bodies, tops, curtains, metal and dent work, etc.; let us figure with you now on getting your car in shape for spring. BORBEIN AUTO CO., 2109 N. 9th. (c99)

LET me sell you a car; guaranteed. 1612A Carroll.

RADIATORS REPAIRED—Rebuilt or exchanged for new. Specializing on radiators and fender repairing. This shop offers you work of a type recognized by leading firms as the best in St. Louis. We are the pioneer specialists. If you live out of town, crate your radiator and send to us for repairs. The service will be prompt. F. C. Rohde, 4135 Olive st., St. Louis, Mo. Lindell 2610; Delmar 2610. (c99)

SCHOENFIELD AUTO CO., Give us a trial at repairing your car; satisfaction guaranteed; Ford specialist. 3001 S. Jefferson.

GARAGING AND STORAGE

CARS stored, washed weekly and dusted daily, called for and delivered within a radius of a few blocks; $20 per month. 3916-22 Enright. (c4)

BODIES

AUTO BODY—5-passenger; with windshield and tank; reasonable. 4217 Delmar. (7)

AUTO BODIES—Two-for-one truck and touring car bodies. 4359 College.

AUTOMOBILE BODIES—Two; fit any size standard car; size 4.6x7.6; has screen side and top; $50 each, cost $200. 1605 Lafayette av. Call Monday.

BODY—Sample; fits back of any Ford roadster; a bargain. 3664 Gravois av.

BODY—Open; for Ford roadster; 54-inch; $12.50. Forest 4616R.

BODY Wtd.—For Hup 32; give condition and price. Box E-52, Post-Dispatch.

BODY—New six-post express body with curtains all around, for Ford chassis. 3105 S. Broadway. (c99)

BODIES Wtd.—Ford touring and roadster; pay good price. Central 714, Bomont 539. 2224 Washington. (c2)

BODY—Ford delivery body; open, with side curtains; almost like new; cheap. 2724 Gravois av. (c)

BODY—For sale or exchange, light delivery, new, for Ford roadster body. H. & S. Tire Co., 4137 Olive. Lindell 651; call Monday.

BODY—Ford runabout body, 1912 model; also fenders, steering post and radiator. Box J-4, Post-Dispatch.

BODY—New six-post express body with curtains all around for Ford 1⅜-ton truck chassis. 3105 S. Broadway. (c99)

BODIES—Used; one closed wood panel, for Ford ton truck; 1 grocerman's special for light delivery; A1 condition and look like new; special price; cash or terms. Deeds Auto Body Co., 106 S. 12th st. (opposite City Hall).

EXPRESS BODY—New, to fit Ford roadster; cheap. Mike Quinn, 616 Walnut.

FORD COUPE BODY—Brand-new; trade for touring or roadster. 1815 Russell.

FORD BODY—$15; 4 doors; also sedan; $475. 2809 Chouteau.

FORD PANEL BODY—Practically new; a bargain. Central 8134L. (c)

FORD—Touring body, late model, $65. 2807 Norwood.

FORD BODIES—60 touring car; never used; $10 each if sold today. Call 4426 Chouteau.

FORD DELIVERY BODY—And windshield; good as new; $30. Benton 1779. (c62)

FORD TRUCK BODY—Open delivery; like new; $70. 4650 Idaho. (c)

FORD commercial bodies, new and used; trade Ford bodies. 2224 Washington. (c2)

FORD TRUCK BODY—New; cheap. 1531 S. Broadway. Sidney 996.

FORD COUPE BODY—New; also one slightly used. 2320 Olive. (c)

FORD TOURING BODY—New; act quick. 2320 Olive. (c)

FORD COUPE BODIES—2; late style; cheap, or trade. 2520 S. Jefferson.

FORD ROADSTER BODY Wtd.—Also windshield and open delivery body. Olive 823.

FORD TOURING BODY—Sacrifice, $40. 3516 Easton av.

FORD—Kelsey body; 5 new tires, new radiator; big bargain. 4503 Blair av.

FORD BODIES—Light and heavy delivery, for immediate delivery. See me; terms to suit. Spaete Auto Body Co., 3504 Page.

FORD TOURING AND ROADSTER BODIES—Slightly used; cheap. Deeds Auto Body Co., 106 S. 12th; opposite city hall. (c2)

FORD BODIES—All kinds; trade your old; immediately delivery. Riefling's, 511 N. Main. (c62)

FURNITURE BODY—Call after 10 a. m., Central 5754R.

KELSEY—Streamline body; will trade for Ford body. 3114 Cass.

LIMOUSINE BODY—Riedinger motor. 6727 S. Broadway. Riverside 1009. (c)

PANEL BODY—For Ford chassis; bargain. 1815 Russell.

ROADSTER BODY Wtd.—For Maxwell. Phone Cabany 6305W.

ROADSTER BODY—Exchange for coupe coupe body. 1612A Carroll.

SPEEDSTER BODY—7-passenger body, at your price. 3615 California.

TOURING BODY—A1 condition; bargain. 3436A Cherokee.

TOWN CAR BODY—To put on Dodge chassis; for use as taxi. Highway Rapid Transit Co., 6407 Ridge. (c)

TRUCK BODY—Large wing body; cost $300 to build; $75. 2807 Olive st. (c)

TRUCK BODY—Two-ton, very cheap, useful for general hauling. Victor 47, Grand 5790. 1807 S. Jefferson. (c)

TRUCK BODY—Top curtain; tail gate, 5 x6½ ft. width, 19 leaves, rear spring; for light Ford chassis. Forest 4179.

CABRIOLETS

CHALMERS CABRIOLET—1917, in perfect condition; new paint, tires and extras; owner leaving city. 4350 Maryland. Lindell 987. (c5)

COLE 8—Berlin body, $400; Rayfield, $150; Franklin, $250. 3212 N. 21st.

MAXWELL—Cabriolet; excellent condition. This very desirable small car can be bought for $175 cash, balance terms. Mr. Lewis, 1900 Washington.

AUTOMOBILES

CABRIOLETS

PAIGE—Cabriolet; 1918 light six; this car is repainted, parts renickeled; this car is equipped with Fisk cord tires, front and rear bumper. Secure our price. Newell Motor Car Co., 2621 Locust st. (c)

BEWARE—You can avail yourself of the opportunity of having the Dodge Bros. car you are contemplating buying inspected and its model and year verified by us. This service is gratis. Tate-Gillham Motor Car Co., distributors, 3107-3111 Locust st. Bomont 1241, Central 7615. (c)

CHASSES

CADILLAC—Chassis, with 24-volt battery; call Monday; $125. D. Segal, 1231 Market.

CHASSIS—Traffic; pneumatic tires; 6 months old; price and terms reasonable. Sidney 3222W. (c)

COLUMBIA—Chassis; Continental Ford Motor; make fine, powerful truck; sacrifice, $200. 4209 Washington. (c)

COUPE—1917; excellent condition, $425; trade for Ford touring. 3948 Nebraska.

FORD CHASSIS—1916, $250; 1917 Chevrolet touring, $265. 4217 Page. (c)

FORD—1919 chassis; just as good as new. 3850 Easton.

FORD—Chassis, 1919 model; $400. 4650 Idaho. (c)

FORD—Chassis, 1920; good condition, $290; call between 9 and 4 p. m. 2519 S. Second.

FORD—1917 chassis; fine condition; sell for cash. 3948 Nebraska.

FORD CHASSIS—1919 model; $400. Riverside 1697M. (c)

FORD CHASSIS—1918; good condition, $300. 3669 Olive st. (c80)

FORD CHASSIS—Running condition; first $200 buys it. 4140 Olive. (c)

FORD CHASSIS—Large or small; new or used; immediate delivery; easy terms. 2320 Olive st. (c)

FORD—New chassis, without starter; immediate delivery; cash or terms. 1811 S. Broadway.

FORD—Chassis; unassembled, $100. Dorris chassis, Studebaker, others, cheap. 3212 N. 21st. (c)

FORD CHASSIS—This is an opportunity; late model, new oversize piston rings, pins, magneto, coils, bushings; completely rebuilt. 4647 Margaretta av.

CHASSIS—30 horse power; will make good speedster; bring $125 and drive it home. 3536 Morgan. Open all day Sunday. (c)

McFARLAN—Chassis; new tires; will make powerful truck. Wm. Erhard Co., 1126 Missouri av., East St. Louis, Ill. St. Clair 1826L.

MITCHELL—Chassis; in good condition; new tires; will make powerful truck. Wm. Erhardt Jr., 1126 Missouri av., East St. Louis, Ill. St. Clair 1826L.

NASH—2-ton chassis; electric lights, self starter, overhauled and repainted; new rubber. 3615 Forest Park bl. (c)

PACKARD CHASSIS—Model 18; good order; terms. 5751 Easton av.

REO—1912 chassis, $100. 3933 Olive. (c)

COUPES

CHALMERS—Coupelet; excellent condition. 3418 Locust st. Open Sunday. (c7)

CHEVROLET—1918, and White coupe; will trade. 4817 Cupples pl.

CHEVROLET—Electric starter; good condition; $300. 6030 Waterman, 2d floor east.

CHEVROLET—Coupe, 1917 model, almost new, at your own price. 159 St. George st. (c)

DODGE—Coupe, 1918; excellent condition throughout. Franklin-Ross M. Cl Co., 2818 Locust. (c7)

DODGE—1920 coupe; must be nearly new or first-class condition; pay cash. Box W-390, Post-Dispatch.

DODGE COUPE—Brand new 1920 model, get immediate delivery off our floor, just unloaded, very latest design and appointment, small cash payment, balance 12 months, if wanted. Huber-Wilson Motor Car Co., Coliseum Bldg., Locust and Jefferson. Open Sunday. (c91)

DORRIS—Cole coupe, equipped with new tires and one extra, painting and upholstery show little signs of wear, and mechanical condition is excellent; this is a splendid light closed car and will be sacrificed to prompt buyer; make us an offer. Dorris Motor Car Co., 4100 Laclede av.

DORRIS—1916 Stearns-Knight coupe, overhauled, put in excellent condition throughout, painting and upholstery like new; is equipped with rail vision double windshield; tires practically new; this is an excellent bargain and should be seen to be appreciated. Dorris Motor Car Co., 4100 Laclede av., St. Louis, Mo.

ELECTRIC—Elegant; pneumatic tires. 1259A Aubert.

ELECTRIC—Coupe, and rectifier; excellent condition; sell separate or trade, $300. 414 N. Boyle. (c)

FORD—1918 coupelet; no starter; $500. Tevis Motor Co., 3003 Locust. (c7)

FORD—1918 coupelet; e. l. and n.; excellent condition. Mr. Goodloe, 3003 Locust. (c7)

FORD—Coupe; at a bargain. Call at 3024 Thomas st., at 1 o'clock. (c)

FORD—Coupe. Cabany 3254J. 6131 Kingsbury. (c)

FORD—1918, coupe; demountables, starter, etc.; cheap; terms. 2520 S. Jefferson.

FORD—1918 coupe, electric starter and light, bargain for cash. 5015 Shaw.

FORD—Brand-new coupe, 1819 Sidney. Victor 377.

FORD—Coupe; starter; new battery; wire wheels. 4561 Delmar bl. (c)

FORD—Coupe, in good condition; $450. Grand 3074. 3815 Cleveland. (c)

FORD—New coupe; just delivered; $940 cash. 2716 Lafayette. (c)

FORD—New coupe; cash or terms. See Wilson, 2333 S. Jefferson. (c)

FORD—Coupe; must sell today; sickness. 1323 N. Vandeventer.

FORD—Coupe; good condition. 3432 Shenandoah av. (c)

FORD—1920 coupe, with insurance; same as new. 5015 Shaw.

FORD—Coupe 1918, newly painted. 5947 Julian. (c)

FORD—Coupe, late model, $450; leaving city. See janitor, 6254 Delmar.

FORD—Coupe; easy terms. 4522 Westminster. (c)

FORD—Coupe, 1918; newly painted; starter and demountable rims. 3403 McKean.

FORD—Coupe; $425; excellent condition. 3940 Lafeyatte av. (c)

FORD—Coupe, 1917; electric starter; many extras. 4730 Lorraine. Colfax 1349W. (c)

FORD—Coupe; brand-new; never used; must sell. 4820 Maffitt. (c)

FORD—Coupe, 1919 model with starter; fine shape. 4105 Lee. (c)

FORD—Coupe, demountable Fisk tires, etc., cheap; price. 3531A Juniata.

FORD—New coupe; a real bargain; quick sale. 1215 Chestnut st. (c)

FORD—1918, coupe; a good buy, $450. 2210 Pestalozzi.

FORD—Coupe, 1918; starter, demountables; new tires, trade; terms. 4209 Washington.

FORD—Coupe, 1919; runs fine; sacrifice, only $495; easy terms. 4106 Olive. (2)

FORD COUPE—1918; electric starter; 6 wire wheels; reasonable. 2320 Olive. (c)

FORD COUPE—Brand-new; will sell body separately. 2320 Olive st. (c)

FORD—Coupe, 1920; used 2 months; license, year's insurance paid; extra tire; before 2 p. m., Sunday. 5015 Shaw.

FORD—1918, coupe; electric starter; good condition; must sell; leaving city. 2908A Compton.

FORD—Coupe; 1917 body; 1918 motor; only $425, $160 down; bargain. Morris, 214-16 N. 21st, near Olive. (c)

FORD—Coupe; 1918 model; good condition. Delmar 801. Cabanne 4080. 5894 Easton.

FORD—Coupe; this car runs and looks as good as new; 4 new tires; best buy in town; terms if desired. 2339 S. Grand. (c)

FORD—Coupe; demountable rims, U. & J. carburetor, Hassiers, good tires, $525. Riefling's, 2333 S. Jefferson. (c62)

FORD—Coupe; demountable; perfect condition; big snap; $425; all easy terms. Mr. Duke, 1064 Hodiamont.

FORD—1918 coupe; starter, lights; A1 shape; tires good; bargain for cash. Mr. Stoll, Majestic Hotel, Olive 5380.

FORD—Coupe; perfect condition; real bargain; new paint; starter and demountable rims. Universal Ford Exchange, 2620 Olive.

FORD—Coupe; 1918; new paint; motor overhauled; $585. Johnson Auto Co., 3667 Olive st. (c80)

FORD—Coupe; with compartment in rear; $500. Call Victor 1521L or Sidney 8536R after 12 today.

FORD—Coupe, 1919; good tires, demountable rims; newly painted; terms. Mr. Mory, 4418 Enright av. (c)

FORD—Coupe; starter and demountable rims. Call 3508 Russell before 12 noon, or phone Grand 29.

FORD—Coupe; very late model; best running car in town; perfect price; reasonable. 3405 Osage.

FORD—Coupe; starter, demountable rims, speedometer, bumper, Yale lock. 527 Washington pl., East St. Louis, Ill.

FORD—1918 coupe; 5 new tires, electric starter; very reasonable terms. Mr. Montmaker, 2842 Westminster. (c)

FORD—Coupe; immediate delivery; has starter and demountable; cash or time. Forest 2969. 5138 Easton. (c7)

FORD COUPE—1918; Hassiers, battery; bargain; $525. 5258A Arsenal st.; Grand 4876M. (c)

FORD—Coupe; new car will be delivered to me in few days; cannot use it. What is your offer? Box E-55, Post-Dispatch.

FORD—Coupe 1918, with starter, lock, demountable rims and new tires. 3101 Olive st. Bomont 121, Central 360. Open Sunday. (c1)

FORD—1920 coupe; classy; excellent condition; wire wheels, good rubber and extra tire, chains, tools; no dealers. Roy Schuster, Olive 3025, Grand 773J. (c)

AUTOMOBILES

COUPES

FORD—Coupe, 1918 model; excellent condition; electric starter, lights, demountable rims, speedometer, shock absorbers, $600. 4283 Olive. Lindell 3971W.

FORD—Coupe; late 1917; self-starter, 5 wire wheels, shock absorbers, bumper, foot accelerator; motor perfect; real bargain. Cabany 5119J. 5568 Waterman av.

FORD—Brand-new 1920 coupe; Float-a-Ford shock absorbers; 1920 license; less than list price; cash, time, trade. Motorist, 1832 Locust st.

FORD—Coupe; excellent condition; newly painted; new tires, demountable rims, etc.; reasonable. Call Lindell 3445J or O. Franz Motor Service, 3317 Easton.

FORD—1918 coupe, starter, shock absorbers, new permolife battery, primer, U. & J. carburetor; price $650 cash. 3618 Russell. Mr. Schneizer.

FORD—Coupe, starter, new battery, lock, good tires; in excellent condition; call Monday afternoon before 4 o'clock; must sell; $525. 3421A Utah.

FORD COUPE—Late 1918 model, demountable rims and seat covers, Yale lock, tire carrier, excellent condition; a bargain at $550. Call Sunday 9 to 12 m. Ludlow Saylor Wire Co., 634 S. Newstead av.

FORD—Coupe, '19 model; electric starter and light; demountables, etc.; guarantee condition. Mr. Fry, 5528 Pershing. Cabany 6061J. (c)

FORD COUPE—1915; fine motor; new tires; Pearlman wheels; this is some buy; will demonstrate; no reasonable offer refused; must sell today. 4224 Lee.

FORD COUPE—Beautiful 1918; electric starter; Hassler shock absorbers; 1920 license; demountable wheels; lock; lenses; spring bumper; wonderful bargain; everything, $500. Motorist, 1832 Locust.

FORD—Coupe, 1918, starter; natural wood, demountable wheels, tire carrier, Stromberg carburetor, has everything, $550; trade for touring body; easy terms. 4209 Washington. (c)

FORD—Coupe, late model, self starter, electric lights, white wire wheels, just out of the paint shop; overhauled and in perfect running condition; $250 cash, $44 month; open Sunday and evening. Flint Motor Car Co., 621 N. King's highway. (c)

FRANKLIN—Brougham, a rebuilt, repainted and guaranteed same as a new car; not open Sunday. Franklin Auto and Supply Co., 3015 Locust st. (c)

HUDSON—6-40, coupe; good condition. 7853 N. Broadway. Colfax 543. (c)

HUDSON SIX—54 coupe; good running order, $700; can be seen any time at 3201 Vista.

HUDSON—Coupe, 4-pass., latest model; looks like new; first-class condition; will consider trade or extend terms to responsible parties; no dealers considered. Phone Lindell 1636 all day Sunday, or car can be seen at 1518 Belleglade av.

HUP 32—Coupe; starter and lights; a real bargain; $345. Colfax 1350W or 7853 N. Broadway. (c)

MARION—Coupe, 1917, Westinghouse starter, new battery, mechanically perfect; will trade. Colfax 1263W. 4320A Natural Bridge.

OHIO ELECTRIC—5-passenger; cord tires; good condition, $600. Call owner, Cabany 6235.

OLDSMOBILE 8—Almost new; $1500; Ford coupe, almost new, $750; must sell either one. Sunday morning. 1930 Hebert st. (c)

OLDSMOBILE—Coupe, 1920; used only two months; absolutely the same as new. 3101 Olive st. Bom. 121, Cen. 360. Open Sunday. (c1)

OLDSMOBILE—1918 coupe, light 6, 4-pass.; a snappy little coupe; small tires; good paint; a rare bargain; small cash payment, balance in 8 or 10 months. Hudson-Frampton Used Car Dept., 4525 Delmar. (c)

OVERLAND COUPE—Fine condition; cheap for cash; take Liberty bonds. 4949 Columbia. (7)

OVERLAND—1920 coupe; run 30 days; a real bargain; will consider trade; terms if desired. Call Mr. Williams, Bomont 694. (c1)

PACKARD—6-48 phaeton. 726 Bayard av. Forest 6699. (c)

RAUCH-LANG—Electric coupe; good condition. Can be seen at apartment F, 4864 Lindell bl. Forest 2443. (c)

PAIGE—Coupe; refinished like new, $650. 3418 Locust; open Sundays.

RAUCH-LANG ELECTRIC—Newly painted, 4 new cord tires; new batteries. Louis Obert Brewery Co., 2700 S. 12th st. Victor 309, Sidney 431. (c2)

SCRIPPS-BOOTH—Coupe, 1917; in beautiful condition in every way. 3101 Olive st. Bomont 121, Central 360. Open Sunday. (c1)

STEARNS—1917, coupe; paint, upholstery like new and in wonderful mechanical condition. Mr. Lyman, 2814 Locust. (c1)

STEARNS COUPE—Late model; painted a beautiful malori green; seat covers, good tires. Get our price on same. Newell Motor Car Co., 2621 Locust st. (c)

WAVERLY—Electric, 4-passenger, good condition; will demonstrate; owner Lindell 4016R.

WOOD'S ELECTRIC—5-passenger; in good condition; left with us to be sold; party leaving city; a real bargain. MacCarthy, Archer Auto Co., 439 N. Euclid. For. 626.

COUPE—1920, 6-cylinder; cost $3000; sell for $2400; used 2 months. Postoffice Box 1412.

COUPE—Electric; good appearance; batteries guaranteed; $250; call Sunday. 4255 Laclede. (c)

COUPE—Electric; 4-passenger; fine condition throughout; battery guaranteed; quick sale desired; $300; will demonstrate. Box L-58, Post-Dispatch. (c)

BEWARE—You can avail yourself of the opportunity of having the Dodge Bros. car you are contemplating buying inspected and its model and year verified by us. This service is gratis. Tate-Gillham Motor Car Co., distributers, 3107-3111 Locust st. Bomont 1241. Central 7615. (c)

LIMOUSINES

CADILLAC 8—Limousine; good for rental or undertaking business; terms if desired. 2339 S. Grand.

CHALMERS—Limousine; newly painted; in fine condition; $325 cash, balance monthly. Mr. Lewis, 1900 Washington.

COLUMBIA—Limousine; just the car for rental or funeral services; good paint and tires; demonstarte anywhere. A. Barb, $225 easy terms. 4909 Washington. (c)

PIERCE-ARROW—Limousine; 7-passenger; new tires; reasonable. 3840 Lindell.

STEARNS-KNIGHT—Limousine; 8-passenger; aluminum body; bargain, $300. 3918 Cottage av.

BEWARE—You can avail yourself of the opportunity of having the Dodge Bros. car you are contemplating buying inspected and its model and year verified by us. This service is gratis. Tate-Gillham Motor Car Co., distributers, 3107-3111 Locust st. Bomont 1241. Central 7615. (c)

ROADSTERS

ALLEN—1917 roadster; A1 condition; electric lights and starter; cheap. 926 Hickory.

APPERSON—Chummy roadster; late 1918; original paint; self-starter; 4 new tires; first-class mechanical condition. $90 cash. Forest 1746M.

BRISCOE—Chummy roadster; electric starter; good motor; bargain. Call 4412 Evans.

BRISCO—1917, chummy, in first-class condition; price $400; terms. Mr. Lyman, 2814 Locust. (c1)

BUICK—1918 roadster; good condition; a bargain. 2733 Rutger.

BUICK—Roadster; first-class condition; bargain. 4220 Grace av. (7)

BUICK—Roadster, 1918; looks like new and runs like new. 1916 Union.

BUICK—Light six roadster, first-class condition; private party. 4289 Lee. Colfax 669.

BUICK—Roadster; 1918; good paint, cord tires; winter top; exceptional buy at the price. Newell Motor Car Co., 2621 Locust.

BUICK—Classiest 1918 roadster in city; winter and summer top. See this beautiful Buick, of course. See Motorist, 1832 Locust.

BUICK—Roadster; 1916; new top and paint; good rubber; $500. Call Lindell 2000W, Monday. (c)

BUICK—Roadster; late 1918 light 4; best mechanical condition; looks as good as new; used very little; must sell; need the money. 2824 Arlington. Call after 5 p. m. (c7)

BUICK 6—Perfect condition; sacrifice at $1250 cash. See Miller's car at Von Arx Garage, 3916 Washington. After seeing car and ready for business, see me at 3830 Washington, between 5 and 8 p. m. During day, Olive 2820. (1)

CADILLAC 8—1917, 4-pass. roadster, in good condition. More Automobile Co., 3005-7 Locust st. (c)

CHALMERS—6-cylinder roadster, cheap. 2916 Shenandoah.

CHALMERS—1918; roadster; light six; new paint and top; A1 condition; good tires; $600 takes it. 1428 Morgan st. (c2)

CHALMERS—Speedster; four good tires; runs like lightning; quick sale; $195; $60 down or less; own terms. 2323 Olive, rear.

CHANDLER—Chummy roadster; A1 condition; driven 5000 miles; cash or terms. Alexander Garage, 718 Bayard.

CHANDLER—Chummy roadster, 1917 model; fully equipped; new top, tires. Delmar 2431L. (c)

CHANDLER CHUMMY—Motor A1; new paint job; 4 good tires; also spare; new battery; cash or exchange on bungalow in West End. Phone Cabany 6786W. (c1)

CHANDLER—Chummy, late model; brilliant finish; door opening curtains, bumper, extra tire, finest guaranteed operating condition, tires nearly new; price very low; small cash payments; balance 12 months. Lindell branch, 3334 Olive. Huber-Wilson Motor Car Co. Open Sunday. (c91)

CHEVROLET—Roadster; good condition; best in town; cheap. 4054 McPherson. (7)

CHEVROLET—Roadster; 1919; 5 tires; $500. Call before 11 a. m. 4116 Pleasant st.

CHEVROLET—Roadster. 4969 Loughborough av.

CHEVROLET—Sedan, 1920, like new. 2834 Salisbury. (c)

1200 AUTOMOBILES, Bicycles and Motorcycles Wanted and For Sale Ads in these columns today.

AUTOMOBILES

ROADSTERS

CHEVROLET—1919 roadster; $550. See Rottermann, 2650 Locust. (c)

CHEVROLET—Roadster; see between 9 and 2; evenings after 6. 4932 Lotus.

CHEVROLET—Roadster; electric lights and starter; tires almost new; all in good order. 2711 Michigan av. (c)

CHEVROLET—Roadster; new 1919 model; looks like new; brand-new Kelly tires; upholstery solid and brilliant original finish; fully equipped; can barely be told from new; wonderful bargain; small cash payment, balance 12 months. Huber-Wilson Motor Car Co., Coliseum Bldg., Jefferson and Locust. Open Sunday. (c91)

CHUMMY ROADSTER—4-passenger; 1918 model; starter; fully equipped; just like new; price $495. 2637 Lynch st.

DODGE—1919 roadster; excellent condition. 4376 Olive. Lindell 992. (c)

DODGE—Roadster; excellent condition; telephone Sunday morning. Cabany 1828W. (c)

DODGE—Roadster, like new, oversize tires. 1819 Sidney st.

DODGE—Roadster, 1917, new; perfect; sell ½ price; trade autos. 2340A Olive.

DODGE—Roadster, in splendid condition; well equipped. See A. Hallback, 4512 North 20th. (c)

DODGE—Roadster; late model; finest condition throughout; full equipment; half down, year on balance; will demonstrate. 6015A Michigan.

DORRIS—Chummy roadster; late model; sacrifice $435. 2228 Hebert.

DORRIS—1911 roadster; will make good towwagon. U. S. Auto Repair Co., 2824 Easton. (c)

DORRIS—1918 chummy; like new. 3419 Locust st.; best car in city for the money at price asked. (c7)

DORRIS—1918, fore-door chummy roadster; refinished same as new; in fine mechanical condition; sell reasonable; satisfactory terms or will consider a small car in trade. 3418 Locust; open Sunday.

DORRIS—1916 roadster; burnt off and repainted; rebuilt and equipped with new top and curtains; all bright parts renickeled; tires and upholstery are in excellent shape and we will guarantee this machine same as a new car; the purchaser of this machine will receive practically a new car at a used-car price. Dorris Motor Car Co., 4100 Laclede av., St. Louis, Mo. (c)

EMPIRE—Roadster, sport model. 3723 Lincoln av.

FORD—1916 roadster. 7600 Vermont av. (c)

FORD—Roadster. 2902A Missouri.

FORD—Speedster, like new. 4625 Dahlia. (c)

FORD—1918 roadster; cheap. 5359 Easton.

FORD—Speedster; bargain for cash. 4153 Enright. (c7)

FORD—Speedster, in good running order; bargain. 2808 Shenandoah av.

FORD—Roadster, 1918; good paint and tires. $350; trade, easy terms. 4209 Washington.

FORD—Roadster; 1917; runs and looks like new. 2827A Wyoming.

FORD—1917, roadster; used very little. Druggist, 3624 S. Broadway.

FORD—1918 roadster in good condition; cheap for cash. Velle, 2938 Olive st. (c2)

FORD—Roadster, late 1916; $300. 830 N. King's highway bl.

FORD—Roadster; 1917, like new; $350. Call 822 Commercial Bldg., Monday afternoon.

FORD—Roadster, 1918, Yale lock; fine condition; $325. 1461 Rowan av. (c)

FORD—Roadster; excellent; new paint; rubber; $290; terms. 2520 S. Jefferson.

FORD—1917 roadster; demountable rims, new tires; owner must sell. 3150 Locust. (c)

FORD—Roadster, 1918 model; all new tires; $425. Colfax 1350W. 7853 N. Broadway.

FORD—Roadster, 1919 model; bargain. 3145 Cherry st., Maplewood.

FORD—Roadster; late model; starter; only $425, $160 down. Morris, 214-16 N. 21st. (c)

FORD—1918 model roadster; good condition. 5635 Bartmer av.

FORD—Roadster, new paint; a snap; $275. 5948 Garfield.

FORD—Roadster, 1918 model; good condition. Call 1485A Blackstone. (c)

FORD—Roadster, newly painted, with winter top; A1 running condition. 2614 Minnesota.

FORD—Closed roadster, 1918; like new; cheap; terms. 1601 Lafayette. (c62)

FORD—Roadster, late model; must sell. Call 4224 Evans. (c)

FORD—Classist speedster in town; come and see it. 3007 Minnesota. (c)

FORD—Roadster; good condition. 2519 Arlington av.

FORD—Brand-new roadster, 1919. Sidney st. Victor 377.

FORD—Roadster; first-class condition; $825. 3920 Enright av. (c)

FORD—Roadster, 1916; $275; Ford truck, $260. Rear 4243 W. Natural Bridge.

FORD—Roadster, early 1919; many extras. 4244 Linton.

FORDS—6 roadsters; 1917, 1918, 1919; $290 up; easy terms. 4106 Olive. (6)

[illegible]

HUPMOBILE—Roadster, with 1917 Continental motor; $150; worth $300. 5210 Terry. (c)

HUPMOBILE—Roadster, 1920 model, run 2000 miles; bumper and extra tire; will accept Ford in trade, and give terms. Bomont 291. (c2)

LIBERTY—Chummy; in very best condition; $1000; terms. Mr. Lyman, 2814 Locust. (c1)

LOCOMOBILE—Roadster; in fine condition; $750. 5000 S. Grand.

MARION—5 passenger, good condition, sacrifice for cash; call Sidney 2487W. (c)

MARMON—34, Roadster, best-looking car in the city; A1 condition; must sell quick. N. J. Woeber, 1402A Olive st. (c)

MARMON 34—Roadster, in fine mechanical condition; good cord tires; this car has run only 6000 miles; good as new. More Automobile Co., 3005-7 Locust.

MAXWELL—Roadster; 5 good tires; new battery; in A1 condition. 4353 Warne. (c7)

MAXWELL—1920 Roadster; easy payments; open Sunday. Barrett Auto Sales Co., 4630 Olive. (c)

MAXWELL—Roadster; good condition; good tires; $400. Jakes-Booth Auto Co., Kirkwood, Mo. (c)

MAXWELL—Roadster, 1917; in A1 condition; bargain: $425. Colfax 1350W. 7853 N. Broadway. (c)

MAXWELL—1919, roadster, like new; $250 down, balance monthly. Bertrand's, 4130 Olive. (c2)

MITCHELL — Roadster; light 6; D-40, model 17. 3624 Virginia.

MOON—Classy roadster; will sell for $350 if sold today. 3920 Enright.

MOON—1918, 666 chummy roadster, car has been used very little, fully equipped, including bumper, 2 cord tires, good paint, car in A1 shape; real bargain, quick sale. See Sawyer, 2129 Locust. Bomont 2132. (c)

MOON—6-50 roadster; needs a few repairs; will sell cheap; make an offer. Call Sunday between 9 and 11 a. m. Automotive Electrical Service Co., Inc., 2129-31 Locust.

NASH—Roadster; 4-passenger; late model; elegant condition; price $1450; see Mr. Cain, 13 N. Spring av. (c)

NATIONAL—Chummy roadster, new paint, elegant condition. 2534 Salisbury. (c)

NATIONAL—Roadster, with Bosch double ignition system, 60 h. p. motor; fast and powerful; electric lights and starter; $350. 5210 Terry. (c)

OAKLAND—Roadster; splendid condition. Call Cabany 2370, between 10 and 4 Sunday.

OAKLAND 6—New roadster, wire wheels; fully equipped; call Sunday from 10 a. m. to 2 p. m. 7214 Anna av., Maplewood. Owner. Benton 494. (c7)

OAKLAND—Roadster, first-class mechanical condition; 4 new tires on car and 2 extra; lot of extras; good looking car; will give insurance, license; private party; reasonable. Box L-243, Post-Dispatch.

OLDSMOBILE—Roadster; 8-44; excellent condition; new tires. Call Central 8864. (c)

OLDSMOBILE—Chummy, 1918; rebuilt and repainted, and fully guaranteed. 3101 Olive st. Bomont 121, Central 360. Open Sunday. (c1)

OLDSMOBILE 8—1918 model, in excellent condition; 4 good tires, 1 spare tire, 2 seats in rear end of car; must sell; leaving city. J. Shargel, 4430 Red Bud av. (7)

OLDS 8—Roadster; 1918; very classy; motor is a bear; makes 5 to 60 miles on high; ride in it and find out you can't hear the motor run; 5 good tires, door-opening curtains, leather top; cost $1550; owner wants 7-passenger car; like giving it away at $475. 1035 N. Grand; open Sunday. (c)

OVERLAND—Roadster, $525. Apply 4670 Idaho.

OVERLAND—Chummy roadster; 5 wire wheels, new tires and very reasonably priced; open Sunday. 3418 Locust st. (c7)

OVERLAND—1917 model roadster; good paint and tires; $350 cash. 4412 Forest Park bl. Forest 2227.

OVERLAND roadster, model 75, good mechanical condition; will sell cheap for cash; see the machine at 4056 Easton.

OVERLAND—Roadster; model 83; overhauled, repainted, new top; real bargain; terms. Bertrand's, 4130 Olive. (c2)

OVERLAND—90; roadster; elegant shape; new tires; $400. J. J. Carter, 4000 S. Grand. (c)

OVERLAND—Chummy, 1918, Country Club; wire wheels; in fine condition throughout. 3101 Olive. Bom. 121. Cen. 360. Open Sunday. (c1)

OVERLAND—Roadster, 3-passenger, late model; perfect condition; must be sold at once; terms. 3334 Olive. Huber-Wilson Motor Car Co. Open Sunday. (c91)

OVERLAND—1918 chummy roadster; sport model; very classy; 5 wire wheels; new tires, demonstrate anywhere; cost over $1300; easily worth $800; first quick buyer gets it $485. 1035 N. Grand. Open Sunday. (c)

PAIGE—Roadster, electric lights, starter, demountable tires; new paint and top; completely overhauled; price $450. 715 N. Theresa. (c)

[illegible]

AUTOMOBILES

RUNABOUTS

FORD—Runabout; 1916 model; good condition; $350. 1824 N. Grand.

FORD—Runabout, $225; Regal $100; Studebaker with starter, $250. 3212 N. 21st.

FORD—Runabout; good condition; good tires; Universal Ford Exchange, 2620 Olive.

FORD—Runabout; 1920 model; electric starter. 1628 S. Grand before 2 p. m. (c)

FORD—Runabout; A1 condition, with sport body; "it's classy;" terms. Deeds Auto Body Co., 106 S. 12th st. (opposite City Hall). (c5)

RUNABOUT—4-cylinder; electric starter; late model; big bargain. 6710 Oakland.

RUNABOUT—Like new; cheap, call at stable 2742 Madison.

SEDANS

CADILLAC EIGHT—Sedan, fully equipped; seat covers; perfect condition; looks like new; save money by buying this car. Monday, 124 S. 9th; price $3000.

CHALMERS—1917 sedan; a beautiful car; in perfect condition; worth $3000; price $900 for quick sale. Box P-521, Post-Dis.

CHANDLER—1917, sedan; white wire wheels; oversize cord tires; good condition; $1200. Call Cabany 650. (c)

CHEVROLET—Sedan; only run 3000 miles. 3432 Shenandoah av. (c)

CHEVROLET SEDAN—1919 model; new tires, tubes and battery; tailored seat covers; used 8 months; splendid condition. Call Sunday afternoo. 5262A Delmar. (c)

DODGE—Sedan; 1919 model. Call Main 1274.

DODGE—Sedan; like new; $1550. See Rottersmann, 2650 Locust. (c)

DODGE SEDAN—1918 model; fine condition; price $1350. 4561 Delmar bl. (c)

DODGE—Sedan, 1920 model; almost new; cord tires. 4561 Delmar bl. (c)

DODGE SEDAN—In first-class shape; a real bargain. 5128 Garfield; Forest 8411M. (c7)

DODGE—Sedan; like new, with extras, $1400. 3405 Cherokee. (c)

DODGE—Sedan; excellent condition; desire to sell because have other car; cheap for cash. 1478 Hamilton av.

DODGE—Sedan, 1917 model, perfect operating condition; original finish; tires excellent, with extra and other accessories; Bedford upholstery; price low; small cash payment, balance 12 months; open Sunday. Huber-Wilson Motor Car Co., Jefferson and Locust. (c)

ESSEX—1920 sedan; driven but a few thousand miles; painted rich maroon; new tires; car same as when it left factory; small cash payment, balance in 8 or 10 months. Hudson-Frampton Used Car Dept., 4525 Delmar bl.

FORD—Sedan; A1 condition; no starter; $625. Tevis Motor Co., 3003 Locust. (c7)

FORD—Sedan; Ford starter; A1 condition. Tevis Motor Co., 3003 Locust. (c7)

FORD—Sedan; 1920; lots of extras; easy terms. 4166 Olive. (c)

FORD—Sedan, 1920, at a bargain; terms. Call Cabany 3633J. (c)

FORD—Sedan, 1920, just like new; lots of extras. 2534 Salisbury. (c)

FORD—Sedan, used 30 days; $900; trade old; easy terms. 4106 Olive. (2)

FORD—Sedan, 1918, or trade for speedster and cash. 7019 Southwest av. (c)

FORD—Sedan; in fine condition; bargain; $525. Colfax 1350W or 7853 N. Broadway.

FORD—Sedan, 1920 model, $100 worth of extras. Cabany 2934R. (c)

FORD—Sedan, 3639 S. Broadway, second block.

FORD—Sedan, 1920; run less than 2000 miles; $100 worth of extras; like new. Franklin-Ross M. C. Co., 2818 Locust. (c7)

FORD—Sedan; immediate delivery; has starter and demountable; cash or time. Forest 2969. 5138 Easton. (c7)

FORD—1919 sedan, or will trade on touring car, or will trade bodies; car in perfect running order. 4238 Botanical.

FORD—Sedan; 1920 model; like new; will trade for touring car. 4556 Natural Bridge. Delmar 1467L. (c)

FORD—Sedan, late model; starter, demountable, Hassler shock absorbers, $6.50. 2502 W. Palm. (c)

FORD—Sedan; starter, Bosch magneto, good tires; $550. 527 Washington pl., East St. Louis, Ill.

FORD—Sedan, 1918 model; genemotor, starter, $650. A. J. Nulsen, Rott rd., Kirkwood. Kirkwood 535W. (c)

FORD—Sedan; late '18; A1 condition; starter, lights and every accessory possible; $650; must sell. 2615 Texas. (c)

FORD—1918 sedan, electric lights and starter; good tires; perfect condition; will trade; cash or easy terms. Mr. Duke, 1064 Hodiamont.

FORD SEDAN—1918 model; Genemotor starter, demountables, extra tire and rack, lock, etc.; exceptional condition; a bargain at $875. 6822 Pershing. Cabany 3760W. (c)

FORD—1918, sedan; 5 wire wheels, Westinghouse starter; perfect mechanically; price $800; terms. Mr. Lyman, 2814 Locust. (c1)

FORD—Sedan; 1919 model; electric starter, five wire wheels; best offer for quick sale. 324 West Main, Belleville, Ill. Bell 1158.

FORD—Sedan, with starter, electric lights, dome light, oversize tires, shock absorbers and other extras; big bargain; cash or time. 511 N. Main. (c62)

FORD—Sedan; just overhauled and out of paint shop; oversized tires; all other extras; this is a bargain; $725. 5637 Cote Brilliante; terms. (c)

FORD—Sedan, 1918 model; overhauled; self-starter, switch lock, demountable rims, speedometer, good tires, state license; cash or terms. Wilson Motor Car Co., 2921 Locust st.

FORD—Sedan; 1920 model; latest Ford starter and equipment; slightly driven; big price cut; small cash payment, balance 12 months. Huber-Wilson Motor Car Co., Coliseum Bldg., Jefferson and Locust. Open Sunday. (c91)

FRANKLIN—Sedan; good tires; starter and lights; must sell; cheap. Make offer. 1509 N. Pendleton av. (c)

HUDSON Super-6—Sedan; most beautiful car; cheap. 2534 Salisbury. (c)

HUDSON—Sedan, supersix; has been rebuilt and repainted; best used car value we have ever offered. Mr. Lewis, 1900 Washington.

KISSEL—Sedan; $950. See Rottersmann, 2650 Locust. (c)

KISSEL KAR—Nearly new, splendid, 5-passenger, sedan, with extra summer top; call after 5 p. m. 3866 Utah pl. (2)

KISSEL KAR—5-passenger sedan, good paint; good tires; wire wheels; very good condition every way; price right. Terms if desired. Call Cabany 6578. (c1)

KISSELL KAR—Sedan, 5 wire wheels, very fine condition; price $1000; will give terms. See Mr. Cousins, 2217 Locust. Bomont 41. (c5)

LIBERTY—Demountable sedan; brand-new paint, Brewster green, with cream-colored wire wheels; mechanically A1; $1350; terms. Mr. Lyman, 2814 Locust. (c1)

MAIBOHM—Sedan, 1920, run 700 miles; a bargain. See Rottersman, 2650 Locust. (c)

MAXWELL—Sedan, 1919; reasonable for cash. 3739 Lee av. Call Sunday. (c)

OLDSMOBILE—Sedan; fine shape. Auto Auction Co., 1210 Olive. (c)

OLDSMOBILE—1918 sedan, runs like new, can be sold cheap if sold today; cash or time. 3920 Enright. (c)

OLDSMOBILE—1917 sedan; this car is in good condition; bargain for quick sale. More Automobile Co., 3005-7 Locust. (c)

OLDSMOBILE—Sedan, 1919; rebuilt and repainted; in splendid condition throughout. 3101 Olive st. Bom. 121. Cen. 360. Open Sunday. (c1)

OVERLAND SEDAN—In fine running order; painted; very low cost for operation and tires; must be sold at once. Box A-85, Post-Dispatch. (c76)

OVERLAND SEDAN—In fine running order; has just been thoroughly overhauled and painted; very low cost for operation and tires; must be sold at once. Box A-65, Post-Dispatch.

SEDAN—My beautiful 1917 5-passenger; perfect condition; worth $3000; price $900. Forest 5777; Main 1195.

USED Chevrolet roadster top, used Detroit, Ford touring car, Ford wheels, Ford windshield, frames; real bargains. 5037 Delmar.

BEWARE—You can avail yourself of the opportunity of having the Dodge Bros. car you are contemplating buying inspected and its model and year verified by us. This service is gratis. Tate-Gilham Motor Car Co., distributers, 3107-3111 Locust st. Bomont 1241, Central 7615. (c)

TOURING CARS

ALLEN—5-passenger; good condition; will demonstrate. Call at 3822 N. Grand.

ALLEN—Five-passenger; in first-class condition; $550. 3408 Iowa. (2)

ALLEN—5-passenger; excellent shape; new battery and just overhauled; cheap for cash; owner leaving town. 5044A Cabanne.

ALLEN—Late model, just like new, 6 good tires, seat covers; cash or terms. Ackerman, 4108 DeTonty. Victor 3385J.

ALLEN—5-passenger touring, overhauled, repainted; new top; bargain; terms. 4130 Olive. (c2)

ALLEN—Touring car; excellent condition; starter; $265. Overland touring, starter; some bargain; $165. Overland touring, new paint, $300; will demonstrate today. 4116 Olive st.

APPERSON 8—1920 Anniversary demonstrator, 7-passenger; looks and guaranteed like new car. Frye Motor Car Co., 3333 Locust st. Bomont or Central 1008. (c)

APPERSON—Eight-cylinder, 7-passenger, 16 M., good running condition, just overhauled, new tires, paint, top and curtain; will exchange for smaller car. 3503 Park.

AUBURN—6-cylinder touring; A1 condition; $490. 2901 Missouri. Sidney 3355. (c)

APPERSON 8—Like new. Auto Auction Co. 1210 Olive. (c)

APPERSON—Touring car, in perfect condition, at a bargain; I must sell this car today, as I am leaving city; fully equipped; price $950. 4116 Russell av. (c)

AUTOMOBILES

TOURING CARS

AUBURN—Beauty 6; Red Seal Continental motor; almost new; sacrifice. Sidney 1034. 3124 Potomac. (c)

BRISCOE—Touring car, 1918 model, in good condition. 5712 Pennsylvania.

BRISCO—Late 5-passenger, like new, $465; terms. 908 Chestnut. (c2)

BRISCOE—1918 model, good running order; very cheap. 4065 Hartford. Grand 4979W.

BRISCOE—Touring, late 1918; runs and looks like new; $425. Delmar 3819R. 5223 Wells.

BRISCOE—1918, touring; rebuilt and repainted royal blue; just like new; $850; terms. Mr. Lyman, 2814 Locust. (c1)

BRISCOE—1915, touring; in excellent condition; a snappy little car and a real buy at $350; terms. Mr. Lyman, 2814 Locust. (c1)

BUICK—1918, little six, 5-passenger, only $995, bargain. 908 Chestnut. (c2)

BUICK—1917 light 6; touring; like new; cheap or trade. 2615 Lynch.

BUICK—Light six, worth $800; take $575; year to pay. 3804 Cook. (c)

BUICK—Light six, touring, run only 2600 miles; practically new. 2210 Pestalozzi.

BUICK—1919; run 4635 miles; like new; call Central 8101L.

BUICK—Light 6 touring, 1917; $800. 719 Howard av., University City.

BUICK 4—1916, touring; perfect shape; $375; starter, etc. 2615 Lynch st.

BUICK 4—Starter, lights; perfect order; $345; $125 down; economical. 2340A Olive.

BUICK—7 passenger, 1919 model, good as new; bargain; cash. 2811A Sullivan.

BUICK 6—1918 touring car; good condition; $975. Central 8345L. (c2)

BUICK—Touring car; or trade for Ford car. 3736 Iowa av. (99)

BUICK—1920, 5-passenger; immediate delivery; never used; $1800. Box F-226, Post-Dispatch. (65)

BUICK—Touring car; brand-new; will take note from reliable party, but must have some cash. Box L-25, Post-Dispatch. (c)

BUICK—Touring, 7-passenger; best bargain in St. Louis for the price; terms. Mr. Lewis, 1900 Washington.

BUICK—Light 6 touring; 5 cord tires; new top; first $650 takes it; will trade light car. 2716 Glasgow.

BUICK 6—Touring; good condition; bargain; $1000. Jefferson Garage, 12th and Locust.

BUICK—Light 6; driven 6000 miles; new tires, paint, mechanical condition A1; $975. 509 Dover.

BUICK—Light 6 touring; excellent condition. 1819 Sidney st. Victor 377. Trade for Ford.

BUICK—Light six touring; excellent condition; new tires; door-opening curtains; $1150. 3216 Locust st. Bomont 1650. (c)

BUICK—7-passenger touring, overhauled, repainted, new top; $300 down, balance monthly. Bertrand's, 4130 Olive. (c2)

BUICK 6—Model, 1917; 5-passenger; A1 condition; will sell reasonable; leaving city. H. E. Lansdale, 4264 Athlone.

BUICK—1918, 5-passenger; excellent condition. Usher, 3549 Victor st.; phone Grand 1731J. (c)

BUICK—1918 light 6 touring car, in first-class condition; new batteries, new tires; will sell cheap. See car at Worthington Garage, 5822 McPherson ct.

BUICK—4-cylinder, 5-passenger touring car; perfect running order; 5 good Fisk tires; nice appearance; economical car to operate; sacrifice at $475. Call 1645 S. Grand. (c7)

BUICK—1917, little 6, touring car; first-class condition; cylinders been reground; motor thoroughly overhauled; will guarantee car to be in first-class condition. 4650 Easton av. (c)

BUICK—Touring, 7-passenger, late model, fully equipped; finest guaranteed mechanical condition; a wonderful cheap operating car; small cash payments, balance 12 months. 3334 Olive, Lindel branch Huber-Wilson Motor Car Co. Open Sunday. (c19)

BUICK—Light 6 touring; brilliant blue-black finish, solid and perfect; has been thoroughly gone over, and in finest guaranteed condition; a wonderful, cheap operating light car; an exceptional bargain in a Buick; small cash payment, balance 12 months. Lindell Branch, 3334 Olive st. Huber-Wilson Motor Car Co. Open Sunday. (c91)

CADILLAC—1914 touring; good condition; a bargain. 3216 Locust. Bomont 1650. (c)

CADILLAC—Touring car; 1919, 7-passenger; in beautiful condition; can be seen at 4953 McPherson av. Forest 4396W. (c)

CADILLAC—My Cadillac 8; fine condition, cord tires; price $850; best bargain in town. A. D. Cella, 6318 Cates. Cabany 4920.

CADILLAC—Four-cylinder touring; excellent condition in every respect; cash or terms to responsible party. 4028 Enright.

CADILLAC—Touring; needs a little mechanical attention; $150 cash. Mr. Lewis, 1900 Washington.

CADILLAC—1915 8; repainted; brand-new tires; will sell this car very cheap. 3101 Olive st. Bomont 121, Central 360. Open Sunday. (c1)

CADILLAC 8—1919 touring car, like new in every respect, in good mechanical condition, repainted, looks like new, bargain. More Automobile Co., 3005-7 Locust. (c)

CADILLAC—For sale, touring, 8 cylinder; this car is in perfect running order; 6 cord tires, good top, just out of paint shop; demonstrate anywhere. 2339 S. Grand. (c)

CADILLAC—Touring, 8-cylinder, 5-passenger; we have 15 cars, ranging in value from $400 to $2500. They are all big values; price $125 to $1000. 3804 Cook. (c)

CADILLAC—Touring; overhauled and remodeled; brand-new cord tires; paint and top worth the price of new car. Take $800. 1926 S. 13th.

CASE—Touring car; good mechanical condition; good tires; will sacrifice for $300. 3730 Cook.

CHALMERS—Five-passenger, new tires. 6929 Minnesota.

CHALMERS—Touring; first-class running condition, only $200. 1636 S. 18th.

CHALMERS—Master 6; good condition. Apply 5350 Emerson.

CHALMERS—Touring; bargain, A1 mechanical condition. 216 S. 3d st. Mr. Burke.

CHALMERS—5-passenger, $175; must sell. 3901 W. Pine. (c)

CHALMERS—6 touring, A1 condition; good tires. 4118 Delmar, Lindell 2306W, between 9 a. m. and 5 p. m.

CHALMERS—16 M., 5-passenger motor, just been overhauled, good running condition. 3502 Park.

CHALMERS—1918, light 6, 5-passenger touring; a real bargain; terms. Bertrand's, 4130 Olive. (c2)

CHALMERS—Touring car, electric lights and starter, new top, new tires, a real bargain for some one; $375. 3536 Morgan. Open all day Sunday. (c)

CHALMERS—1918 light 6, model 35-B; 6 good tires; good top and paint; a big bargain. 3101 Olive. Bom. 121. Cen. 360. Open Sunday. (c1)

CHALMERS—1918 5-passenger; very fine condition; new paint; good tires; cash $300, balance 12 months. 3128 Locust. Call Bomont 1262. Central 5327.

CHALMERS—Touring, 7-passenger; 5 cord tires; excellent for rent service; $350 cash, balance small monthly payments. Mr. Lewis, 1900 Washington.

CHALMERS—Early 1920, in perfect condition; has only been driven by owner, all new tires; a bargain for someone who wants a real automobile; ask for Mr. Snow, Harlan Court Apartment, 5453 Delmar.

CHALMER—6 cylinder, 7 seated, summer-winter top, highly painted, never abused; bought from factory; never changed hands; fine conditions; new tires; everybody is welcome to see this car, Monday; on account leaving the city must be sold; cheap for cash. N. B. Schuster Factory, 1625 Wash.

CHANDLER DISPATCH—1919; good as new. 3418 Locust st. Open Sunday. (c7)

CHANDLER—Touring car; reasonable. 4958 Easton.

CHANDLER—Touring, in good shape. Auto Auction Co., 1210 Olive. (c)

CHANDLER—Touring; fine condition; bargain at $700. Franklin-Ross M. C. Co., 2818 Locust. (c7)

CHANDLER—Touring car; ran less than 13,000 miles; in A1 condition. W. V. Bailey, 5337 Delmar. Forest 2048W. (c)

CHANDLER—1918 model touring, in good condition; cash or terms. Alexander's Garage, 718 Bayard.

CHANDLER—Touring car; this car has been overhauled and repainted; is in first-class running condition. More Automobile Co., 3005-7 Locust. (c)

CHANDLER—1918 touring car; A1 condition; no use for same; worth $1300; will take $1000 if sold this week. Mr. Felkel, 4390 Olive.

CHANDLER—1917, touring; first-class condition, and spare tire and seat covers; bargain if sold in day or two. 1815 Russell av.

CHANDLER—1919 Dispatch; same as new; 5 cord tires; sell very reasonable; will consider small car in trade. 3418 Locust. Open Sundays. (c)

CHANDLER—Latest model touring car, in first-class condition mechanically; equipped with Johnson lock, bumper, lenses, spare tire, revarnished. See Bube, Lewis Automobile Co., 4700 Washington bl. Forest 831, Delmar 909. (c7)

CHANDLER—Touring, 1918 model; finest mechanical condition; latest California top, upholstery firm, beautiful finish; nearly new Kelly tires all around, with extra, Johnson lock, small cash payment, balance 12 months; open Sunday. Huber-Wilson Motor Car Co., Jefferson and Locust. (c)

CHANDLER—Touring, equipped with brand-new Kelly-Springfield tires, one extra; paint, top, upholstery, curtains, like new; mechanically perfect; demonstration will convince you; this car real value; price very low; small cash payments, balance 12 months. Lindell Branch, 3334 Olive. Huber-Wilson Motor Car Co. Open Sunday. (c91)

CHEVROLET—1917 touring. 3738 Sullivan.

AUTOMOBILES

TOURING CARS

CHEVROLET—1920 model touring car; like new. 4756A Tennessee.

CHEVROLET—Touring; bargain; $560; starter, lights. 3413 Bell av.

CHEVROLET—5-passenger, demonstrator; just like new; must sell. 6658 Delmar bl.

CHEVROLET—1919, touring; like new; bargain. 4820 Maffitt. (c)

CHEVROLET—Better than new; bargain. 4455A Lee.

CHEVROLET—1919 model, touring; first-class order; bargain; $490. 2701 McNair.

CHEVROLET—Touring car, like new; was in storage 2 years. 2645 Rutger.

CHEVROLET—1918 touring; $325. 5256 Terry av.

FORD—Touring car, 1919; like new; only $440. Mrs. Stewart, 3949A Washington. (2)

CHEVROLET—Touring; 1919; good tires. Bell, Kirkwood 219W. (c)

CHEVROLET—1920, 4-90 touring; just like new; $750. 4700 Sacramento.

CHEVROLET—Late 1918 5-passenger, perfect, $485. 908 Chestnut. (c2)

CHEVROLET—Touring car, in perfect mechanical condition. 2534 Salisbury. (c)

CHEVROLET 4-90—Good condition. Call Sunday before noon, 315 Carroll.

CHEVROLET—490 touring car; lots of pep. $240. 2210 Pestalozzi.

CHEVROLET 4-90—1920 touring car; beautiful conditon; bargain. 4851A Easton. (c)

CHEVROLET—1918, 4-90, touring; in A1 condition. 2012 Withnell.

CHEVROLET—Touring, 1918, bargain; terms. 908 Chestnut. (c1)

CHEVROLET—Touring car, first-class condition; extra equipment. Insurance. Call Central 7161R.

CHEVROLET—1917 touring; tires and mechanical condition good; license and insurance; cheap for cash. 1426 E. Prairie. (c)

CHEVROLET—1917; perfect condition; electric light and starter. $365; all easy terms. Mr. Duke, 1064 Hodiamont.

CHEVROLET—Touring car, new, 1920 model never run; lot of extras; must sell before noon. 3862 Botanical. Grand 5144R. (c)

CHEVROLET—$250; Pullman, $275; Cadillac, $200; Hudson, $175; trade autos. 4353 Delmar. (c)

CHEVROLET—Touring; late model; guaranteed condition; $625. Call before 12. 1436 Shawmut pl.

CHEVROLET—1918; fully equipped; excellent condition. Delmar 2622R. 1327A Goodfellow.

CHEVROLET—1916 touring car; $350 cash. Call Sunday between 9-3. F. Hahn, 1939 Maiden Lane.

CHEVROLET—Touring, late model, in excellent condition; no dealers. 4032A N. Florissant av. Tyler 1724. (c)

CHEVROLET—1919, model F-B, repainted, in fine mechanical condition; good tires. 3324 Locust st. Bomont 95. (c3)

CHEVROLET—1920, "490" model; run three months; in perfect condition. 3324 Locust st. Bomont 95. (c3)

CHEVROLET 4-90—1919 touring car; paint, top and upholstering in perfect condition; new tires; bargain. 3546 Caroline. (c)

CHEVROLET—1920 Touring car; run 1100 miles; will guarantee; like new car; can arrange terms. Forest 3859J. (c)

CHEVROLET—1920, 5-passenger touring car; has run 4 months; make us an offer. U. S. Auto Repair Co., 2824 Easton. (c)

CHERVOLET—Touring; new paint and tires, $450; $150 down, balance year; open Sunday. Barrett Auto Sales Co., 4630 Olive. (c)

CHEVROLET—Touring car, $450; 1 Oldsmobile, $750; 1 Studebaker, $200. Apply 4036 S. Grand. (c)

CHEVROLET—Touring, A1 condition, good tires, bargain; must sell. 6327 Virginia. (c)

CHEVROLET—Touring car, 1917; looks like new; motor runs fine; good tires; $350. Bell, Kirkwood 219W. (c)

CHEVROLET—1918 touring; 4 excellent tires; sacrifice for $425; can arrange terms. 2716 Glasgow.

CHEVROLET—1916 touring; $350 cash; good condition. Call Sunday, 9 to 3, F. Hahn, 1939A Maiden Lane. (c)

CHEVROLET—Touring, 1916, $350 cash; good condition; call Sunday, 9 to 3. F. Hahn, 1939 Maiden Lane.

CHEVROLET—Touring, 5-passenger; been carefully taken care of; original paint, very good tires; state license; cash or terms. Wilson Motor Car Co., 2921 Locust.

CHEVROLET—Touring, new top, electric starter, demountable rims; good tires; overhauled; $525; terms. Grand 2599. 1145 Lawn av.

CHEVROLET—Touring car, 1919 model, run less than 4000 miles, at a great sacrifice. O'Fallon Park Motor Car Co., 4005 W. Florissant av.; Central 4272L, Colfax 230.

CHEVROLET—1917 touring car; electric light and starter; 1917 Lozier touring car, 7-passenger; one 1914 Cadillac touring car; electric light, starter. 3069 Easton. (c)

CHEVROLET—Touring, 7 months old; just overhauled; runs like new; white wire wheels; good tires, $200 cash; balance $48.90 per month; open Sunday and evenings. Flint Motor Car Co., 621 N. King's highway.

CHEVROLET—1920 touring; like new; seat covers, tool box, extra tire, lock, etc.; price right; fine condition; 700 miles. 3551 S. Jefferson.

CHEVROLET—Touring car; just rebuilt; self starter; demountable rims, in perfect running condition; $1.50 cash, balance $41.55 per month. Open Sunday and evening. Flint Motor Car Co., 621 N. King's highway. (c)

CHEVROLET—Touring; new 1920 model; brand-new Goodyear tires, one extra; brilliant finish; has same appearance as brand-new; perfect; guaranteed, mechanical condition; price very low; small cash payment, balance 12 months. Lindell Branch, 3334 Olive. Huber-Wilson oMtor Car Co. Open Sunday. (c91)

COLE—Six-cylinder touring car; will sacrifice for quick sale. 2721 S. Jefferson.

COLE—Touring car; for sale or trade; good condition; want smaller car. 5953 Ridge av. Delmar 2741X. (c)

COLE 8—A beautiful pleasure car; new top and paint; perfect mechanical condition; reasonable. 216 S. 3d st. Mr. Burke.

COLE AERO 8—1919 touring car; renewed and repainted; equipped with new top and new cord tires, front and rear bumpers and other extras. Call Bomont 681 or Forest 5718. (c)

COLE—1916; electric lights and starter; 5 new tires and tubes; winter accessories; motor perfect condition; new battery; $485. 2235 Missouri av.

COMET 6—Touring car; late 1918 model; 5 tires and good paint; first-class mechanical condition; fine car at a bargain, $775; also have few other cars for sale. Omar Garage, 2809 N. Grand. (c)

DODGE—Touring; excellent condition; cheap. 1083 S. Newstead.

DODGE—1919 touring car; just like new, call after Sunday. 6234 Easton. (c5)

DODGE—1917, touring car; A1 condition. Bell phone, Sidney 3824. (7)

DORT—Touring, 1919 model; splendid condition; bargain. 3957 Russell. Grand 3363W.

DODGE—1918 touring; fine condition. 3418 Locust st. Open Sunday. (c7)

DODGE—Touring cars, $525 up; cash or easy terms. Mr. Duke, 1064 Hodiamont.

DODGE—Most beautiful touring car in city; $750 cash. 3627A Lafayette av.

DODGE—Touring; in good condition; price just right. 3641S S. Broadway. 2d block. (c)

DODGE—Touring; 1916; $590. $235 down; nice car. 3317 Easton. (c)

DODGE—Touring; looks like new; will take any car in trade. 2320 Olive.

DODGE—1918 touring car, in good condition, $850. 3649 Cottage. Lindell 4297W.

DODGE—Touring; must sell; good condition; leaving city. 2908A Compton.

DODGE—1919 touring car, summer and winter top; perfect condition. 6658 Delmar.

DODGE—Touring car. Apply 1628 S. Grand before 2 p. m. (c)

DODGE—1918, touring; used short time; cheap; private. 1921 S. Jefferson. (c62)

DODGE—Touring, 1918 model; excellent condition; terms. 4148 Rosalie. (c)

DODGE—Good condition; cord tires. Jakes-Buick Auto Co., Kirkwood, Mo. (c)

DODGE—Touring car; very reasonable; fine condition. 1819 Sidney st.

DODGE—Touring; good condition. 4556 Natural Bridge. Del. 1467L. (c)

DODGE—First-class shape; bargain. 618 Walton. Forest 2000. (c)

DODGE—Touring car; A1 shape. Call Sunday, before 12. 6153 Delmar. (c)

DODGE—Touring; fine shape. Auto Auction Co., 1210 Olive. (c)

DODGE—Touring; good condition; $575. 3920 Enright. (c)

DODGE—5-passenger; winter and summer tops. 4108 Westminster.

DODGE—Touring; with special top. See this fine car and drive it away; terms. Mr. Lewis, 1900 Washington.

DODGE—Touring, 1918 model; excellent condition; good tires; best bargain in town; easy payment. 4148 Rosalie. (c)

DODGE—Touring car; newly painted, overhauled; new top; 5 good tires; in A1 condition; will demonstrate. 4353 Warne. (c7)

DODGE—Touring; 1918; good condition; $100 of extras; bargain; take Ford in trade. See Grismore. Dodge, 3313 Washington. (11)

DODGE—Touring, 1920; just delivered from factory; premium. 4458 McPherson av. Lindell 2079.

DODGE—Touring, with winter top; excellent condition; real bargain. 5637 Cote Brilliante. (c)

DODGE—Touring, 1917, good condition; 5 good tires; must sell at once; terms if desired. 805 S. Jefferson. (c)

DODGE—Tour., 1917; in splendid condition; come early. 3101 Olive st. Bomont 121. Central. Open Sunday. (c1)

DODGE—1920, touring car; never driven; just from factory; at a premium; make offer. Box W-411, Post-Dispatch. (7)

DODGE—Touring car and accessories; $700. Call Sunday, between 10 and 2. Geo. Schroer, 2631 Palm st.

AUTOMOBILES

TOURING CARS

DODGE—Touring car; good condition. 2201 Missouri, East St. Louis; St. Clair 2077R. (c2)

DODGE—1917; excellent mechanical shape; new cord tires, spotlight, Johnson lock; $600 cash. Bargain. 2345 St. Louis av.; Tyler 1066. (c)

DODGE—1919 touring car, summer and winter top; just like new; new tires; a beauty; cash or easy terms. Mr. Duke, 1064 Hodiamont.

DODGE—1918 touring; in fine condition; door-opening curtains; good tires; best car in the city for $950. 3418 Locust st. Open Sunday. (c)

DODGE—Touring; 1917; leather top and curtains opening with doors; Johnson lock and fully equipped; good condition; can be seen at 4119 Shenandoah, between 1:30 and 5 o'clock Saturday. W. T. Pausch. (c)

DODGE—1918 touring; good paid and tires; mechanically very good; new top; small cash payment, balance in 8 or 10 months. Hudson-Frampton Used Car Dept., 4525 Delmar bl.

DODGE—1917 touring car; motor thoroughly overhauled; all good tires, top and upholstery in A1 condition; small cash payment, balance in 8 or 10 months. Hudson-Frampton Used Car Dept., 4525 Delmar. (c)

DODGE—1917 touring; in good condition; leather top and curtains opening with doors; Johnson lock. I bought 6-cylinder car, and wish to sell today. See it at 4119 Shenandoah Sunday, between 1:30 and 5 o'clock. W. T. Parish.

DODGE—Touring; brand-new, 1920 model; delivered from factory only a few days; immediate delivery off showroom floor; don't wait for a Dodge, see us and get delivery at once; small cash payments, balance 12 months. Lindell Branch, 3334 Olive. Huber-Wilson Motor Car Co. Open Sunday. (c91)

DODGE—New 1919 model, touring, nearest new, delivered brand new, off show floor just short time since, solid and perfect as brand new, not a mar on same, latest door opening curtains, plate glass in top, tires nearly new, also Johnson lock; exceptional bargain; small cash payment, balance 12 months. Hueber-Wilson Motor Car Co., Coliseum Bldg., Locust and Jefferson. Open Sunday. (c91)

DORRIS—1912 model touring, in first-class condition. 1200 Temple pl. Cabany 2212W.

DORRIS—Touring; good condition; five-passenger. 4672 Labadie av.

DORRIS—Touring car; 5 excellent tires; will sacrifice today. 3016 Iowa. (c)

DORRIS—1917, 6-cylinder Dorris touring car; overhauled and repainted; trimming and top in excellent condition; equipped with Goodrich cord tires and one extra. This car represents an excellent bargain and carries the same guarantee as a new car. Dorris Motor Car Co., 4100 Laclede av., St. Louis, Mo. (c)

DORRIS—Touring; late model; latest California top, plate-glass in rear curtain; thoroughly gone over; finest guaranteed mechanical condition; excellent tires, one extra. This car has a wonderful appearance; can't be distinguished from brand-new; price very low; save big money; small cash payment, balance 12 months. Lindell Branch, 3334 Olive st. Huber-Wilson Motor Car Co. Open Sunday. (c91)

DORRIS—1918 model G. M. White; 4 cylinder, 16 valve touring car, equipped with Rubay body; has been repainted and put in first-class condition throughout; top and upholstery show no signs of wear; condition of tires is excellent; this car recently sold for $5000 and has been driven only 8643 miles; this high-class car will be sold for an exceedingly low amount. Dorris Motor Car Co., 4100 Laclede av., St. Louis, Mo. (c)

DORT—1919, like new, 2000 miles, extra tires, $850. 5044 St. Louis.

DORT—1919, $700; 5-pasesnger; only few months old; tires 90 per cent, one new extra; Yale lock, time or cash. Forest 2445 or 4572 Clayton.

ELCAR—Touring; used for demonstrator; a real bargain if sold today; terms. Mr. Lewis, 1900 Washington.

ELCAR—Touring; ideal car for small family; $400 cash takes it. Mr. Lewis, 1900 Washington.

EMPIRE—5-passenger; good tires; good condition mechanically; late model; a real bargain at $450; small cash payment, balance 12 months. 3128 Locust. Call Bomont 1262. Central 5327.

ENGER—6-40 model like Hudson 6-40; dirt cheap for cash; good condition. 2646 Armand. Sidney 2327W.

FORD—Touring car. 6208 Pennsylvania. (c)

FORD—Touring car, late model. 4332 Itaska.

FORD—One touring; inquire 2629 Marcus. (1)

FORD—Touring car; cheap. 3850 Easton.

FORD—Touring car; 1919. 5029 Cabanne.

FORD—Touring car; $275. 5333 Labadie.

FORD—Touring, 1917, used very little, demountable rims; bargain, $475. 723 Aubert.

FORD—Touring; A1 condition; like new; bargain. 7542 Woodland av., Maplewood.

FORD—Touring; $475. See Rottersmann, 2650 Locust. (c)

FORD—Touring; perfect condition; will trade. Call 6225 Easton av. Cabany 5108.

FORD—Touring car; winter or summer top; 1919; terms. 1809 Olive. (c8)

FORD TOURING—Top and windshield, complete; 1919; cheap. 2738 S. 59th st.

FORD—Touring car, $265. Apply 3734 N. 21st. Telephone Tyler 1997. (c)

FORD—Touring; 1916; $290. $90 down; seat covers; special top. Morris, 214-16 N. 21st.

FORD—Touring; 1916; only $250, $85 down; bargain. 3317 Easton. (c)

FORD—Touring, 1917; A1 condition; $325; terms. 4160 Olive. (c)

FORD—1919 touring; Ford starter; reasonable. 3418 Locust st. Open Sunday. (c7)

FORD—1917, splendid condition. Benton 24W or 2243 Blendon pl.

FORD—Touring car, fully equipped, $650 cash. 5326 Neosho. Call Sunday. (c)

FORD—Touring car; self-starter. Apply 4009 N. 22d st.

FORDS—5 tourings; overhauled and guaranteed; Eagle Co.; cheap; terms. 2615 Lynch.

FORD—Touring car body, 1914; cheap. Mike Quinn, 616 Walnut.

FORD—New touring car; never used; price $700. Box L-381 Post-Dispatch. (c)

FORDS—5, 1918, tourings; excellent shape; cheap; terms. 1921 S. Jefferson. (c62)

FORD—1919 touring, only $525; terms. 908 Chestnut st. (c2)

FORDS—10 tourings; 1918 and 1919; $275 up; terms. 2520 S. Jefferson. (c62)

FORD—Touring car, 1915 model; good condition; $375 cash. A Mall, 1218 Ann av.

FORD—Touring, 1918; $450; demountable rims; easy terms. 4166 Olive. (c)

FORD—Touring; 1917; mechanically perfect; rare bargain. 2320 Olive. (c)

FORD—Touring, 1917 model; first-class condition; new tires; $350. 1715 Geyer av. (c)

FORD—Touring, 1919; Ford starter; $585. Terms. 4166 Olive.

FORD—Touring car, practically new. Cabany 3853J or 5741A Page bl.

FORD—Touring car, 1920, like new; hacrifice, only $525; terms. 4106 Olive.

FORD—1917 touring; $350. 3216 Locust st. Bomont 1650. (c)

FORD—Touring, 1919 model, with starter; in good condition. 1421 N. 9th st.

FORD—Touring; fine shape. 3138 Morganford; $300.

FORD—Touring car; excellent condition; 6 good tires; sell today. $375. 3016 Iowa. (c)

FORDS—5 late tourings; very cheap; terms. Garage, 1601 Lafayette. (c62)

FORD—Touring car. Apply Sunday morning. 1444A Cleary.

FORDS—Touring cars; 1918-1920 models; $250 up. 3510 Easton av. (c)

FORD—Touring, late model; $350. Car garage. Mrs. Bradley's, 3516 Easton av.

FORD—Touring car; good condition; with 1918 radiator; $225. Residence, 3611 Cass.

FORD—Touring car; 1918; Call Sunday. 6753 Scofield av.

FORD—1918 touring car; demountable wheels and other extras. 1704 Menard.

FORD—Touring, 1918; new body; newly overhauled. 1815 Russell.

FORD—Touring car, body very or trade. 2520 S. Jefferson.

FORD—Touring; 1918; demountables; new tires; new paint; must sell. 3644 Page. (c)

FORD—Touring car; 1918 model; looks and runs like new. 2320 Olive st. (c)

FORD—Touring; 1919 model; excellent condition; cash or terms. 4147 Carter. (c)

FORD—Dandy touring, with starter, 1818 Sidney st. Victor 377.

FORD—Touring car; in best condition, $250. 2810 Burd.

FORD—Touring; good condition; demonstrate; $250. Colfax 46; 5469 Wren.

FORDS—Touring cars, 1917-18; perfect condition. 1323 N. Grand. (c)

FORD—Good condition; new Racine tires; bargain, $325. 2906 N. Newstead.

FORD—1918 touring; dandy motor; $125 cash, balance in year. 3313 Washington.

FORD—Touring car, 1917 model; call 1522 Benton st. 1 p. m., or later.

FORD—Touring car; excellent condition; will sell cheap. 4240 Castleman.

FORD—1917, touring car; runs good, $300. 2210 Pestalozzi.

FORD—1919 touring car; $390. Central 8345L. (c)

FORD—Touring car, 6523 Hobart av., Wellston.

FORD—Touring car, 1918; extras. 2424 S. 18th st.

FORD—Touring, 1917, good condition. 3821A Utah.

FORD electric generator; fits any make Ford. Cheap. 2541 Semple. (c)

FORD—1918 touring; new tires; seat covers; good buy. 3330A Texas av.

FORD—Touring car; 1920 model; imediate delivery. 4029 Cleveland. (c)

FORD—1918 touring car; first-class condition. Call Sunday morning. 4337 De Soto.

FORD—Sell or trade, touring car, inclosed car preferred. 5353 Gilson.

AUTOMOBILES

TOURING CARS

FORDS—2 late model touring cars, like new. 5004 Gravois.

FORD—1918, touring; 5 wire wheels, starter, new body; cheap; terms. 2615 Lynch.

FORD—1917 touring car; best mechanical shape; many extras; only $375. 2525 Belt.

FORD—Touring, 1918; demountable rims; bargain; cash or terms. 1815 Russell.

FORD—Touring, 1918; fine condition; $350. 1461 Rowan av. (c)

FORD—Late model touring; excellent condition. Tevis Motor Co., 3003 Locust. (c7)

FORD—1920 model, electric starter, demountable wheels; also Chevrolet; call between 5 and 7 p. m. 3021 Fair av.

FORD—1917, 5-passenger; good condition; new paint; bargain. 6340 Isabella, Wellston. Delmar 3853R.

FORDS—25 touring cars, 1918, 1919; some like new; some demountables; $290 up; trade; easy terms. 4106 Olive. (6)

FORDS—Ten touring cars and roadsters, 1918, 1919 and 1920, like new; $250 up; trade in old; terms. 3516 Easton. (c1)

FORD—Touring; 1918 model; good condition; $450. Fred W. Koesters, 4629 Michigan.

FORD—Touring, 1920 model; starter, Kelsey body, Hasslers; bargain; $800. 3510 Easton. (c)

FORDS—12 tourings and roadsters; $250 and up; some like new; cash or terms. 1815 Russell.

FORD—Touring, 1918 model; fully equipped; many extras, excellent condition; Goodyear tires; price right; terms. 4148 Rosalie. (c)

FORD—Touring car, in perfect order; tires and paint like new; beautiful motor. 3521 Michigan. (c2)

FORD—Touring car, brand-new, with starter, demountable wheels, Kelsey streamline body; cash or terms. 3114 Cass. (6)

FORD—Late model touring car, $375; Ford truck, $285, cash or easy terms. Mr. Duke, 1064 Hodiamont.

FORD—Touring; in fine condition, $425; $125 down, balance year; open Sunday. Barrett Auto Sales Co., 4630 Olive. (c)

FORD—Touring car, brand-new; never been used, for immediate delivery. Call H. Z. Brown, Olive 3845. Sta. 13. Monday.

FORDS—Touring cars; some like new; big bargain; $225 and up; cash or time. 511 N. Main. (c62)

FORD—Touring car, 1919, in fine condition, $400; can arrange terms; a bargain. 3938 Cote Brilliante. (c)

FORD—Touring; new, with starter; demountables; extra tire and rack, lock, etc.; $750. 6822 Pershing. Cabany 3760W. (c)

FORD—Touring car; A1 condition; Hassler shock absorbers; demountable rims; starter. French shop. 5945 Easton.

FORD—Touring 1917; splendid condition; sold at bargain. Call Sunday. 2306 S. 10th.

FORD—1917 touring; Heintz Springfield starter; shock absorbers, seat covers; $500. 4534A Garfield av.

FORD—Touring; model T; running order; good tires. Apply 717 N. First st., Mr. Dietz. (c)

FORD—Beautiful touring auto; 1920 license, coil lock; seat covers; everything, $295; you better hurry. Motorist, 1832 Locust st.

FORD—1918 touring; in good condition; extra equipment; a real buy for the money. Cash or terms. Eatherton, Central 6966. (c2)

FORD—Touring car, like new; demountable rims; extra tire carrier and starter. Universal Ford Exchange, 2620 Olive.

FORD—Touring; 1918; best condition; just painted; new top; will demonstrate; must sell; $335. 1832 Park av.

FORD—Touring car; 1918; like new; demountable wheels; sacrifice, $360; terms. 3516 Easton av. (c)

FORD—1918; completely overhauled; also touring car; very reasonable. 1323 N. Grand. (c)

FORD—Late '17 touring; shock absorbers, seat covers, bumpers, Mueller lock, new tires; good condition. 3146A Miami.

FORD—Touring, with starter block, also Ford roadster. Call rear 2308 S. Jefferson av. (c)

FORD—1918 touring; perfect; electric starter, demountables, many other extras; will sacrifice; terms if desired. 305 S. Jefferson.

FORD—Touring; 1919; starter block; small down payment, balance monthly. 1815 Russell.

FORD—5-passenger; good paint, top and tires; to be sold at a bargain. 3713 Washington. (c53x)

FORD—New touring car, with or without starter; cash or terms. Ask for Mr. Wilson, 2333 S. Jefferson. (c)

FORD—Touring; 1918; shock absorbers; rear windows glass; perfect engine; excellent condition; $400. 3515A S. Grand. (c)

FORD—Touring car; must be seen to be appreciated, $100 cash, balance $29.35 per month; open Sunday and evening. Flint Motor Car Co., 621 N. King's highway. (c)

FORD—Touring car; practically new, $150 cash, $44 per month; open Sunday and evening. Flint Motor Car Co., 621 N. King's highway. (c)

FORD—Late touring car, new paint; good tires; electric light and starter; some buy; $465, cash or time. Mr. Duke, 1064 Hodiamont av.

FORD—Touring; demountables, shock absorbers, bumper, tire carrier, other extras; perfect condition; suitable for service. 3938 Page.

FORD—1919 model, in A1 shape, Hassler shock absorbers, 1920 license, demountable rims and other equipment; bargain; private party. Victor 2232L. 2846 Potomac. (c)

FORD—Touring, 1919; new; starter; streamlined body, 4 doors, 1-man top, large steering wheel; cash or time. Forest 2969. 5138 Easton. (c7)

FORD—Touring car; 1918 model; newly painted; first-class condition; used only as family car; will demonstrate. 2024 Cherokee. Sidney 3652. (c)

FORD—Touring car, late model, run less than 500 miles; owner leaving city. $100 worth of extras; bring your Ford mechanic. 4217 W. Natural Bridge. Colfax 1652.

FORD—Touring car, with Kelsey 5-pass. streamline body; looks like the big high priced car; terms. Deeds Auto Body Co., 106 S. 12th st. (opposite City Hall.) (c5)

FORD—Touring car; 1918 model; in good running condition; 1918 Ford roadster; 1915 Ford touring car; demountable rims; shock absorbers. 3069 Easton av. (c)

FORD—Touring cars, brand-new 1920 model, with or without starter; ready to drive home; also 1918 models; easy terms. 3114 Cass av. (6)

FORD TOURING—1919 model; brand-new shape, self-starter, electric lights. Apply 1724 Franklin, between 9 a. m. and 12. (c)

FORD—1919 touring car; mechanically perfect; Perry lock, bumper, shock absorbers, electric starter, side light, one-man top; a real snap at $465; can arrange terms. 2633 Chouteau. (c)

FORD—Touring; 1919; almost new; those not willing to pay the price of a new Ford, and wishing the nearest thing to a new one they can find, will be interested in this car; price only $525, $200 down; open Sunday 11 to 2. Morris, 214-16 N. 21st, near Olive. (c)

FORD—Touring; bargain; 1917; engine in perfect mechanical condition; recently overhauled, Hassler shock absorbers, 2 extra wheels with casings, new coils; good tires and tools; $375 if sold this week. Call Sunday forenoon. 3707 Olive. (c)

FORD—Touring, 1918; Hassler's shock absorbers; car is in wonderful shape; motor has just been overhauled; will stand thorough examination; car fare refunded if not as represented; $390. 3409 Lindell; open all day Sunday. (c)

FORD—Touring; 1918; demountables; 5 dandy tires, tire rack, instrument board, speedometer, dash light, clock, handsome natural oak wheels, electric lights, including tail light which is both battery and magneto; equipped also with spot light and motometer; this car has a special custom made top and probably cost the original owner between $800 and $900; everything on it is like new and I will sell the car for $550, $200 down and a positive guarantee goes with it. Morris, 214-16 N. 21st, near Olive. Open Sunday 11 to 2.

FRANKLIN—Touring; late model; like new; about ½ price; private party. J. E. Taylor, 4741 Lewis pl. Tyler 2464.

FRANKLIN—Late model; like new; about ½ price; private party. J. E. Taylor. 4741 Lewis pl. Tyler 2464. (c)

FRANKLIN—1914 7-passenger; good tires; A1 shape mechanically; good service car; a real bargain at $250. 3128 Locust. Call Bomont 1262. Central 5327.

GRANT 6—Touring car; perfect condition; used very little; 2 brand-new tires. Inquire drug store, 2200 S. Broadway; no dealers or pikers need apply.

GRANT—1919 light 6, touring car; equipped with cord tires and extra tire; in first-class mechanical condition; good paint. Call Cabany 1214 or Cabany 6263R. (c7)

HAYNES—Late, 6-cylinder, 5-passenger touring; a sure snap. 6658 Delmar.

HAYNES—Touring, 7-passenger, late model. 4859 Page.

HAYNES—6-cylinder, 5-passenger; good tires; a bargain; cash or time. 6658 Delmar.

HAYNES—1918 7-passenger; rebuilt; fine condition; newly painted; cash $400, balance monthly installments. 3128 Locust. Call Bomont 1262. Central 5327.

HAYNES—1917, touring car, just been overhauled, paint in first-class condition; will guarantee car to be in excellent shape. 4650 Easton av. (c)

HAYNES—Light six, has been thoroughly overhauled and newly painted; has good tires; 1918 model; and will sell at a bargain. 3518 Washington av. Phone Lindell 5980.

HAYNES—1918 5-passenger; good tires; newly painted; first-class condition mechanically and a real bargain; small cash payment, balance monthly installments. 3128 Locust. Call Bomont 1262. Central 5327.

HAYNES—Touring; inspect our line of rebuilt and repainted Haynes light 6. They retain their good power and sturdy construction, which will prove more satisfactory than a new cheap car. Wilson Motor Car Co., 2021 Locust. (c5)

AUTOMOBILES

TOURING CARS

HAYNES 6—Touring, light six; late model; beautiful maroon finish; finest guaranteed operating condition; tires near new, extra; seat covers; Johnson lock; top California type; a wonderful bargain for someone; small cash payment, balance 12 months. Huber-Wilson Motor Car Co., Coliseum Bldg., Jefferson and Locust st. Open Sunday. (c91)

HOLMES—Demonstrator, 7-passenger touring; cannot be distinguished from a new car; a real buy; not open Sunday. Franklin Auto and Supply Co., 3015 Locust. (c)

HUDSON—Touring car. Apply Anheuser-Busch garage, 2d and Lynch. (7)

HUDSON—6-40; easy terms; will accept roadster. 3146 Olive.

HUP 32—Touring; electric lights and starter; generator; $350. 5008 Claxton.

HUP—Touring car; 5-passenger; 1916 model; $500. 3723 S. Spring av.

HUDSON 54—7-pass. touring; $550. See Rottersmann, 2650 Locust st. (c)

HUDSON—Super Six, 7-passenger, sacrifice, $695. 908 Chestnut st. (c1)

HUDSON—Touring, 1911 33-h. p. good condition. 2739 Miami.

HUDSON—Super-six; good as new, cheap. 1210 Olive. Auto Auction Co. (c)

HUDSON 33—5-passenger touring car; A1 shape; some bargain. Call Sunday. 13 Benton pl. Sidney 3765W. (c)

HUDSON—1918 Super Six; good condition; $1200. 3128 Locust. Call Bomont 1262. Central 5327.

HUDSON—Touring, super-six, new paint, extra rubber; like new; price $1200. Jefferson Garage, 12th and Locust.

HUDSON—6-40 7-pass. touring; repainted; good tires; exceptional bargain. Newell Motor Car Co., 2621 Locust st. (c)

HUDSON—Super 6; 1918; newly painted; new top and tires; mechanically perfect; $1350; no dealers. 3964 Washington.

HUDSON—Touring; 6-40; this car is in very good condition throughout; very good buy; terms if desired. 2339 S. Grand. (c)

HUDSON—Super-six tourinf; Maxwell touring card, Ford roadster, Pierce-Arrow limousine. 1445 N. Sarah. Lindell 1154. (c)

HUDSON—Six-cylinder, 7-passenger; large car; $650 cash; bargain. 3147 Pestalozzi; Grand 5598M.

HUDSON—Super-six touring, $1850; $600 or car down, $15 weekly. See Farrell, at handsomest garage in city. 3628 Washington.

HUDSON—1917, supersix, touring; with extra Detroit winter top; mechanically perfect and a real buy at $1100; terms. Mr. Lyman, 2814 Locust. (c1)

HUDSON—Five-passenger touring car, electric lights and starter; car in perfect condition; will sacrifice, $350. 3536 Morgan. Open all day Sunday. (c)

HUDSON—Super-six; perfect conditon for running; good paint; extra winter curtains; good cord tires; total mileage, 20,000; can be seen at Clardel Garage, 5635 Delmar. Phone owner, Forest 3229.

HUDSON—1918 touring; mechanically and appearance like new; good tires and top; small cash payment, balance in 8 or 10 months. Hudson-Frampton Used Car Dept., 4525 Delmar bl.

HUP—Light touring; $100. 7515 Tamm.

HUPMOBILE—Touring car. 5039 Spalding.

HUPP 32—In first-class mechanical condition; $360. 4137 West Carter.

HUPMOBILE—Model N; 5-pass. touring; $850. See Rottersmann, 2650 Locust st. (c)

HUPMOBILE—1917 touring; newly painted; condition A1. 1815 Russell.

HUPMOBILE—Touring; new point, new tires; perfect motor; $350. 1125 Kentucky.

HUPMOBILE—1917. Call Central 9200R. 2428 N. Main st. (c)

HUP 32—First-class condition; good paint; 5 good tires; will sacrifice for cash. 4333 Maryland av.

HUPMOBILE—Model N, 5-passenger touring, overhauled, repaired, new top; bargain; terms. Bertrand's, 4130 Olive. (c2)

HUPMOBILE—Model N, 7-passenger; run only 17,000 miles. Ridge Auto Repair Co., 5598 Ridge. (c)

[illegible]MOBILE—Touring; this car has been through our shops; looks and runs like new; $400 cash, balance monthly. Mr. Lewis, 1900 Washington.

HUP 32—Touring, $250; Regal speedster, $150; Regal light express, $200; Chalmers coupe, $200; Stearns, $375; Studebaker coupelet, $575; Dorris truck, $500; all bargains. Repair shop, 715 N. Spring.

INTERSTATE—5-passenger touring, in first-class condition; 5 tires, new jiffy curtains, paint, upholstery all good; powerful and economical; a bargain at $450. See Monday at 1011 Market st. Ask for G. N. Cunning.

JACKSON—Touring car; $550; good condition; late model. Stemmer, 2124 Gravois.

JACKSON—8-cyl. touring car. 4637 Tower Grove pl.

JEFFERY—Touring; 6 wire wheels; $800. See Rottersmann, 2650 Locust st. (c)

JEFFERY—Touring car, 1917; all new non-skid tires; perfect condition; sacrifice to close estate. Delmar 4689L. (c)

JEFFERY—In splendid running condition; good paint; two extra tires; gear shift lock; sacrifice for quick sale. 3616 Utah.

JORDAN—Late model 7-passenger touring; this car has been repainted; good tires; car of exceptional value; low price. Newell Motor Car Co., 2621 Locust st. (c)

KELSEY—5-passenger streamline and speedster bodies for Ford chassis; immediate delivery. Deeds Auto Body Co., 106 S. 12th st. (opposite City Hall). (c5)

KING 8—Touring; in very fine condition; $300 cash, balance monthly. Mr. Lewis, 1900 Washington.

KISSEL KAR—1918, 6-cylinder, first-class condition. Whittier Garage, 318 Whittier.

KISSEL—Touring; small, light weight; 5-passenger; $300 cash, balance easy terms. Mr. Lewis, 1900 Washington.

LEXINGTON—1918, 5-passenger touring car, in A1 condition. 546 Hurck.

LEXINGTON—7-passenger Minute Man 6; $1200. 4455 Manchester av. (c)

LEXINGTON—1916 touring car; rebuilt and repainted; this car is in splendid condition. More Automobile Co., 3005-7 Locust.

RENEWED LEXINGTONS—Lexington, 1919 touring; painted body and hood dark green with black fenders and running gear and white wheels. This car is equipped with extra tires motometer, engine-driven tire pump, lenses and full kit of tools. These cars are sold with a guarantee. Other cars are: Oakland 1919 model, 5-passenger touring, run only 4000 miles; Lexington roadster, $600. Hupmobile 32 touring car, $250. The Superior Motor Car Co., Lexington Distributer, 3082 Locust st.

LAFAYETTE-STUTZ — 1918; 4-passenger touring; 16 valves; Silvertown cord tires; 5 wire wheels; see this beautiful Stutz; like new; cash, time or trade. Motorist, 1832 Locust.

LOCOMOBILE—Fine 7-passenger; cost $5000; take $1700. Benton 587R.

MARMON—Touring; good order. Call at 2800 Lyon st. (c)

MARMON 34—Touring car, renewed; this car has good cord tires, in first-class running condition. More Automobile Co., 3005-7 Locust st. (c)

MARMON—34; wire wheels, cord tires, 2 extra wire wheels and tire; A1 condition mechanically; good paint and a real bargain for quick sale; small cash payments; balance 12 months; would consider taking other good car in exchange; be sure and see this if interested in a high-grade automobile. 3128 Locust. Call Bomont 1262. Central 5327.

MAXWELL—Touring, $335, or take motorcycle. 1520 Mallinckrodt. Tyler 459.

MAXWELL—1917 touring car; a bargain. 3961 North Market. Delmar 3769J.

MAXWELL—Touring, electric starter; fine condition; cheap. 4137A De Tonty. (c)

MAXWELL—Touring car, 1919; good as new; cash or terms. 3114 Cass. (6)

MAXWELL—Touring car, starter, lights, $1.95. Chas. Gruit, 308 West Stein st. (c)

MAXWELL—Touring; good shape. Auto Auction Co., 1210 Olive. (c)

MAXWELL—Touring car; good condition; $150. 5270 Robin av. (c)

MAXWELL—Touring, 1917; fine condition; bargain. 4532 Pennsylvania.

MAXWELL—Mascot, $150; needs some work. 5338 North Market st.

MAXWELL—1918; newly painted and overhauled; trade. 1815 Russell.

MAXWELL—Late 1917 touring; in good condition; new top; $400. 3216 Locust st. Bomont 1650. (c)

MAXWELL—Touring car; 1918; newly overhauled; in fine condition; will sell cheap. 4129 McPherson av. (c)

MAXWELL—Touring; 1917; good condition, $350, $100 down. Morris, 214-16 N. 21st, near Olive. (c)

MAXWELL—5-passenger touring, 1917, overhauled, repainted; new top; $200 down, balance monthly. Bertrand's, 4130 Olive. (c2)

MAXWELL—Touring, 1918, overhauled, repainted, new top, 5 new tires; $300 down, balance monthly. Bertrand's, 4130 Olive. (c2)

MAXWELL—1919 touring; nicely repainted; good tires; runs like a top; $200 down, balance in 8 or 10 months. Hudson-Frampton Used Car Dept., 4525 Delmar bl.

METZ—6-cyl. touring; brand-new Rustenber motor; bargain for quick cash sale; cost $2040. Colfax 730J.

MITCHELL 1919 demonstrator, 7-passenger; cash $500, balance 12 months. 3128 Locust. Call Bomont 1262, Central 5327.

MITCHELL 1918 light six; 2 tops; cash $400, balance 12 months. 3128 Locust. Call Bomont 1262, Central 5327.

MITCHELL—1919 demonstrator, 5-passenger; cash $500; terms. 3128 Locust. Call Bomont 1262. Central 5327.

MITCHELL—Special built 6-cylinder, 7-passenger; beautiful condition; hear motor run and ride in it; looks and runs like new; will trade for smaller car; a sacrifice for cash. See this today. Forest 7704J.

MOON 6-66—7-pass. touring; very reasonable. 3418 Locust st. Open Sunday. (c7)

☛ 1200 AUTOMOBILES, Bicycles and Motorcycles Wanted and For Sale Ads in these columns today.

AUTOMOBILES

TOURING CARS

MOON—Beautiful show car, 7-passenger, cord tires, extra top; bargain. 5443 Union.

MOON—1920 model 6-48, touring; never driven; wire wheels, 5 cord tires; a rare bargain; terms to suit. 3333 Locust st. Bomont or Central 1008. (c)

NATIONAL—Touring car; good mechanical condition; good tires; demonstrate anywhere; $700; will trade and give terms. Mr. Diggendorf, 3019 Locust. Bomont 921

NASH—New latest 1920, 6-cyl., 5-pass. touring; Johnson lock, 1920 State and city license; this rare chance to buy new auto; big reduction has been made; time or trade. Motorist, 1882 Locust.

MITCHELL—Touring; in fine running condition; $250 cash takes it. Mr. Lewis, 1900 Washington.

MOON—Touring, 7-passenger; 6 cord tires, new paint; only $400 cash, balance monthly. Mr. Lewis, 1900 Washington.

OAKLAND 6—Touring; repainted; $850. See Rottersmann, 2650 Locust st. (c)

OAKLAND 6—Late model touring; winter curtains; $650. 4759 St. Louis.

OAKLAND—5-passenger touring; bargain, $160. 5007 Genevieve.

OAKLAND SIX—Touring; 1918; A1 condition. 2901 Missouri. Sidney 3355. (c)

OAKLAND SIX—1919 touring, $800 cash; extra for time; see Farrell at handsomest garage in St. Louis. 3628 Washington.

OAKLAND—1918, touring; in A1 mechanical condition; $850; terms. Mr. Lyman, 2814 Locust. (c1)

OAKLAND—Touring car, 1919; fine condition; 4 brand-new tires; real bargain; $775 today. 3016 Iowa. (c)

OAKLAND 6—Touring car; good condition; $575; call between 12 and 2 p. m. 717½ N. King's highway. Owen Garage.

OAKLAND—7-passenger; perfect running order; tires perfect condition. 3163 Iowa. (80)

OAKLAND—Sensible 6, touring car, 1918 model; good condition. Call Sunday morning before 10:30 a. m. 1812 Sidney. (c)

OAKLAND—1920 touring; this car is practically brand-new as it has been driven less than 700 miles; $1250. Mr. Lyman, 2814 Locust st. (c1)

OAKLAND—Sensible six; must sell my beautiful Oakland; looks and runs as good as the day it left the factory; not a scratch or blemish on it. Need the money. Will sacrifice. 4236A McRee. Call after 5 p. m. (c1)

OAKLAND SIX—By owner who has taken care of car himself and will teach valve grinding and minor adjustments to purchaser; good mechanical condition; less than year old, almost new tires, good paint, seat covers. Phone Sunday a. m. Cabany 2965J. (c)

OAKLAND—Touring car, new; 1919 model; used only limited period; operates like brand new; as solid and perfect as brand new; beautiful Oakland standard finish; tires virtually new; also extra; wonderful buy; big price cut; small cash payment, balance 12 months; open Sunday. Huber-Wilson Motor Car Co., Jefferson and Locust. (c)

OAKLAND 8—1918 touring; most beautiful and classiest car in town; repainted bright Frisco red, black fenders, 5 white wire wheels and good tires, the motor is a wonder, do anything on high; new leather top and upholstery; you seldom find a used car in this fine condition; cost $2000; worth $1200 according to St. Louis market values; taken back on mortgage; will sell for balance due; $650 takes it. 1035 N. Grand. Open Sunday. (c)

OLDSMOBILE—Call St. Clair 1312L.

OLDS 8—1916; cheap; good condition. Call before 1 p. m. 805 S. Boyle av.

OLDSMOBILE—1918, 8 touring, $575 cash. 3143A Neosho. Riverside 994W. (c2)

OLDS 8—Touring, 1917; perfect demonstrate, $195 down; trade automobiles. 2340A Olive.

OLDSMOBILE—8-cyl. touring; late model; can be bought at a real sacrifice. Call Bomont 681 or Forest 5718R. (c)

OLDS—Touring car, model 44; take $350, terms on balance. Forest 2969. 5138 Easton. (c7)

OLDSMOBILE—Touring; 8-cylinder, 7-passenger; $350 cash, balance terms. Mr. Lewis, 1900 Washington.

OLDSMOBILE—Defender, good tires, motor in good condition; bargain. Call Monday, 4415 Natural Bridge. (c)

OLDSMOBILE—8; 7-passenger, winter top; an exceptionally good car and very reasonably priced; open Sunday. 3418 Locust. (c7)

OLDSMOBILE—My late model, 8-cylinder, 7-passenger; in excellent condition; $700 cash. See it Sunday morning at 6024 Cabanne pl.

OLDSMOBILE—Light 8 tour., 1918; a splendid car in every way; rebuilt and repainted; fine tires and top. 3101 Olive st. Bomont 121, Central 360. Open Sunday. (c1)

OLDSMOBILE—7-passenger, 8-cyl., run a few hundred miles; cannot be told from new, at a big sacrifice. 5637 Cote Brilliante; terms. (c)

OLDSMOBILE—Touring, 8-cylinder; in good condition; tires almost new; seat covers and extras; it's worth all we ask. Velie, 2938 Olive st. (c2)

ODLSMOBILE—8-cylinder, touring; good as new; a bargain for $900; terms can be arranged for monthly payment. 618 Walton. Forest 2000. (c)

OLDSMOBILE SIX—Touring car, 1918 model, in good condition; tires almost new; price right for a quick sale. Velie, 2938 Olive st. (c2)

OLDSMOBILE—My late model touring car, in excellent condition; equipped with license, bumper, Johnson lock, seat covers, new spare tire; run less than 4000 miles. Can be seen at 3500 California av. Phone Victor 1378L or Cabany 6263R. (c7)

OVERLAND—5-passenger; $475 cash if taken at once. Inquire 4523 Westminster. (c7)

OVERLAND—Touring; in good condition; cheap. 3221 S. Ninth st. (c)

OVERLAND—Touring; fine condition; exceptional bargain. Cabany 1233W. (c2)

OVERLAND—Like new; will sacrifice for $485. Victor 2317X. 4217 Virginia. (c)

OVERLAND—1918; 90 touring; 4 new tires, $325. 3143A Neosho. Riverside 994W.

OVERLAND—83 touring; lights and starter. 4202 Lee. (c)

OVERLAND—6-cyl.; perfect condition; $750. 2713 Chouteau. Victor 238.

OVERLAND—Touring car; model 83; cheap. 6607 Olive street rd.

OVERLAND—1916, touring car; price $250. Kerth Garage, Clayton, Mo. (c)

OVERLAND 85-4—1917 model touring. Grand 4900. (c)

OVERLAND—1919 model touring. Grand 4900. (c)

OVERLAND—Model 75, excellent condition; will demonstrate. 5306 West av.

OVERLAND—1918 touring car, in A1 condition. More Automobile Co., 3005-7 Locust.

OVERLAND 83—Fine condition; new tires; trade for Ford. 2005 S. Jefferson. (c)

OVERLAND—Touring; good condition; sell cheap. 2820 Cherokee.

OVERLAND—1918 model 90; new battery; $325. St. Charles car to Thomas Station, ...ock north. Mellis.

OVERLAND—Touring, 1919; elegant condition; small payment; year on balance. 4024 Washington.

OVERLAND—Touring, 5-passenger; must be sold at once; $400. Mr. Lewis, 1900 Washington.

OVERLAND—5-passenger touring; electric lights, starter; perfect condition; $600; will demonstrate Sunday. 3942 S. Compton. (c)

OVERLAND—Light touring, just painted, electric starter and lights, good tires; need money, $225. 2545 Semple. (c)

OVERLAND—1918 touring car; cash $200, balance notes. 3128 Locust. Call Bomont 1262. Central 5327.

OVERLAND—Touring; cheap; this car must be sold today; terms if desired; owner says sell. 3313 Washington.

OVERLAND—Touring, 1918 model, just overhauled; very reasonable terms if desired. 2339 S. Grand. (c)

OVERLAND—75 touring car; good paint, top, starter, etc.; perfect running condition; price $350. 715 N. Theresa. (c)

OVERLAND—Touring; absolutely A1 mechanically; 5 passenger; good tires, etc.; will take $225; time payments. 3804 Cook.

OVERLAND—Touring car, in first-class condition; newly painted and overhauled; new seat covers; good tires. 4209 Maryland.

OVERLAND—83 touring; 1917; new batteries and tires; sacrifice, $285. 2704 ... Taylor.

OVERLAND—Light 4; save $50 on car never taken from salesroom. Phone Forest 2755. (65)

OVERLAND—Late model, 5-passenger touring; electric lights and starter; A1 condition; 5 good tires, new; cheap for cash. 714A ...ver pl.

OVERLAND—Touring car; starter, lights; ...ns perfect; 5 good tires; if looking for ... bargain, see this car; $235. 2322 Olive.

OVERLAND—Touring, model 83, excellent condition; limousine; side curtains; $450 ... if sold at once. Cabany 229W. 6923 ...erman 2d floor east. (c62)

OVERLAND—Touring, 5-passenger; good ...; motor perfect; electric lights and ...er; will sacrifice for $250 cash. Apply ... St. Louis av. before 3 p. m. Sunday.

OVERLAND—Light five-passenger, electric ... and starter, $275; $100 down, $10 ...y. 3536 Morgan. Open all day Sunday. (c)

OVERLAND—1917 touring; perfect condition; ...od tires; license and tools; will give ...ind of demonstration; we need room; ... $550. It's yours for $395; $150 down, ... easy terms. 1035 N. Grand; open ...y. (c)

...RD—Touring, 3-38; A1 mechanical ...ion; new paint; extra rubber, Jeffer... ...arage, 12th and Locust.

...RD—Twin 6, 7-pass. touring car, ...auled at Packard branch, repainted, ...ike new; private owner must sell at ... Phone Lindell 3604, all day Sunday; ... be seen at 1215 N. Grand. Will ... smaller car in trade or give terms ...onsible parties. No dealers.

AUTOMOBILES

TOURING CARS

PACKARD—Twin 6; 5-passenger touring; in excellent condition; good tires. Phone Grand 1592R. (2)

PACKARD—Twin six, 7-pass. touring car, just overhauled and repainted; looks and runs like new; too large for present owner. A wonderful bargain for someone who wants a first-class, high-grade car. Car can be seen all day Sunday at 1108 Louisville av. No dealers.

PAIGE—Late touring light 6; starter; 5 tires; $375. 2615 Lynch.

PAIGE—Touring; the most beautiful car in America; $375 cash, balance monthly. Mr. Lewis, 1900 Washington.

PAIGE—1917 model; fine condition; 6 good tires; will sell or trade for Ford sedan, 1918 model. 5700 Michigan.

PAIGE—Light 6; bought new in May, 1918; excellent condition, from tires to top; will not need a cent for repairs for next six months; cost $1800; sacrifice for $795. Call 1128 N. King's highway, before 1, or phone Forest 6728. (c)

PATTERSON—1919, 7-passenger touring; run 3800 miles. 2806 Iowa. Sidney 3808. (c1)

PEERLESS—Touring car. Riverside 851J; Sidney 97. (c)

PEERLESS—Touring car, 6-cylinder, 7-passenger; Gray-Davis starter, good running order, good tires, 2 spares; fine for large family; $500. Office, Sidney 97; residence, Riverside 851J. (c)

PIERCE-ARROW—Touring; 7-passenger; splendid condition and good running order; $2500; will not trade; do not answer unless interested. Box E-335, Post-Dis.

PREMIER—7-passenger, at your own price. Victor 106. Grand 823.

PRIMERE—1918; like new; need money; will sacrifice. 3154 Arsenal. (c)

REGAL—Touring, 5-passenger; good running order; cheap. 1933 Lynch.

REO—Touring; A1 mechanical order; $450. Apply 2746 Geyer.

REO—1913 touring; guaranteed perfect, $185. 3143 Neosho. Riverside 994W. (c2)

REO 6—1917; 7-passenger. 1017 Lynch st., before noon.

REO—My fine 5-passenger touring car, $500 for quick sale. 2215 S. Jefferson. (c)

REO 6—7-pass. touring; $750. See Rottersmann, 2650 Locust st. (c)

REO—Touring car, 5-passenger, new paint, $450. 2534 Salisbury. (c)

REO—Six; good as new; widow must sell. 1516 Valey av., Wellston.

REO—4-cylinder 5-passenger; new tires and storage battery; newly painted; just overhauled; bargain. 5026 Tarush.

REO—1917 5-passenger; new paint, seat covers and good tires, cheap. Forest 8900, Room 312. (c)

REO—Touring car; like new; 3 new tires; a bargain for $475. Delmar 1306L. 4068A St. Louis. (c)

REO—1916; 6-cylinder, 7-passenger, touring; in A1 shape; an ideal car for rental; $550; terms. Mr. Lyman, 2814 Locust. (c1)

REO—Touring; late model; A1 condition; good tires; need money; $325 today. 3804 Cook.

REO—5-passenger; good tires; new paint; fine condition; $250 cash, balance 12 months. 3128 Locust. Call Bomont 1262, Central 5327.

REO—A nice little 5-passenger; electric starter and lights; good running co...; $125, balance by notes. 3713 Washington. (c53x)

REO—7-passenger, 6-cylinder, touring car; cheap for cash. 8200 Manchester. Marshall 194R. Call between 9 a. m. and 1 p. m.

REO—5-passenger touring; in splendid condition in every way; new paint; good tires, terms; price $750; can be seen at 7344 Flora av., Maplewood. Call Benton 410. (c1)

SAXON 6—1918, touring; bargain for cash; $550. 518 N. Vandeventer.

SAXON 6—Touring; in good condition. 2415A Menard.

SAXON 6—1917 model touring car. 2646 Shenandoah. Victor 2540R.

SAXON—Four, electric light and starter; fine running order. $250. 3405 Cherokee.

SAXON—1919 touring car, like new, $300 cash, balance 12 months. 3128 Locust. Call Bomont 1262. Central 5327.

SAXON 6—Touring; mechanically perfect; newly painted; lots of pep; $650 for quick sale. 7007 Pernod. Phone Benton 276.

SAXON—Touring; 6-cylinder; just overhauled; new top and side curtains; 4 new Fisk tires; terms if desired. 2339 S. Grand.

STEARNS—Touring car; will sell for $500 to quick buyer. 4335 Warne. Colfax 78. Central 51. Ask for Mr. Riede. (c)

STEARNS-KNIGHT—Touring; in best condition; new cord tires; run about 10,000 miles; big bargain. 2531 Arlington av. (c)

STEVENS-DURYEA—Touring car; splendid condition; used little; demonstrate; cheap. 3434 Lindell.

STEARNS-KNIGHT—5-passenger; must sell at once. Ridge Auto Repair Co., 5598 Ridge. (c)

STEARNS—Touring, 8-cylinder, 7-passenger; a very fine car with four new Silvertown tires; at a reasonable price. Call Ferguson 85. Bell phone, any time Sunday. (c)

STEARNS—5-pass. 1920 demonstrator; used very little; repainted Stearns blue; natural colored wheels, cord tires; price that is right. Newell Motor Car Co., 2621 Locust.

STEARNS—Late model 5-pass. touring; newly painted, color elephant gray; trimmings and running gear finished in an emerald green; has the appearance of a new car. Newell Motor Car Co., 2621 Locust st. (c)

STEARNS-KNIGHT — 1920, 7-passenger, touring; used little; splendid opportunity to buy high-grade car at substantial saving. 4209 Flad. (c62)

STEARNS—Late model 5-passenger touring, used only a limited period, newly painted brilliant vermillion. This car is in excellent condition. Newell Motor Car Co., 2621 Locust st. (c)

STEARNS-KNIGHT—Most beautiful 1920; 5-passenger touring auto; 5 Goodyear tires; bumper, 1920 license; $20 radiator cover; rarest bargain in city; cash, time or trade. Motorist, 1832 Locust st.

STEARNS—4-cylinder, 1916, 5-passenger; motor just overhauled; new tires; bargain, $800, time or cash. Call Forest 2445 or 4572 Clayton av.

STEARNS-KNIGHT—Touring, 1920 model; virtually a brand-new car; cannot be distinguished from brand-new; specially ordered cord tires all around, extra also; extra accessories intrinsically valuable as brand-new; you can save a large sum; small cash payment and terms if wanted. Huber-Wilson Motor Car Co., Coliseum Bldg., Jefferson and Locust st. Open Sunday. (c91)

STEPHENS—Salient six, 1920 model. Phone Colfax 1570W. (c)

STEPHENS—Salient six, touring. See this wonderful car today; terms. Mr. Lewis, 1900 Washington.

STUDEBAKER 6—7-pass. touring; $600. See Rottersmann, 2650 Locust st. (c)

STUDEBAKER—4 cylinder, 5-passenger, 1919 model, like new. 1104A Forest av.

STUDEBAKER—1918, 6-cylinder, 7-passenger; $695; real bargain. 4867 Easton.

STUDEBAKER—Touring car, 1914 model; good tires; price $200. 1538 Tower Grove.

STUDEBAKER—Late model; first-class condition. Call Delmar 471.

STUDEBAKER—5-passenger touring car; 4-cylinder, and in first-class condition. Call at 5006 Minerva av. or phone Forest 1006J.

STUDEBAKER—1919, light 6; fine condition; real automobile; also winter top for same. Forest 8568. (c4)

STUDEBAKER—1918 7-passenger; big bargain. $700. Wm. Erhardt Jr., 1126 Missouri av., East St. Louis, Ill.

STUDEBAKER—Excellent condition; will take Liberty Bonds or terms if desired. 212 S. 2d st.

STUDEBAKER—6-cylinder, 7-passenger, late model; make offer. Call before noon Sunday. 2212 S. 7th st. (c)

STUDEBAKER—Touring car; 4-passenger; fine condition; new top; newly painted; starter; new tires; motor overhauled; $450. Dr. Mitchell, 2609 N. Taylor.

STUDEBAKER—5-pass.; A1 condition; price reasonable for cash; leaving city. 4839 Forest Lake, East St. Louis. Washington Park car.

STUDEBAKER—5-passenger, 6-cylinder touring car; fine condition; extra tire; $600; satisfactory terms. Mr. Toner, Bomont 41. 2217 Locust. (c4)

STUDEBAKER—5-passenger; good condition; electric lights and starter; Pantasote top; will demonstrate. 2714 N. Taylor.

STUDEBAKER—1917 model touring car, 7-pass.; first-class condition; very reasonable. Apply at Worthington Garage, McPherson and Laurel. (c7)

STUDEBAKER SIX—Touring, $900; $200 or car down, $10 weekly. See Farrell at handsomest garage in city. 3628 Washington.

STUDEBAKER—Touring; light 5-passenger, in good condition; new tires, good paint and top; worth $500; will sell for $300 cash; leaving city. 4692 St. Louis av.

STUDEBAKER—7-passenger; first-class condition; or will trade for roadster, as I have no use for large car. Call today. Colfax 183M.

STUDEBAKER—1919, 7-pass. touring; renewed and repainted, with 5 cord tires and other equipment; guaranteed to be in first-class condition. Call Bomont 681 or Forest 5718R. (c)

STUTZ—1920, 6-passenger touring car, run 4000 miles; 5 good cord tires; am leaving city and want to sell at once. 4461 Olive, Apartment 106. (2)

STUTZ—1919 touring, 6-passenger, driven by owner; in good mechanical condition; equipped with new cord tires and 2 extra spare wheels on rear. Lindell 4156J.

STUTZ—Touring car, like new; new cord tires, paint, top and side curtains new; guarantee this car samo as new one; positively the best value in St. Louis; cash or terms. O'Fallon Motor Car Co., 4005 W. Florissant av.; Central 4272R. Colfax 230.

SUPERSIX — 7-passenger; with summer and winter top. Call Central 9576R.

AUTOMOBILES

TOURING CARS

VELIE—Touring car, 1918, between 9 and 3 Sunday. 4331 Enright.

VELIE—Light 6; fine condition; bargain. 3405 Cherokee. Victor 3109J. (c)

VELIE—Six touring car, in perfect condition; looks like new; mechanically perfect; good tires; this is a bargain. 3521 Michigan. (c)

VELIE—Touring car, in good shape; $100 cash; balance $40 per month; a real buy for the money. Bomont 292. (c2)

VELIE—Light six, 5-pass. touring; newly painted; good mechanical condition; 5 horseshoe tires; at a moderate price. Newell Motor Car Co., 2621 Locust st. (c)

VELIE—1917, touring; new pantesote top, 5 new Goodrich tires; perfect condition mechanically; $950. Mr. Lyman, 2814 Locust. (c1)

VELIE—Touring car, late model, rebuilt and perfect in every respect; tires best grade; paint and top like a new car; price reasonable. 5064 Page bl. Forest 713J. (c2)

VELIE—Touring, light six, very little used, looks new; is new mechanically; worth $800; take $575; $200 cash, balance in 12 months. 3804 Cook. (c)

VELIE 6—Seized in storage for delinquent payments; model 38; like new; have 10 days to redeem; worth $1200; yours for $750. For appointment, write Box W-237, Post-Dispatch.

VELIE 38—5-passenger touring car, with good paint, tires and perfect mechanical condition. If you are looking for a high-grade used car, phone me for a demonstration. Cabany 6263R. (c7)

WESTCOTT—7-passenger. 3816 Juniata.

WESCOTT—5-passenger. A1 condition; cheap. 5631 Southwest.

WESTCOTT—7-passenger, newly painted; in A1 condition; must sell, or will take in trade a Buick roadster; must be in good condition. Nick Woeber, 1402A Olive. Call Central 8744R. (c2)

WESCOTT—1917 7-pass. touring; wire wheels, cord tires, new paint; all trimmings renickeled; channel bumper; good, serviceable condition; at a good price. Newell Motor Car Co., 2621 Locust st. (c)

WILLYS-KNIGHT—1918, 7-passenger, 5 wire wheels; mechanically perfect; must see to appreciate; no dealers. Grand and Olive Garage. Lindell 5366.

WHITE—1916 5-passenger; rebuilt; newly painted; good tires; cash $400, balance 12 months. 3128 Locust. Call Bomont 1262, Central 5327.

WHITE—1918 7-passenger; A1 condition mechanically; almost new tires; newly painted; cost $5000; will sell for $1600; part cash, balance monthly installments; will take other car in trade. 3128 Locust. Call Bomont 1262. Central 5327.

AUTOMOBILE—Cheap for cash. Apply 614 Ann av.

AUTOMOBILES—Willys six and Westcott, 1918; will sacrifice for quick sale. 1144 S. King's highway; Grand 1224W. (9)

AUTOMOBILE — Five-passenger touring; good tires, 1 spare; can be seen Sunday; $150 takes it. 818 Ann av. (c)

AUTOMOBILE—Five-passenger light car; new cords; good shape; cheap today. Lindell 1832W.

AUTOMOBILE—5-passenger, newly painted; new gears; tires nearly new; $200. 3217 Edgar av., Maplewood.

AUTOMOBILE—A wonderful buy, my brand-new 7-passenger open car; highest-grade make; beautifully designed; completely equipped; just delivered; see it at once and appreciate what a car you are getting at a very low price. Box A-140, Post-Dis. (c1)

TOURING CAR—Light 4; starter, generator; before 12 Sunday. 1812 Papin.

TOURING—5-passenger; leaving town; must be sold; no dealers. 4319A Oregon.

TOURING CAR—Five-passenger; will sacrifice. 1900A Hebert.

TOURING CAR—5-passenger; bargain. 5362 Magnolia.

TOURING CAR—Small, electric starter, runs good, $275. 2210 Pestalozzi.

TOURING CAR—5-passenger; need some repairs; $100. 4162 Natural Bridge. (c)

TOURING CAR—5-pasesnger, running order, $150. 3118 Park av. (c1)

TOURING CAR—Large 5-passenger; good paint and tires; $375. 1449A Benton.

TOURING CAR—Good condition; all new tires. Apply 2051 East Prairie.

TOURING—Old model; good condition; cheap. 1358 Academy.

TOURING CAR—5-passenger, 4 Studebaker, lights, starter; $200; call Sunday morning. 6155 Page.

TOURING CAR—6-cylinder; starter and lights good rubber; cheap for cash; must sell today. 1927 Geyer.

TOURING CAR—5-passenger; tires and paint in good condition; electric starter. 2246 Jules.

TOURING CAR—Electric lights, starter, etc.; perfect running condition; price $375. 715 N. Theresa. (c)

TOURING—5-passenger; Gray-Davis starter and generator; Bosch magneto. 4524 Easton av.

TOURING CAR—Late model; A1 condition; will sell cheap or trade for small car. 3531 Oxford av., Maplewood.

TOURING CAR—5-passenger; new tires, spare tools, bumper, etc.; first cash offer; A1 condition. Lindell 1832W.

TOURING CAR—Latest equipment; cord tires; light 7-passenger; see this bargain; $525; take in smaller. 3937 Lafayette.

TOURING CAR—Light 5-passenger, electric lights and starter; in good condition; no reasonable offer will be refused. 5028 Wells av. Forest 5834J. (c)

TOURING CAR—Light 6; new tires; good top and paint; 90-day guarantee; Continental motor; cash or terms. Forest 2969. 5138 Easton. (c7)

TOURING CAR—A fine 7-passenger, 6-cylinder car; new paint; fine condition; $900; satisfactory terms. Mr. Toner, Bomont 41. 2217 Locust st. (c4)

TOURING CAR—Light, 1918 model; starter, new tires; good condition, $300; call Sunday before 12 or in the evening after 6. 2359 Menard st.

TOURING CAR—Stearns-Knight; best buy in St. Louis today; in perfect condition. Call between 6 p. m. to 9 p. m. 1356 N. King's highway.

TOURING CAR—6-cylinder, 5-passenger; electric light and starter; first-class condition; 3 extra tires; price $350. Victor 1643R, Sidney 2049W. 2126 Lafayette. (c)

TOURING CAR—Light 5-passenger, $600; $150 down, $8 weekly. See Farrell at handsomest garage in St. Louis. 3628 Washington.

TOURING CARS—We maintain a complete equipment to overhaul and rebuild our exchanged cars; this insures our customers of a satisfactory purchase. Write or phone for our booklet, giving description and prices; mailed gratis; cash, terms or trade. Wilson Motor Car Co., 2921 Locust st. (c5)

A REBUILT National touring car, sold and guaranteed by the National dealer, is an investment for profit and pleasure; variety to choose from; very liberal terms. National Agency, 3019 Locust.

BEWARE—You can avail yourself of the opportunity of having the Dodge Bros. car you are contemplating buying inspected and its model and year verified by us. This service is gratis. Tate-Gillham Motor Car Co., distributers, 3107-3111 Locust st. Bomont 1241. Central 7615. (c)

TRUCKS

BRISCOE—1-ton truck; used; chain drive; condition O K. 2814 Locust. Mr. Strickland. (c1)

BUICK TRUCK—1500 pounds; running; best offer today. Afternoon. 3104 School st.

BUICK—Light delivery truck; good mechanical condition; bargain. 216 S. 3d st. Mr. Burke.

CADILLAC TRUCK—Two-ton; large stake body; excellent condition; no junk; cheap; must be sold this week. 1021 Dillon.

CADILLAC—¾-ton truck; 1913; good mechanical condition; cheap. 2814 Locust. Mr. Strickland. (c1)

COMMERCE—1916 ¾ truck; a bargain. 2418 Locust. Mr. Strickland. (c1)

DENBY—Two-ton truck, good as new, with cab and body if desired; bargain. Call Cabany 1550. (c)

DODGE—Truck, almost new, light delivery, with screen body; will take touring car in trade. 2320 Olive. (c46x)

DODGE—Truck, 1st class condition; panel body; cord tires, new battery; can be seen at 4654A Page. (c)

DORRIS—Six Dorris tractors equipped with rocking fifth wheel and two-wheel trailors; tires and mechanical condition good. Dorris Motor Car Co., 4100 Laclede av.

DUMP TRUCK—1917 Ford; A1 condition; new tires, paint; must sacrifice for larger truck. 4444 Easton av.

DUMP TRUCK—For sale or exchange; 3-ton, in good condition, used 6 months; equity worth $2350; sell for half; leaving city. Box W-292, Post-Dispatch.

FEDERAL—1¼-ton; good motor; good body, with top; $500; a real bargain. 3027 Locust. (c6)

FEDERAL—1½-ton chassis, with cab; rebuilt and repainted; guaranteed. 3615 Forest Park bl. (c)

FORD—Truck, 1917 model. 3083 Sheridan.

FORD TRUCK—Any style body; immediate delivery; terms. Bailey, 2117 Olive st. (c14)

FORD—Ton truck, 1920 model, A1 condition. Call 4944 Maple or Forest 8780. (c7)

FORD—1½ ton truck; 1917; good condition. Call between 12 and 5 p. m., 1222 S. 9th.

FORD TRUCK—1-ton; worm-drive; stake body; year to pay. 2320 Olive st. (c)

FORD—Truck, model 1916. 5600 Garfield; a real bargain. (c)

FORD—Truck, open body; fine condition; time payments. 2224 Washington. (c2)

FORD—Ton truck chassis, 1919 model; worm drive; like new. 1815 Russell.

FORD—Truck, late model, worm drive, in good condition; cash or terms. 718 Bayard.

FORD—Truck; light delivery, 1919 model; like new. $475. 4650 Idaho.

FORD—Truck, 1919 model; light delivery; can arrange terms. 4650 Idaho.

FORD—1914; A1 condition; bargain; quick buyer; must sell; $235. 5224 Theodosia.

AUTOMOBILES

TRUCKS

FORD—Delivery car, $325. Chapman Bros., 3100 Arsenal st. (c)

FORD—Truck, closed body, as good as new; bargain; terms. 2224 Washington. (c2)

FORD—Truck; excellent condition; handmade body; $290; terms. 2520 S. Jefferson.

FORD—Truck; chain-drive; cab and body good condition. Riverside 705W.

FORD TRUCK—1-ton; worm-drive; good mechanical condition. 3730 Cook.

FORD—Truck, closed body in good condition. 1301 Shenandoah.

FORD TRUCK—A good buy at $225; running condition. 4140 Olive. (c)

FORD—Light delivery truck, 1919 model; $475. Riverside 1697M. (c)

FORD—1½-ton, like new; large furniture body; in perfect condition. 3027 Locust. (c6)

FORD—Delivery truck, ½-ton, good as new, $300. Wrobel, 3424 Dunnica av.

FORD—Truck; 1½-ton car in first-class condition; year to pay. 2737 Olive st. (c8)

FORD—One-ton trucks, any style body; immediate delivery; terms. 2737 Olive. (c8)

FORD—Worm drive; slightly used. Cassilly, 1809 Olive. Bomont 14. (c8)

FORD—Truck, with panel body, good as new; cheap; year to pay. 2737 Olive. (c3)

FORD TRUCK—Also Vim truck. Inquire 700 S. Broadway. (7)

FORD—Ton truck; cash or terms. Ask for Mr. Wilson. 2333 S. Jefferson. (c)

FORD TRUCK—One-ton, 1919, worm drive, new tires. $500. 5224 Columbia.

FORD—Ton truck; 1918; worm drive; express body. 1110 Hamilton av. (c)

FORD—Delivery car; in fine running order; cash or terms. 3521 Michigan. (c3)

FORD—Ton-truck; need money, $350. 2545 Semple.

FORD TRUCK—Fine condition. Call Sunday before 6 p. m. 3325 Williams pl.

FORD truck; 1917; A1 condition; will sell or trade for touring car. 1614A N. 14th.

FORD—1917 light delivery; motor overhauled; body very good; $450, terms. Johnson Auto Co., 3669 Olive st. (c80)

FORD—Light delivery truck, 1917 model; first-class condition; $375. Call 3939 Iowa before 12 o'clock.

FORD—Worm drive; pneumatic tires; stake or express body; immediate delivery; terms. Cassilly, 1809 Olive. Bomont 14. (c8)

FORD—Delivery truck; 1917; good condition; cheap; Sunday. 1521 Hodiamont; Cabany 4426.

FORD—Truck, 1-ton, worm drive, slightly used; express body; terms. 2224 Washington. (c2)

FORD—Truck; light delivery; as good as new; $650; terms. Mr. Lewis, 1900 Washington.

FORD—Truck; light delivery; slightly used; mechanically perfect; time payment. 2320 Olive. (c8)

FORD—Truck; 1-ton worm-drive; 1919 model; perfect condition; easy terms. 2320 Olive. (c8)

FORD—Truck; open express body, first-class condition; terms. Barnett Sales Co., 2815 Locust. (c8)

FORDS—Trucks; 1½-ton; first-class condition; big bargains; year to pay. Barnett Sales Co., 2815 Locust. (c8)

FORDS—Truck, new and used; terms; immediate delivery. Barnett Sales Co., 2815 Locust. (c8)

FORDS—Trucks; 1½-ton, 1-ton and ½-ton; new and used; immediate delivery; year to pay. 2737 Olive st. (c8)

FORDS—Truck; new and used; terms; immediate delivery. Barnett Sales Co., 2815 Locust. (c8)

FORD—One-ton truck; worm drive; new; immediate delivery; year to pay. Barnett Sales Co., 2815 Locust. (c8)

FORD—Truck; light delivery; any style body; immediate delivery; year to pay. 2737 Olive st. (c8)

FORD TRUCK—1-ton; chain drive; suitable for moving or express; $250. E. H. Nelson, Gore and Central. Webster Groves, Mo. (7)

FORD—Truck body; in perfect condition. Apply rear 4730 Northland, between 10 and 2. (c)

FORD—New 1-ton truck; any style body; terms; immediate delivery. Bailey, 2117 Olive. (c)

FORD—New 1-ton truck with stake body; immediate delivery; terms. Bailey, 2117 Olive. (c)

FORDS—Trucks, all kinds, some like new; big bargains; easy payments given; immediate delivery. Riefling's, 511 N. Main. (c62)

FORDS—Trucks, any style body; immediate delivery; cash or easy payments. Riefling's, 511 N. Main st. (c62)

FORD TRUCKS—New, immediate delivery; cash or terms. Spaete Auto Body Co., 3504 Page.

FORD—1918, ton truck; stake body and canvas house top; terms. 2520 S. Jefferson. (c62)

FORD—Truck, 1917; panel body; good condition; price $400. Jefferson Garage, 12th and Locust sts.

FORD—Delivery, open body, good storm curtains, motor newly overhauled, $150 down, balance in year. 3313 Washington.

FORDS—Trucks, 1½-ton, open express bodies, 2-ton dump body and hoist; bargain. 1547 N. 9th st. (c)

FOR EXCHANGE—Ford truck for ... delivery or runabout; call Sunday. 1549 S. 2d st.

FORD—Truck, 1918, panel body, newly painted, new tires; perfect engine; must sell; terms if desired. 305 S. Jefferson. (c)

FORD—For sale or trade; 1918 1-ton truck; A1 condition; $500. 238 St. Clair av. Phone St. Clair 127L. (c)

FORD TRUCK—1-ton; worm-drive; open express body; used very little; terms to suit. 2320 Olive st. (c)

FORD—Truck; worm-drive; late model; also small delivery truck, 1919 model; sacrifice. Call 4224 Evans. (c)

FORD—Trucks, new panel body, fully equipped; big bargain; make an offer. 3405 Osage. (c)

FORD—1919, ton truck, chassis with stake body; terms; Universal Ford Exchange. 2620 Olive.

FORD TRUCK—Panel delivery body; 1918 model; perfect running car; time payments. 2320 Olive st. (c)

FORD—1918, 4-ton truck, chassis like new, on any style body; terms. Universal Ford Exchange. 2620 Olive.

FORD TRUCK—Light delivery; open express body; used very little; guaranteed; terms. 2320 Olive st. (c)

FORD TRUCK—3000 lbs. capacity; fine for general hauling; 12 months' time. 2320 Olive st. (c)

FORD—1917, truck; excellent condition; shock absorbers; easy terms. 3948 Nebraska.

FORD—Truck; open top delivery; Bosch magneto; sacrifice, $260. Rear 4243 W. Natural Bridge.

FORD—Delivery truck; almost like new; open, with side curtains; $200, balance terms. 2724 Gravois av. (c)

FORD—½-ton delivery; run about 1000 miles; demountable rims; good condition. 3241 Oregon av.

FORD—Truck, panel body, demountable wheels, fully equipped with accessories, new; will trade your Ford in exchange. 5008 Gravois.

FORDS—Trucks; 1¼-ton; stake or express bodies; fine for coal and ice hauling; big bargains; terms to suit you. Barnett Sales Co., 2815 Locust. (c8)

FORD TRUCKS, $25 per month; new and used; immediate delivery; any style. Central 928, Bomont 1120. 2820 Olive. Lewis Auto Body Sales Co. (c8)

FORDS—1½-ton trucks, new and used; all styles of bodies; your old car accepted as first payment, balance monthly payments. Barnett Sales Co., 2815 Locust st. (c8)

FORDS—Trucks, new and used; any style body; trade your old Ford; terms to suit. Sacks Auto and Body Co., 2224 Washington. (c8)

FORD—Ton truck; 1920, with any of our 50 different style bodies; cash or monthly payments. Deeds Auto Body Co., 106 S. 12th st. (opposite City Hall). (c5)

FORD—1-ton truck; worm drive; box body and cab; in excellent condition; will sell cheap. Reliable Auto Repair, 1579 Tower Grove av. (c)

FORD—½-ton truck; 1918; with closed panel body; exceptional bargain; 12 payments can be arranged. Deeds Auto Body Co., 106 S. 12th st. (opposite City Hall). (c5)

FORD—1-ton, worm drive truck, with express body, 1919 model; tires like new. 4335 Warne, Colfax 78. Ask for Mr. Riede. Central 51. (c)

FORD TRUCK—Used only one month, and in perfect condition; am forced to sell on account of leaving city, and would be willing to give terms to responsible parties. Box A-64, Post-Dispatch. (c)

FORD—Truck, 1½-ton; excellent mechanical condition; very fine express body and cab; 30-day guarantee; bargain at $525; trade and give terms. Mr. Diggendorf, 3019 Locust. Bomont 921.

FORD—Ton truck and cab, complete, with dump body and automatic hoist; brand-new; $990; immediate delivery; terms if desired; a sure money-maker. Bailey, 2117 Olive. (c)

FORD TRUCKS—$25 per month. We have large assortment of new and guaranteed used trucks on hand. We trade your old car or sell your horses. Terms to suit. Call by phone or see us. Central 928; Bomont 1120. 2320 Olive. Lewis Auto Body Sales Co. (c99)

FORD—Truck, one Smith A-truck, stake body, worm drive, dairy body; 1 light delivery truck, open express body; 1 runabout; all are late type models, in excellent condition; make us offer on this equipment. Willco Farms. 4424 West Papin st. (c)

FORDS—New and used trucks, with pneumatic and solid tires; 1½-ton, two 1½-ton; chain, worm internal gear drive; immediate delivery; best allowance on your used car; balance monthly payments. Barnett Sales Co., 2815 Locust. (c8)

AUTOMOBILES

TRUCKS

FORD—Ton truck, with stake body and cab, at the right price; cash or payments. Deeds Auto Body Co., 106 S. 12th st. (opposite City Hall). (c5)

FORD—Motorbus; 1½-ton truck, with 16-passenger closed drop-window body; front and rear entrance; Ford 1-ton truck, with 12-passenger, curtain-top body; price less than manufacturer's cost; special terms. Deeds Auto Body Co., 106 S. 12th st.; opposite city hall. (c2)

FORD TRUCKS—We have standard worm-drive or chain drive, with solid or pneumatic tires, and with or without bodies and cabs; a large variety to select from; all of them overhauled and guaranteed in good condition; small down payment and very easy terms. Southern Motor Co., 13th and Locust. Olive 6745. (c8)

GRAMM—5-ton; good body, tires; a bargain for quick sale. 1547 N. 9th st. (c)

GRANT—1-ton truck, express body and top. Motor Repair Co., 210 N. Ewing av.

GRANT 6—Truck; $250. 1520 Mallinckrodt. Tyler 459.

INCREASING costs make Traffic Trucks better value than ever; some very good used Traffics on hand, priced very low; liberal terms. Traffic Dealers, 3019 Locust st.

INTERNATIONAL—Truck, ¾-ton; new tires; motor overhauled; $150. 2611 Market. (c7)

INTERNATIONAL—¾-ton truck, slightly used. Apply 413 S. Main st., St. Charles, Mo.

INTERNATIONAL—1-ton truck; stake body and cab; practically new; terms to responsible party. Sidney 3222W. (c)

MAXWELL—1-ton truck; open body; good condition; price $250. Jefferson Garage, 12th and Locust sts.

NASH—Truck; 2-ton dump; complete with cab and hydraulic hoist; 70-ft. steel body; painted; new rubber; first-class mechanical condition. 3615 Forest Park bl. (c)

PACKARD—Three-ton truck; stake and brick bodies. 1913 Cooper. Grand 1449.

PACKARD—Two ton with drop and stake body; a real bargain, for $1000. 3536 Morgan. Open all day Sunday. (c)

PACKARD—Truck, moving body; good condition; bargain; Ford ton truck; new; good for grocery, butcher. Victor 2685L. Missey.

PACKARD—Two-ton; dump body; hand hoist; price $1200, terms. 3917 Olive st.; Lindell 770. (c)

PACKARD—1-ton truck, 1914 model, worm drive, mechanically O. K.; excellent body for general hauling; will demonstrate; leaving town; $350 cash. 3906 Fairfax.

PALMER—Truck, 2-ton; $350; A1 condition. 3437 Pine.

PIERCE 6-48—Excellent condition; bargain at $350; have a look. 8112 S. Broadway.

REO—For sale or trade; 1-ton truck; self-starter and generator; A1 condition; $800; 238 St. Clair av. Phone St. Clair 127L. (c)

REAL BARGAINS in slightly used Traffic, Ford, Federal, Autocar and other trucks; small down payment, balance monthly. H. Grant, 1225 Locust st.

REPUBLIC—1½-ton; stake body; good mechanical condition. Lindell 6510 or 3958 Laclede.

REPUBLIC TRUCK—A1 condition; will consider trade for touring car. Call 3808 Connecticut. (c)

REPUBLIC—1-ton; express body; good condition; real bargain. Forest 9100, Apt. 415. (c)

REPUBLIC—1918, 1½ ton truck; in good condition, will take roadster or touring car in trade. 3536 Morgan. Open all day Sunday. (c)

SERVICE—1-ton; express body; repainted; A1 condition; bargain. Sidney 3469R.

SERVICE TRUCK—1-ton; tires and general condition good as new. E. Desmond, 12 Machir av., Ferguson, Mo. Phone Ferguson 3. (c8)

SMITH FARM-A-TRUCK—Chassis. National Ice Cream Co., 4268 W. North Market. (2)

SMITH FORM-A-TRUCKS—With stake, open, express and covered bodies; motors rebuilt; good tires; bodies painted; $175 down and balance in 12 months. Aldrich-Stephens Motor Co., 3027 Locust st. (c6)

SPECIAL prices this week on all used trucks. Shortage of space makes complete advertisements impossible, but prices have been enormously reduced. Very liberal terms. Southern Motor Co., 13th and Locust sts. (c)

STANDARD make truck, 1¼-ton, with or without body; practically new; cheap. 3027 Locust st. (c6)

STANLEY STEAMER — Truck; in good condition; $300. 3642 Natural Bridge av. (c)

STUDEBAKER—Truck, $225; repairs; mechanic's chance; $75 down; 1917; trade. 2340A Olive st. (4)

STUDEBAKER—Auto truck; open express body; in good condition and cheap for cash. Apply Garage, Missouri Baptist Sanitarium, 919 N. Taylor. (c1)

TRAFFICS—Slightly used, very cheap; good used Ford trucks, both chain and worm drive; small down payment, balance small monthly payments. R. H. Strain, 1233 Locust st.

TRAFFIC TRUCK—Only used short while; excellent mechanical condition; special stake body and cab; can save you $400 on this job. Mr. Diggendorf, Bomont 921, after 4 p. m.

TRAILMOBILE (Trademark Reg. U. S. Pat. Off.) makes your motor truck more profitable, increases tonnage, reduces idle time, conserves labor. Call or phone, 500 National Bank of Commerce Bldg. Olive 1999. (c99)

VEGETABLE TRUCK—Glass enclosed; good tires, starter, electric lights; will demonstrate; sell body separate; bargain for peddler. 2410 Elliot av.

VIM—1917 ¾ truck; a bargain; splendid condition. 2814 Locust. Mr. Strickland. (c1)

VIM TRUCK—1918 model, in first class shape all around; light express body; real bargain. Terms. Bertrand, 4130 Olive. (c)

VIM TRUCK—Using it everyday; first-class condition; will sell for cash or on time; we want a larger truck; price $450. Washington Fixture Co., 711 N. 7th. (c2)

AUTOMOBILE TRAILER—Like new; cheap; rubber tired. 2615 Lynch.

AUTOMOBILE—Truck, 1917, starter, etc., needs slight repair; $75 down; need room; giving away; $275; trade. 2340A Olive.

AUTOMOBILE TRUCK—Small Economical; perfect order; $195; $75 down; demonstrate. 2340A Olive st. (7)

TRAFFIC TRUCK—Save $200; 16 months to pay. Box E-366, Post-Dispatch.

TRAFFIC TRUCK—$1495; Pioneer trucks, from 1 to 5 ton; some good used trucks; terms. Riedinger Motor Co., 6727 S. Broadway. Riverside 1009. (c)

AUTOMOBILE TRAILER—$30. Cabany 3909J. 6058 Horton pl. (c)

TRUCK—1-ton huckster. 3628 Tholozan.

TRUCKS—1¼-ton, $275. 3669 Tholozan.

TRUCK—One-ton; good condition, cheap. Victor 1193L. 3008 Chippewa.

TRUCK—3½-ton, in first-class condition; good cab; terms. 3027 Locust st. (c6)

TRUCK—White, 1500 lbs.; big bargain; good condition; $650. 1611 Lafayette av.

TRUCK—3-ton, electric chassis, 6 good 36x4 tires; $150. 2641 Pestalozzi. (c)

TRUCK—Ford; long body and top. Box W-318, Post-Dispatch.

TRUCK—1¼-ton; Buda motor; Truxton attachment. 4218 Cook av.

TRUCK—One-wheel; cheap; good as new; $500. Call 416 N. Main, Monday. (c)

TRUCK—¼-ton; good condition; cheap. 2846 Chippewa.

TRUCK—¾-ton; good running condition; $150. 2720 N. 13th. (c)

TRUCK—Or trade for small pleasure car. Kramske, 1104 Victor.

TRUCKS—A number of good used trucks; bargains; liberal terms. 3917 Olive st. Lindell 770. (c62)

TRUCK PAULDING—1-ton in first-class running order complete with cab and body; run it home for $395. 3029 S. Jefferson. (c)

TRUCKS—One to three-ton trucks by hour, day, trip or contract. Busy Bee Transfer. Lindell 862.

TRUCK—Light delivery; with good motor; $225. Riefling Automobile Co., authorized Ford dealers, Jefferson and Victor. (c62)

TRUCK—3-ton chain-drive; has Reutenberg motor; good condition; $350 if sold immediately. 1605 Lafayette av.

TRUCKS—Several, gas and electric, including two pleasure cars. Anheuser-Busch Garage, 2d and Lynch. (c)

TRUCKS—Four, all in perfect condition; if looking for real bargains call and investigate. 3536 Morgan. Open all day Sunday. (c)

TRUCK—3½-ton Gramm-Bernstein, with large stake body, new tires; only run a few thousand miles; bargain. Alligator Oil Clothing Co., Gravois and Bingham. (c)

TRUCKS—1, 1½ and 3½ ton; all in good condition. If you are in the market for a truck, don't overlook these bargains. 1428 Morgan st. (c2)

TRUCKS—Clydesdale, 2-ton, stake body, $2500. Service, 1-ton express body, $1800. International, 1-ton, stake body, $1500. Republic, 1-ton, express body, $1000. Ford, light delivery, $350. Scudder Motor Truck Co., Service truck distributors, 3958 Laclede av., St. Louis, Mo. (c)

TRUCK—Public auction, Marine Corps property; Marine Corp motor truck No. 46, Studebaker, model 1917, will be sold at public auction to highest bidder at the garage of Heusner & Grant, 3321 Easton av., St. Louis, Mo., at 2 p. m., April 19, 1920. Terms, cash only. Truck may be seen at above address. W. L. Crabbe, Capt., A. Q. M. U. S. M. C. (c)

FOR dependable delivery buy a Bethlehem truck; immediate delivery on 1½ and 3½ ton models. Bethlehem Motor Sales Co., 3917 Olive st. (c62)

GUARANTEED REBUILT TRUCKS — One model special, 1-ton Republic with closed cab; one model Dispatch ¾-ton Republic, with closed cab and express body. Used Trucks: One Buick light delivery, covered body; one Moon, 1-ton, Gardener body; one Maxwell, 1-ton, covered stake body; one Oldsmobile "8," 5-passenger touring car. Prices are low; cash or terms. F. C. Meyer Motor Co., 1900 Chestnut st.

700 ROOMS FOR RENT With and Without Board — Is the place you have been seeking advertised here today?

STORE AND OFFICE FIXTURES

WANTED

CASES—Floor display cases, 50 or more, window show stands; [illegible] Wood or iron. Schiester, Granite City, [illegible]

DESK Wtd.—Secondhand; roller top. J. R. Wirthlin, [illegible]

FIXTURES Wtd.—Second-hand single flat top desks and typewriter desks; [illegible]

WE pay top prices for used store and office fixtures. Liberty Fixture Co., 616 Morgan. Central 7190.

FOR SALE.

BACK BAR—Suitable for soft drinks, also outfit to make soda water. 515 Franklin av.

BARBER CHAIR—Good as new; $45; [illegible]

BAR FIXTURES—Genuine mahogany; beveled mirrors, partitions, lunch cooler, cigar case. 411 Olive st.

BOOKKEEPER'S DESK—[illegible] 4348 Finney. Lindell [illegible]

BUTCHER BOXES—Showcases, cash registers, [illegible] Globe Store and Office Fixture Co., 700 Franklin av.

BUTCHER AND GROCERY OUTFIT—[illegible]

CAKE CASE—And counter, 8 feet long; [illegible]

CASH REGISTERS—Scales; [illegible]

CHAIR CASE—Koken's 3-chair case, [illegible]

CHOCOLATE URN—[illegible]

CIGAR CASE—Mahogany, [illegible]

COOLER—[illegible]

COUNTER—[illegible]

COUNTER—With drawers, scale and meat block. [illegible]

COUNTER—[illegible]

DESK—[illegible]

DESK—Oak roller top, [illegible]

DESK—Rolltop, large; good condition; [illegible]

DESK—Solid oak flat-top desk. [illegible]

DESK—Roll-top, [illegible]

DESK—Roller-top, with chair; good as new. [illegible]

DESK—Roll top desk, 6-ft., in good condition; [illegible]

DESKS—Filing cabinet, rugs, chairs, waste baskets, [illegible]

DESK—Large flat top oak desk with two [illegible]

DESKS—[illegible]

DESKS—Sanitary mahogany and oak flat-top [illegible]

DESK—Rolltop, [illegible]

DESK—Roll and flat tops, counters and shelving, [illegible]

FIXTURES—An oak office table suitable for office or dressmaker; [illegible]

FIXTURES—2 meat, 3 grocery, 1 vegetable counter, [illegible]

FIXTURES—Small store fixtures, counter icebox, [illegible] 4517A Easton av.

FIXTURES—Sanitary desks, Burroughs adding machine, [illegible]

FIXTURES—Complete line new and used grocery and butcher fixtures, [illegible]

FLOOR CASE—8-ft., one 4-ft. counter cigar case. 5402 St. Louis av.

FLOOR SHOW CASE—[illegible]

FURNITURE—[illegible]

HUSSMAN ICEBOX—4200 Evans.

ICEBOX—McCray; for grocery store or restaurant. Lindell 1000.

ICEBOX—Delicatessen, Gruendler make, [illegible]

MOVING-PICTURE MACHINES—For sale, good for home or road. 2972 Utah.

OFFICE FURNITURE—Bookkeeper's desk, [illegible]

PARTITION—Glass doors; about 45 feet. [illegible]

POSTCARD RACK—Revolving; [illegible]

REFRIGERATOR—[illegible]

ROASTER—Royal, [illegible]

SCALE—1 floor scale, 1 counter scale. 2704 Gravois.

SCALES.

COMPUTING AND AUTOMATIC. [illegible]

SEWING MACHINES—[illegible]

SHOW CASE—[illegible]

SHOW CASE—Solid oak; [illegible]

SHOW CASE—Solid oak; 11x2x3 feet, [illegible]

SHOW CASE—6 foot glass top. [illegible]

SODA FOUNTAIN—[illegible]

SODA FOUNTAIN—And carbonator. 4870 Sacramento av.

SODA FOUNTAIN—Coolers, fixtures; also [illegible]

SODA FOUNTAINS—For immediate delivery; [illegible] tors, showcases, etc.; will give terms. Globe Store and Office Fixture Co., Inc., 700 Franklin av. (c99)

STORE FIXTURES—4220 Easton.

TABLES—One dozen round oak restaurant tables; a bargain. Herz Candy Co., 512 Locust. (c)

WALL CASE—Six-foot. 3118 N. Grand.

WALL CASES—Three, 6-foot; reasonable. Box A-72, Post-Dispatch.

WALL CASE COUNTERS—Desk, range, dressers, beds, 1439 N. Grand.

WALL CASE—Six feet, oak, sliding glass doors, cheap. 206 Odd Fellows Bldg. Main 5176. Central 244.

GAS AND ELECTRIC FIXTURES

FIXTURES—Combination gas-electric, 6 rooms, cheap. 5954 Plymouth. (c)

GAS FIXTURES—4234 Swan av.

GAS FIXTURES—4, 3 and 2 lights. 5236 Ridge. Forest 7656R. (c)

GAS LIGHT—1 parlor gas shower, 4 lights; 1 large dining-room dome, 2 white enamel coal oil heaters; cheap. 1408A Hebert.

GAS FIXTURES—3 and 2 lights; good condition; reasonable. Call after Sunday. 2764 Rutger.

GOLD AND SILVER

BEST prices for old gold and silver. Alders Jewelry Co., 213 N. 14th st. (c66)

GOLD AND SILVER Wtd.—Old broken jewelry, false teeth. 1400 S. Broadway.

CASH paid for gold, silver, platinum, diamonds, broken jewelry; up to $20 for old false teeth. Phone Olive 1243. Miller's, 1322 Olive st. (c8)

HIGHEST price paid for gold, old jewelry and broken false teeth. Miller, 703½ Market st. (8)

SAFES

VAULT DOOR—Cheap; new; 3x7 feet. Call [illegible]

SAFE—[illegible] Highland. (c)

SAFES—Cabinets, vault doors, new and used; [illegible] 421 N. 4th. (c8)

SAFES—Fire and burglar proof; Herring-Hall-Marvin safes, [illegible] new and [illegible] Howe Scale (c8)

CUMMINGS SAFE AND STORE FIXTURE CO.—[illegible] and used [illegible] bank and [illegible] heavy hauling. [illegible] Central 1072. (c99)

SEEDS, PLANTS AND TREES

BULBS—Bronze Canna bulbs, $2 doz. postpaid. [illegible] Tenn. (99)

PLANTS—[illegible]

PLANTS—[illegible] and pansy [illegible]

PLANTS—[illegible]

SHADE TREES—[illegible]

STAYMAN winesap apple trees, 3 years old, [illegible]

STRAWBERRY PLANTS—Ever-bearing. [illegible]

STRAWBERRY PLANTS—Progressive [illegible]

TREES—Ornamental; shrubs; large privet [illegible]

TREES—Ornamental; [illegible] Bridge.

THE season is here, [illegible] (c99)

BOOKS AND PERIODICALS

WANTED

BOOKS Wtd.—Wish to enlarge my library; [illegible] Post-Dis.

FOR SALE

BOOKS—With rare ones; open Sunday. [illegible]

BOOK OF KNOWLEDGE—Excellent condition; [illegible] make offer.

BOOKS—[illegible] Encyclopedia [illegible] Call For- (c)

BOOKS—[illegible] Business and [illegible] Business [illegible] $20. Any [illegible] Book [illegible] Bank Bldg., [illegible] Central

DIRECTORY Wtd.—Druggist and dentist U. S. Directory, [illegible] Grade Specialty Co., [illegible] Mo. (c)

ENCYCLOPEDIA BRITANNICA—Ninth edition. [illegible]

ENCYCLOPEDIA BRITANNICA—Latest issue; [illegible] new; cost [illegible] $40. Box [illegible] (c)

MAGAZINES—[illegible] playing [illegible] Campbell, 5319 Manchester.

ROOMS and BOARD

ROOMS FOR RENT—CITY

ROOM—Large south front room. Cabany [illegible] 5717M.

ROOM—2 large, light housekeeping rooms; [illegible] Bomont [illegible] (7)

ROOMS—Two well furnished rooms, with kitchen privilege, [illegible] apt.; $40 [illegible] Post-Dispatch.

CENTRAL

BELL, [illegible]—Nicely furnished rooms; electric.

BELL, [illegible]—Two connecting rooms; furnished for light housekeeping; heat. [illegible]

BROADWAY, 908 N.—One large front room, [illegible] gentlemen; [illegible] sleeping [illegible]

CASS, [illegible]—Two nice rooms; quiet place.

CHANNING, [illegible]—Nicely furnished rooms, light housekeeping.

CHOUTEAU, [illegible]—[illegible] bath; [illegible] Central

CHOUTEAU, [illegible]—[illegible] second [illegible]

COMPTON, 1111 N.—Nicely furnished [illegible]

FRANKLIN, [illegible]—Nicely furnished sleeping rooms.

FRANKLIN, [illegible]—Large front room, [illegible]

GARRISON, 311 N.—Large front room, [illegible]

JEFFERSON, 1415 N.—Light housekeeping rooms.

LINDELL, [illegible]—[illegible]

LOCUST, [illegible]—Two rooms with running water, [illegible] $4 week. (c8)

LUCAS, [illegible]—Front room, for light housekeeping, with [illegible]

LUCAS, [illegible]—Two nicely furnished light housekeeping rooms; [illegible]

MARKET, [illegible]—Large and small rooms; [illegible]

MORGAN, [illegible]—Two large nicely furnished housekeeping rooms. [illegible]

MORGAN, [illegible]—Two nicely furnished rooms; [illegible]

OLIVE, [illegible]—Furnished rooms, [illegible] (8)

OLIVE, [illegible]—[illegible] housekeeping [illegible]

OLIVE, [illegible]—[illegible] rooms; [illegible]

OLIVE, [illegible]—Large, nicely furnished [illegible] (7)

PINE, [illegible]—Large housekeeping rooms, [illegible] suitable

PINE, [illegible]—Large, clean, housekeeping room, [illegible]

SIXTEENTH, 111 N.—Large, nicely furnished [illegible]

WASHINGTON, [illegible]—Nicely furnished rooms [illegible] lights

WASHINGTON, [illegible]—[illegible]

WASHINGTON, [illegible]—Bedroom, twin beds; [illegible] business [illegible]

WASHINGTON, [illegible]—Furnished rooms, [illegible] also [illegible]

WASHINGTON, 3336A—Nurse wants responsible party to share modern flat; no children.

SOUTH

ALLEN, 2648A—Furnished front hall room; bath, electric; private home; gentlemen; reasonable.

ARSENAL, 3151—Furnished rooms; references and telephone.

ARSENAL, 2904—Nicely furnished hoom; private home. Grand 1332. (7)

ARSENAL, 3672A—Nicely furnished room, business man or young woman, every convenience; price $30. Grand 4737W.

CALIFORNIA, 1714—Light rooms; housekeeping; all conveniences; couple at work.

CALIFORNIA, 1805—One room furnished; sleeping or housekeeping; adults.

CALIFORNIA, 2804—Neatly furnished room; all conveniences; for one gentleman; small family; references; $4 per week.

CASTLEMAN, 3910—Furnished room; southern exposure; board optional.

CASTLEMAN, 4167—2 rooms furnished for housekeeping; couple only; no children.

CASTLEMAN, 4003—Two unfurnished rooms; electric, gas.

CHEROKEE, 2740—Furnished front room for 1 or 2 gentlemen.

CLEVELAND, 4148A—Room and alcove or one large room with small room unfurnished; write.

COMPTON, 1630 S.—Light housekeeping rooms, $7.50.

CRITTENDEN, 3432A—Nicely furnished, large room; adjoining bath; convenient to 3 cars; reasonable.

DEVONSHIRE, 4900A—Two unfurnished front rooms.

DILLON, 1307—Third floor front room for men, $3.50. Call Central 9376J.

ROOMS FOR RENT—SOUTH

EADS, 2924A—One neatly furnished light housekeeping room for couple.

EADS, 2822—Two nice light housekeeping rooms.

EADS, 2924A—One sleeping room for gentleman; $3 per week.

EADS, 2933—Front room for 2 gentlemen; three car lines. Grand 1756W.

EIGHTEENTH, 2417 S.—Modern furnished room for gentleman employed.

FOLSOM, 3659—Room for gentleman; private family; phone service; all convs.; convenient to 3 cars; $5 week. Grand 2578M. (1)

FOURTEENTH, 1223 S.—Furnished hallroom in private family; $1.50.

GRAND, 3354A S.—One or two furnished or unfurnished rooms, in modern flat; kitchen privileges; residential district.

GRAVOIS, 3915A—Large front furnished room; private family.

HENRIETTA, 2903—Furnished front room for 1 or 2 employed only; conveniences.

HICKORY, 1121—Furnished rooms.

ILLINOIS, 3419—Furnished room; 1 or 2 men.

JEFFERSON, 1651 S.—Furnished housekeeping rooms; also hall room; all conveniences.

JEFFERSON, 3434 S.—Neatly furnished room; private family.

JUNIATA, 3640—South room, modern conveniences; gentleman.

KENNETT PL., 1820—Housekeeping rooms, gas range, electric.

LAFAYETTE, 2631—One room for light housekeeping or sleeping.

LAFAYETTE, 2626—Furnished room on 3d floor, $3 week.

LAFAYETTE, 815—Nice front furnished room, for 1 or 2 parties.

LAFAYETTE, 3615—Apartment D; furnished room in apartment with young couple; no other roomers; all conveniences; good home for right party.

LA SALLE, 1320—Large hall room for gentlemen.

LEMP, 2621—Nicely furnished front room, with bath.

McKAIN, 7325 (Richmond Heights)—One or two furnished housekeeping rooms; modern; refined; Market or City Limits cars; Benton 1192R.

MENARD, 2021—4 rooms, 3d floor.

MENARD, 1403A—Two connecting furnished rooms; kitchen privilege; reasonable.

MISSISSIPPI, 1742—Single and connecting rooms for housekeeping.

MISSOURI, 1746—Room and kitchen; all conveniences.

NEBRASKA, 1912—Room for two people employed; every convenience; phone.

PARK, 2345—Nice sleeping room for couple or two gentlemen; quiet place.

PARK, 3419—Clean furnished large room for two gents; references. Grand 2526W.

PENN, 2011—Nealty furnished room in private family. Catholic preferred.

PESTALOZZI, 3548—Furnished room single for gentleman; private family.

PESTALOZZI, 2001A—Two clean furnished rooms for housekeeping; conveniences; strictly private.

PESTALOZZI, 3533—Tower Grove Park; beautiful, large, well-furnished southern-exposed room; two gentlemen.

PESTOLOZZI, 3458A—Furnished room; private; gentlemen or couple employed. Grand 1711R.

PESTALOZZI, 3431 — Neatly furnished room; private family; call between 3 and 6:00.

ROOM—Furnished; 1 or 2 gentlemen; south. Grand 3694W. (7)

ROOMS—Two furnished sleeping rooms; gentlemen preferred. Inquire 1414A Ohio.

ROOMS—Widow will share flat with middle-aged couple. Catholics preferred, in exchange for services. Box W-380, Post-Dis.

ROOM—Nicely furnished; for gentlemen; in neighborhood of Benton Park; will give references. Box W-370, Post-Dispatch.

ROOM—Nice, large furnished front room; gentleman; on South Grand. Box E-222, Post-Dispatch.

ROOMS—3; also garage. Inquire 432A Wilmington Sunday or any evening after 6 o'clock.

ROOM—Large front; private family; all conveniences; for gentlemen only. Benton 413W.

RUSSELL, 2856—Large front room, suitable for 2 gentlemen.

RUSSELL, 3644—Well furnished room, 3d floor, modern conveniences, suitable.

RUSSELL, 2312A—Furnished front room in small family; all conveniences; Bell phone.

SHENANDOAH, 3452—Nice large sleeping room for 1 or 2 in private family.

SHENANDOAH, 4032—Nicely furnished room.

SHENANDOAH, 3634A—Furnished room; large; all conveniences; 2 gentlemen.

SIDNEY, 2202—Furnished room for two girls employed; kitchen privileges; reasonable.

SIMPSON PL., 1747—½ block south of Lafayette; large rooms with kitchenette for housekeeping; all conveniences.

SEVENTH, 1235 S.—Rear; 2 rooms; gas, water; newly decorated; $8.

SHENANDOAH, 3822—Two furnished housekeeping rooms; private home.

SHENANDOAH, 3934—Two unfurnished roooms for light housekeeping on 3d floor; north and south exposure.

SIDNEY, 3455A—Well-furnished front room, private family; near Grand, Compton, 4th st. car lines. (7)

ST. VINCENT, 2648—Furnished room for 2 gentlemen. Victor 2294J.

ST. VINCENT 3429—Furnished rooms for sleeping.

TENTH, 1110 S.—Clean room; housekeeping; respectable people. (7)

TEXAS, 1620—Nice room for clean, respectable gentleman.

TEXAS, 1623A—Large front or adjoining rooms; private family; convenient to four car lines; no other roomers. Call Sunday.

TWELFTH, 2300 S.—Furnished connecting rooms; gas, running water, steam heat.

TWELFTH, 2222 S.—Neatly furnished front room for 1 or 2 gentlemen.

UTAH, 3425—Nicely furnished front room; employed couple or two gents.

UTAH, 1958—Room; nice, clean furnished; private family.

VISTA, 3310—First-floor front bedroom.

VISTA, 3407—Furnished rooms for one or two gentlemen or couple employed.

WICHITA, 4538—Couple with residence will rent upstairs 3 rooms, unfurnished.

WYOMING, 3647—Furnished room; private family; gentleman only; reasonable.

WEST

AUBERT, 789A—Small hall room, furnished, for employed gents; no others need apply.

AUBERT, 1339A—Furnished rooms; 1 or 2 persons; no other roomers.

AUBERT, 748—Two nicely furnished large rooms, 3d floor, for congenial young gentleman; references.

AUBERT, 1250—Just east of King's highway; Page car; clean, newly furnished rooms. (7)

BARTMER, 5903—Large, light front south room for gentlemen; private modern home.

BAYARD, 742—One nicely furnished room for one or two gentlemen; private family; convenient to 3 car lines.

BAYARD, 1144—Two rooms, scrupulously clean; furnished complete housekeeping; refined people; adults.

BAYARD, 1135—Comfortably furnished 2d story front room, bath, complete kitchen with porcelain sink and gas range, laundry, closets.

CABANNE, 5112—Large second-floor room; also gentleman roommate. Forest 7166. (7)

CABANNE, 5120—Furnished room; gentlemen only; all conveniences. Forest 5697W.

CATES, 5172A—Nicely furnished room; all convenineces; private family.

CATES, 5042—6 modern rooms, with or without garage.

CATES, 5110—Newly furnished front room; gentlemen only. Forest 461M

CATES 5170—Neatly furnished room. Forest 1323W.

CATES, 5021A—Southern exposed front room; private family; gentlemen. Forest 2185M.

COOK, 3734—Two large connecting rooms.

COOK, 3715A—Front room; gentlemen or couple; modern. Lindell 4939J.

COOK, 3750—Three nicely furnished rooms for gentlemen only.

DE BALIVIERE, 277A—Newly furnished bachelor apartment. Cabany 1516.

DELMAR BL., 5102A—Neatly furnished room; all conveniences. Forest 6639R. (7)

DELMAR BL., 4126—Large room; with kitchenette; private family.

DELMAR BL., 4237—Nice sleeping or housekeeping room, for 1 or 2 ladies employed.

DELMAR BL., 3817—3-room furnished apartment; bath, linen, gas range; electric light.

DELMAR BL., 3874—Front sleeping room in clean, quiet home; gentlemen; refs.

DELMAR BL., 5093—Room, furnished; all conveniences; reasonable. Forest 7764W.

DELMAR BL., 5212—2 rooms, furnished for light housekeeping.

DELMAR BL., 5000A—2 furnished front rooms; gentlemen; $3.50, $5, $7 week.

DELMAR BL., 4431—Nicely furnished 2d-floor front rooms; gentlemen; reasonable.

DELMAR BL., 4312—Nicely furnished front room for gentlemen or couple employed.

DELMAR BL., 4444A—Newly furnished front room, for people employed; references.

DELMAR BL., 3636—2 connecting rooms for light housekeeping; with all conveniences.

DELMAR BL., 5072—Large, neatly furnished room; all conveniences; Bell phone.

DELMAR BL., 4250—Housekeeping rooms; two; every convenience; Lindell 3390W.

DELMAR BL., 3942—Large room for gentlemen or couple employed; electricity; free phone.

ROOMS FOR RENT—WEST

DELMAR BL., 5056—Large front room; continuous hot water; gentleman; $5 week.

DELMAR BL., 4239—Nice, large front room, 1st floor; suitable for 2 gentlemen or ladies employed.

DELMAR BL., 3858—Newly decorated furnished rooms for men only; exceptionally clean; 15 minutes from anywhere.

DELMAR, 4342—Nicely furnished, to ladies employed; light housekeeping permitted; references.

DELMAR BL., 4612—Steam-heated rooms, continuous hot water; southern exposure; gentlemen.

DELMAR BL., 4248—Neatly furnished front room; 1st floor; gentlemen or couple employed.

DELMAR BL., 4612A—One large front sleeping room; continuous hot water. Forest 1885M.

DELMAR BL., 4520—Two comfortable southern-exposed rooms; no other roomers; all conveniences. Forest 913W.

DELMAR BL., 4174—First floor southern-exposed, in private apartment, for couple employed, or 2 gentlemen.

DELMAR BL., 4052—Nicely furnished, clean, cheerful room; modern conveniences; sleeping, housekeeping; respectable employed adults. Lindell 5588W.

EASTON, 4336A—Furnished hall room.

EASTON, 4469A—Clean bed for 1 man; reasonable; Taylor and Wellston cars.

EASTON, 4920—Front room, furnished; use of kitchen; reasonable. Forest 5482W.

ENRIGHT, 5118—Nicely furnished rooms for gentlemen. Forest 6775J.

ENRIGHT, 4453—Neatly furnished room; half block Taylor, Olive Hodiamont cars; phone

ENRIGHT, 4526—Room with kitchenette for couple or 2 employed.

ENRIGHT, 4118A—Sleeping room; front, suitable for one person; phone Lindell 4537W.

ENRIGHT, 5881—Large, beautifully furnished front room; southern exposure.

ENRIGHT, 4203—Well furnished housekeeping rooms; also single room.

ENRIGHT, 4029—Furnished 2d-floor front room; all conveniences.

ENRIGHT, 4601—Furnished room for housekeeping; 3d floor.

ENRIGHT, 4222—Nicely furnished front room for two gentlemen or ladies. (62)

ENRIGHT, 5193—Two furnished rooms, 2d floor; housekeeping.

ENRIGHT, 5186A—Large south room; singl efront; conveniences.

ENRIGHT 5181—Neatly furnished second-floor room; couples employed or gentlemen only.

ENRIGHT, 4473—Two large light connecting rooms for housekeeping; bath and southern exposure; adults only.

ENRIGHT, 4169—Two connecting rooms; southern exposure for light housekeeping; all conveniences.

ENRIGHT, 4061—2 single light housekeeping rooms; good furniture; heat, gas, electric and phone.

ENRIGHT, 5042—Lovely rooms, private housekeeping if desired; references required. Forest 1257.

ENRIGHT, 4603—Neatly furnished front housekeeping; room with alcove; all conveniences.

ETZEL, 6162A—Large, nicely furnished front room, 2d floor; private family; Page, Hodiamont or City Limits cars; also hall room, with all conveniences.

EUCLID, 1200A—Furnished room for 1 or 2 gentlemen; private family.

EUCLID, 327 N.—Nicely furnished room; all conveniences; private family.

EUCLID, 779 N.—Nicely furnished 3d floor front room; people employed. Forest 3842.

EUCLID, 762 N.—Nicely furnished rooms; also light housekeeping rooms; all conveniences.

EVANS, 4247A—Large rooms; furnished, with bath, sleeping or light housekeeping.

EVANS, 3937—Neatly furnished room; all conveniences; private family.

FINNEY, 4125—Furnished rooms, bath, electric lights, gas. Call Lindell 1609M.

FINNEY, 3742—Light housekeeping room, modern, clean; Bell phone.

FOUNTAIN, 4916—Two light housekeeping rooms; quiet people preferred.

FOUNTAIN, 4977—Large; if necessary, kitchen privileges; near Hodiamont car line.

GOODFELLOW, 934—2d floor front hall room; furnished; electric; $2.50. Hodiamont car.

HAMILTON, 1063A—Furnished hall room, with private family, for refined gentleman.

HAMILTON, 1111A—Single front room; private family; employed gentleman; $2.50.

HORTON PL., 6031A—Large front room, with all conveniences. Delmar 3999R.

KENSINGTON, 5192—Large south room, 1 or 2 ladies employed; $25.

KENSINGTON, 5109—Large light housekeeping room; all conveniences; reasonable.

KENSINGTON, 5194—Living room, 2 bedrooms and kitchen, furnished, May 1 until Aug. 1; private family; no objections to children; $75. Call after 11.

KING'S HIGHWAY, 1002 N.—Rooms, with or without housekeeping. Forest 3268W.

KING'S HIGHWAY, 830A N.—Neatly furnished rooms, hot bath, electric; gentlemen preferred. Forest 8448W; reasonable.

KING'S HIGHWAY, 1402 N.—Furnished single room in private family; modern conveniences.

KINGLS HIGHWAY, 1408A N.—Nicely furnished room, kitchen privilege. Forest 3714.

LACLEDE, 3750A—Front room; gentlemen; all conveniences; hot water; phone; $3.

LACLEDE, 4371—Rooms for light housekeeping; both phones.

LACLEDE, 3700—Neatly furnished rooms; reasonable.

LACLEDE, 4556A—Furnished room for 1 or 2 gentlemen, with small private family; all conveniences. Forest 1568W.

LACLEDE, 3635—Nicely furnished room, gents or housekeeping; every convenience; reasonable.

LACLEDE, 3645—2d-floor room; southern exposure; convenient to cars and restaurant; prefer men; free phone.

LACLEDE, 4111—Newly furnished front room; steam heat; southern exposure; phone; reasonable.

LACLEDE, 4526A—Front room, finished in white, second floor, 1 block from Forest Park; 30 minutes from Broadway; steam heat; free phone; gentlemen only.

LACLEDE, 4344—Two very desirable housekeeping rooms; southern exposure; large porch, gas range, sink; modern, clean. Delmar 3126X.

LAUREL, 1461A—Neatly furnished rooms for light housekeeping.

LEWIS PL., 9—Nicely furnished room, all conveniences; Page or Taylor car. (1)

LINDELL BL., 3962—Nicely furnished rooms; all conveniences; Bell phone.

LINDELL BL., 4309—Nicely furnished double room, adjoining bath; modern conveniences; also roommate.

McPHERSON, 4468A—Large, pleasant room, suitable for 2 gentlemen. Forest 1714R.

McPHERSON, 3947—Neatly furnished room, free Bell phone.

McPHERSON, 3937—Nicely furnished room, 1 or 2 gentlemen.

McPHERSON, 3939—Nicely furnished room; steam heat; hot water; electricity.

McPHERSON, 4710—Large front room; home cooking; 2 or 3 employed.

McPHERSON, 4463—Pleasant front room, with board; Southern cooking; Olive cars.

McPHERSON, 4047—Rooms for 2 or 3 employed.

McPHERSON, 4132—Furnished room in modern apartment; quiet home; references exchanged; gentlemen. Phone Lindell 935J.

McPHERSON, Nicely furnished room; steam heat; hot water; free phone; gentleman only.

McPHERSON, 4027—Housekeeping room and kitchenette; running water; adults; owner's home.

McPHERSON, 3927A—Large southern room, board, for couple; private family; steam heat.

McPHERSON, 4938—Rooms, twin beds; or kitchen privileges if desired; meals nearby; exclusive surroundings; 1 in family; quiet.

McPHERSON, 4065—2 rooms and kitchenette; furnished for light housekeeping; 3d floor; electricity; gas range. Phone Lindell 3498R.

McMILLAN, 4712A—1 or 2 furnished rooms; small private family; Hodiamont line.

McMILLAN, 4725—Well furnished room; all conveniences; for gentlemen only; no other roomers; reasonable.

MAPLE, 5203—Two unfurnished and one furnished room. (c)

MAPLE, 5220—Large front room; unfurnished; suitable for 2; private family.

MAPLE 5035—Furnished room; private home; $3.

MAPLE, 6029—Large southern exposed furnished room; modern; Hodiamont car. Cabany 3909W.

MARYLAND, 4308—Furnished front room for two gents; steam heat; hot water.

MARYLAND, 4201—Nicely furnished rooms; gas, electric, bath; gentlemen only. (62)

MARYLAND, 4209. — Furnished rooms; southern exposure; all conv. Olive car. (7)

MARYLAND, 4349—Nicely furnished room; suitable for one or two gentlemen.

MARYLAND, 4203—Large second floor room to couple. Lindell 88.

MARYLAND, 4244—Nicely furnished room, steam heat; free phone; reasonable.

MARYLAND, 4361A—Single or connecting rooms, employed only; modern apartment; references. (2)

MARYLAND, 4814—Well furnished front room; gentlemen or couple employed; references.

MARYLAND, 4314—Well-furnished front room; gentlemen or couple employed; references.

ROOMS FOR RENT—WEST

MARYLAND AV., 4203.—Second floor front connecting rooms to men only. Lindell 88. (7)

MINERVA, 5068—Two large unfurnished, airy rooms; for light housekeeping; heat, light and phone.

NEWBERRY TERRACE, 4517—Furnished 3d-floor room; Kinloch phone; all conveniences.

NEWSTEAD, 518 N.—Furnished 2d-floor front room, housekeeping.

NEWSTEAD, 112 N.—Two well-furnished rooms.

OLIVE, 4722A—Furnished room, suitable for 1 or 2 gentlemen; all conveniences. (7)

OLIVE, 4013—Two housekeeping rooms, for couples who are employed.

OLIVE, 4279—Housekeeping rooms, 3d floor, $5, $5.50; together, $10. Lindell 2665W.

OLIVE, 4003A—Furnished rooms for light housekeeping.

OLIVE, 4061—Room and kitchen; working women.

OLIVE, 4398 (apartment F, 2d floor east)—Nicely furnished rooms in modern apartment; private family.

OLIVE, 4121A—Rooms for two young men; reasonable; call evenings or Sunday morning.

OLIVE 4394—Two furnished connecting housekeeping rooms; front; also bedroom; reasonable.

PAGE BL., 5259—Two connecting rooms and hall room.

PAGE, 4059—Furnished sleeping room; modern conveniences; gentlemen, $2.

PAGE BL., 4944—Two furnished rooms for housekeeping; references. Apt. A.

PAGE BL., 5071—Nicely furnished rooms, 1 or 2 employed.

PAGE BL., 4604—Nicely furnished front room; 15 minutes from General Motors Co.

PAGE, 4866A—Front room, with kitchenette, for housekeeping; all conveniences.

PAGE BL., 4435—Nicely furnished front room; private family.

PAGE BL., 4377—Large front, southern-exposed room for sleeping or housekeeping.

PAGE BL., 5164A—Nicely furnished room; all conveniences; private family; gentleman. Forest 8571M.

PAGE BL., 4109—Exceptionally clean, light, modern; instantaneous hot water; phone.

PAGE BL., 4034A—Housekeeping rooms, electric, hot water; private family; reasonable.

PAGE BL., 5102A—Large bright room; two employed; kitchen privileges. Forest 2490R.

PAGE, 4546A—Two or more unfurnished, connecting rooms, private home. Forest 5647R.

PAGE BL., 5102—Beautiful front room with parlor; on corner; conveniences; all car lines; private family; references required. (7)

PAGE BL., 3746—Two basement rooms, large hall, laundry, kitchen sink, hot and cold water, bath, gas; very reasonable to congenial couple. Phone Lindell 2674W.

PAPIN, 4320—Unfurnished room.

PAPIN, 4330—Corner Newstead—One or two furnished rooms, southern exposure, steam heat, electric; people employed; references.

PINE, 4001—Second and third floor rooms, furnished or unfurnished. Lindell 68R.

PLYMOUTH, 5939—Nicely furnished front room; southern exposure for 2 gentlemen; private family.

ROOM—West End, party with best of references need inquire. Cabany 666M.

ROOM—Beautiful, front; in private family; couple or gentleman. Forest 3557W.

ROOMS—1 or 2 unfurnished in modern West End apartment. Box E-399, Post-Dispatch.

ROOM—Nicely furnished room for gentleman; Lindell near Newstead. Lindell 133.

ROOMS—Three 3d floor rooms, furnished or unfurnished. Lindell 1437J.

ROOM—Furnished, for two young men; West End; references. Box W-248, Post-Dis.

ROOM—Nicely furnished, in West End home. Forestt 3739J.

ROOMS—nicely furnished, front rooms, modern. Call Lindell 6037W.

ROOMS—Furnished adjoining bedroom and kitchen; modern; references. Forest 2345W.

SUITE OF ROOMS—In exclusive neighborhood. Box R-75, Post-Dispatch.

ROOMS—3 unfurnished; light and heat. Lindell 3862R.

ROOM—Furnished, kitchen, conveniences, reasonable; Page car. Forest 6809R.

ROOM—Large bedroom, with kitchen privileges, for couple with references. Call Cabany 4797W.

ROOM—Furnished front room; southern exposure; private family; gentleman; references. Cabany 5231J.

ROOMS—Widow with modern home wishes 1 or 2 roomers; middle-aged preferred. Box W-279, Post-Dispatch.

ROOM—Southern, front; home of a couple; gentleman; $25; near Hamilton and Delmar. Box F-207, Post-Dis.

ROOMS—Two large furnished rooms and kitchenette, heat, light, phone, in private family, to adults. Call Forest 5403W.

ROOM—Neatly furnished room, with southern exposure, in private family for two ladies. Call Forest 4456M.

ROOM—Large, attractive, to employed couple preferred, in 5000 block, Vernon; kitchen optional. Forest 8737R.

ROOM—Large, pleasant, handsomely furnished; all conveniences. Phone Forest 1937J.

ROOM—Completely furnished room in private family; Finney, near Grand. Phone Lindell 3946.

ROOM—Furnished, with use of kitchen, to lady; $2 week; Manchester line. Box W-265, Post-Dispatch.

ROOM—Neatly furnished side room, suitable for 1 or 2 gentleman; bath on same floor; good location. Lindell 680.

ROOM—5900 block Plymouth av.; front; conveniences; private family; gentleman; references. Phone Cabany 1274R. (2)

ROOM—Furnished, in private family; breakfast; young lady employed; all conveniences. Cabany 487J.

ROOM—Would like to rent to gentleman, large southeast corner room, with private bath, or two rooms with connecting bath; neighborhood convenient and apartment attractively furnished w;to in family. Phone Forest 4350.

SARAH, 915A N.—Furnished room, light housekeeping or sleeping; people employed.

SARAH, 1212 N.—2 nicely furnished rooms, electric; phone.

SPRING, 13 S.—3 unfurnished rooms; light and heat.

SPRING, 727 N.—Second floor front, connecting housekeeping suite; gas range, phone, electric; adults only.

SPRING, 727 N.—Beautifully furnished 1st floor front; modern; gentlemen, couple employed.

SPRING, 5 N.—2 nice, large, light housekeeping rooms, 1 a front room; electric lights, bath.

UNION, 1371—Furnished room; private family; desirable. Forest 391R.

UNION BL., 616—Furnished room in private family, one or two gentlemen.

UNION BL., 620 N.—Furnished room, all modern conveniences.

VERNON, 5263—Two rooms, housekeeping, gas, electric and steam heat.

VERNON, 5255—Beautiful second-floor bedroom; mahogany; clean and light; continuous hot water.

WALTON, 1233A—3 beautiful furnished rooms for housekeeping, $12 per week.

WALTON, 1231—3 Neatly furnished rooms for Jewish young men.

WALTON, 1158A—Large, airy room; five persons employed; no other roomers; reasonable.

WASHINGTON BL., 4604—Room in private home. Forest 3915.

WASHINGTON BL., 3925—Large unfurnished room; no children.

WASHINGTON, 2930—Furnished rooms for housekeeping and sleeping.

WASHINGTON BL., 4411—Sleeping and light housekeeping rooms, from $4.50 to $7.

WASHINGTON BL., 4068.—Two nicely furnished rooms. (7)

WASHINGTON BL., 3634—Front room, furnished.

WASHINGTON BL., 4033—Large room and kitchenette for light housekeeping.

WASHINGTON BL. 4261—Nicely furnished sleeping room. (2)

WASHINGTON BL., 3833—Neatly furnished room; owner's home; couple employed; references. (2)

WASHINGTON BL., 3963—Hall room and others; modern conveniences; electricity; Olive car; gentlemen. (2)

WASHINGTON BL., 4503—Apartment F.; handsomely furnished front room; two for one; bath.

WASHINGTON BL., 3958—Private home; splendidly furnished room; employed people; very reasonable; conveniences.

WASHINGTON BL., 4345—Attractive housekeeping suite; couple who will appreciate home.

WASHINGTON BL., 4787—Large, desirable room, suitable for 1 or 2 gentlemen; private family; no other roomers; free phone.

WASHINGTON BL., 4736A—2 neatly furnished rooms, with all conveniences; reasonable.

WASHINGTON BL., 3969—2 desirable single or connecting rooms; all conveniences; refined home.

WASHINGTON BL., 4645—Rooms, light housekeeping and sleeping; $1.50 up; also basement rooms.

WASHINGTON BL., 4415—Large, desirable 2d-floor front room, southern-exposed, 2 gentlemen or couple employed; bath; free phone; private home.

WASHINGTON BL., 4300—Beautifully furnished rooms, connecting bath; running water in room; business men preferred; private family; references.

ROOMS FOR RENT—WEST

WASHINGTON BL., 4621—2 connecting rooms, furnished complete for light housekeeping; gas range, etc.; for couple employed.

WATERMAN, 5214—Front room, steam heat, hot bath. Forest 7239.

WELLS, 5968A—Rooms for lady employed; private family; references.

WESTMINSTER PL., 3836—Nicely furnished room; single or double; southern exposure.

WESTMINSTER PL., 4131—2 completely furnished housekeeping rooms; adults.

WESTMINSTER PL., 4707—12 rooms, two baths; newly decorated; private family; only $150.

WESTMINSTER PL., 4200—Room; private family; gentlemen employed; reference. Lindell 5697R. (98)

WEST END, 1212—Housekeeping rooms; 4600 Page line.

WEST PINE BL., 4103—1st floor front for sleeping.

WEST PINE BL., 3822—2 convenient large front rooms for light housekeeping.

WEST PINE BL., 4041—Beautiful furished room with kitchenette; southern exposure; couple employed preferred.

WEST PINE, 4338—Two beautiful double connecting rooms; 1 single; strictly modern. (7)

WEST PINE BL., 3814—Nicely furnished second-floor front room, complete for housekeeping.

WEST PINE BL., 4051—Second floor front connecting housekeeping rooms; phone; electric.

WEST PINE BL., 4256—Nicely furnished room; all conveniences; for gentleman; private family.

WEST PINE BL., 4035—Don't miss something unusual; beautifully furnished room, kitchenette; every convenience; use of laundry, piano, Victrola, phone; references required. (1)

WHITTIER, 710—2 or 3 first-floor front connecting housekeeping rooms; sink.

WINDSOR PL., 3865—2 furnished front rooms for light housekeeping; 1 connecting unfurnished room if desired. (7)

NORTH

ARLINGTON, 3406—Sleeping room, near General Motors; gentlemen.

BEACON, 4730—Furnished rooms or light housekeeping rooms.

BLAIR, 2519—Furnished room for men; gas and elec. Kin. Cent. 9480L.

BROADWAY, 7800 N.—Housekeeping rooms; steam heat, hot and cold water, baths. (2)

COTE BRILLIANTE, 4521—2 extra large light front furnished; private family.

COTE BRILLIANTE, 6110A—Front room; gentleman only. Cabany 4855W.

COTE BRILLIANTE, 4540A—Furnished hall room, medium size, near cars.

COTE BRILLIANTE, 5901—Neatly furnished, in private family; all conveniences. Cabany 8169W.

COTE BRILLIANTE, 3701—Furnished rooms; newly decorated; steam heat; residence; 1 block from Grand.

DAYTON, 2614—Unfurnished front room.

EAST GRAND, 1405A—Furnished hall room, $2 week; men only.

EAST GRAND, 1529—Furnished room for gentleman.

GARFIELD, 5241A—Modern furnished rooms, walking distance General Motors plant.

GARFIELD, 5243—Furnished rooms; all conveniences; for gentlemen; near General Motors.

GARFIELD, 4645—Near Marcus; nicely furnished room suitable for 2 gentlemen or couple employed; every convenience

GLASGOW 1023—Furnished rooms; gas, electric; single or double.

GRAND, 2539 N.—Furnished from room, $5.

GRAND, 2850A N.—Furnished room for housekeeping; adults.

GRAND, 1522A N.—Beautifully furnished large front room, electric, bath, furnace and phone; gentlemen or couple preferred. Call after 5:30.

HEBERT, 2501 W.—Four rooms in rear; has water and gas. Phone Delmar 3320L.

KENNERLY, 3957—Room for light housekeeping; suitable for lady; water in room.

KENNERLY, 3903—Two nicely furnished front room for light housekeeping; private family.

KENNERLY, 3943—Two connecting front rooms, furnished, light housekeeping; all conveniences.

LABADIE, 5323—Nicely furnished rooms for light housekeeping.

LABADIE, 4815—Large front room, furnished; southern exposure; modern; private family.

MADISON, 1825—Front room.

MAIDEN LANE, 2509—Two rooms, water and gas; $6.50.

MAFFITT, 4123A—Neatly furnished room, so. exposure; modern; private; reasonable; one or two persons; Cass and Sarah cars.

NINETEENTH, 4408 N.—2 rooms for light housekeeping.

NORTHLAND, 5232—Furnished rooms for 2, near General Motors. Forest 4872J.

NORTHLAND, 4754—Four unfurnished rooms, heat furnished; $25.

NORTH MARKET, 5638—2 light housekeeping rooms for 2 men or couple employed.

PECK, 4028—Large front room, well furnished for light housekeeping, 1 block east of Fairgraund Park; bath, clean.

ROOMS—Two furnished rooms, sleeping or housekeeping; adults; private; reasonable. Colfax 1755J.

ROOMS—One or two beautiful rooms, facing park; gentlemen or ladies employed; family of two. Colfax 691W.

ROOM—Unfurnished room with kitchen privileges in modern flat in North St. Louis for quiet refined couple; no objection to one child. Box L-241, P.-D. (2)

ST. LOUIS, 3621—Furnished front room for two gentlemen.

ST. LOUIS, 4672A—2 unfurnished front rooms, bath, gas and electric.

ST. LOUIS, 4933A—Nicely furnished small front room; private family; all conveniences.

ST. LOUIS, 2306—Nicely furnished room in private home; Bell phone; all modern conveniences; gentlemen preferred. (c62)

THEODOSIA, 5976A—Furnished room for gentleman; private family.

THEODOSIA, 5816A—Furnished rooms for gentlemen; room and bath, $5 week. Cabany 747.

THEODOSIA, 5310A—Nicely furnished rooms for 2 men or ladies employed; call Sunday or evenings after 6:30.

UNION 1533A—Large front room and front hall room, handy to cars.

UNIVERSITY, 2249A—2 connecting front rooms for light housekeeping, with all conveniences; adults only.

ROOMS FOR RENT—COLORED

CLARK, 3028—In private family; colored. (*7)

DELMAR BL., 4052—2 furnished garage rooms for colored; responsible adults. Lindell 5588W. (*)

DELMAR BL., 3743—Nicely furnished basement room, for colored woman or couple; light and heat furnished for work. (*)

LUCAS, 3337—Neatly furnished room to respectable colored; all conveniences. Phone Bomont 1967W. (*)

NEWSTEAD, 1714—2 large basement rooms, water in same; reasonable; adults; for colored. (*)

PINE, 3033—Unfurnished front room. (*)

PINE, 3129—Furnished rooms for colored. Bomont 2172W. (*)

WASHINGTON, 3119—Furnished rooms for colored, first and second floor front. (*)

ROOMS WITH BOARD—CITY

BOARD—Wanted, children to board; mother's care; no other children; private family. Box R-93, Post-Dispatch.

ROOM AND BOARD—For 2 gentlemen. Grand 335M.

SOUTH

BECK, 4835—Furnished rooms and board, for gentlemen.

BOTANICAL, 3669—Large room, with board for 2; 3 car lines.

CLEVELAND, 3967—Nice room; good board, for gentlemen; all conveniences. Grand 2937M.

CRITTENDEN, 3436—Furnished room and board for 2 gentlemen or couple employed, 2 blocks east of Grand av., 1 block north of Arsenal.

LAFAYETTE, 220A—Wanted, couple girls to board with Swedish family.

McDONALD, 3655—Furnished rooms, with board.

MISSOURI, 1405—Large southern-exposed front room, with private bath, also suites and single rooms with board. (2)

PARK, 3130—Room and board, $7.50.

PARK, 1821—Will board 2 working girls, $4 each. Meyer.

ROOM—Front room for 2 young gentlemen employed; Park car. Box F-176, P.-D.

ROOM AND BOARD—Small family; gentleman; $7 week. Box E-295, Post-Dispatch.

ROOM AND BOARD—For 2 gentlemen; front room; all conveniences. Grand 3428M.

ROOM—All modern conveniences; within ½ block of S. Grand av.; all car lines; breakfast if desired; no other roomers; references required. Box E-287, P.-D. (5)

RUSSELL, 4158A—Room and board for two gentlemen or couple; private family.

RUSSELL, 4218—Small room for lady; all conveniences; private family; laundry privileges; breakfast optional.

YALE, 1026—Wanted, couple to board or share new bungalow; no objection to children; Market and City Limits lines.

WEST

AUBERT, 1322—Young lady employed; board if desired. Forest [illegible]

ROOMS WITH BOARD—WEST

BAYARD, 751A—Rooms and board for young ladies or couples employed; excellent meals; new furnishings; reasonable prices. (c7)

BAYARD, 751A—Nicely furnished rooms; with board; for gentlemen or couple employed; excellent meals.

BELT, 1904 (block north of Easton)—Furnished room; 1st floor; bath; breakfast if desired.

CATES, 5091—Front room and board; gentlemen; hot-water heat; modern home.

CATES, 5035—Room and board for young lady; $6.50 week; small family. Forest 5021J.

CLEMENS, 5573—Single and double room, board optional, $45 and $65.

DELMAR BL., 3730—Rooms and good board for gentlman, $5

DELMAR, 4010—Furnished room and board, $5 a week.

DELMAR BL., 3662—Large room, 2 beds; private bath; for 2 or 3; good board.

DELMAR BL., 5056A—Front rooms; with board; private family; gentleman; $8 and $9.

DELMAR BL., 4360—Single room, private family; excellent board; pleasant surroundings; very reasonable.

ENRIGHT, 5064—Nice room, 1 or 2, with or without board. (65)

ENRIGHT, 5036—Double furnished room; good meals; private family.

ENRIGHT, 4540—Front well-furnished; for 2; good table. Forest 1117J.

ENRIGHT, 3950—Room and board for one or two gentlemen, private family.

ENRIGHT, 4339—Large room, excellent board for two, running water.

FINNEY, 3671—Rooms, nicely furnished; new bedding; all modern conveniences; with or without board; no light housekeeping. Grand and Page cars.

HAMILTON TER., 5573—Front room for 2; breakfast if desired. Cabany 2981J.

KENSINGTON, 5227—Nicely furnished room with board for 2 parties employed; all conveniences.

LINDELL BL., 3650—Furnished room, with board; all conveniences. (7)

LINDELL BL., 3760—Large 2d-floor front room, suitable for 2; excellent meals; reasonable. (7)

LINDELL BL., 3674—Bachelor quarters; attractive second-floor front room; properly prepared food; $65 per month.

McPHERSON, 4143—Newly furnished front room; 2 people; meals optional. Lindell 5165W.

McPHERSON, 4474.—Attractive rooms for couple or gentlemen; home cooking; all conveniences. (7)

MAPLE, 5655—Neatly furnished single room; all convenience; gentleman. Cabany 6731.

NEWBERRY TR., 4522—Neatly furnished with board, excellent table, quiet neighborhood, handy to four cars, all conveniences. (62)

PAGE BL., 5091—Front room and board; gentlemen; hot water heat; modern home. (c7)

PAGE BL., 5087—Neatly furnished room, with good board; people employed; reasonable. (7)

PAGE BL., 4133—Furnished room, with or without board; private family; gentlemen employed preferred.

PINE, 4211 W.—Room and board for two employed.

ROOM—Neatly furnished, with or without board, in private family. Forest 7191W.

ROOM AND BOARD—Nicely furnished room, good table; all conveniences; near Belt and Vernon. Box W-220, Post-Dispatch.

ROOM AND BOARD—Attractively furnished; all conveniences; good meals; reasonable to parties employed. Cabany 234[illegible] (7)

ROOM AND BOARD—Excellent accommodations in private family; 5600 west, for couple or 2 gentlemen; no other boarders. Forest 2310.

ROOM AND BOARD—One or two respectable men can find comfortable home in refined private Jewish family; West End. Box W-258, Post-Dispatch.

ROOMS—One or two furnished in private family; southern exposure; all conveniences; for gentlemen breakfast if desired. Forest 210.

ROOM AND BOARD—Large, handsomely furnished room in modern residence; in exclusive West End district for a gentleman or couple; no other boarders. Box R-110, Post-Dispatch.

ROOM—With board; one handsome furnished 2d floor front; running water; steam heat; shower bath; excellent service; for 2 gentlemen or couple; near Olive-University car. Bell phone; Box W-402, Post-Dis. (7)

ROOM AND BOARD—West End family, having beautiful home, will take a little child, about 3 years old, to care for; refined surroundings, intelligent, loving care; $50 month. Box W-392, Post-Dispatch.

TEMPLE PL., 1235—Room and board, private family, references.

VERNON, 5352—Large front room for 2; excellent meals; business man only. Forest 2097.

WASHINGTON BL., 4296—1 single and double room; excellent board.

WASHINGTON BL., 4554—Pleasant front room for 2; best table. Forest 3314J.

WASHINGTON BL., 3964—2 clean front rooms; continuous hot water; excellent meals. (7)

WASHINGTON, 3911—Rooms with board, fine front room, home cooking, employed men only; street car convenience.

WESTMINSTER PL., 4246—Well furnished room; good board; reasonable; also table boarders solicited. (7)

WESTMINSTER PL., 4102—Room and board; large 2d floor south room, with excellent board. Lindell 2382.

WESTMINSTER PL., 4615—Nicely furnished 2d-floor front, with board. Forest 6448.

WEST PINE BL., 3708—2 connecting front rooms; ground floor; housekeeping.

WEST PINE, 3756—Nicely furnished rooms; modern conveniences; board optional; terms reasonable.

WEST PINE BL., 4205—Two desirable modern rooms; best table; 4 employed preferred. Box E-393, Post-Dispatch.

NORTH

PRAIRIE, 2748—Two furnished rooms for refined lady employe; private family; will board.

ROOM AND BOARD—For 2 young men; excellent meals; North St. Louis. Box W-310, Post-Dispatch.

RESORTS

COTTAGES—On Meramec River, 42 miles out on Frisco, for rent by season. G. Lobeck, 4717A Tennessee. Victor 3473X. (c99)

CLUB SITES—For lease, choicest club sites on Meramec; mile south, Valley Park. Box W-397, Post-Dispatch.

CLUB HOUSE Wtd.—1 or 2 rooms at Fenton, or near Fenton, furnished or unfurnished; phone Victor 1346L.

FURNISHED COTTAGE—For 6; on Meramec River, Meramec Terrace. J. B. Reton, Robertsville, Mo. (c99)

FURNISHED COTTAGE—In Elsah, Ill., on Mississippi bluffs, near Piasa Chautauqua; price reasonable for quick sale. Mrs. F. O. Sylvester, 5924 Horton pl. (c)

BALD PATE RESORT—Cottages and tents for rent; Meramec River, near Eureka; fine springs, bathing, restaurant and commissary. Hill, 907 Chestnut st.; Olive 1342. (99)

CLUB—Attractive hunting and fishing club, all improvements and fully equipped, suitable for corporation purposes or private club; location ideal to cater to public. Jno. Bull, 20 N. 7th st.

COTTAGE Wtd.—Rent; cabin or shack; on Meramec River; accessible by automobile; give description and route. Box W-320, Post-Dispatch.

COTTAGE—3-room, with up and downstairs sleeping porches; 5 rooms in all; screens, electric lights, running water; 4 and 4 yr. lease at $30 yr.; located at Valley Park; $1200 cash. Box R-19, Post-Dispatch. (c)

CLUB SITES—Or resorts, Meramec and Mississippi Rivers, accessible by Iron Mountain and Frisco; also good auto roads; bargain price to close estate. Box A-347, Post-Dispatch.

COTTAGE—On Meramec River; for lease; 5-room, nicely furnished; 5 minute walk from Frisco R. R. station; 22 miles from city; beautiful view of Meramec valley. Box A-101, Post-Dispatch. (c)

CLUB SITES—On Meramec River; 22 miles from St. Louis on Frisco; 5 minute walk from station; high ground; splendid view; convenient to the water. Box A-104, Post-Dispatch. (c)

FARM—80 acres, and summer resort, on Gasconade River; best and most complete on the market. 7-room frame house, on large lot, Bourbouse Heights, Bourbouse River; $2000. C. J. Hill, Agt., 207, 810 Chestnut st.

MINNESOTA lake property for sale; ideal summer home at Chisago City, 30 miles from St. Paul; very fine bathing beach; lies 20 feet above water; beautiful view; 6-room cottage, completely furnished; large screened porches, 3 acres ground, garden and fruit trees, gas launch, row boat, canoe, etc. Price $5500. Address Borg & Co., 404 Endicott Bldg., St. Paul, Minn.

SPORTSMEN—Six, to join hunting and fishing club; grounds, 1000 acres, within 25 miles of St. Louis; accessible by railroad and auto; initiation $50; dues $25 per year; membership limited to 30. Box A-157, P.-D.

SUMMER RESORT—For colored people; on Mississippi; or will consider lease. 702 N. 16th.

SUMMER HOME—"Arlington." Ideal summer home on wooded shore of Crystal Lake, 4 miles Frankfort, Mich. Dixie highway rear property; large grounds, beautiful trees, modern stucco house; 8 rooms, bath; all city conveniences; electric light; sewerage system; heating plant; running water; two fireplaces; separate building servants and laundry; well built garage for two cars; fine gas launch and boat house; also ice house (filled) goes with property. Pure water from crystal well on place. Boating, bathing, fishing; perfect spot for family with children; owner will sell for $12,000 account locating permanently elsewhere; easy terms; photo of place on application to C. K. Martin, Frankfort, Mich.

RESORTS

CLUBHOUSE—Diecke, Mo.; location [illegible] accommodating 75 people; $3500 cash. [illegible] E-247, Post-Dispatch.

HOTELS

MELVILLE HOTEL—5338 Bartmer; American plan; in Cabanne district.

COME to 706½ Pine st.; be near [illegible] employment; $3.50 weekly up. Oxford [illegible]

ALCAZAR HOTEL, 3127 Locust st.; [illegible] running water, baths; 75c day; $4 week [illegible]

HAMILTON HOTEL—Hamilton av., at Hodiamont car line; a real home for every guest; playroom for the children; reasonable rates. Cabany 1205.

HOTEL TREMONT—Twentieth and [illegible] sts.; centrally located; electric lights, [illegible] bells, hot and cold running water in rooms; large lobby, free baths; everything first class; be near your work, save time and car fare; live at the Tremont; $1 per day and up; $3.50 per week and up.

ROOMMATES WANTED

ROOMMATE Wtd.—918 Clarendon; young girl; board if desired; very reasonable. Forest 8049W.

ROOMMATE Wtd.—Business woman to share two-bed efficiency furnished apartment; references exchanged; West End. Box [illegible] 223, Post-Dispatch.

ROOMMATE Wtd.—Congenial man; private home; separate beds; reasonable. Phone Lindell 1946J.

SUBURBAN BOARD

ROOMS—Two large rooms, suitable for light housekeeping. Mrs. Gould, 140 Valley road, Webster Groves. Webster 6[illegible]

SUBURBAN PROPERTY WANTED

HOME Wtd.—To lease, in county; must have 3 bedrooms; prefer Webster or Kirkwood district. Phone Grand 5812J.

ROOMS WANTED

ROOMS Wtd.—2 or 3 unfurnished rooms [illegible] South Side. Box F-32, Post-Dispatch.

ROOMS Wtd.—2 or 3, unfurnished, [illegible] Side. Box W-382, Post-Dispatch.

ROOMS Wtd.—Couple, for light housekeeping, with kitchen privileges. 4331 [illegible]

ROOM Wtd.—Furnished; permanent if suited. State price. Box E-83, Post-Dispatch.

ROOMS Wtd.—Two, unfurnished, for light housekeeping. Victor 1104 or Grand [illegible]

ROOMS Wtd.—Two, unfurnished, for elderly lady. 2610 Lafayette av.

ROOM Wtd.—Without board; man. [illegible] Virginia av.

ROOM Wtd.—By young man; private family preferred. Call Sunday. Forest [illegible]

EVANS, 3745A—Unfurnished; for respectable lady, in Rock Church Parish.

ROOMS Wtd.—3 or 4; unfurnished; adults; steady. Box E-253, Post-Dispatch.

ROOMS Wtd.—5 to 7; 4 adults; references: reward. Lindell 2505R.

ROOMS Wtd.—3, unfurnished, with bath; small family. Call Grand 1597W.

ROOM Wtd.—Furnished, without board, [illegible] man. 4600 Virginia av.

ROOMS Wtd.—Two unfurnished, for [illegible] ple in private home; call Sidney 2[illegible]W.

ROOMS Wtd.—Elderly lady; 1 or 2, unfurnished. 2223 Indiana.

ROOM Wtd.—Hall room; refined lady; privileges; Market, Manchester car. Box [illegible] 263, Post-Dispatch.

ROOM Wtd.—Small, unfurnished; electric lights; over garage preferred, in [illegible] End. Sidney 2327W.

ROOMS Wtd.—3 or 4, furnished; for housekeeping; or small furnished flat; [illegible] price and location. Box E-394, Post-Dis.

ROOMS Wtd.—By gentlemen; permanent; homelike; give particulars, phone. [illegible] F-34, Post-Dispatch.

ROOMS Wtd.—1 or 2; with kitchenette; unfurnished; by couple employed. Box [illegible] Post-Dispatch.

ROOMS—One or 2, furnished; with kitchenette or kitchen privileges; two ladies employed. Box E-15, Post-Dispatch.

ROOMS Wtd.—2 unfurnished rooms, about May 8, on Caroline or Park. Call [illegible] Caroline.

ROOMS—One or 2, unfurnished; with kitchenette; by two ladies employed. Box [illegible] Post-Dispatch.

ROOM Wtd.—Either with or without board, by young man; west of Union bl. Box W-384, Post-Dispatch.

ROOMS Wtd.—4 to 6 unfurnished; 3 in family; private home preferred. Call Forest 5491 Sunday and Monday.

ROOM Wtd.—Unfurnished room by lady; reasonable; references exchanged. [illegible] Franklin av.

ROOM Wtd.—Furnished, by young business man in private family; prefer West End, with garage convenient. Box E-54, P.-D.

ROOM Wtd.—Gentleman wants room, vicinity King's highway and Washington; private family preferred. Box R-80, P.-D.

ROOM Wtd.—By elderly man, in garage or outhouse that is sanitary; will pay in advance or job work. Box W-374, Post-Dis.

ROOMS Wtd.—Two rooms and kitchen, furnished; west or northwest. Box L-[illegible] Post-Dispatch.

ROOM Wtd.—Comfortable furnished room, housekeeping or kitchen privileges; [illegible] woman employed. Box O-183, Post-Dis.

ROOMS Wtd.—Furnished, in vicinity of [illegible] building; with or without board. [illegible] Side Y. M. C. A., Grand and Sullivan.

ROOM Wtd.—And kitchen privileges; 2 ladies and boys; and care for him; [illegible] $7. Box L-137, Post-Dispatch.

ROOMS Wtd.—Two housekeeping, furnished; three adults; state price. Box R-33, Post-Dispatch.

ROOMS Wtd.—Three, for light housekeeping, for father and daughter. Address 939A Maryville.

ROOMS Wtd.—Four or five furnished or unfurnished; no children; permanent; would consider buying furniture; particulars. Box R-185, Post-Dispatch.

ROOMS Wtd.—1 or 2 unfurnished rooms for light housekeeping between Grand and Taylor, Laclede and Easton; $5 reward. Box R-169, Post-Dispatch.

ROOMS Wtd.—Light housegeeping; or room with kitchen privileges; west of King's highway, north of Delmar; state price; must be reasonable; references. Box E-285, P.-D.

ROOMS Wtd.—Neat, clean room and kitchenette, with bath, in private, refined home, by two elderly ladies; please state price and conveniences. Box R-196, P.-D.

ROOM Wtd.—Young man wishes cozy room near bath; continuous hot water, and near car line; please state full particulars and price. Box L-239, Post-Dispatch.

ROOM Wtd.—1, unfurnished, in owner's home; for light housekeeping; by elderly lady employed; South Side; references exchanged. Box E-303, Post-Dispatch.

ROOMS Wtd.—To rent, May 1, two connecting housekeeping rooms; all conveniences; settled couple; west of Taylor. Forest 1814W.

ROOMS Wtd.—To rent, by reliable, settled couple, 2 or 3 unfurnished rooms, with electricity and heat furnished, by May 1. Forest 1814W.

ROOMS Wtd.—By lady, employed; 1 large or 2 small housekeeping rooms, unfurnished; on South Side preferred. Box [illegible] 276, Post-Dispatch.

ROOMS Wtd.—By gentleman, two connecting rooms with bath, convenient to Delmar or University and Union lines. Box A-1[illegible] Post-Dispatch.

ROOM Wtd.—Gentleman wants large, nicely furnished room in small private family; no other roomers; West End preferred; give full particulars. Box L-370, Post-Dis.

ROOM Wtd.—Unfurnished; by a business man; in the immediate neighborhood of Grand and Arsenal; for sleeping purposes only; price $5 per month. Box W-415, P.-D.

ROOMS Wtd.—3 to 5 rooms, unfurnished, of upper flat, with property owner preferred; heat furnished; 3 adults; permanent. Box E-12, Post-Dispatch.

ROOMS Wtd.—Three, unfurnished, with private family, for young couple; West End preferred. Phone Delmar 3138X, but not particulars.

ROOM Wtd.—Large sleeping room for couple; bath, hot and cold water; must be clean and neatly furnished; near Grand and Easton; answer by mail only. Mrs. C. H. R., P. O. Box 287, city.

ROOM Wtd.—South Side preferred, by respectable young lady secretary; would consider boarding or breakfast; prefer to live where there are other young ladies; state price. Box E-56, Post-Dispatch.

ROOM Wtd.—Good size, for busy woman with or without breakfast, or privilege of getting my own breakfast; west of King's highway, between Page and Forest Park. Box E-420, Post-Dispatch.

ROOMS AND BOARD WANTED

ROOM AND BOARD Wtd.—Country girl employed. Box W-298, Post-Dispatch.

ROOM AND BOARD Wtd.—Nice family to board boy 3 years old. Call 3519 Lindell.

ROOMS Wtd.—8 rooms, bath, electric; May 1; young couple. Phone Colfax 1136R.

ROOM AND BOARD Wtd.—For boy, 14; must be reasonable. Box R-161, P.-D.

ROOM AND BOARD Wtd.—Young lady employed. Box R-378, Post-Dispatch.

ROOM AND BOARD Wtd.—2 young men; North Side only. Box R-54, Post-Dis.

ROOM AND BOARD Wtd.—By young lady employed; private family. 3450 Gravois.

ROOM AND BOARD Wtd.—Someone to board a child 1 year old. 3034 Washington av.

ROOM AND BOARD Wtd.—By young lady, employed; state particulars. Box E-2[illegible] Post-Dispatch.

ROOM AND BOARD Wtd.—By 2 young ladies; private family preferred; vicinity Grand and St Louis. Tyler 1692R.

ROOM AND BOARD Wtd.—For mother and daughter (latter employed); preferably West End; [illegible]

BUSINESS CHANCES

BUSINESS CHANCE—Bakers, attention: We will sell movable bake ovens, guaranteed satisfactory; terms to suit; write for catalogue. Middleby-Marshall Oven Mfg. Co., 600 S. 6th st., St. Louis, Mo. (c36)

BUY an oil lease. $10 buys 5 acres Texas field. Desdiamonia leases sold 75c, now worth $10,000 per acre. Carter paid 75c per acre and sold for $8000 per acre. Texas—rainbow's end—now opening up shows same geological formation as proven territory. Leases here may jump any price with first well coming in. It's a speculation, but the kind of speculation that has made many small investors rich. The Fortuna Oil Co. started in by several men pooling $400 in leases—sold out recently for $1,000,000. If you don't understand lease business, we will gladly explain all details. Remit $10 for 5 acres, extra charge for drilling. We send you legal lease form and keep you in touch with developments. Send name for free map and full information. Rainbow's End Co., 417 Herskowitz Bldg., Oklahoma City, Ok.

CAPITAL—I specialize in financing meritorious business enterprises by selling stocks or first mortgage bonds; strictly commission basis; mail full particulars in first letter. John Trier, 1829 Eddy st., Chicago.

CASH for your business, invention, property, stock and merchandise anywhere; 8 to 30 days; no sale, no fee. Established 1896. Brennan, 3008 Harrison st., Chicago, Ill.

CASH IN some of your real estate while prices are high and I will give you 18 per cent on the money instead of 5 or 6 per cent you have been realizing and you will not have tenants and repairs to contend with; I endorse and collect my automobile notes; you get your money and interest back monthly; ask my customers if it don't beat putting money out at 6 per cent; some have up to $5000 worth and one bank keeps $10,000 on hand; nine years experience selling cars on payments. A. W. Farrell, licensed automobile dealer, 3628 Washington; handsomest garage in St. Louis; sets of notes run $300 to $900.

CRUDE OIL—If you have $1000 or more you desire to invest in an oil enterprise that will bear the closest investigation, and which promises to be second to none as a dividend producer, send your name and address for full and complete particulars to Box W-261, Post-Dispatch.

EXCEPTIONAL opportunity. Best cash offer will buy 100 shares of stock, par value $100, in a going successful $50,000 Missouri corporation manufacturing a household necessity now selling at 10c all over the United States in the 5 and 10 cent stores and at Woolworth's, Kresge's, Montgomery Ward & Co. and Sears-Roebuck Co., the four biggest institutions in the land. Prospective profits more than $100,000 annually. Owner engaging in other business needs money. Box W-321, Post-Dispatch.

FOR SALE—Attractive road house; all improvements; fully equipped; established patronage. Jno. Bull, 20 N. 7th.

FOR a man who can invest $25,000 to $50,000 in a $500,000 Missouri corporation, an unusual opportunity is afforded the investor of becoming an executive of the institution. Position will pay substantial salary. Company will bear closest scrutiny and investigation. All communications strictly confidential. References given and expected. Box W-322, Post-Dispatch.

FORCEFUL, compelling letters, circulars, booklets that sell. John Burns, 3664 Washington. Lindell 2453J. (c)

FOREMAN—Inspectors and gang leaders; I am paying $10 in cash for names of parties needing homes who will buy; property only 5 minutes' walk to the new General Motors plant; all they need is $250 cash now, balance easy; mail me the names quick. Box W-250, Post-Dispatch.

GAS SAVER—Fords or Chevrolet, 20 per cent guaranteed or money refunded; easily installed. Send $2. GaZaV Co., St. Louis, Mo.

GET in the tire business; be independent; make $4000 to $8000 a year selling tires for million-dollar factory; no experience necessary; we teach you; only small capital required; write today for details of our cooperative selling plan; give two references. Stephens Rubber Co., Kansas City, Mo. (c99)

GOOD mail order proposition wanted. Peterschmidt, Route 3, Box 27, Quincy, Ill.

GOOD territory; live salesman with some office or credit experience. Box A-286, Post-Dispatch.

GRAND opportunity for man with $5000 to buy active interest in going manufacturing business; good profits. Dan O'Neil, 819 E. 46th st., Chicago, Ill.

GREAT excitement; developments show New Mexico to be wonderful oil field; I have a few State leases near this development; can sell cheap; prices advancing daily, so act quick. Box E-274, Post-Dispatch.

HALF INTEREST manufacturing and retail business; $125 required. Box W-373, P.-D.

HAVE $1000 to $2500 with services in paying business. Box E-387, Post-Dispatch.

HAVE about $2000 to invest with services in legitimate business; give details in first letter. Box E-384, Post-Dispatch.

HAVE $2000 to invest with services, paying business only; answer with full details. Box F-66, Post-Dispatch.

HAVE a proposition, established business, where $3000 will net 20 per cent or more; money secured. Box E-315, Post-Dispatch.

HAVE you about $5000? Made $6000 here last year in four months buying and selling used automobiles; active partner preferred; can double money this winter in Florida. Grand 2599. 1145 Lawn av.

HAVE you got your spare money working for you? Mr. or Mrs. Investor, remember this, money makes money, and the money that money makes continues to make more money; no man or woman ever got rich working with his or her hands; it can't be done; I have a sound, safe business investment right here in St. Louis on which you can double your dollars if you have $250 to start with, in a very few months; no mining or oil deal. I will place ample security in your own hands. Write me quickly; the opportunity will not last long. Box A-332, Post-Dispatch. (c2)

HERE is your opportunity to make real quick, honest money "by mail" operating cleverest "plan" devised. Particulars free.

LOUISIANA OIL LEASES—10 well-selected 40-acre leases, near Homer, Bull Bayou, and 150 wells now drilling, including Standard, Sinclair, that are spending about $6,000,000. There are five oil sands in Louisiana and wells as big as 50,000 barrels per day; $500 buys 1-40th interest of 7/8ths in entire leases; titles absolutely perfect; have geological map showing big pools, drillings and location of each lease. These leases should make us all rich; responsible St. Louis man has leases; references gladly exchanged; cost $20,000 to $30,000 to drill. Box W-332, Post-Dispatch.

MAIL order house offers real opportunity to investor; service optional. 1902 Olive st.

MAKE your savings work for you; no luck but a qualified proposition; strictly business; if you have $250 or more I will make you 100 per cent profit in 90 days; this will stand a thorough investigation; this is no gamble; a straight business proposition. Box F-229, Post-Dispatch.

MAPS—Texas-Oklahoma Oil and geological map, price $1. American Leasing Co., room 307 Fullerton Bldg.

MASTER—Of them all—Master Window Bakeries are the talk of the country; success and reputation established; sold outright; no royalties; all profits are yours; proven good sound business investment; made of the highest grade porcelain enamel; attractive, sanitary and efficient; we have good business locations for you. $500 to $2500 net profits monthly are now being made and we can prove it. No baking experience required; $2000 to $4000; investment necessary. Master Bakers Systems, 431 S. Dearborn, Chicago.

MUST sell my New Mexico oil leases; cheap. Box E-363, Post-Dispatch.

NEW $100 ice machine—I will show you how to produce at this price a high-grade machine to supply big existing demand from homes, farms, stores and thousands of other prospects. You can start on small or large scale; quick sales; big profits. Write me today. Box J-5, Post-Dispatch.

LAUNDRY Wtd.—Garage or hardware and implement store; live town; cash buyer. Wilson, 444 Webster Bldg., Chicago.

OF IMPORTANCE to Catholics—St. Phillip Neri parish, Father Kennedy pastor, has purchased the site for their new church, school building, parochial residence, etc., near King's highway and Penrose Park; building operations will start at once. I exclusively represent the owners of a few very desirable residence and business lots which I offer at very low prices and easy terms to quick buyers. This is certainly a money-making proposition. Phone me at my residence and I will call and see you. Grand 3248. (c)

ONLY known map showing all proven Texas, Oklahoma, New Mexico and Louisiana oil fields, and other valuable information free. Don't invest before seeing it. R. V. Wilson, mgr. Texas Traffic Ass'n, Hoffman Bldg., Houston, Tex.

OPPORTUNITY now open for investment in a company now being formed; to handle line of labor-saving machinery used on the farm, in this field; possibilities are unlimited, the demand at the present time being greater than production and will continue to increase for many years; we also have openings for a few salesmen with money to invest who can show good production records in work among farmers; to them, aside from the investment, a very attractive proposition can be offered. Box L-59, P.-D. (c)

ORGANIZE your business under the common law with unlimited capitalization or unlimited number of shares; obliterates reorganization. F. L. West & Co., 601 Gran-

WANTED—Party to invest $1000 or more in $20,000 manufacturing corporation; no indebtedness; this connection will give you position as office manager, road salesman or manager city salesmen, with good salary or commission; good business reason why you can make this connection; business will stand rigid investigation. Box W-289, Post-Dspatch. (2)

WE supply material and furnish formulas free for the manufacture of ice cream, soda water, soda fountain supplies, ciders and soft drinks of all kinds. Correspondence solicited. Price list furnished upon request. W. B. Wood Mfg. Co., Manufacturing Chemists St. Louis, Mo. (c99)

WILL buy outright or royalty, patent or practical invention. Wedderburn Co., Washington, D. C.

WILL pay high per cent on secured investment of $5000 to $10,000; it will pay to investigate my proposition. Box L-322, P.-D.

WILL show a business ma nor woman where to place $300 with absolute security and double it in 90 days; no commission for me until your 100 per cent profit has been made. This is no wildcat scheme or speculation, but is the securest and most substantial investment ever offered to you. Do not answer this unless you mean business and have the money to invest. Quick action is necessary. Box A-135, Post-Dispatch.

WOULD like to get in touch with some reliable firm who can furnish an article that will sell by mail. Box E-343, Post-Dis.

WOULD you invest $250 on absolute security in bank against loss, assuring 12 per cent, payable 1 per cent month, with a good possibility of making $100,000 in 90 days. Box E-288, Post-Dispatch.

1000-ACRE Tennessee oil lease, $1.50 acre. Box F-23, Post-Dispatch.

20-WORD ad in 200 magazines, $2; list free, in the Quality Journal, 5406 Alaska av., St. Louis, Mo.

400 ACRES, in 10 well selected, separate 40-acre oil leases, near Homer, Bull Bayou and 100 new wells now drilling by big companies. Sell part or all; must act quick. Box F-158, Post-Dispatch.

40-ACRE Louisiana oil lease near Homer; 11 wells drilling around lease; price $2500; title perfect; must sell; cost $20,000 to $30,000 to drill. Box W-331, Post-Dispatch.

$15 STARTS you making big money in clean, legitimate local and mail order automobile accessory business of your own; no experience required; goods, catalogues, etc., furnished. Ovee Co., Louisville, Ky. (99)

25 SELECTED 40-acre Louisiana oil leases near Homer, Caddo, Bull Bayou; price $25,000; terms; 180 new wells drilling near these leases; must act quick; cost $20,000 to $30,000 to drill. Box W-412, Post-Dis.

$12 BUYS a $1000 Chicago, Rock Island & Pacific Railroad gold bond, interest defaulted; circular showing probable worth and value as asset. Bennington, 7 Pine st., New York.

$10 INVESTED in oil leases may make $10,000; $2 acre oil leases in Texas—rainbow's end. Opening new field may make your lease worth $1000 acre. This has happened in Texas. Many drilling wells near my holdings. Buy low; sell high. That way makes fortunes for lease-owners. Remit $10 for 5 acres, extra charge for drilling. Write free information, oil maps. Pecos Valley Co., 114½ N. Robinson st., Oklahoma City, Ok.

YOUR chance for safe, profitable investment, with few hundred dollars, in sound corporation, bearing strictest investigation; no

BUSINESS WANTED

PICTURE SHOW Wtd.—Good location, suburbs of St. Louis or nearby town; $500 down, balance monthly. Box R-293, P.-D.

UPHOLSTERING—And furniture repairing; old furniture modernized. Geo. F. Geier Cabinet Co., 814-16-18 Rutger st. Kinloch Central 5418L. (99)

WANT to buy small confectionery or notion store; must be reasonable. Box W-275, Post-Dispatch.

WHITE oleomargarine route wanted. Box E-100, Post-Dispatch.

YOUNG married man, with $2000 and services, would like to invest in going business. Box W-313, Post-Dispatch.

BUSINESS FOR SALE

AUTO ACCESSORIES—And vulcanizing business; complete equipment; good location; doing good business; bargain. Box F-145, Post-Dispatch.

AUTO AND WAGON REPAIR—For invoice of stock; brick shop, 40x70; lot 60x175; rooms upstairs; plenty shed in rear; fine location for good mechanic. 4712 W. Florissant. (c99)

AUTOMOBILE REPAIR SHOP—Located in West End; well established business; will inventory. Box R-292, Post-Dispatch. (c7)

AUTO REPAIR SHOP—In good locality, doing fine business. 3642 Natural Bridge. (c83)

AUTO REPAIR—Battery station and welding shop, including stock of batteries, tools and service car; $2000 will take it; in good Missouri county seat town. Box J-96, P.-D.

AUTO REPAIR AND GARAGE—Modern, with good stock of accessories; well established, paying business, at bargain. St. Louis Business Exchange, 7th floor, Victoria Bldg., 8th and Locust.

AUTO TIRE SUPPLY—Repair; West End corner, completely equipped; clean stock, $5500; particulars. W. H. Brown & Co., 1011 Central Natl. Bank Bldg. 705 Olive.

AUTO TIRE STORE—With large stock tires, on best corner in St. Louis; will rent store to buyer; wonderful chance; across the street from $1,000,000 automobile company. Owner, 1834 Locust.

AUTO-WAGON REPAIR SHOP—East St. Louis, doing $20,000 yearly; old established business; bargain. W. H. Brown & Co., 1011 Central Natl. Bank Bldg. 705 Olive.

BAKERY—Doing excellent business; weekly sales $600. 2315 Franklin.

BAKERY—Established bakery and building, fixtures; owner retiring; terms. Box F-211, Post-Disaptch.

BAKERY—South Side; fine fixtures; all machinery; good reason for selling. Box A-133, Post-Dispatch. (c7)

BAKERY—Doing fine business; excellent location, up-to-date shop; reasonable. 623 N. Vandeventer.

BAKERY—Retiring from business; will sell bakery and property, in fine location, doing good business. 1824 S. 10th st.

BAKERY—Only bakery in good live Oklahoma town of 3000 population; rare opportunity. Box J-99, Post-Dispatch.

BAKERY—And restaurant, for sale or trade for farm; $40 a day income. Box E-316, Post-Dispatch.

BAKERY—In country town; two lots, residence and bakery; for particulars write owner, Box 753, St. James, Mo.

BAKERY—First floor shop; traffic street; north side; machinery; modern fixtures,

ANIMALS

DOGS AND CATS

PUP—Cheap; collie. 1660 Lulu, Easton Av. Heights.

PUPS—Four nice bull terriers, 8 weeks old. 3524 Laclede.

PUP—A genuine brindle bull; male. 3227 Edgar av., Maplewood.

PUPS—St. Bernards, 6 weeks old; beauties; nicely marked. 3018 Semple av.; Cass car west.

PUPPIES—Thoroughbred Boston terriers, perfectly marked, 6 weeks old. Cabany 6212J. 1245 Sutter av. (c)

PUPPIES—French poodle 8 weeks old; snow white; little beauties; $7.50; $1 extra when shipped. 1913 N. Grand.

PUPPY—Boston terrier, 7 months old; perfect marking, registered, house broke. 5111 Cates.

PUPPIES—Different lot every week; most all breeds; call or write. We ship pets, birds, etc., everywhere. National Pet Shop, 3111-13 Olive st. (c99)

PUPPIES—Highest class, registered show collies, by Piebald Primo, who took winners at St. Louis Collie Club shows, 1919 and 1920, beating the New York winner under Dr. Bennett, one of our most prominent collie judges. J. M. Murphy, 4045 Cottage av.

AT STUD—Boston terriers; 2 real producers of high-class puppies. 5000 Arsenal st.

AT STUD—Airedale, imported Ambitionist, the great British winner. A. Grueter, 3733 Ohio av. Sidney 1917W, Victor 2214X. (c99)

AT STUD—Boston terrier Vinol General, weight 16 pounds, one of the winners in our last show; proven sire of small puppies; stud card on request. F. A. Fritch, 4316 Farlin av. (c99)

AT STUD—Simmon's "Little Bustler," weight 14 pounds; best local dog; best Boston winners dog Chicago; perfect conformation and one of the best balanced little dogs before the public today; service guaranteed. Hinton, 5101 Enright av.

AT STUD—Boston terriers of quality. The Whistler, Derby's Gift, Thorpe's Roemer Fosco and Tiny Teddy. Tiny King on exhibition only. Also the winning Pekingese, Wah Hoo Sam, at stud. North Side Kennels, 3417 N. 9th st. Tyler 713. (99)

PUPPIES—Toy Boston terrier, female, three months old; pedigreed. Call Cabany 3905W.

AT STUD—Champion Pomeranian males. 5815 Cabany pl. (c)

RABBITS

BELGIANS—Steel gray Flemish buck; New Zealand doe; bred. 4315 Gano av.

RABBITS

BEET PULP, feeds, remedies and supplies for rabbits. 416-18 Lucas av. Cent. 2790L. (c99)

BELGIAN HARES—Cheap. 2924 Wisconsin.

BELGIAN HARES—Bucks and does; breeding eggs; cheap. 1960 Semple. Forest 4734J.

BELGIAN HARES—Have to move; very cheap. 4038 McPherson.

BELGIAN HARES—Large size, young and old; call Sunday. 3838 Labadie.

BELGIAN HARES—45 of them; some registered; selling out cheap. 2333 Park.

BELGIAN HARES—Pedigreed rufus reds. A. Luckel, 5439 Geraldine.

BELGIAN HARES—Rufus reds; 5 months old. 548 Eiler.

BELGIAN HARES—And silver gray, young and old; cheap. 4910 Beacon.

BELGIAN DOES—With or without litters; also 50 young, cheap. 1839 Chouteau.

BELGIAN HARES—Young; for sale or trade for white leghorns. 4633 Louisiana.

BELGIAN HARES—Registered; selling out at your own price. Cabany 998W.

BELGIAN HARES—Young and old; also buck. Forest 5678. (c)

BELGIAN HARES—New Zealand red, mature and young. Mongs, 5710 North Market st.

BELGIAN HARES—Pedigreed and registered; also portable hutch. H. Baker, 4682 Pope.

BELGIAN HARES—Six; 2 breeding does, 1 good buck, 3 young 3 months old; healthy and above the average; $7.50 takes them. Cabany 4804J. 5701 Vernon.

DOES—5 young Flemish; a bargain. 5852 Wells av.

FLEMISH Belgians, 10 does, 3 bucks, 13 young; bargain. 3428 Minnesota.

HARES—Flemish Giant Belgian; fine stock. 4011 Slevin av.

HARES—Belgian; prize winners or trade for anything. 4331 Warne.

RABBITS—And child's bed. 4762 Northland.

RABBITS—50c and up. 1455 Chouteau.

RABBITS—Cheap. 1812 S. 13th.

RABBITS—Rufus red; selling out, cheap. 2221 Sullivan. (c)

RABBITS—Fancy and utility stock, cheap. 1435 Webster.

RABBITS—Flemish giants; cheap; selling out. 2221 Arsenal.

RABBITS—Belgians; one buck and pair 3 months. 4273 Kossuth.

RABBITS—Cheap; New Zealand reds. 2906 Lemp av. (c)

RABBITS—Heavyweight Flemish giants; or will trade for chickens. 2829 Tennessee.

RABBITS—Buffalo reds and New Zealands; does, $1; bucks, $2. 3658 Olive st.

RABBIT HUTCHES—Good shape; $200 worth for $25. 6330 Clayton av., city.

RABBITS—Rufus red buck and 2 does; cheap. Grand 233. 2825 Henrietta. (c)

RABBITS—2 large Belgian breeding does; cheap; also others. 2109 Bremen.

RABBITS—One pair New Zealand reds; cheap. 2871 S. 13th.

RABBITS—Belgian hares and Guinea pigs. 5627 Spalding.

RABBITS—New Zealand and Belgian; all ages. 7 Berry road, corner of Big Bend.

RABBITS—$1 each, as long as they last. Call 6247J. 4033 Page bl. (c)

RABBITS—Rufus red, young and old; cheap. 7944 N. Broadway.

RABBITS—Good grade; cheap; selling out. 6437 West Park. (c)

RABBITS—Rufus red rabbits and bees. 1350 Ferguson av., 6800 west on Page.

RABBITS—New Zealand, fine young stock. 4946 Arsenal st.

RABBITS—Belgian and Flemish Giants, also white giant rabbits. Smith, 5010 Wren.

RABBITS—Flemish and checkered, young and old, does with litter; must sell; cheap. 2625 S. Broadway.

RABBITS—1 pair fine Rufus reds, 1 pair New Zealand reds, pedigreed; 5 young, 5 weeks old; $5. 4330 Laclede.

RABBITS—Fine stock New Zealand reds; also equipment; write for particulars. Box E-326, Post-Dispatch.

RABBITS—5 registered Flemish does; 14 and 15 lbs.; also a 14-lb. registered buck and youngsters. 1615 East Espenschied.

RABBITS—One pair New Zealand, one pair of Belgian, one Rufus Red, for $9.70. 2710 S. Jefferson.

RABBITS—Belgian red and steel gray does, one buck; breeding stock; will take any reasonable offer. 3211 Bailey.

RABBITS—50 Flemish giants; old and young; cheap; $1.50 up. 4823 Terrace av.; Cherokee car. 6100 Gravois, block west.

RABBITS—Registered Flemish bucks and 2 does, with young; also hutch with 16 compartments; dirt cheap. 5212 S. Compton. (c)

RABBITS—Bred does, in Flemish and Belgian; all from blue ribbon stock. H. Kannenberg, 1579 Lewis av., Wellston.

RABBITS—100 Flemish Giants, bucks and does, 10 to 14 pounds, pedigreed and registered; selling out cheap. 3614 S. Spring.

RABBITS—Flemish Giants; pedigreed; cheap. 4838 Heidelberg; Cherokee car south to end of line.

RABBITS—Flemish Giants 12 lbs. and over. Call Sunday or week days, 5 p. m. 2412 S. 11th.

RABBITS—Flemished giants, bucks and does. Sunday and evenings. 4311 Natural Bridge.

RABBITS—Flemish giants, checkered black Siberian, the fur rabbit; stock registered in the Rabbit and Hare Society of Canada. Schlicher, 4317 Duke st.

RABBITS—My entire stock of New Zealand and Belgian hares, 50c and up. Call Sunday or any time after 5:30 p. m., 5051 St. Louis av.

RABBITS—Two New Zealand does, getting young; 1 buck, 2 Flemish does, 5 other does and 1 buck, 2 pens, $25. 4321 Morganford road.

RABBITS—Light gray Flemish, pedigreed and registered stock; young and old; one checkered doe, 16¼ pounds. 1908 State st., Granite City, Ill. Phone 674R. (c)

SIBERIAN black Rufus Reds, dark steel gray; Flemish giants, Poulsen's Rabbitry, 5531 Hodiamont av., St. Louis County, Mo.; take Bellefontaine and Jennings car north. (90)

SELLING out my entire stock Belgian, New Zealand, white angora and steel gray, $1 to $1.50. 4519 Cote Brilliante.

RAISE rabbits. Raise giant rabbits for me. I furnish good stock at right price, and buy all you raise at 30c to 60c per pound. Send 10c for breeders' instruction book, contract, price list, etc. Frank A. Cross, World's Largest Exclusive Shippers of Commercial Rabbits, 6407 Ridge av., St. Louis, Mo. (c90)

WE WANT reliable people to raise fur-bearing rabbits for us in their back yards, spare time. We furnish stock and pay $5.50 to $7.50 each for all you raise. Sunset Fur Co., 506-7-8 Lankershim Bldg., Los Angeles, Cal. (99)

AUCKLAND type New Zealands; most profitable rabbit to raise; let me tell you why; one doe will make you $70 a year. My illustrated book tells how to breed, feed, care for, market stock, cure pelts, diagrams of simply made hutches, diseases and remedies. In fact, tells you all you want to know to start right. Postpaid, 25c. Taylor Av. Rabbitry, 2710 N. Taylor av., St. Louis, Mo.

MISCELLANEOUS

BOAR—Hampshire boar, subject to register, [illegible] months old. 6717 Raymond, county.

ANIMALS

MISCELLANEOUS

COW—Fine Jersey. Call Benton 1796W.

COW—7165 Wellington court, Maplewood. (c)

COW—Good. 2863 Laclede rd., Maplewood.

COWS—3 good milk cows. Apply 1018 Missouri av., Sunday morning or Monday. (c)

COW—Fresh Jersey; 4 gallons. 507 Baltimore av., Overland Park; Foster. (c)

COWS—4 with calves 6 weeks, $125 and up. Harry Cook, N. Woodlawn, Kirkwood.

COW—Giving 4 gallons milk daily. 6430 Bradley. Benton 523R. (c)

COW—Holstein, Jersey; shoats, 7 weeks old. Zuzak, 8700 Gravois, on Gardenville av.

COWS—Two fine, young, fresh Holstein-Jerseys, cheap. 4734 Natural Bridge.

COW—Jersey and horse on Warson road, ¼ mile south of Clayton av. Dietrich Co.

COW—Jersey, fresh in May. 2607 Oakview terrace, Maplewood. (c)

COW—Flesh, and calf 2 weeks old. Inquire Watson and McKenzie, or 4717 S. Compton.

COW—Fresh; and 2-weeks-old calf; half Jersey, half Swiss; excellent family cow. Call Cabany 2970W. (c)

COW—Jersey, fresh in May; $100; 2 heifer yearlings, $35 and $25. A. J. Nulsen, Rott rd., Kirkwood; Kirkwood 535W. (c)

COW—Holstein; fresh 3 months; good milker; or will exchange for hogs; must sell. 3343 Sublette.

COWS—One Jersey, one Holstein; good milkers. 9997 S. Broadway; 2 blocks west of Barracks car.

FRESH COW—And calf. 105 Stebbins av., Webster Groves.

CALF—Male. 5427 St. Louis av.

GOAT—Young Angora. 4556A Easton.

GOAT—Angora; large, gentle; good worker; harness; very pretty; cheap. 2605 Slattery.

GOAT—Angora; Carnaux homer pigeons; cheap. 2138 Edmund, Wellston.

GOATS—1 fresh milking goat, 1 male, 1 female goat, 15 months old, and 2 young females, 3 months old; cheap. A. Kappler, 307 Mary av., County; take South Broadway car, 9800 south.

HORSES—Cows, heifer calves of all kinds, and chickens, at Frisco Dairy, Berry rd. and Glendale, next to Ferguson car line. (c)

HEIFERS—Two Holsteins, 2 years old. 6210 Page.

HEIFER—Jersey, 4 months old. 43 Chestnut av., Webster Groves.

HOGS—For sale; 4985 Thrush av.

HOGS—3 brood sows; will have pigs soon; male hogs; sell cheap. Spring and Laclede. Habmerle Bros., Webster Groves.

MILK GOAT—One; one billy; work in harness. Apply 5443 Lillian.

MILK GOATS—2; ¾ Nubian buck kids; ¾ Toggenburg buck; cheap. Smith, 4612 San Francisco.

MONKEYS—Babie, 6 to 12 months old, $22.85 each, or $44 pair; we ship everywhere. National Pet Shop, 3111-13 Olive st. (c99)

PIGS—7100 west, 1 block north Midland car.

PIG—About 175 pounds; best offer takes him. 4715 Genevieve.

PIGS—Two pigs, $6 and $10; a bargain. 5039 Beacon av.

PIGS—And sows; 7 of the finest pigs, 10 weeks old, in St. Louis County. Cabany 1411W. Marshall av., Home Heights, St. Louis County. (c)

RACCOONS—Fine pair Missouri; will breed soon. Moser, 1420 S. 18th.

SHOATS—Four poland china; weight 100 pounds. 4808 Leduc. Forest 8437J. (c)

SHOATS—14, about 80 lbs., $15 each; also roan pony and harness. Call Sunday, C. A. Devine, North and South rds, 3 blocks north of Clayton. Phone Clayton 162L. (c)

SOW—Bred. 5230 Jennings.

SOW—Brood; call 6337 Audrey, end of Hodiamont car line 2 blocks west.

SOWS—With pigs, cheap. 1558 Lewis av., Wellston.

SOW—And 6 fine pigs. 7529 Big Bend rd., Webster.

AT STUD—Beautiful St. Bernard champion; pedigreed. W. G. Hocker, Caseyville, Ill.

POULTRY, BIRDS

WANTED

CANARIES Wtd.—Any amount; will pay good prices. Box A-30, Post-Dispatch. (99)

CANARIES Wtd.—Males, females; any amount. Write Missouri Squab Co., St. Louis. (c99)

PARROTS Wtd.—Also canaries, any amount. Write Missouri Squab Co., St. Louis. (c99)

PIGEONS Wtd.—All kinds, fancy, etc. Write Missouri Squab Co., St. Louis. (c99)

PEACOCKS Wtd.—Male and female, or male; give full particulars. J. D. Tucker, General Delivery, St. Louis, Mo.

PULLETS Wtd.—10 single comb rhode island red pullets and one cockerel; 10 white wyandotte pullets and one cockerel. Victor 3014R. 1731 Iowa.

BABY CHICKS

BABY CHICKS—Schneider. 4243W Labadie.

BABY CHICKS—Every day. 3457 Illinois.

BABY CHICKS—Rocks, reds, leghorns, $2.25 dozen; country raised. 2007 S. Jefferson.

BABY CHICKS—20c each or $2.25 per doz. 5262 Maffitt av. (c99)

BABY CHICKS—Mixed, 1 week old, $2.25 dozen. Rose Hatchery, 4730 Newport.

BABY CHICKS—By dozen or hundred. 6719 Clayton av.; Benton 1282W. (c7)

BABY CHICKS—April 22, $2.50 per dozen, from winter layers. 5659 Kennerly.

BABY CHICKS—Silver wyandotte; setting eggs; hens, roosters. At 6209 Marmaduke.

BABY CHICKS—Barred rock and white rocks. 3815 N. Florissant.

BABY CHICKS—R. I. reds. Call Benton 1684W. John O'Toole. (c)

BABY CHICKS—Mixed, $2; barred rocks, $2.35. 3342 Illinois av.

BABY CHICKS—Barred rocks, 8 days; husky. Lindell 4064W. 2417 Fall.

BABY CHICKS—10 days old; $2.50 dozen. 2928 S. Compton.

BABY CHICKS—Large, healthy; mixed; 5 days old. 3638 Russell av.

BABY CHICKS—10,000; most all varieties. 416-18 Lucas av. Central 2790L. (c99)

BABY CHICKS—Leghorn and mixed. 4633 Michigan.

BABY CHICKS—S. c. white leghorn. 7944 N. Broadway. (99)

BABY CHICKS—Mixed, $2; barred rocks, $2.50 rhode island, $2.75 doz. 2420 N. Taylor.

BABY CHICKS—Mixed; buy one dozen for $2 and watch them grow; then come and buy 50. Cockers Hatchery, 4525 Shaw, Southampton car.

BABY CHICKS—Barred rocks, white leghorns, and settings; Manchester car direct, O'Donnell car stop, Kirkwood. Gus Saunders.

BABY CHICKS—Mixed, $2 doz., Yesterlaid white leghorn, $2.25 doz.; barred rocks, $2.40 doz., any amount. North End Hatchery, 4334 De Soto av. Colfax 1270J. (c)

BABY CHICKS—White orpington; also setting hens; eggs, $2, $3, 15. Mrs. Metz, Lackland and Wallis, Overland, Mo. Phone Clayton 199R.

BABY CHICKS every day; rhode island reds, wyandottes, $2.75 per doz.; barred rocks, $2.50; white leghorns, $2.25. Reduction by the hundred. Byron's Hatchery, 3305 N. Union. Delmar 2274L. (c)

BABY CHICKS—S. C. white leghorn, from range raised stock, heavy layers, young strain, $22.50 per hundred, delivered. S. A. VanCleave, Box 126 N. and S. road, Brentwood car. Webster 1616J.

BABY CHICKS—$2 per dozen and up; all varieties of chicks and hatching eggs from good standard bred poultry; chicks of high-grade quality; 10,000 weekly. Call before 12 on Sunday. Heidel Poultry Farm, 3940 North Market. Lindell 3940, Delmar 3530X.

BABY CHICKS—1000 on hand; white leghorns, Dan Young strain; doz., $2.40; 100, $18.50; 500, $87.50; 1000, $165; r. i. reds from our high-laying strain, 25 for $7.50; 100, $27.50; utility, 25 for $5.50; 100, $20; plymouth rocks, 25 for $5.50; 100, $20; heavy mixed breed, $2.15 doz.; 100, $16. If we cannot fill orders in 10 days, money is returned. Cochrane Hatchery, 3146 Sutton av., Maplewood; Manchester car, one fare.

CHICKS—3 and 7 weeks old; also pigeons. 2621 S. 12th.

CHICKS—Reds and rocks; 20c; 10 days old, 25c. 3313 Oregon.

CHICKS—Every day, rocks and reds, Yesterlaid strain white leghorn and heavy broiler. Brummel Hatchery, 4326 Newstead. (c)

CHICKS—5-day old, $2.50 per dozen; will trade or sell 5 roosters. 3343 Commonwealth av.

ANCONA

ANCONA EGGS—15 for $1.25; Sheppard strain; dark birds. 822A N. Jefferson.

CHICKENS—7 pullets and cockerels, reasonable; have to move. 7341 Vermont av.

COCKERELS—Scheppards Ancona and hens in laying condition. 6732 Idaho.

COCKEREL—Ancona, and ancona hatching eggs, $1 per 13; black giant minorca hatching eggs, $1.25 per 13; homer pigeons. 3225 Caroline.

EGGS—Ancona, Shepard strain, $1.50 per 15, $9 per 100. 4960 St. Louis.

EGGS—Single comb dark ancona eggs for hatching. 4942 Arsenal. Grand 4694.

HENS—Ancona. 4279 Labadie.

HENRY LIEBHAART'S purebred single comb anconas; try them for standard requirements and egg production; yearling cocks and hatching eggs reasonable. For particulars, write for descriptive mating list. Henry Liebaart, 4245 Bingham av., St. Louis, Mo.

LANGSHAN

HENS—24 laying; 9 large, two-year-old black langshangs; rooster. 5741 North Market.

POULTRY AND BIRDS

BANTAM

BANTAMS—Games, blacks, reds and whites. 4759 Hammett pl.

BANTAMS Wtd.—Buff and black cochins; japanese silkie, black tail japs, mille fleur; state price. 5235 Grace av.

BRAHMA

BRAHMA HENS—And portable hen houses. 3115 Shenandoah av.

EGGS—Light brahma; for setting. Phone Riverside 1671W. 5232 Lansdown. (c)

LIGHT BRAHMA—Fine breeding pen, $15; eggs, $2 setting. Phone Webster 979W.

COCHIN

BANTAMS—Buff cochin hens and cockerels; good stock. 5235 Grace av.

BUFF COCHIN BANTAMS—Females, $1 each; eggs, 10c each. Phone Webster 979W.

COCKERELS—Two thoroughbred partridge cochins. 110 Henderson av., Clayton; Kinloch 127.

EGGS—Buff cochin and buff cochin bantam eggs for hatching. Kappey, 3218 Missouri. (c99)

CORNISH

CORNISH GAME—6 young hens and one young rooster. 4713 Vernon.

CHICKENS—Dark Cornish stock and eggs in season; exhibition matings. W. J. Bishop, 6631 Southwest av.

EGGS—Setting, $3; dark cornish. 1110 Lami.

HAMBURG

HENS—Silver spangled Hamburg. Colfax 1458M.

HOUDAN

EGGS—For hatching; houdans and lakenzelders. 3025 Texas av.

LEGHORN

BABY CHICKS—Brown leghorns; also white wyandotte hens and rooster. 4000 Winnebago. Sidney 2325R; Cherokee car. (c)

BREEDING STOCK—I must sell 1 pen of s. c. w., 1 pen of s. c. b. leghorn; also have laying hens and baby chicks. Call Sunday, John Wuertz, 4633 Michigan.

CHICKENS—White, brown, buff leghorns, all laying; eggs. 4348 Virginia, rear.

CHICKS—White and brown leghorn; also eggs. 4120 Bingham.

CHICKENS—White leghorns, English, 100 hens and puttels. Box E-321, Post-Dis.

CHICKENS—15 s. c. brown leghorns; 2 years old. 3709 Winnebago.

CHICKENS—S. c. white leghorn; excellent strain and layers; sell cheap. 3637 Koeln.

CHICKENS—White leghorns, cheap; also wire; owner moving. Forest 1676J. 1456 Stewart pl. (c)

CHICKS—S. c. brown leghorns; $2.15 per dozen. Gravois-Pioneer Hatchery, 4871 Heidelberg av., 7900 Gravois; half block east.

COCKEREL—Very fine white leghorn, 1-year-old, for sale or trade for r. i. red hens. 1238 Sutter. Cabany 4992M.

COCKEREL—S. c. white leghorn, fine stock for breeding, $2.50. 2211 Chouteau av. Ring bell.

EGGS—S. c. brown leghorn, $1.50 per 15. 1563 Wellston pl. (99)

EGGS—White leghorn; good layers. 4946 Arsenal.

EGGS—Brown leghorn, $1.25 per 16; $7.50 per 100. 4960 St. Louis.

EGGS—White langshan and blue orpington, $2.50 for 15; also some Belgian hares. Doerflinger, 5960 Hall st.

EGGS—S. c. white leghorn; $1.50 per 15; $4.50 per 50. John Hertlein, R. R. 6, Belleville, Ill.

EGGS—White leghorn, single-comb, Ferris strain; selling eggs $1.50 setting, delivered. B. Kersens, 4457 Manchester.

EGGS—White leghorns, $1.50 for 15; Ferris strain; best breeders. 416 Espenchied; Broadway car, 8500 south.

EGGS—Thornahlen strain, single comb brown leghorns; $2 for 15. 509 Lake av.; Meramec car. Webster 1826. (c)

EGGS—For hatching; Barron strain white leghorn. 5260 Wren. Bellefontaine, north. (99)

EGGS—Hatching; barons, white leghorns, from direct stock 1st prize winners Missouri laying contest; $1.50; selling reds direct; 200-egg layers, $2. 2634 Lafayette.

EGGS—For hatching, from Peterson's 230-264 egg strain, s. c. white leghorns; free range trap-nested stock; fertility guaranteed; priced at $2 per 15, $3.50 30, $10 per 100. O. E. Peterson, Freeburg, Ill., R. F. D. No. 1.

EGGS—For hatching, $2 for 15 eggs, $10 per 100; day-old chicks, $12.50 per 50; $20 per 100; cockerels, $4 each. Single comb white leghorn egg-laying strain. Bella Vista Poultry Farm Co., Kimmswick, Mo. (c99)

BEAUTIFUL buffs, s. c. leghorns. Heasly strain; eggs for hatching, $2 per 15, prepaid. Tom Weldy, Kimmswick, Mo.

HATCHING EGGS—Heavy laying s. c. w. leghorn, $1.50 per 15. 4029 Juniata. Victor 3160R.

HATCHING EGGS—Single comb white leghorn, $7 per hundred; pen eggs, $5 per hundred. A. E. Hercules, St. Charles, Mo., R. 2.

HENS—Rose comb buff leghorns; also cockerels; fresh table eggs. 3501 Grace.

HENS—Brown and white leghorn hens, $1.25 and $1.50 apiece. 4431 Gravois.

HENS—15 white, 15 brown leghorn hens, all laying. 3524 Rutger st.

HENS—12 white s. c. leghorns; good layers; 1 and 2 years old; also rooster; must vacate; reasonable. 3517 Nebraska.

LEGHORNS—Brown; also eggs and incubator. 4850 S. Broadway. (c)

PULLETS—40 white leghorn; all laying. Cabany 1043W. 6117 Plymouth.

BEAUTIFUL buffs, s. c. leghorns. Heasly strain; eggs for hatching, $2 per 15, prepaid. Tom Weldy, Kimmswick, Mo. (99)

MURRAY'S Laying Leghorns are egg machines; selected hatching eggs, $1.50 per 15; $8 per 100. Murray White Leghorn Farm, route 9, Jefferson Barracks, Mo. (99)

MINORCA

COCKEREL—Black minorca, and eggs from first prize winners. 5972 Enright. (c)

COCKEREL—Thoroughbred black minorca; Ess & El stock. 4826 Cote Brilliante av.

COCKERELS—Black minorca, $5; black minorca and white leghorn setting eggs, $2. Watkins, Olive st rd., west of Walton. Clayton 67R, Kinloch phone. (c)

EGGS—Single comb minorcas, for hatching; fine stock; reasonable. 4466 N. Taylor.

EGGS—Single comb black minorca; $1.50 for 15. 3104 S. Pennsylvania.

EGGS—Black minorca, 15 for $2; Blanke strain. 1216 Kraft; Market car. (99)

EGGS—Black Minorca; $1.50 per setting. 5559 Labadie.

EGGS—Black minorcas hatching; took first ten Coliseum, first and second County fair. 4608 Ashland.

HENS—Fine lot of single comb black minorca hens and pullets; all laying; also cockerels and setting eggs. 8558 N. Broadway.

HENS—Black minorca yearling hens, that can win at any show in America; also 2d-prize cock bird at the 1920 Madison Square Garden show. Chas. Schaper, 4945 Wise. (c)

MINORCAS—Jumbo black. 3122 S. Morganford road. Victor 2738R.

MINORCA HENS—Nine; and 1 cockerel; $40. Call Monday. 5646 Spalding.

COCKEREL—Single-comb black minorcas, $4; eggs, $2 setting. 3645 Louisiana.

POULTRY—S. c. black minorcas; stock and eggs from prize winners. 5919 Clemens. (c90)

PULLETS—10 black minorcas; laying; one cockerel; $22.50. 5316 Gilson.

ORPINGTON

BABY CHICKS—Buff orpington, laying hens, and setting eggs. 4422 Beethoven. Riverside 1694M. (c)

BUFF ORPINGTONS—Pullets and cockerels. Call Benton 1684W. (c)

CHICKS—Buff orpington; also eggs; from my blue ribbon winners. 2800 Belt av.

CHICKENS—30 buff orpingtons; one pen of buff cochins. 4719 Belt av.

CHICKENS—White orpington laying hens, thoroughbred. Forest 2924R. 2842 Arlington. (c)

CHICKENS—Standard bred buff Orphington stock and eggs. 3122 S. Morganford road. Victor 2738R.

CHICKENS—Buff orpingtons; one cockerel and 3 pullets; pedigreed stock; Kenett strain. Pierron, East Milton, Lackland rd.

CHICKS—Yesterlaid strain, heavy-laying white leghorns, 20c. Wild Cherry Farms, Lay rd. Also 1702 S. 9th st., Soulard Market.

EGGS—Buff orpington, $1.50 for 15; $8.50 per hundred. Anderson, 7134 Colorado.

EGGS—Buff orpington, high-grade stock; fertility guaranteed; $2 per 15; $6 per 50; $10 per 100. 5111 North Market. Forest 2725W.

HENS—Buff orpington; fine stock; 6 hens and 1 rooster; cheap. 4120 Bingham.

PLYMOUTH ROCK

BARRED ROCK—Chicks. 1921 Semple. (c)

BARRED ROCK COCKERELS—Extra fine; also 1 Mayhood strain hen and four 8-weeks-old chicks. 5025 Enright av.

CHICKENS—4619 Alaska; plymouth rock. (c)

CHICKENS—Genuine barred rock Thompson ringlet strain; 34 hens and 3 roosters; young stock; good layers. 7405 Michigan.

CHICKENS—Barred rocks; all laying; 1 year old; 16 hens and cockerel; $2 each. 1605 Arlington.

CHICKENS—My entire stock of thoroughbred barred rocks; Henderstin direct; at $3 each. 7838 Laveta av., Richmond Heights. Phone Benton 751R. (c90)

POULTRY AND BIRDS

PLYMOUTH ROCK

BABY CHICKS—Mixed, $2; barred rocks, $2.35. 3512 Missouri av.

CHICKENS—12 plymouth rocks, hens and one cock; also 7 single comb white leghorn hens; all in good laying condition; on account of moving. H. V. Lang, 3646 Wyoming. (c)

COCKERELS—Some very fine barred rocks, only $3.50. 2525 Belt av.

COCKEREL—Barred rock and eggs from 1st prize winners. 5972 Enright. (c)

CHICKENS—White rock and buff orpington, cheap. 6522 Odell.

COCKERELS—Barred rocks; reasonable. 1567 Lewis av., Wellston.

COCKERELS—Two; barred rocks, Thompson strain; $4 each; also eggs for hatching, $1.50 a setting. 5837 Enright av.

COCKEREL—White rock; 6 pullets; good strain; 4 rhode island hens, all laying. 3159 Morganford.

EGGS—Thompson barred rock, for hatching; special price per 100. 2804 Belt.

EGGS—And chicks, barred rocks, Henderson strain. 5341 Geraldine.

EGGS—White rock eggs for hatching, from 245-egg strain. Proehl, 4705 Oldenberg.

EGGS—Setting white rock, $1.50. 1076A S. King's Highway.

EGGS FOR SETTING—Barred plymouth rock, $1.50 for 15. Mrs. Thomas Johnson, 343 Hillside rd., Webster. Bell phone 242W.

EGGS—White Rock; highest official record, $5, $3, $2 per setting. Otto Zimmermann, 8415 Michigan.

EGGS—From special mated barred rocks, Thompson strain, $9 per 100. 4734 Minnesota.

EGGS—Buff rocks, from choice matings, $2 per 15, prepaid. B. Baxter, Owensville, Mo. (99)

EGGS—Barred plymouth rock, Thompson strain, $1.25 per setting; also setting hen. Sidney 4504. 2624 S. Jefferson.

EGGS—Pure bred barred rocks, from my best pens. Chas. McGovern, Webster 1875J. 635 Bonita av., Webster Groves. (c99)

EGGS—Barred plymouth rocks; $1.50 per 15; $8 per 100, delivered. Val Dolger, Affton, Mo., route 7; Union road.

EGGS—Barred plymouth rock eggs from vigorous, farm-bred birds of heavy laying strain, $2.50 per setting by parcel post prepaid; orders promptly filled. Fredmar Farms, Jefferson Barracks, Mo. R. R. No. 9. (c99)

HATCHING EGGS—Barred rocks; prize winners. 5008 Garfield.

HATCHING EGGS—White plymouth rock, Fisher strain. 4803 Northland. Forest 8713.

HENS—Plymouth rocks; 15; 1 rooster. 8024 Ivory.

HENS—12 young plymouth rock; fine stock; all laying; $30. 5037 Claxton.

LAYING HENS—Rocks, reds and white leghorns. Bell, Webster 122.

SETTING HEN—2907 N. Taylor av.

SITTING HENS—White rock; call for eggs. 1207 Kraft st.; Market car.

WHISTLECOTE WHITE ROCKS—Trapnested and pedigreed. Laying contest winners; showroom winners. Eggs, chicks, stock. Illustrated booklet free. Whistlecote Farms, Box D, Waterloo, Ill. (c99)

RHODE ISLAND

BABY CHICKS—R. I. reds, buff rocks and heavy mixed. 2746 Osage.

BABY CHICKS—Rhode Island; $2.50 per dozen. Lena, 9825 John st., one block east of South Broadway.

CHICKS—1 dozen r. i. r.; good layers. 7547 Comfort av.

CHICKENS—Eight r. i. pullets, one cock; also 4 partridge rock pullets. 4046 Page. (c)

CHICKS—Rhode island red, 40, and Buckeye incubator, 150-egg. 1858A S. 14th.

CHICKS—Rhode island reds, $2.50 per dozen; anconas, $3; two buff rock cockerels. 4446 Page bl.

CHICKENS—Rhode island reds, the best; only $20 per 100; sitting hen; do not call after 1 Sunday. 2929 Park.

COCKERELS—15 rhode island giants, $2.50 to $4.50; why pay more? 4980 Arsenal.

COCKERELS—Single combed Rhode Island red, Owen strain, $3 each. 5324 Gibson av. (c)

EGGS—Rhode island reds, by hundred or by settings. 2630 S. Jefferson av. (c)

EGGS—S. c. r. i. reds; Mayhood strain; $1.50 15; $8.35 100. 4352 Laclede.

EGGS—$1.35 per 15; roosters, laying hens, r. i. reds. 4960 St. Louis.

EGGS—Rhode island red thoroughbreds, $7 per 100. 2628 S. Jefferson.

EGGS—Reds, single or rose; ½. Diehl Red Feather Farms. 5244 Gresham.

EGGS—And chicks, rhode island reds, rose comb. 5341 Geraldine.

EGGS—Rose comb, rhode island reds, $2 setting; ship anywhere. Bauer, 5452 Elenore.

EGGS—For hatching; s. c. r. i. reds; $2 per setting, $10 per hundred; cocks of prize quality, dark color, reasonable. 4332 Forest Park bl. Lindell 2175R. (c)

EGGS—For hatching; Seavers s. c. reds; the combination strain of quality with high egg production and show qualities; $1.50 per 15; $8 per 100. Herman Seaver, Lackland and Wise rd., Overland, Mo.

CULLOM'S quality reds; Tomkins-Mahood foundation stock, trap-nested from bred-to-lay; eggs by setting or hundred; few cockerels, $3.50 each; illustrated mailing list free. Chas. Key Cullom, 7107 Canterbury, St. Louis. Benton 899R. (c99)

HATCHING EGGS—R. I. reds and barred rock cockerels. 3741 Laclede.

HATCHING EGGS—R. I. r., $1 per 15. 4355 Laclede. Delmar 3798X.

HATCHING EGGS—S. c. red, from Mayhood first pen, $2 to $3 per setting. 4438 Kossuth.

HATCHING EGGS—Rhode island red, barred rocks and duck eggs; $1.25 per setting. 1512 N. Taylor. (c)

HATCHING EGGS—For very best in red, visit Unique Rhode Island Red Farm; heavy laying exhibition stock, both combs; $2 setting. 4943 Blow st.

HENS—R. I. R.; 35; 5223 Nottingham. Riverside 879M. (c)

HENS—Five rose-comb r. i. red hens, and rooster. 1423 N. 23d.

HENS—Laying, 42c per lb.; also roosters; good stock. 4245 S. 37th st. Victor 2772R.

HENS—Rhode island reds; pullets, cockerels and baby chicks; selling out, cheap. Victor 2402R. 4979 Reber pl. (c)

PULLETS—R. I. r. 2263 Missouri.

PULLETS—Single comb reds, 8; cockerels; year old; fine stock. 4987 Arsenal.

ROOSTER—Barred rock, rhode island red; genuine stock. 6423 Derby, Wellston.

ROOSTER—Single comb rhode island red pen, fine rooster. 4120 Bingham.

ROOSTERS—Young rhode island red. Apply 6500 Southwest av.

ROOSTERS—2 rhode island red roosters; cheap. Call 4207 Obear. (c)

SETTING HENS—R. I. R.; 3422A Wyoming.

SETTING HENS—Also hatching eggs; R. I. red; good stock. 4046 Page. (c)

SITTING HEN—Rhode island red. 3844 Virginia.

CULLOM'S quality reds; Tomkins-Mahood foundation stock, trap-nested from bred-to-lay; eggs by setting or hundred; few cockerels, $3.50 each; illustrated mailing list free. Chas. Key Cullom, 7107 Canterbury, St. Louis. Benton 896R. (c99)

SUSSEX

HENS—Sussex, 5 hens and 1 rooster, prize-winning. Schneider, 4243W Labadie. (c)

WYANDOTTE

CHICKS—White wyandottes, one week old and eggs. Benton 479. 6217 Reber. (c)

CHICKENS—Silver-laced wyandottes, hens and roosters, cheap. 5610 Pennsylvania.

CHICKS—White wyandottes, $3 dozen; mixed $2.25. Willis Hatchery, 8909 S. Broadway. (6)

EGGS—White wyandott, for hatching. Homeyer, 6426 Easton. (c)

EGGS—Silver-laced wyandottes; thoroughbreds; 15 eggs, 1312 S. 14th.

EGGS—Partridg, wyandottes, $2 for 15; also cockerells; ribbon winners. 5540 Labadie.

EGGS—Partridge wyandottes, Premier strain; $3 per 15; $5 per 30, postpaid. Fred Norman, Box X, Lancaster, Mo. (c99)

EGGS—From lily white wyandottes, standard bred; as good as the best, $2.50 and $3 per 15. Chas. A. Cole, Union, Mo. (c99)

EGGS—White wyandottes, tested layers, $1.50 for 15. Kauffman & Schibler, De Soto, Mo., Star Route, Box 9. (c99)

EGGS—Silver wyandottes; prize winners of the 1920 Coliseum show. M. Arhelger, 2700 Arkansas.

EGGS—Silver-laced wyandottes, from choice matings, $2 per 15, prepaid. B. Baxter, Owensville, Mo. (99)

EGGS—Columbian wyandottes, for hatching; bred for egg production and shows; fertility guaranteed. Geo. Meddows, O'Fallon, Ill. (99)

EGGS—White wyandotte, from farm-raised year-old hens; fertilized by cocks from better than 200-egg hens; 90 per cent fertility; $2.50 per 15, $13 per 100. Carterlea Farm, Troy, Mo.

POULTRY—20 silver-laced wyandottes, also 30 white leghorns; moving. 4244 N. Broadway. (c)

WYANDOTTES—Pure silver laced; eggs for hatching, $2 setting 15; baby chicks, 20c. Geo. Whitcher, Bagnell, Mo.

POULTRY — MISCELLANEOUS

BROOD HENS—Two, with 8 chicks each, $4. 5521 S. 37th st.

CHICKENS—Mother hen and 1 dozen chicks, $4.50. Anthon Kucera, 7334 Lyndover, Maplewood.

CHICKENS—Golden seabrights; also eggs for setting; duck eggs, wire and seed planters, reasonable; call mornings. 3723 Hebert. (c)

than to **hatch more** and **lose time** and **money.** It simply means right feeding and right digestion—health and growth. And the easy way to be sure of both is to give them the ideal feed for little chicks:

Pratts Buttermilk Baby Chick Food

This "baby food for baby chicks" contains exactly the things most needed to build bone, muscle and feather, to prevent common chick diseases, to make chicks live and grow fast.

C. E. BRETT, Dept. of Poultry Service, Rhode Island State College, writes: *"I have used your Baby Chick Food with the best success and would gladly recommend it to anyone wanting such food. I not only used it for baby chicks, but for those five to seven weeks old."*

FRANK C. HARE, Prof. of Poultry Husbandry, Clemson College, S. C., writes: *"We have been using Pratts Baby Chick Food and are very well pleased with it. I think that it is the best baby chick mash on the market today."*

Test Pratts Buttermilk Baby Chick Food at our risk:—

"Your Money Back if YOU Are Not Satisfied"

Sold by 60,000 dealers. There's one near you.

Write for Pratts Baby Chick Book—Free

PRATT FOOD COMPANY

Philadelphia Chicago Toronto

B-21a

POULTRY AND BIRDS

POULTRY — MISCELLANEOUS

CHICKS—600 Thursday, mixed, $2 doz. 5341 Geraldine.

EGGS—White crested black polish, from blue ribbon winners, $5 per setting of 15. F. Anderson, 5134 Colorado.

HENS—20, laying, cheap; and 80-egg incubator. 2245 Warren.

HENS—22 laying hens and rooster, $50. Call 1050A Sutter.

HENS—Laying; and pullets; cheap. 2238 Jules.

HENS—Setting. 4738 Cote Brilliante. Delmar 120L.

HENS—Speckled sussex, buff orpingtons, plymouth rock hens and roosters. E. J. Lackland, 5751 Kennerly.

ROOSTERS—5, at 40 cents a lb., or exchange for hens. 4872 Natural Bridge av.

ROOSTERS—Spring. 1404 Glasgow av.

SITTING HEN—5134 Spalding.

SETTING HENS—Barred rocks; also fine barred rock cockerel. 4267 Holly. (c)

SETTING HENS—Central 9476L. 3007A North Market. (c)

SITTING HEN—Colfax 1291J. 10853 Riverview drive. (c)

DUCKS, TURKEYS, ETC.

DUCKS—Buff pekin ducks and Indian runners. Forest 5678. (c)

EGGS—Snow white, muscovy ducks, $2 setting; ship anywhere. Bauer, 5452 Elenore.

EMBDEN GEESE—Fine trio, $15; guinea eggs, 15c each. Phone Webster 979W.

GEESE—One toulouse gander and 3 geese, $12. 3844 Virginia.

TURKEY HENS—Weight 12 lbs. 3506 Gravois.

TURKEY EGGS—For setting; 50c each. Route 1, Box 38. Houser Springs, Mo.

PIGEONS AND PET BIRDS

BIRDS—Pets, birds, etc., of every description. Pet Shop. 3111 Olive. (99)

BIRDS—Yellow singers and females; mated pairs; cheap. 1921 Webster av.

CANARIES—1 pair. 2017 Geyer.

CANARIES—Beautiful singers; full song; dark and yellow. 1110 N. Newstead.

CANARY—Brass cage and stand. Call Forest 2953M.

CANARIES—Male and female; call before 3 o'clock. Rear entrance, 714A N. Taylor.

CANARIES—Male and female; good singers; reasonable. 4248 Juniata.

CANARIES—8 females and 1 male. 8636 Delmar.

CANARY BIRDS—Fine singer; also breeding cage; cheap. 1106B Hickory.

CANARY BIRDS—Genuine Hartz Mountain singers, at a bargain. 6311 West Park. (c)

CANARY Wtd.—Male; also breeding cage; secondhand; must be cheap. Call Central 9446X. 1903 St. Louis av.

CANARIES—Beautiful soft-noted singers; shipments of imported birds every two weeks; priced right. 3111 Olive. (c99)

CANARIES—Beautiful soft-noted singers; shipments of imported birds every two weeks; priced right. 3111 Olive. (c99)

CANARIES Wtd.—Singers; must be singing, over 6 months old; $7 cash, each. Write Box A-343, Post-Dispatch.

CANARIES—Cheap; cages, nesting, feeds, remedies and supplies. 416-18 Lucas.

CANARIES—Singers and females; parrot and cage; cheap. 3637A [illegible] Lucky.

CANARIES—Real St. Andreasberg rollers; the highly prized Edel strain; wonderful singers. 3651 Humphrey; Sundays only, or evenings.

CANARIES—Beautiful St. Andreasberger rollers; wonderful singers; beautiful mated pairs, cheap, also [illegible] females. Call Sunday, Thursday. 5872A Cote Brilliante.

CANARIES—Female, $1 each; bird seed, best money can buy, sound, fresh, recleaned; mixed or unmixed, 15c pound; straight canary, hemp, rape, sunflower or rape or millet, 15c pound; 5 pounds, $1; domestic, small rape 10c pound. We ship everywhere. 3111 Olive. (c99)

CANARIES—Bred and raised by J. Orlick are superior to any bird you can buy; my breeding room contains more fine singers than you will find in any other place and they are open for your inspection. An answer to many inquiries: Birds of this year's breeding will not be on sale before next fall, but I have at present some fine soft-noted rollers for sale. John Orlick, 1427 Missouri av. (99)

PIGEONS—30 yellow carneaux; chickens; mated; cheap. 1422 Granville.

PIGEONS—Different kinds every week; call or write. Halfin, 3111 Olive. (c99)

PIGEONS—Carneaux, white, red and yellow carneaux. 7309 Esplanade. Benton 587R.

PIGEONS—25 pairs, mixed; call after 9 a. m. 1110 S. 9th st.

PIGEONS—Homers, 5 pairs, cheap. 6509 Nashville av.

PIGEONS—White homers, white kings, maltese, trumpeters. 1104 Chambers.

PIGEONS—White kings; red kings and others; will sell cheap; also some Poland fine bred female collie. Call 3839 Lincoln.

PIGEONS—Carneaux and silver mondains, mated and banded, all working. 4958 Fountain av.

PIGEONS—Homers, carneaux, mondanes, hens, kinds; trade for cavies. 1420 S. 18th st.

SICK canaries do not sing; if your bird is not singing it needs professional attention; 20 years' experience in treating. Call or write. City Frank Haller, 523 Franklin av. (99)

ENTIRE flock of homers 65c a pair; flemish rabbits. 3450 Miami.

POULTRY SUPPLIES

ALL our friends are invited to our new store, 416-18 Lucas av. Agents Buckeye and 8 other incubators and brooders. Buttermilk chick and hen feeds, remedies for poultry, rabbit and cavy remedies and supplies of every description. Field, flower and garden seeds. St. Louis Poultry and Seed Co., Central 2790L. (c99)

ARE your chicks off their feed? have a sleepy appearance? If so, get a tube of Steinmesch white diarrhoea remedy will give them new life; prevents heavy chick losses into real profit producers; 52c and $1.04, tax included, postpaid; for sale only by H. J. Steinmesch Co., 10 N. 4th st. (c)

CAPONS always bring big prices on the poultry market. It is easy to caponize with Beuoy's automatic set; write for descriptive circular on caponizing. St. Louis Seed Co., 412 Washington av., St. Louis, Mo.

CARBOLA is the disinfectant whitewash. Clean up your poultry houses, hoghouses, barns, etc., with Carbola. Dries a clean white. Price, 10 pounds, $1; by mail add postage. St. Louis Seed Co., 412 Washington av., St. Louis, Mo. (c)

CHARCOAL, GRIT AND STARTING FOOD are essential. Write us what you want to raise your chicks. Write for prices on poultry feeds. St. Louis Seed Co., 412 Washington av., St. Louis, Mo.

CHICKEN WIRE—2-inch mesh, 6 feet wide, 160 feet long; unused, was intended for use on tennis court. 3853A Humphrey st. Phone Grand 2839W. (c)

Baby Chicks

700,000 chicks for March, April, May and June delivery. 200,000 eggs per setting. Plymouth Rocks, Wyandottes, R. I. Reds, Orpingtons, Minorcas, Black Spanish, Anconas, Leghorns, Light Brahmas and Black Langshans. We have shipped baby chicks the last three years to 44 STATES without any appreciable loss. Safe delivery guaranteed. Postage paid. Catalog FREE.

Miller Poultry Farm

Box 528 Lancaster, Mo.

POULTRY AND BIRDS

POULTRY SUPPLIES

BROODER—International; holds 100 chicks. 2263 Missouri.

CHICKENS—S. c. r. i. reds, cockerels and pullets, barred rock cockerels and pullets, $2.50 and up. H. J. Steinmesch Co, 10 N. 4th st. (c)

CONKEY'S, the original buttermilk starting food. Keeps the chicks hale, hearty and healthy. Better feed the Original Starting Food if you want to get the most out of your chicks. Price, 10 pounds, $1; 25 pounds, $.25; 50 pounds, $4; 100 pounds, $7.75. If wanted by mail, add postage. St. Louis Seed Co., 412 Washington av., St. Louis, Mo. (c)

DON'T forget that a little Germite in the drinking water goes a far way to keeping away white diarrhoea, the disease that kills so many little chicks. Get a bottle today. St. Louis Seed Co., 412 Washington av., St. Louis, Mo. (c)

EGGS—For hatching; all varieties, quality stock bred to lay H. J. Steinmesch Co., 10 N. 4th st. (c)

GET the lice before the lice get your chicks—Steinmesch lice paste does the work thoroughly; good for young or old; 60c tube, postpaid, H. J. Steinmesch Co., 10 N. 4th st.

GERMITE in the drinking water prevents white diarrhoea, cholera, etc. Get a bottle today before the disease attacks your little chicks, 75 cents. St. Louis Seed Co., 412 Washington av., St. Louis, Mo. (c)

HENHOUSE—Portable; and scratch pen, $40. 3853 Shenandoah.

INCUBATOR—New; 240-egg size. 1712 N. Sarah.

INCUBATOR—500-egg Buckeye, or hatch on shares. 1809A Kienlen av., Wellston.

INCUBATOR—Old Trusty, 150-egg; $12; like new. 4147 Taft. Cherokee car.

INCUBATOR—Cypher's; 250-egg size; price $25. Phone Benton 839W. (c)

INCUBATOR—Cheap, or exchange for chickens. White, 3126 Leola.

INCUBATOR—180-egg, Queen; like new. Walter Leeker, 2732 Osage.

INCUBATOR—Genuine Cyphers, 60-egg; cheap; call today. 4326 Delor st.

INCUBATOR—73-egg Prairie State; call Sunday morning. 4151 Concordia av.

INCUBATORS—Hot water; sizes 686, 468, 522; now working. 2007 S. Jefferson.

INCUBATOR—Cypress, 250-egg size; $30. Cabany 1043W. 6117 Plymouth.

INCUBATOR—150-egg; and 6-weeks-old ancona chicks; cheap. 4122 Bates.

INCUBATOR—120 capacity of eggs; extra heavy poultry wire. Victor 2318L.

INCUBATOR—100 egg Prairie State; in fine condition. 4526 Genevieve.

INCUBATOR—Prairie State; 60-egg; perfect hatcher; $5. 4101 Louisiana. Sidney 1431R.

INCUBATOR—Zimmerman, bantam hen, with chicks; post card machine. 4221 Virginia av.

INCUBATOR—Buckeye; 50-egg; one 50 Queen brooder; baby chicks. 4987 Arsenal.

INCUBATOR—One 240-egg Queen, with coal oil or automatic gas attachment; also 300-chick brooder, with automatic gas attachment. 2849 Sidney. (c)

INCUBATORS—87, 174, 261, 348, 522 eggs; the best there is; my automatic gas valve saves half the gas; a gas brooder for $2 will brood 1000 chicks; also anything in the incubator line. Sold 6 1000-egg incubators to the Cochrane Hatchery, 3146 Sutton av. A. Zimmerman, 3403 S. Spring. (c99)

PORTABLE HENHOUSE Wtd.—Phone Belleville 741W.

SEND us your mail orders; buy hen feed; 100 pounds at $3.85; makes hens lay; it puts the hens in a perfectly healthy condition. Southern Hay Exchange, 703 S. Broadway, 1 block north of Free Bridge. Open till 7 p. m. Central 4875, Olive 7229. Our motor trucks deliver the goods at your doorstep; pay on delivery. (c8)

STEINMESCH milk starting food is best to start the youngsters off on; follow up with Steinmesch chick feed, extra quality, and raise them all. H. J. Steinmesch Co., 10 N. 4th st. (c)

VERMITE dusted on the hen keeps them free from lice and other vermin. Vermite also used on hogs, sheep, etc., for the elimination of lice. Large size can, 50 cents. St. Louis Seed Co., 412 Washington av., St. Louis, Mo. (c)

TWIN OAK HEN FEED—$3.75 per hundred pounds; delivered to all parts of city; country trade especially solicited. Cass Avenue Feed Co., 2956 Cass av. Central 5469. Tyler 2001. (c99)

NO MORE CHICK TROUBLES. Just dissolve Wacker's Chick Tablets in the water from the start, then watch 'em grow; 200 tablets, 50c; 1000 tablets, $2. Guaranteed. Book free. Wacker Remedy Co., Box 157-11, Camden, N. J. (99)

AQUARIUMS, FISH, ETC.

AQUARIUM—Large size; 4¼x2¼x1¼; cheap. 1126 N. Sarah. (c)

AQUARIUM—2 ft. deep, 4 ft. wide. 2013 Congress.

AQUARIUMS—For sale, goldfish, fish moss, fish food, etc. 3111 Olive st. (c90)

AQUARIUM—20x12 inches; cheap. 4129 Evans av. (c)

AQUARIUM—12-gallon; new. 1616 S. 7th, third floor.

AQUARIUM—3x2 ft., running water. 7210 Hazel av., Richmond Heights.

AQUARIUMS—Two, 36x18x16, with fish and stand. 3634 S. Compton.

AQUARIUMS—For sale; 7, 8, 9, 10-gals., modern shape, in all colors; reasonable. M. Friderici, maker, 3435 Montana. Grand car to 4034 south.

FISH AQUARIUM—Also side board; almost new. 3525A Miami.

BEES AND BEE SUPPLIES

BEES Wtd.—And supplies; any quantity. Box E-406, Post-Dispatch.

Buyers of Real Estate

are eagerly scanning the Post-Dispatch Real Estate and Want pages—especially those seeking a home.

Tell them about your property for sale.

CORK CORONER'S JURY CHARGES LLOYD GEORGE WITH MURDER

Viscount French, Ian MacPherson and Police Inspectors Also Charged With Assassination of Mayor.

By the Associated Press.

CORK, Ireland, April 17.—Charges of willful murder against Premier Lloyd George were brought in the verdict of the jury in the inquest into the death of Mayor MacCurtain of this city, assassinated last month, which was returned today.

The verdict also charges Viscount French, Lord Lieutenant of Ireland; Ian MacPherson, former chief secretary, and several police inspectors, with murder.

The text of the verdict reads:

"We find that the late Alderman Thomas MacCurtain, Lord Mayor of Cork, died from shock and hemorrhage caused by bullet wounds; that he was willfully murdered under circumstances of the most callous brutality; that the murder was organized and carried out by the Royal Irish Constabulary, officially directed by the British Government, and we return a verdict of willful murder against David Lloyd George, Prime Minister of England; Lord French, Lord Lieutenant of Ireland, Ian MacPherson, late Chief Secretary for Ireland, acting Inspector-General Smith of the Royal Irish Constabulary, Divisional Inspector Clayton of the Royal Irish Constabulary, District Inspector Swansey and some unknown members of the Royal Irish Constabulary."

That part of the verdict laying the crime to the police caused no surprise here, but few thought the jury would go so far as to charge the Premier, Viscount French and Mr. MacPherson with it, even though the charge is likely to mean little more than an expression of sentiment. It is different, however, with the police officers, who, in, the usual course would be expected to be placed under arrest immediately.

By the Associated Press.

BELFAST, April 17.—Thomas Mulholland, an employe of the Dundalk Urban Council, was shot on the street in Dundalk, northwest of Dublin, last night and died on the way to a hospital. He said a policeman shot him. The police say that three policemen, while patrolling, were attacked by a mob of civilians; two policement were knocked down and the third fired three shots at their assailants.

INCREASE IN BELLEVILLE TAX TO GIVE TEACHERS MORE PAY

Voters Approve Proposition; Women Elected to Board of Education.

Bp the passage of the proposition favoring the increase in the school tax yesterday the public school teachers of Belleville were assured the increase in salary which they asked. The proposition which was carried by a vote of 2248 to 1716 was to increase the school tax from one and a third per cent to two per cent.

Miss Johana Lorey, a former teacher in the Belleville schools, was elected a member of the Board of Education and is the first women member of the Belleville board. Other members of the board are as follows: President, F. A. Nuehoff; Edward J. Little, Aben Jung and Edward J. Rutter.

PRESIDENT OF GUATEMALA SURRENDERS TO REBEL FORCE

By the Associated Press.

GUATEMALA CITY, April 17.—President Estrada Cabrera capitulated to the revolutionary forces of Carlos Herrera last night after the latter had enveloped his stronghold of La Palma. The President agreed to surrender himself today, the revolutionists guaranteeing his personal safety and also retention of all the property legally obtained by him.

DEPORTATION ACT TEST CASE

Secretary Wilson to Decide Status of Communist Labor Party.

Special to the Post-Dispatch.

WASHINGTON, April 17.—Test proceedings to determine whether the Communist Labor party comes within the specifications of the act providing deportations for aliens who advocate the overthrow of the Government by force or violence will be held before Secretary Wilson next Saturday morning, it was announced at the Department of Labor today. A case where membership in the party is established by the alien's testimony at the initial hearing will be selected for the test.

Several months ago Secretary Wilson ruled that membership in the Communisbt party was ample ground for deportation. The Department of Justice will hold that the two parties are practically alike in their constitution.

MAN BURNED BY METAL DIES

A Coroner's jury yesterday returned an accident verdict in the case of Joseph Stube, 52 years old, of 3023 North Twentieth street, who died at St. John's Hospital Friday from injuries suffered Thursday when a flask of molten steel broke, throwing hot metal on him at the Fulton Iron Works, where he was a molder.

A superintendent testified the flask had been in use four years, and had been inspected daily, and was supposed to be in good condition.

12 Deaths From Apoplexy in Week.

There were 264 births and 224 deaths recorded in St. Louis last week. The principal causes of death were: Pneumonia, 27; cancer, 25; organic heart disease, 29; Bright's disease. 26; tuberculosis, 16, and apoplexy, 12. There were five accidental deaths, two suicides and one homicide.

Denver Weather Man Dies.

DENVER, Col., April 17.—Frederick H. Brandenburg, head of the Denver Weather Bureau for a quarter of a century, and one of the best known meteorologists in America, died here today after a 10 months' illness.

DRYS SEEK CONTROL OF NATIONAL CONVENTIONS

Members of House Asked to Support Plank Calling for Enforcement.

By the Washington Correspondent of the Post-Dispatch.

WASHINGTON, April 17.—Determination of the "dry" forces, the National Prohibition party, as well as the Anti-Saloon League, to resist all efforts to modify the Volstead law is indicated in circular letters received this week by all the members of the House. The letters were sent from the headquarters of the Prohibition National Committee at Chicago by Virgil G. Hinshaw, the chairman.

"Our duty is clear," writes the committee, "and that is for the drys to get control of each and every national convention of 1920, adopt straight-out planks pledged to the enforcement of the Eighteenth Amendment and the retention of the Volstead law and to their vigorous support in the campaign."

Each member of Congress is asked to answer three questions:

"Do you favor the retention of the Volstead act or some measure equally as effective?

"Will you work to influence your party to adopt a plank pledged to enforcement of the Eighteenth Amendment as interpreted by the Volstead act?

"Will you not begin correspondence with your influential friends to secure their co-operation to this end?"

The letter admonishes Congressmen that "quick action is necessary," and concludes with the statement that if the parties fail to give a strong indorsement of dry measures they are not entitled to the support of prohibitionists.

DELAWARE MAY RATIFY SUFFRAGE THIS WEEK

Members of Legislature Declare They Have Enough Votes to Put Measure Through.

By the Associated Press.

WASHINGTON, April 17.—After a conference here today with leaders of the Delaware Legislature, Representative Fess of Ohio, chairman of the Republican Congressional Committee, announced that ratification of the suffrage amendment by Delaware had been blocked only by a parliamentary obstacle, which would be removed next week, thus paving the way for immediate ratification.

Fess said he was told by the leaders of the Delaware Assembly that there were sufficient favorable votes in each House to insure ratification.

'ONLY PLAYING,' PLEA OF BOYS WHO TRIED TO BURN ANOTHER

Say They Thought Newsboy, Bound Over Fire, Would Be Able to Stamp Out Flames.

By the Associated Press.

LANCASTER, O., April 17.—That they were "only playing" was the defense given by Darrel Pool, aged 11 and Kenneth Baker, 11, when they were arraigned in Juvenile Court today charged with attempting to burn Charles Kneller, aged 10, a newsboy, at the stake early this week. They said they thought the Kneller boy would be able to stamp out the flames with his feet when they left him.

WIRE TRIBUTE TO T. N. VAIL

1,000,000 Telephones to Suspend Service for One Minute Today.

By the Associated Press.

NEW YORK, April 17.—A one-minute suspension of service by 1,000,000 telephones and 24,000,000 miles of leased wires at 11 a. m. Eastern standard time tomorrow will be the tribute of American telephone and telegraph companies to the memory of the chairman of the board of directors, Thedore N. Vail, while he is being buried at Parsippany, N. J.

PHILIPPINE OFFICER DISMISSED

Under Secretary of Commerce Relieved From Duty by Gov. Harrison.

By the Associated Press.

MANILA, P. I., April 17.—Vicente Morente, Under Secretary of the Department of Commerce and Communications, has been dismissed by Governor-General Francis Burton Harrison because he had "not lived up to the standard of propriety and highminded care required of a Government official."

BREAD AND WATER DIET REVIVED

By the Associated Press.

OMAHA, Neb., April 17.—The first bread and water diet imposed in 10 years in Douglas County was ordered by Judge Sears today for Elmer Binau, who had failed to support his wife and two children.

Bread and water will be Binau's menu for the first 10 days of a six months' jail term.

Woman Found Dead With Gas On.

Mrs. Anna Uphoff, 48 years old, a nurse, whom, the police say, has been separated from her husband for ten years, was found dead in a room filled with gas on the third floor of 3147 Meramec street at 2 p. m. yesterday. George Bosch, at whose home Mrs. Uphoff roomed, smelled the gas when he went upstairs to take a nap. He broke in the door of the room and found her on the floor. Two jets in the room had been turned on.

Bookkeeper Falls Dead on Street.

George Knopf, 60 years old, of 2210 Miami street, a bookkeeper, fell dead on the sidewalk on Miami street near Jefferson avenue at 2 p. m. The body was taken to an undertaking establishment. Knopf had been under treatment for 16 years for epilepsy, police were told.

ADVERTISEMENT

ADVERTISEMENT

The POST-DISPATCH SUNDAY MAGAZINE

ST. LOUIS, MO., APRIL 18, 1920.

Science Revealing Records of Strange, Prehistoric Race Which Dwelt Ages Ago in Missouri Caves

Great limestone caverns of the Ozarks were once dwelling places of a race older by thousands of years than the Indians found in this region by the white men—Aborigines were of low order of savagery and believed to have practiced cannibalism—Were great hunters and fishers, and raised Indian maize — Vast underground rivers and mighty springs part of cave system :: ::

SCIENCE is finally turning its probing fingers to the marvelous limestone caves of the Missouri Ozarks and wresting from them their ages-old secrets of geology, ethnology and anthropology. Until recently these interminable caverns have been a mystery and closed book. The world at large has been aware of their existence, and residents in their localities have regarded them with curiosity and certain awe, but little had been done to trace their origin and ascertain their meaning in the general scheme which nature employed in building this continent.

Near many of the towns and villages in the Ozark hill country there are caves, or colossal springs. These landmarks are famous among the people residing in their neighborhood, and a visitor is not long in the place before he hears mention of the natural wonders. In some cases there are legends, and the oldest residents tell proudly that no one has ever explored the caves to their ultimate limits. So with the springs, no one has succeeded in plumbing their depths.

Persons have been lost in these caves, their curiosity leading them into labyrinths from which they never returned. One story, well authenticated, is related of a Government agent, who entered a Southern Missouri cave, lost his way, and after four days of wandering and agonies of starvation, emerged through a small opening in the rocks 10 miles distant from the point at which he had entered. Then everyone remembers the experience of Tom Sawyer and Becky Thatcher in McDougal's cave on the Mississippi River.

Elsewhere in his writings Mark Twain refers to the caverns in the bluffs along the streams in Missouri, and to him and many another commentator of the Middle West they were a source of absorbing interest and wonder. Children throughout the region have been especially impressed, as the great caves and springs have ever been a favorite objective for picnic parties. Youngsters were invariably warned by their elders to beware of the dangers of these subterranean depths, and as a result the impression on their young minds was one of mystery and eerieness.

Now comes the trained scientist to supplant mystery with facts. But this change diminishes not one whit the interest and romance of the caves, for the facts revealed are stranger and more romantic than the old legends and traditions. For two years Gerard Fowke, field explorer of the Bureau of Ethnology, Smithsonian Institution, and formerly field worker for the Archeological Institute of America, has been delving, digging and exploring, and some of his findings he recently related to members of the Archeological Institute of America, St. Louis Society, in a talk at Jefferson Memorial.

Fowke's investigations primarily have been to ascertain if the caves were used as places of habitation by early races in America, and he has found abundant and conclusive proof that they were. Further, he has learned that in some instances the prehistoric families who dwelled therein antedated any of the Indian tribes found in North America by white men. One great cave yielded evidence which led the scientist to believe it had been inhabited continuously during a period of from 1000 to 2000 years by one people of a low order of savagery, and one which during that long period made no progress whatever in development toward the rudiments of civilization.

The heart of the typical cave region in Missouri is Pulaski County. In the surrounding areas, according to Fowke's estimate, there are approximately 100,000

(Continued on Page 15)

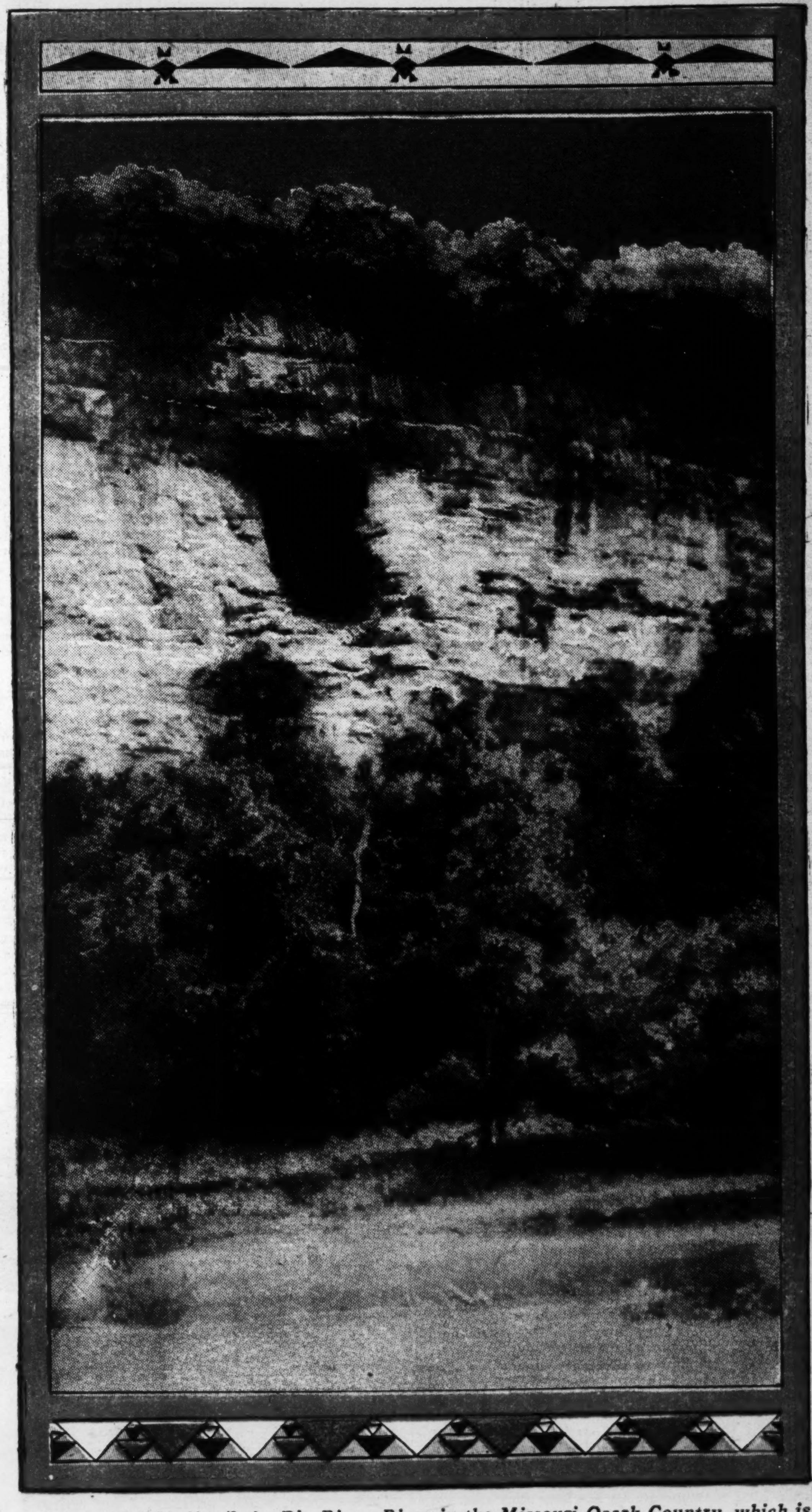

Cave in high bluffs of the Big Piney River in the Missouri Ozark Country, which is one of the limestone crypts recently explored and found to contain abundant evidences of occupation by a prehistoric people.

—Photo by Dr. P. J. Heuer, St. Louis.

ADVERTISEMENT ADVERTISEMENT

Free Proof That I Can Make You a Star Salesman

Earn $3,000 to $10,000 a Year

YOU men who are struggling along in small-pay jobs, hoping and striving for success, I wish you could be here with me for just a few moments. I could show you how hundreds, yes, thousands of former bookkeepers, clerks, mechanics—men from every walk of life and of almost every age—have stepped to big-paying positions and splendid success in the selling end of business. They simply wrote to me and asked for the same free proof I want to give you. They followed my advice and today are leading happy, prosperous lives—earning $3000 to $10,000 a year and more. Many drive their own cars, own their own homes—have plenty of money—travel about seeing the country and making hosts of influential friends. They have learned the secrets of successful selling. They are Star Salesmen.

Read the letters in the panel below. Don't they fire you with ambition? You can do just as well or better! Come, man—prepare! Develop that ability that lies within you! Don't sit idly by and see your opportunities take wings! Let me send you free proof that you, too, can be a Star Salesman and make all your dreams come true.

Get Into the Selling Game Quick!

Learn to sell! Then the whole wide world will be your workshop! Miles of interesting travel—meeting new people, learning new ideas, contact with big problems every day—this is the fascinating life the Salesman leads. No routine—no grind—just like a long, continuous vacation compared to the average work. And the Salesman is the best paid man in the world. A Star Salesman's job will end your money worries forever. The only way to fight the high cost of living is to earn more pay, and through selling you can easily provide not only your bare living needs but enjoy life's luxuries as well. You can drive your own car, own your own home and have money to spare!

Don't think that Salesmanship requires some rare gift that few possess. The principles of successful selling are just as simple as those of reading and writing, if you have someone to teach them to you in the **right way.** You'll be amazed to find how easy it really is!

I Will Train You in Your Spare Time and Help You Land a Good Selling Job

The National Salesmen's Training Association was formed for the express purpose of making Star Salesmen out of ambitious men of all ages and from all stations in life. Thousands of men who knew not one principle of the science of selling have risen to the ranks of Star Salesmen through the training given them by the N. S. T. A.

By this marvelous plan you, too, can easily master the secrets of selling by a short period of delightful home study. You don't take a moment's time from your present work. Make some of the spare time you idle away each week build a golden future for you! Just spend a few moments' time each day in the study of the N. S. T. A. System of Selling and you'll learn quickly the secrets that have brought success and financial independence to thousands of men just like yourself.

Through the N. S. T. A. System you don't serve a long and costly apprenticeship. In a very short while you can be ready to step into a sales position. Just as soon as you are ready and qualified the Association's Free Employment and Service Department will help you select and secure a well-paid, congenial selling job. And the moment you are a Salesman your chances for making money are unlimited.

Read These Amazing Stories of Quick Success

Earning $92 a Week

After six months' success as a traveling salesman in a position secured through your Employment Bureau, I am earning $92 a week. P. W. BROEDEL, 726 Benedict Av., Woodhaven, N. Y.

Earned $524 in Two Weeks

I had never earned more than $60 a month. Last week I cleared $306 and this week $218. You have done wonders for me. GEO. W. KEARNS, 107 W. Park Place, Oklahoma City, Okla.

$5000 a Year

I was drawing $18 a week doing factory work when I first saw your ad in the paper and wrote to you. That was the turning point in my career. I am now earning $5000 a year as a salesman, living a man's life, and have things coming my way right along. The N. S. T. A. does everything it promises to do and then some. They made me what I am today, just as they have lifted others. E. F. KLOWDEN, 1426 S. Homan Av., Chicago, Ill.

I Now Earn as High as $100 a Day

I took your course two years ago. Was earning $15 a week clerking. Am now selling many of the largest firms in the U. S. I have earned more than $100 in a day. You secured me my position. Our Sales Manager is a graduate of yours. J. L. DEBONIS, 1628 S. Crawford Av., Chicago, Ill.

Just Send Me Your Name

and I will prove to you that I can make you a Star Salesman.

No matter what work you are now doing, whether you ever sold an article in your life, I can teach you the secrets that have brought success and financial independence to thousands of men just like yourself.

TO SALESMEN NOW SELLING—are you making the progress you want to make? Are you in the $5,000 to $10,000 a year class? If not you need just what we offer—MORE TRAINING. Let us help you to larger earnings. If your job doesn't suit you—no doubt our Free Employment Bureau can help you find a better one. Write me fully about yourself. I'll tell you what to do.

This Great Book on Selling FREE

If you really want to get ahead, if you want to join the ranks of the topnotchers in the selling game, don't delay a day in getting this volume, "A Knight of the Grip." The coupon at the left will bring it to you. In its pages you will find the proof that you, too, can be a Star Salesman. Its impelling message has fired the ambition of many men who left the crowd behind and made brilliant successes in the field of selling. Read how they did it. Learn how our Free Employment Service served them and is ready to serve you. See for yourself the wonderful opportunities in this fascinating profession. Learn how you can rapidly develop your natural talents and become a master Salesman.

Lose no time! Get this wonderfully interesting Book at once! Don't let anything or anybody interfere with this important step! Right now, this day, this hour, this instant, is the time to mail that coupon! It may be the turning point of your career! Address:

NATIONAL SALESMENS TRAINING ASSN.,
Dept. 8-D, Chicago, Ill

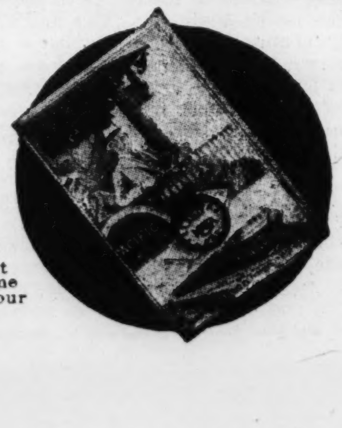

National Salesmens Training Association, Dept. 8-D, Chicago, Ill., U. S. A.

With no obligation on my part, please send me "A Knight of the Grip" and full information about the N. S. T. A. Training and Employment Service. Also a list showing lines of business with openings for salesmen.

Name ....

Street ....

City .... State ....

BY WAGON TRAIN FROM ST. LOUIS
-- TO EL PASO IN 1865 --

Second installment of remarkable narrative tells of adventures in Kansas among "Jayhawkers" and of being robbed by highwaymen — Frontier conditions are amusingly described —Evidences of Civil War in Western country :: :: :: ::

IN last Sunday's Post-Dispatch appeared the first installment of a diary kept by F. R. Diffenderffer, who made a trip by wagon and steamboat from St. Louis to El Paso, Texas, in 1865. The second installment of the narrative, edited by the writer's niece, Mary M. Diffenderffer, follows:

Edited by Mary M. Diffenderffer,
(Niece of Author of Diary, F. R. Diffenderffer.)

MAY 29.—I got to Leavenworth City about midnight on Sunday night, the 28th, but did not go ashore until daylight next morning. Leavenworth is at present the most important place on the river, Jefferson City perhaps excepted. In this matter of commercial importance one city after another takes precedence. Twenty years ago Independence was the great mart and emporium of all this region as well as the focus of all trade across the plains. It being some 12 miles from the river was somewhat of a hindrance to its trade, as all merchandise coming up the river was taken that distance by wagon. Kansas City in turn sprang up on the river shore, and some 30 miles further west, soon distanced its competitor for the Mexican trade, which it had so long held. Kansas City soon became a large and flourishing town, but by an inevitable law of trade has been obliged to succumb to Leavenworth City, likewise on the river bank, in a finer location, and, what is of much more importance, 39 miles further up. In consequence this place has become a large and flourishing city and commerce has for the present settled here; but nothing is more certain than that it, too, in its turn must give way to some town further on towards the setting sun. Lawrence is rapidly springing up and threatens in three or four years to become a formidable competitor, and the merchants here are fully aware of the fact and some already speak of pulling up stakes and going further West. And many are even looking still further and have already picked on Fort Riley as the place to go to.

May 28.—Leavenworth, in consequence of the New Mexican trade, is at this season of the year very bustling and busy. Several boats arrive daily and the amount of freight is astonishing. The levee is a constant scene of activity and excitement and the teams have scarcely cleared it of merchandise before another arrival compels them to do their work over again. The ground on which the town is built is very uneven, in consequence of which there are high elevations and deep depressions all over the place. It shows also the characteristics which all the mushroom towns of the West exhibit; fine, large brick storerooms and temporary wooden hovels side by side. Let me mention that the lower story of the Sherman House—one of the principal hotels in the place—is at present occupied by a livery stable. As a representative instance of the singular association of the most diverse professions and the extreme versatility and range of American talent and genius, I quote the inscription to be seen on a sign in the principal street of the city. It runs thus. "Plain sewing and fortune telling done here."

As our freighter was not expected in Leavenworth until June 13, and having no particular partiality for Leavenworth, we determined to go out into the country somewhere until that time. It so happened that Frank Blake, who for the past five years has been milling in the Mesilla Valley, New Mexico, and whom I knew there, is now here, hunting a freighter, with a steam mill which he means to take out there with him. He is camped some 10 miles out on the prairie and has asked us to go out and remain at his camp until we are ready to go. So after three days' sojourn in Leavenworth we went out to his camp.

Blake came on East in December to buy his steam flouring mill, bringing money enough with him to pay for it and some wagons to freight it out, but expecting early in the spring a remittance from his partner in the Mesilla, to enable him to purchase oxen and necessary supplies for the road. For some reason thus far unaccounted for he has up to this time not heard a word from his partner and not a dollar has so far reached him, consequently he has been encamped here several months waiting to receive the needful. This, moreover, is but a single item of his ill-luck. When he first came here his camp was only some four or five miles from the city. One evening, just about dark, but after they were all in bed, a man dressed in a Captain's uniform, accompanied by two privates, rode into his camp, represented himself as the Provost Marshal of the district and stated his business to be to search for Government arms, it having been represented to him that such were in his (Blake's) possession. This country being full of jayhawkers, and military law being everywhere prevalent, Blake thought nothing of it and produced all the firearms in camp, whereupon the Provost told him they were not Government property, but that it had also been reported to him there was counterfeit money in camp. As he said this, Blake began to smell a rat, but too late, unfortunately, to do him any good, the provost guard having all his arms in their possession. To make a long story short, poor Blake was compelled at the point of the rifle to hand over every dollar of his money—some $1300 in all—and was left penniless, no enviable fix, truly, and all the worse because of the silence of his partner.

"Poor Blake was compelled at the point of the rifle to hand over every dollar of his money."

To make matters worse, his own family, consisting of a wife and child, the entire family of his father-in-law, Mr. Whaley, who is emigrating with him to New Mexico, consisting of himself, wife, five grown daughters and four grown sons, are all here with him, and their means, like Blake's own, went into the robbers' pockets. Everything in the way of money having been taken from them, they have no way of going on and are waiting until Blake hears from his Mesilla partner, of which, to confess the truth, I fear there is but little hope.

This Mr. Whaley exemplifies in his individual fortunes some of the evils and miseries of the Civil War, now about closing. He is an old man, nearly 70, and was born and bred in Missouri. By dint of hard work and good management he succeeded in making himself as he thought, comfortable in his old age, so far as earthly goods are concerned. He owned a large farm and plenty of stock, was, in fact, well off for that part of the country. But he lived in a border State, where the rebel sentiment was dominant, and only kept under by the Federal forces, which occupied every important point in the State. All of his sons were in the Confederate service, and the sentiments of the household were well known to be in the same direction. But this did not prevent the sturdy farmer from pillage as often as a raiding party of Confederates came along. These did not stop because their victim, too, was a Confederate. Cattle, horses, mules, corn, bacon and everything they needed was taken without compensation. A few weeks or months later, perhaps, Federal forces came marching along, and they, too, seized what they needed or wanted, and knowing the owner to be a rebel, did so with unusual unction. This occurred not once, but many times, and now, when the end of the struggle was at hand, it found the accumulations of a lifetime swept away. The farm still remained, it is true, but the desolation of war had swept over the land, and prices for such property were almost nominal. Under these circumstances it needed little persuasion on the part of his son-in-law, Blake, for him to close out all that remained to him, buy five or six small wagons, the necessary number of horses, and bidding an everlasting adieu to his lifelong home, take himself and family to the far-off Rio Grande. The family was a big one, consisting of father and wife, Mrs. Emma Porter and Mrs. Blake, married daughters, Nannie Whaley, Tilly Whaley, Mollie Whaley, Russy Whaley, unmarried daughters, and Abram Whaley, Albert Whaley, William Whaley and John Calvin Whaley, his sons. (After remaining in the Mesilla Valley a year or two the family removed to Lower Texas, where I lost sight of them.)

In addition to Mr. Whaley's family there are six or eight other young fellows, all emigrating to Arizona and all expecting to come back in about a year with their pockets well lined with gold! Poor fellows! In six months every one of them would give all they have in the world to be once more in old Missouri. However, experience is the best of schoolmasters, although it must be confessed the school fees are generally pretty high. (It might be remarked in passing that with one exception, Jim Fresh, every one of the young men fulfilled the above prophecy by beating their way back to Missouri within six months.—Ed.)

Monday, June 12.—Here we still are in camp on the Little Stranger Creek, on land belonging to the notorious Jim Lane. Most of the time thus far has been passed very pleasantly. During the first two days the weather was all one could desire; then came high winds, and the dust and heat were almost insupportable. During the past four days rain has come down in torrents. Last evening a settled rain set in, and up to this time it has just been pouring, and although I was in a wagon last night, the rain came through the cover as if it had been a sieve. Even now, while writing, I am obliged nearly every moment to shift my position to avoid the water that comes pouring in. The residents here say that they have had more rain within the past week than during the previous 12 months. The Little Stranger, when we first came here stood only in pools of water here and there, but it is now a swollen, roaring torrent, and so high that the boys had some difficulty in getting back to camp last night and the horses were obliged to swim some distance. It has now rained enough to make every crop except corn, and nearly enough even for that. It is worth millions to the State. Kansas is much subject to drouth and in consequence there have been only two full crops here during the past nine years. The soil looks most excellent, being dark in color and rather of a loose, sandy nature. There is not much wheat raised hereabouts—more corn than anything else. If rain could be depended upon, it would be a fine grazing country, but the winters are nearly too

"Even now, while writing, I am obliged to shift my position to avoid the rain."

(Continued on Page 4.)

Trailing Along With Hunters of Vacant Flats

(Continued From Page 3)

ing some of these few available offerings.

About two-thirds of the ads stipulated that "gentlemen only" would be considered as applicants, which let a mere woman out. Indeed, about the only rooms available to women are those for "light housekeeping." Usually even these insisted that the woman who was to do the light housekeeping be "employed."

I visited 21 places as rapidly as I could with the help of a trusty flivver. I found 11 of those advertised already rented before I could reach them. On two doors I found a written notice, "Rooms taken; don't ring," which was preferable, indeed, to the anything but sympathetic greeting received elsewhere when innocently I chanced to ring a bell where the rooms had been let.

Two doors at which I rang were not opened at all, though there were indications of movement within. At three of the remaining eight places to which I was admitted there were other applicants on the spot competing with me, and in every case the landlady would inform us that others had the apartments under advisement, but she refused to consider them engaged without a deposit.

FOUND HIMSELF RACING WITH ANOTHER HOUSEHUNTER HEADING TOWARD THE SAME ADDRESS

The arrangements of some of the interiors did, indeed, imply a compliment to the adaptability, the patient endurance of the light housekeeper, and had taxed the ingenuity of the woman bent upon doing her utmost to respond to the demand, even unto releasing the last corner of her house. As a landlady, with some pride in most cases, would point out all the separate menages she had stowed away under her roof, she usually failed to reveal her own apartment, and one wondered where she stowed herself.

If one's credulity was strained as she recounted the separate menages, the number of empty milk bottles on the front porch, amateur cold-storage boxes affixed to window sills or the presence of fruit, boxes of eggs and other perishables, visible in the windows from the street, were added testimony. "Furnished Rooms" signs are almost extinct, but these other outward tokens take their place in identifying the furnished-room districts, which by no means are confined to their former haunts, but frankly spread into the more exclusive neighborhoods. Some of the advertised rooms were found to be on the third floor of what are ostensibly private dwelling houses, some on the first, only one or two vacancies were on the second floor, the accessibility to the one bathroom this type of house afforded making the second-floor rooms the most desirable and, therefore, soonest rented. One second-floor vacancy was a rear bedroom in a house where an ingenious arrangement bespoke the landlady as, at least, aspiring to be something more than an amateur. A "community-style kitchen," as she called it, had been fitted up in a middle room. Three gas plates, with two burners each, had been installed. A dining table occupied the center of the floor, a clothes closet afforded a cupboard, outside in the hall was a refrigerator. It was explained that four families already were using this kitchen, the diners taking turns at the table, the housewives sharing an ice book and other common expenses. The price asked for the bedroom, with the use of the kitchen, was $10 a week.

One advertiser was ingenious at composing ads, as well as planning complete living quarters. "Large room, sun parlor, kitchenette, running water, steam heat," read the notice. This description had been developed from what had been a rear dining room in an old-fashioned house, a bay window, a butler's pantry containing a sink, next to which had been installed a gas plate for cooking. This apartment, naturally, was on the first floor, the bath on the second. The price asked was $12 a week.

I am not going to take you into all the apartments I inspected. Suffice it to say that if they had not been what we women call "impossible," from the standpoint of cleanliness and convenience they would have been snatched up before I was admitted. One advertiser, a few doors from King's highway, had nothing to rent, as yet, all her rooms being occupied, but she had apparently got into the habit of advertising, and answerers supplied her with company, somebody to talk to. She received me in the room of two of her men guests, who were absent, but whose intimate belongings were scattered everywhere about, the landlady declaring she believed in taking life easy and had plenty of time in which to tidy the room, as they didn't return until evening. In fact, she had time to sit and chat with a total stranger upon every subject under the sun, from the hang of the stranger's skirt to the Russian situation.

Another landlady had nothing left to offer in the way of accommodation except half of her own dark, middle bedroom, but a woman employed she thought ought to be able to manage with the added attraction of the use of her kitchen. The prices per room averaged $10 per week. One woman asked $13.50 for a bedroom and improvised kitchen, with no running water.

When I would point out that $40 to $50 a month was considered, not so long ago, a good standard price for a modern efficiency apartment, with all the up-to-date equipment and appurtenances, they would explain that it might be done cheaper upon a wholesale scale, but that their rent, their coal, their expenses, were such—in short, here was the demand and here the supply, and, take it or leave it alone, that was all there was to it.

Only one landlady ventured an apology when stating the price of her rooms.

"Yes, I have a vacancy," she said meekly, "but it's pretty high—$10 a week." Incidentally, this was the cleanest place I entered. She was a novice, undergoing an initial experience in room renting. But she will in time learn to profiteer with the best of them.

Prehistoric Race in Missouri Caves

(Continued From Page 1)

caves, large and small. Of these about 1 per cent, or 1000, are suitable for living in, and of that number, 1 per cent, or 100, were actually inhabited by the aboriginals for considerable lengths of time. There had to be certain essentials to attract permanent dwellers. In the first place, the entrance had to be fairly easy of access; then the floor had to be dry and the location must be near supplies of water and wood. Besides, there were such considerations as adaptability for defense against living enemies and the elements.

Fowke and his expedition examined hundreds of caves, and made close study of geological formations. The enormous springs, he found, were part of the cave system. They are the outlets of underground rivers, fed from branching tributaries, in exactly the same manner as the river drainage system on the surface of the country above them is operated. The limestone through which these subterranean channels course, is soft, and the caverns were cut through it chiefly by chemical action. Acids carried down from vegetation above by the surface water, melted away the rock during the countless centuries, and shifting and changes of the channels, due to earthquakes, landslides, etc., left the caves dry, or with only small rills at the bottom of them.

The Ozark formation is a somewhat unique one in nature. It was not caused by a crumpling up and smashing together of vast volumes of matter, as in the case of the Rocky Mountains, Alps and other great chains. It apparently came into existence from the pushing upward of a great force from below. The resulting topography is extremely rough and rugged, simulating in appearance real mountains. Just when the Ozarks emerged from the sea has not been determined, but they are among the earth's most venerable formations.

Miller's Cave, in the bluffs of the Gasconade River, in Pulaski County, was the most notable specimen examined by Fowke, and the most prolific in relics of early human habitation. The entrance of the main cavern extends out over the river, and is virtually impossible of access. But there is another cave to the side, connected with the main chamber by a small opening, through which one man at a time may crawl. Thus the owners of the dwelling could defend it against an army of enemies. One sturdy warrior stationed at the small entry hole could knock an incoming invader on the head with his stone hatchet, while two or three of his companions could drag the body through and throw it out of the main opening over the bluff, and this process could be carried on indefinitely.

It was in this cave that Fowke discovered the evidence on which he bases his theories of the length of time that a primitive people dwelt in Missouri caves. His most valuable find was a long strata of wood ashes, which had accumulated from the fires of the Indian inhabitants. Being perfectly familiar with habits of Indians in the matter of fuel, he can estimate approximately how long it would have taken the 30 or 40 cave dwellers to consume sufficient wood to form the ash heap. He found some 8000 cubic yards of ash, and this to his sense of deduction spelled from 1000 to 2000 years.

In addition to its illuminating aspect in the matter of time determination, the ash heap offered invaluable data of a more concrete nature. In it the investigators discovered endless relics which told the scientist almost as plainly as words what had taken place there in dim ages of the past. There were clean picked bones of fish, elk, bear, rabbits and other game used as food. Numerous bone implements of domestic economy were uncovered, and 75 sandstone mortars and 200 pestles for grinding grain, dozens of stone hatchets, flint knives and articles and broken bits of pottery.

One astounding find among the bones of animals used as food, were human bones, indicating that cannibalism was practiced among these aborigines. This belief was expressed by Fowke, and he took some of the human bones to specialists in Washington for their opinion. Some of the specialists differed with Fowke, pointing out that there were no teeth marks on the bones. But Fowke declared this meant absolutely nothing, as no teeth marks were found on the animal bones either, and the presence of the latter could be accounted for in no other manner than as refuse from food eaten by the cave men. His cannibalism theory was strengthened by the fact that the human bones had been cracked for the extraction of the marrow they contained, just as the elk and other bones had been.

Of absorbing interest were the skulls found. These were entirely different from those of the Osages, the Indian tribe inhabiting this section when the first whites came. A leading skull expert of the Smithsonian Institution said they resembled nothing ever found in this region, but did bear certain characteristics of the Algonquins, a tribe which, according to orthodox ethnology, never resided in the Mississippi Valley. Further, the human bones were exclusively those of children or persons not more than 17 years old, which fact does away with the theory of a ceremonial eating of an enemy warrior.

That no progress in the direction of civilization was made during the long period of prehistoric occupancy of Miller's Cave is adduced from the fact that in the lowest as in the highest stratas of mud, gravel and ashes, the relics found were identical. No improvement in design was introduced. Always the same rude implements, which satisfied the savage in his very primitive state. Not a single attempt at ornamentation on pottery was found, and there were not even handles on the crude bowls and cups.

ADVERTISEMENT. ADVERTISEMENT.

Women say La-may stays on better than any other face powder.

Up to the present time it has been almost impossible to get a face powder to stay on the face longer than it takes to put it on. You powder your nose nicely, and the first gust of wind or the first puff of your handkerchief and away goes the powder, leaving your nose shiny and conspicuous, probably just at the very moment when you would give anything to appear at your best. A specialist has at last perfected a pure powder that really stays on; that stays on until you wash it off. It does not contain white lead or starchy rice powder to make it stay on. This improved formula contains a medicinal powder doctors prescribe to improve the complexion. In fact this powder helps to prevent and reduce enlarged pores and irritations. It is also astringent, d's ouraging flabbiness, crow's feet and wrinkles. This unusual powder is called La-may (French, Poudre L'Ame). Because La-may is pure and because it stays on so well it is already used by over a million American women. All dealers carry the large sixty-cent box, and many dealers also carry the generous thirty-cent size. When you use this harmless powder and see how beautifully it improves your complexion you will understand why La-may so quickly became the most popular beauty powder sold in New York. We will give you five thousand dollars if you can buy a better face powder anywhere at any price. Herbert Roystone, 16 East 18th St., New York.

Trailing Along With the Hunters of Vacant Flats and Rooms for "Light Housekeeping"

Amusing incidents, and some otherwise, encountered in a search through St. Louis for a place in which to live—Forty to fifty dollars a month for a room with a tiny gas stove—Community kitchens where couples take turns cooking their meals and washing the dishes :: :: ::

By Marguerite Martyn.

THE renters' strike hasn't actually struck St. Louis yet, but the house shortage is easily observed to be as acute here as elsewhere. Moving day is almost upon us, the house-hunting season is at its height, the controversy between the renter and the landlord with his mounting scale of rates is evident in a thousand signs. The landlord who hasn't raised rents is a subject for a eulogium in the news columns. The story printed in the Post-Dispatch the other day to the effect that a man arrested for speeding was excused by the Judge, the circumstances being pronounced as extenuating, when he explained that he had heard of a vacant house and was hastening to secure it, was telegraphed from another city, but there are just as illuminating instances of like conditions here.

A favorite pastime of the mere onlooker is comparing real estate ads, observing how "houses, flats, apartments for rent" notices that used to occupy column after column, have, for the most part, changed places with the columns headed "Houses, flats, apartments wanted." Or the unconcerned may just sit at home under his own roof tree, congratulating himself as snug and safe and secure, alike from the grasping landlord and from contact with the ravenous house hunters, and the disturbance may overtake him even here.

Two newlyweds recently settled in a nest they had built for themselves at the edge of a country road out in the county, somewhat off the main high road, with several acres between them and their nearest neighbor. They were sitting at ease in dressing gowns and slippers drowsing before the open fire, just before bedtime, when there came an unexpected, unwelcome ring at the doorbell.

It proved, happily, not to be a burglar grown overbold in the recent prosperity of his calling, but a real estate agent with a couple of clients.

This house is not for sale. We don't WANT to sell it. WE WON'T SELL IT," explained the owner in rising tones, attempting to close the door, abetted by his disheveled better half from her retreat behind the portiere. But he wasn't quick enough for the real estate agent, nor a match for his determination. He would like to inspect the house anyway and show it to his clients, he said. And he did. The owners, forgetful of their discomfiture, were thankful enough in the end that, with lawful ownership on their side, the invasion could not result in immediate dispossession.

Or just take down your front window curtains, with a view of having them laundered, and find, as another acquaintance of mine did, yourself bombarded by inquiries to know if the house was about to be vacated.

Or yield to the temptation which has overcome so many, of selling their homes at a profit, as did some residents in the 4000 block on Washington boulevard, and who declare that while their belongings were being removed, they counted 63 persons who stopped at the door to inquire if the house was for rent. Or perhaps you observed while passing through Eastgate avenue one Sunday recently, two lines of automobiles parked closely upon either side of the street the whole length of a block. You would upon inquiry have learned this wasn't a huge reception in progress, but that an efficiency apartment building not yet completed, had advertised one or two apartments not yet engaged.

Occasionally there is an echo of perplexity among the landlords themselves. A notice upon a door adjoining that of a vacant lower flat signified the owner's desperation. "For God's sake don't ring. This flat is rented," was its appeal.

Another landlord telephoned to about a certain flat invoked all the Dieties to protect him, declared this was the 900th time he had been disturbed and avowed his intention of having the 'phone taken out. Tales we hear of apartments being held for the highest bidder, but the fault is not always with the landlord. A woman in Webster offered to let a bungalow at $100 a month. At 7 o'clock applicants appeared. Before 8 o'clock five separate parties were on hand, each offering $5 per month more than the last, until, wholly upon their own initiative, they had run the price up to $125, thus insisting that the landlady should accept more than she had asked.

No telling what amount of strategy is resorted to in the house-hunting contest. One hunter who sought a home in the suburbs camped in the neighborhood of his desire Saturday night so as to be first on the spot when the Sunday morning papers arrived with the ads. He read of a vacancy and set off hot foot, only to find himself, as he neared the address, racing with a woman headed toward the same goal. Overtaking her at the front door, the doorbell being still unanswered, he volunteered to go around to the back alone to arouse the occupants, and thus protect the lady in case there was a dog. After some little time he emerged at the front, and—he who had been so gallant—informed his rival that he had inspected and decided to take the flat!

In New York they have the subletting profiteer, against whom even the landlords are rising in protest, the person who chances upon a vacancy, leases it, pretending it is for himself, but subletting it at a profit to other renters, who, for all we know, again sublease it at another profit. A new vocation is being plied by at least one woman here. Equipped with an automobile, she is examining and listing all vacant properties, apprising home seekers of her finds and collecting the rewards freely offered in the apartment-wanted columns. Another vocation has enriched another woman. Last fall the opportunity came to her to sell at a handsome profit her tastefully furnished and decorated apartment, outright, lease and all. The first sale was a quite adventitious, unsought piece of fortune. But by the time she had successivly sold, at equally good business strokes, two other apartments she had furnished for her own use, it dawned upon her, was almost forced upon her, that here was a profession just begging to be adopted. She went into the business, pursuing it until there were no more vacancies available, when she repaired to Palm Beach at the height of the season to get rid of some of her surplus wealth.

The old familiar ads. of the professional landlords and landladies have disappeared from the real estate columns, but now a type of amateur landlady enters in where angels fear to tread. About the only "for rent" notices appearing in the Post-Dispatch last Sunday were in the columns headed "Rooms for Rent." Even these have decreased in number from 524 on a corresponding Sunday last year to 360 this year, according to the records in the want ad. department. As a means of obtaining additional material on the house shortage situation I resolved to improve my own limited opportunity for observation and experience, by inspect-

(Continued on Page 15)

Trailing Along With Hunters of Vacant Flats (Continued From Page 3)

Live on a Houseboat and Beat the H. C. of L.

(Continued From Page 5.)

off the mud the waves came in through the seams for another visit.

But we had survived them once, so they didn't worry us. Outside where it was rough they made a little more trouble. The way they knocked the tables and chairs about was disconcerting. But we dodged them nimbly till we could get outside, where, by means of the ladder, we climbed to the roof.

It was a beautiful storm, but we didn't seem to enjoy it. A storm is like a tiger, it is a far more entertaining spectacle when you are not in it.

After an hour a man with a motor boat came along and took us off. He asked us all sorts of questions, but as they appeared to impugn our sanity we didn't answer many of them.

He charged us $18 for setting us on shore. He said that if gas was not so high he would only have charged us $17.50, which was quite consoling.

I do not know what became of the houseboat. I have been notified by a tugboat company that it has been salvaged and I can have it by paying $150. But I haven't got $150. The last $150 I had I gave to a real estate agent as the first payment on a houre I have rented for the summer.

(Copyright, 1919, by the Bell Syndicate, Inc.)

ADVERTISEMENT.

How I Made THREE THOUSAND DOLLARS A MONTH IN THE RABBIT BUSINESS. A startling new book about a startling new business, by FRANK H. CROSS. This thrilling story of achievement should be in every home where there is a backyard, shed or cellar. Tells how CROSS started on 75c and became the world's largest shipper of rabbits, using only ordinary pens in a city back yard. Horse sense and mail order methods did it. This great book tells how any intelligent person can do the same. Price only $1.00. Money back if not delighted. Send that dollar today to LEON DEBRA ADV. BUREAU, 6407 Ridge Av., St. Louis, Mo.

ADVERTISEMENT

QUICK HAIR GROWTH!

Box Free To You!

Would You Like Such a Result as This?

• **Do you want, free,** a trial box of **Koskott,** that has proved successful in so many cases? If so, you need only to answer this adv. by postcard or letter, asking for **FREE BOX.** This famous preparation is for dandruff, thinning hair and several forms of **BALDNESS.** In many cases, a new hair growth has been reported when all else had failed. **So why not see for yourself?** Koskott is used by men and women; it is perfectly harmless and often starts hair growth in a few days. **Address:**

FREE

Koskott Laboratory, East 32d St., KA-28, New York, N.Y.

Get Thin

REDUCE WEIGHT EASILY

No more worry about your over-stoutness. Take Oil of Korein, follow the simple, health-improving Korein system and it is positively guaranteed you will **lose 10 to 60 pounds**—whatever amount of fat you need to be rid of—or this self-treatment will **cost you nothing.** We offer **$100.00 Cash Guarantee!** The shadow pictures give an idea how you look before and after reduction.

Measure and weigh yourself now; watch the delightful, steady reduction. Become healthier, younger in appearance, more active and attractive; gain real beauty. **Don't let heart disease, apoplexy,** or other diseases (due to obesity) ruin you. *Overcome high blood pressure now before it is too late.* Awaken now, change irritability, sluggishness, body burdens, and your duck-like waddling walk to pleasant agility. **ADD YEARS TO YOUR LIFE.**

Oil of Korein

A prominent Philadelphian, George Reynolds, Walton Avenue, lost 20 lbs. the first month and continued using Oil of Korein, massaging himself daily, until **he reduced 64 lbs.** Mrs. J. B. Hansen, Plattsville, **reduced 20 lbs. in less than 2 months.** Mrs. E. L. Castle **lost 48 lbs.; A. R. Chany reduced 47 lbs. while using a few boxes Oil of Korein.** An Albany business man, F. G. Drew, **lost 56 pounds in 3 months.** Many say "fat seems to melt away," or "measurements decrease like magic," etc. Legions of voluntary testimonials.

Don't carry the tedious burden of unhealthy fat. **Become slender** and attractive by this superior easy method. **RECOMMENDED BY PHYSICIANS.** Amaze yourself and friends. Increase your efficiency.

Oil of Korein is not a patent medicine. It is pleasant to use. **Buy a small box at any busy pharmacy.** Or, write us and we will mail you a box in plain wrapper, **which you may pay for when it comes to you.**

FREE

New Book, "Reduce Weight Happily," gives helpful information. Will be mailed free on request, with a large collection of testimonials from men and women who have reduced their weight and measurements, improving their appearance and their health. NOW is YOUR TURN. The $100.00 Guarantee means exactly what it says; assurance of satisfaction. Cut this advertisement out and keep it. Do not pass this genuine chance of a lifetime. Address:

KOREIN CO., NM-28, Station F, NEW YORK

YOU HAVE A BEAUTIFUL FACE

BUT YOUR NOSE

BEFORE AFTER

IN THIS DAY AND AGE attention to your appearance is an absolute necessity if you expect to make the most out of life. Not only should you wish to appear as attractive as possible, for your own self-satisfaction, which is alone well worth your efforts, but you will find the world in general judging you greatly, if not wholly, by your "looks," therefore it pays to "look your best" at all times. **Permit no one to see you looking otherwise;** it will injure your welfare. Upon the impression you constantly make rests the failure or success of your life. Which is to be your ultimate destiny? My new Nose-Shaper, "TRADOS" (Model 24) corrects now ill-shaped noses without operation, quickly, safely and permanently. Is pleasant and does not interfere with one's daily occupation, being worn at night.

Write today for free booklet, which tells you how to correct ill-shaped noses without cost if not satisfactory

M. TRILETY, Face Specialist, 1405 Ackerman Bldg., Binghamton, N. Y.

ADVERTISEMENT

5000 MILES

OF SERVICE AT ¼ THE PRICE

Guaranteed for 5000 Miles

STANDARD GUARANTEE

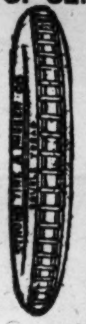

Strong Double Tread Tires are reconstructed by our skilled mechanics, made of double the amount of fabric than any ordinary tire. Free from punctures or blowouts. Our customers receive from 4,000 to 10,000 miles of service. Reliner Free. Order today at these low prices:

Size	Price Tires	Price Tubes	Size	Price Tires	Price Tubes
30x3	$5.50	$1.60	34x4	$8.75	$2.60
30x3½	6.50	1.75	34x4½	10.00	3.00
31x3½	6.75	1.85	35x4½	11.00	3.15
32x3½	7.00	2.00	36x4½	11.50	3.40
31x4	8.00	2.25	35x5	12.50	3.50
32x4	8.25	2.40	36x5	12.75	3.65
33x4	8.50	2.50	37x5	12.75	3.75

Send $2.00 deposit for each tire ordered, balance C. O. D. Tires shipped subject to your examination. State whether S. S. or Cl, plain or non-skid is desired. All same price. By sending full amount of order you can save 5 per cent—our special cash-with-order discount.

STRONG TIRE AND RUBBER CO.

3019 Michigan Ave. Dept. 24 Chicago, Ill.

ADVERTISEMENT

"Cure Your Rupture Like I Cured Mine"

Old Sea Captain Cured His Own Rupture After Doctors Said "Operate or Death."

His Remedy and Book Sent Free.

Captain Collings sailed the seas for many years; then he sustained a bad double rupture that soon forced him to not only remain ashore, but kept him bedridden for years. He tried doctor after doctor and truss after truss. No results! Finally, he was assured that he must either submit to a dangerous and abhorrent operation or die. He did neither! He cured himself instead.

"Fellow Men and Women, You Don't Have To Be Cut Up, and You Don't Have To Be Tortured By Trusses."

Captain Collings made a study of himself, of his condition—and at last he was rewarded by the finding of the method that so quickly made him a well, strong, vigorous and happy man.

Anyone can use the same method; it's simple, easy, safe and inexpensive. Every ruptured person in the world should have the Captain Collings book, telling all about how he cured himself, and how anyone may follow the same treatment in their own home without any trouble. The book and medicine are FREE. They will be sent prepaid to any rupture sufferer who will fill out the below coupon. But send it right away—now—before you put down this paper.

FREE RUPTURE BOOK AND REMEDY COUPON.

Capt. W. A. Collings (Inc.)
Box 52D Watertown, N. Y.

Please send me your FREE Rupture Remedy and Book without any obligation on my part whatever.

Name ....

Address ....

....

ADVERTISEMENT

BEAR OIL

For Your Hair

You never saw a bald Indian—They don't use perfumed lotions. For ages they used bear oil, with other potent ingredients from the fields, moors and forests of Nature. A reliable formula is KOTALKO. Indians' elixir for hair and scalp. Astonishing success in overcoming *DANDRUFF*, stopping *FALLING HAIR;* and inducing *NEW GROWTH* in many cases when all else failed. Investigate. *$300. money-refund guarantee.* For men, women, children. Surely you want *BEAUTIFUL HAIR.* Don't miss this opportunity. Keep this advertisement. Show others. Positively wonderful. Buy KOTALKO at the drug store; accept no substitutes; or send 10 cents (silver or stamps) for proof box and guarantee, to

JOHN HART BRITTAIN, BL-28, Station F, New York

ADVERTISEMENT

Rheumatism

A Home Cure Given by One Who Had It

In the spring of 1893 I was attacked by Muscular and Inflammatory Rheumatism. I suffered as only those who have it know, for over three years. I tried remedy after remedy, and doctor after doctor, but such relief as I received was only temporary. Finally, I found a remedy that cured me completely, and it has never returned. I have given it to a number who were terribly afflicted and even bedridden with Rheumatism, and it effected a cure in every case.

I want every sufferer from any form of rheumatic trouble to try this marvelous healing power. Don't send a cent; simply mail your name and address and I will send it free to try. After you have used it and it has proven itself to be that long-looked-for means of curing your rheumatism, you may send the price of it, one dollar, but understand, I do not want your money unless you are perfectly satisfied to send it. Isn't that fair? Why suffer any longer when positive relief is thus offered you free? Don't delay. Write today.

Mark H. Jackson, No. 145F, Gurney Bldg., Syracuse, N. Y.

ADVERTISEMENT

Noses and Throats Freed of Catarrh!

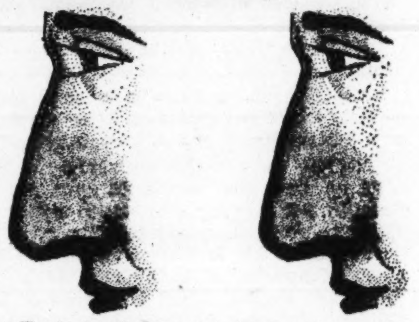

Hundreds of noses and throats all over this country from Maine to California have been freed from Catarrh with its annoying features. These noses and throats were pretty bad—some of them. They had bothered their owners for long periods. The noses had been stopped up—crusts formed—mucus gathered and made discharges which had to be constantly blown out on handkerchiefs.

Some of this mucus dropped into the throats belonging to the above noses and made them raw and sore, with an annoying constant tickling sensation.

Little wonder that the eyes accompanying these noses and throats became watery and weak—the breaths foul and the sense of smell gradually disappearing.

But what a change has come over these same noses and throats through the Method of treatment originated by Catarrh Specialist Sproule, 303 Trade Building, Boston. They became once again the clear, sweet, useful portions of the body their Creator intended. The nasal discharges stopped, because there was no more inflammation and Catarrh germs to cause it. The eyes, the noses, the throats became free and clear. Those stupid dull feelings vanished—and the happy individuals met their friends frankly, grateful they needed no longer worry over what serious thing their Catarrh might develop into.

Free Consultations About YOUR Nose and Throat

Wouldn't you like to know how your nose and throat might be freed of its Catarrh? Then just sign your full name and address, and mail to Specialist Sproule's Office.

This Coupon entitles readers of this paper to consultation free on Catarrh.

FULL NAME ....

ADDRESS ....

....

Specialist Sproule has been in the business of ridding noses and throats of this inflammation of the mucus membranes called—Catarrh—for 30 odd years after studying and graduating from Dublin University, Ireland. Any man who works at a trade for 30 years knows whereof he speaks, and he says with all earnestness—"if your nose and throat have fallen a victim of the Catarrh germ get advice and help speedily. You may regret delay."

When your letter arrives, you will be sent advice Free as to just what you may do to rid YOUR nose and throat of Catarrh. Find out if there is any reason why YOUR nose and throat may not belong to a happy person, rid of Catarrh as well as hundreds of others in this country.

Don't delay but write right now for advice. Take pity upon the Catarrh infested nose and throat of yours and see if they cannot be made the healthy and comfortable parts of your body they should be. Write now and mail to

CATARRH SPECIALIST SPROULE
303 Trade Building Boston, Mass.

Learn Shorthand, 5 Days

You will be amazed at the quickness and pleasure with which you learn the wonderful K. I. Shorthand. Practical for stenographer or as aid to anybody's efficiency. Surpassingly simple and easy home study. In a few hours you'll know the whole system; then gain speed in taking down dictation, conversation, speeches, orders, etc., as fast as a person talks. Useful for private memoranda or correspondence. Astonish everybody with your ability and earn more money. Write for two FREE lessons with free brochure and testimonials to King Institute, EG-28, Station F, New York, N. Y.

By Wagon Train From St Louis to El Paso

(Continued From Page 2)

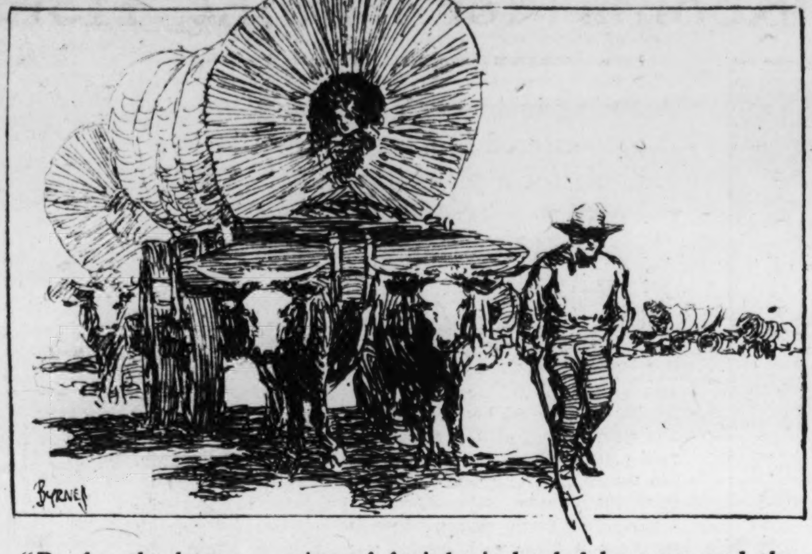

"By far the larger portion of freight is hauled by oxen and the balance by mules."

hard and besides the jayhawkers are so bad, and have nearly always been, that the fewer fine horses a man has the better. Oxen are very high and have been still higher. Early in the spring $180 and $200 were paid per yoke of good, large cattle; they now sell from $100 to $150. When rain falls in the proper quantities the grass on the prairie is very fine. Even now, with such a dry spring as there has been, and with such a multitude of stock as there is now and has been for two months past, grazing all around us, the grass is abundant and good.

I suppose a dozen trains can at any time be seen from our camp. The banks of the Little and Big Stranger are constantly dotted with encamped trains either going or coming—all in the trade across the plains. It is almost incredible what an immense trade is carried on between the states and territories, particularly New Mexico and Arizona. It is supposed that 10,000,000 pounds of freight, or more, will be taken out there this spring, requiring 2500 wagons for its transportation. By far the larger portion is hauled by oxen and the balance by mules. In this particular freighting here differs from freighting on the San Antonio road. On the latter mule teams are almost entirely employed, oxen being rarely seen. On either road, however, mules are preferable. They stand the trip better, get along as well with scant grass and water and are more easily managed, and, what is better still, travel much faster. I suppose the reason so many ox teams are found on this road arises from the fact that a very large part of the freighters are New Mexican rancheros, who generally make only one trip for freight in a year (in spring), and use their cattle in farming their lands during the balance of the year. Another reason, however, equally or more potent may be found in the fact that with oxen the danger from Indians and stampedes from other causes is infinitely less; they are not so easily run off and far more likely to be overtaken and recovered. When the immense risks in freighting are considered, this latter reason is of great consideration.

I am very tired of lying here in camp so long, waiting for Musick, the freighter, to come along. I was told the Big Stranger had plenty of fine fish, so to get rid of the monotony of camp for a while I went over there, but I soon found there were very few fish in it, and those that were there were so small as not to be worth catching, so I have not repeated my walk since that time, some eight miles. There is no game hereabouts, that is in season—no deer, antelope, buffalo or bear. There are, however, an immense number of birds, although very few, if any, more varieties than there are in Lancaster County, Pa. Of turtle doves, cuckoos, thrushes, red-headed woodpeckers, golden-winged woodpeckers (and several other species of woodpecker), catbirds, partridges, kingfishers, warblers of a number of varieties, green herons, blackbirds, wrens, swallows, etc., the number of individuals is very great. So far I have seen no robins. Here in the bottom through which the Stranger runs there is a good deal of large timber and an immense deal of oak, hickory, hazel and cottonwood underbrush, affording all these species an excellent retreat. Besides, shotguns have not yet driven out the rifle, and in consequence the birds are as yet but little molested.

The entire country about here is covered with strawberry plants, but they do not bear this year, owing, it is said, to the drouth that prevailed earlier in the spring. I have not found above a half-dozen ripe berries in all. Along the Little Stranger gooseberry bushes are equally abundant and although they have a good many berries, they (the stalks) are not as full as they generally are nor as fine, owing to the dry season. Still we go out every now and then and gather three or four quarts, which we find a very desirable addition to our scanty mess fare. Wild radishes are also numerous, but the root never grows sufficiently large to be of any account. I see very little cultivated fruit. The few peach and apple trees I have seen around farm houses are small yet, but look thrifty. I have no doubt fruit will do well here.

Our fare since we have been here in Blake's camp has been of the poorest, both as regards quality and quantity. During the first three days all we had was fried bacon—a compound I never could tolerate and of which in all my life I never ate a pound—and an extract of something going under the name of coffee, but which tasted for all the world like a concoction of green chips and dried leaves, and made drinkable only by plenty of milk and sugar. We had, besides a little milk, sometimes a little buttermilk, when we could buy or beg any from the neighbors. I declare I thought I was "gone up." But after a few days' trial I went to town and bought fresh meat, cheese, onions, radishes, got butter in the neighborhood, commenced gathering gooseberries, and now we do much better. We had biscuit, too, baked without any yeast, which, of course, were heavier than lead and invariably dough on the inside. We pay 40 cents per pound for butter and 25 cents for a dozen eggs. When I went fishing on the Big Stranger the other day I was very thirsty and called at a farm house for buttermilk, for which I paid 15 cents a quart!

At another farm house where I tried to buy eggs, I saw several large basketfuls, and asked the woman of the place how it was her hens were so prolific. With a merry twinkle of her eyes, she replied: "I give them plenty of corn and run them up hill."

One of our boys—Jim Fresh—traded off a fine, magnificent-looking, black Newfoundland dog, hardly more than a year old, to one of the miners working in the coal bank here by our camps. He got a grayish-white mongrel and a shotgun for him. I tried my best to dissuade him from making the trade, but a backwoodsman hasn't half as much feeling as the brutes he owns. Poor Caesar! Almost daily I see the poor brute, harnessed to a little four-wheeled car, hauling out coal—about 400 pounds at a load they tell me. The very idea of dooming a dog I had raised to drudge unceasingly, wearily, day after day, in a coal pit, receiving heavy blows and kicks when, either from lack of strength or from being tired out, he fails to obey the commands of a harsh master with the desired alacrity, is so repulsive and abhorrent to me that I cannot even bear to think of it. How it would gratify me were there any way whereby the human brute could be made to exchange situations with the more noble and hardly less sagacious brute which he doomed to a life of toil in the mine.

June 26.—In a few hours more—it is now 5 o'clock in the afternoon—we will leave this camp forever. Mr. Whaley started for Council Grove some three hours ago, and we mean to go over to Musick's camp as soon as we learn where it is. D. drove to town this morning with the horses and ambulance, which arrived here on last Saturday (this is Monday) during a tremendous storm of rain and thunder and lightning. I stood guard voluntarily on that night for the first time on this trip from 8 until 12 o'clock. It was so dark that although I kept walking around the horses, I could not see them. I am pleased with our carriage, but not with our horses, which are in very poor flesh and one badly stove up. I would not be surprised if we failed to get them through. All in all, I have had a very pleasant time here in this camp on the Stranger. I am not nearly so tired as some of the rest pretend to be or are. Except the rain there has been nothing so very disagreeable. Somehow, it is and ever has been very unpleasant and disagreeable for me to make a change, and it matters not what kind of a change it is; to change my residence, to change my boarding house, to go among strange people—anything, in short, that changes the existing status worries me and is unpleasant. If I have nothing worse to complain of during the trip than I have found here in the camp on the Stranger, I shall consider myself very fortunate and very little disposed to grumble.

June 27.—Noon. Here we still are, seven of us, not having succeeded in getting off last evening as we expected. Frank Hollyman was at Leavenworth and there saw D. and Blake, who sent us word not to move out of camp, but wait for them until today. Besides, Musick's train is a few miles out of town, so we could not go to him, but concluded to remain overnight in our old camp. I made my bed at about 8 o'clock and about 9 o'clock a thunderstorm came on, which lasted until daylight. I stood the rain awhile, and then gathered up my blankets and guns and crept into the only wagon remaining here, which was a small one and already contained six individuals extremely anxious to get a little sleep and keep dry. In the latter purpose we succeeded pretty well, but as to the former, the crowded condition of things rendered it extremely impossible; I remained in a sitting posture all night.

About 11 o'clock I heard Bill Ellis, who was on guard, challenge someone rapidly three times, and opened my eyes just in time to see him fire at a man who was about coming out of the hazel brush which surrounded our camp, into the open space where our four animals were. The night was about as dark as any one I ever saw, and it was only when the vivid flashes of lightning occurred that the man was seen and that Ellis shot. Earlier in the evening our dog made a violent demonstration towards something on the side opposite where the man was seen, showing he had been prowling around some time. This morning we could discover no traces whatever of the man; perhaps because of the rain.

June 30.—The Bragg and Hollyman party have finally concluded not to go with us. They have a thousand projects in hand on the same day. At one time it is to freight; next they are going to buy a threshing machine and thresh wheat until winter, and their latest project is to cut hay out on the prairies and sell it wherever they can. This last whim, from all I can learn, will pay very well. The truth of the matter is, they have never been far away from home. The Indian troubles out on the road furnish them with a capital excuse for not venturing out. Besides, all, or nearly all, have sweethearts behind them and of all things in this world that go to keep a man at home, or make him desirous of again getting there when absent, is a girl with whom you are in love. Further, their leaders are not dependent on their own exertions for a livelihood, but can go back to their own homes. Under all these circumstances, one can hardly wonder at their turning their faces homeward.

The great amount of rain that has lately fallen in Kansas will make very fine crops. They are now taking in their wheat, which is an average crop. As early as a week ago some of the boys were out helping some of the neighboring farmers put away their grain. It seems to me the season is quite early. Corn, oats and potatoes look well and the hay crop will be a heavy one. More rain has fallen since we are encamped here than fell during all last year. Kansas is not a State where I would like to live. It has very few charms for me and if it has any advantages over any other state my month's sojourn in this place has not revealed them to me.

June 30.—This afternoon we got out on the road for good, and, considering it was our first day out, got along remarkably well, although we had rather a lively time of it. The wagons were stuck for several hours in a mud hole, and one was completely upset. Jim Fresh's team ran off, throwing down the near wheel mule and dragging it out over the prairie until I thought it would surely be killed. We also had to cross a narrow arroyo (gulch), in which several wagons were badly smashed. There was, fortunately, a carpenter shop close by, so we camped for the night to allow the damages to be repaired. Our camp is about one mile this side of the Little Stranger Creek.

I am writing this in a schoolhouse, a few yards from the camp. It is a rude cabin of unplaned boards, without ceiling, and a roof that admits rain and light in a score of places. A single, continuous plank bench runs entirely around the room, save where the door makes a break in it. The door itself is open, as is also the only window. I am sitting at a rudely-constructed desk, intended, no doubt, for the "schoolmarm's" use. It threatened rain last night, so I came up here with a pair of blankets and slept undisturbed by dreams or visions of schoolmarms. The weather today has been very fine. Have made, I suppose, about eight miles.

(To Be Continued in Next Sunday's Post-Dispatch Magazine.)

Test Batteries With a Potato

IF YOU are away from home and have to deal with a storage battery of which the polarity markings are obliterated, here is a simple test that will instantly reveal to you which is the positive and which the negative pole. It is given by Windsor Crowell in the Popular Science Monthly.

Get a fresh potato; cut a slice off one side and stick the terminal wires into the cut section, about an inch apart. The potato in contact with one wire begins to turn green. This is the positive pole, therefore the other is the negative.

Suppose you have no potato handy to make the test, proceed as follows: Pour a little of the decholyte solution from the battery into a glass, place both wires in it, well apart, and watch the bubbles rise from them. Many more will rise from the negative side than from the positive.

WHO'S YOUR RIVAL?

By HELEN ROWLAND

"ISN'T that funny!" The Widow tossed the morning newspaper onto the window seat and made room for the Bachelor, who propped himself comfortably against the cushions opposite her.

"A man is suing for a divorce from his wife because she ISN'T jealous of him!" she bubbled mirthfully.

"And I always thought that jealousy was the serpent in the Garden of Eden!" said the Bachelor, lighting a cigarette, and gazing wistfully out at the rain, which threatened to spoil the house party. "Oh, well! Some people simply must have their 'devils'!" he finished.

"Yes," twinkled the Widow. "So many people mistake the devil for religion and jealousy for love!"

"And temperament for genius, and bad temper for 'character,' and nagging for 'devotion'!" added the Bachelor.

"And a new interest in life—for a rival!" concluded the Widow. "That is the pathetic thing about this husband. He not only can't make his wife jealous, any more; but he can't find anybody to be jealous of himself. Isn't that sad! He feels sure that his wife doesn't love him, because she doesn't torment him or pull his hair or go into hysterics or run home to mother. But he can't discover who his rival is—unless it's her music teacher! Isn't that just like a man—to assume that nothing on earth could possibly distract a woman's attention from himself, except another man! No man's rival, and no woman's either, ever was a human being!"

"What!" exclaimed the Bachelor in bewilderment. "Don't you call a—a blonde manicurist or a Titian chorus girl a 'human being'?"

"Oh, yes—in a way," answered the Widow. "But no man ever was lured from his happy home by his love for a blonde manicurist or a Titian chorus girl, or any other woman. What 'lures' him is his love of adventure, of amusement, of novelty, of excitement, of a change. The other woman is not the cause of his defection—she's merely the result. And no husband's REAL rival in his wife's heart is another man. It's something far more dangerous and formidable. It's another INTEREST! In this particular husband's case it was his wife's music—her own voice."

"Oh, I see!" The Bachelor's tone was mocking. "Woman, carried away by her own voice! Well, that's comprehensible. But when another 'interest,' as you call it, wears 'snappy collars' and smokes havanas and drives a red car; or when it has soulful eyes and a poet's lock over its forehead, and a line of soul talk like that Greenwich Village freak I saw you strolling in the moonlight with, last night"——

"It was your own fault," broke in the Widow. "You insisted on playing bridge with that little butter-haired card fiend, all evening!"

"But I didn't want to!" protested the Bachelor. "I only wanted a little game, and a nice, comfy place by the open fire!"

"And it wasn't the Greenwich Village poet's soul talk that I wanted," mimicked the Widow, "but the moon and the open air and a little romantic adventure! That proves my point!" she added triumphantly. "When a bachelor strays from a woman's side, it's not in search of another woman—but in search of diversion. And, when a husband—a nice, average, tame husband—begins looking around at other women, it's because he wants something—comfort or congeniality or sympathy—that his wife can't or won't give him. But nobody ever understands how a WOMAN can want anything more in life than a "good, kind husband," who never answers when she speaks or wastes one brain cell in conversation with her. Nobody understands how a woman can acquire heart fag, just as a man acquires brain fag—from listening to a human music box with only one tune!"

"I feel sorry for the modern husband," soliloquized the Bachelor. "He has so many MORE 'rivals' than his grandfather. Every time a woman has a bored half-hour, nowadays, she fancies it's a soul pang and rushes off and goes in for 'art' or uplift or spiritualism or classic dancing, or opens a millinery shop!"

"Instead of sitting at home and taking it out in embroidery and gossip and nervous headaches and nagging!" rejoined the Widow. "And yet NO man ever thinks to look at a law school or a religion or an art gallery or a hat shop or a pay envelope as his 'rival'! It never occurs to him that a woman's love of music could be greater than her love of himself. He never suspects that a palette and a brush may cut him out if he doesn't make himself interesting. He doesn't dream of being jealous of a typewriter and a rhyming dictionary. And yet these are the real rivals that are threatening the home today. And no man knows WHO or which his rivals may be tomorrow!"

"It wasn't the poet's soul-talk that I wanted, but the moon, and the open air, and a little romantic adventure."

"Hear, hear!" cried the Bachelor. "Xantippe elopes with a bucket of suds and a box of washing soda! Cleopatra skips to go into the movies and Helen of Troy opens a beauty parlor. But," he added plaintively, "aren't there any girls left who are willing to be just nice, natural, interesting, sympathetic wives?"

"Millions of them!" declared the Widow. "That's what every normal girl wants to be! I don't believe there is a natural-minded woman living who doesn't prefer a congenial, tender, loving husband to a career, or art, or fame, or money, or anything else in the world! But now that woman has grown a brain, she simply MUST have something to think about—and somebody to think WITH her!"

"That's it, complained the Bachelor rebelliously. "A man can't think FOR his wife any more. She expects him to think WITH her! As if anybody on earth could follow a woman's mind, when her thoughts run 'round in circles' and triangles and detours and scallops and 'probloids and—— Why, where are you going?"

The Widow had risen and stood shaking out the pleats of her smart little walking skirt.

"Oh, to look for a man," she began.

"If you mean that goggle-eyed, curly-headed, velvet-tongued"——

"For a man," interrupted the Widow, with icy sweetness, "who admits that I have a brain."

"If you mean that goggle-eyed, professional soul mate," repeated the Bachelor, "I wouldn't if I were you!"

"Why not?" The Widow's chin went up defiantly.

"Because," said the Bachelor, "I saw him drive off in a red car, with the little butter-colored blonde from Altoona, just 10 minutes ago!"

"What a bore!" exclaimed the Widow, sitting down again, with a sigh—of relief.

"Wasn't he!" agreed the Bachelor. "And so was she!"

WIDOW-CISMS.

The only way in which a girl can attract any attention, in these days, is to go around with a lot of clothes and all her eyebrows on.

Dissecting love is like pulling the petals from a flower. By the time you have learned a little about it, all its perfume and sweetness are gone!

Somehow, no woman seems to remember to celebrate the anniversary of the day on which she was "wedded to her art."

The Sunday morning diversion of a wife: Watching her husband as he sits there with his top-hair all ruffled up and laughs at the antics of the bad, bad boys in the comic section.

Women who go into politics should make a deep study of men's methods—so as to know how to steer clear of them.

Love is what makes a girl of 16 feel very old and wise—and a woman of 36 feel very young and foolish.

(Copyright, 1920, by the Wheeler Syndicate, Inc.)

FACTS ABOUT MOLECULES AND ATOMS

THAT all bodies are made up of minute particles called molecules, and that every molecule is made up of far smaller bodies called atoms, has long been known. Atoms are the smallest possible subdivisions of matter. They combine in certain ways and according to certain well established laws to form composite substances. For instance, two atoms of hydrogen and one atom of oxygen combine to form a molecule of water; two atoms of hydrogen and two atoms of oxygen combine to form a molecule of peroxide of hydrogen.

Notwithstanding that the atoms and molecules are far too small to be seen even with the most powerful miscroscopes, many interesting facts have been learned about them. They have been measured, weighed, counted and their movements have been calculated to a nicety that is astounding. Before suggesting how these facts have been obtained, it may be well to cite a few of the figures given by Prof. Jean Becquerel, the famous French physicist, in La Science et la Vie (Paris).

The size (diameter) of molecules is measured in ten-thousandths of a millimeter; those of oxygen, for example, are 0.000106 millimeter.

An atom of hydrogen weighs:

$$\frac{1.47 \text{ grams.}}{1,000,000,000,000,000.000,000,000,}$$

Molecules are a few millionths of a millimeter apart. At ordinary temperatures they move at a speed of several hundreds of meters a second (Oxygen, at O deg. C., moves 425 meters; hydrogen, 1698 meters). But the space in2which they are free to move is so restricted that before they have gone more than ten thousandths of a millimeter they bump into each other, so that there are several billion of collisions every second. In oxygen, for example, the molecules are in collision about 4,065,000,000 times a second.

"One can form some idea," writes Prof. Becquerel, "of the indescribable chaos that is in a gas in normal conditions: Thirty billion billion molecules in one cubic centimeter; in utterly disorderly movement; speeds that very within wide limits but that in the majority of cases are several hundred meters a second; several billion collisions a second for each molecule. The total surface of the molecules in a cubic centimeter is several square meters. If we could take the molecules contained in one square centimeter of argon and arrange them side by side, we should have a line that would go 200 times around the world.

All gases combine, no matter what their weights, and all gases, under the same conditions of temperature and pressure, contain in the same volume the same number of molecules. For example, a balloon containing 22.4 litres of gas, would be filled by two grammes of hydrogen, by four grammes of helium, by 32 grammes of oxygen or by 18 grammes of water-vapor, and in each case there would be 680,000 billions of billions of molecules in the contained gas. It is the increased rapid motion of these myriads of molecules that makes a gas always fill any receptacle into which it may be placed, and press uniformly upon the walls of the receptacle. This is why a balloon stays full, and why it collapses as soon as a hole is made in it.

It would take far too much space and involve a deep knowledge of physics and mathematics to explain here the many processes by which these results have been obtained. Suffice it to say that they have been calculated theoretically and proved practically by study of the viscosity of gases, of the Brownian movement of particles, of the fluctuations of light, of lines in the spectrum and of the phenomena of radio-activity.

SOME RECIPES WITH KICKS

By RING W. LARDNER.

TO THE EDITOR:

I don't know how it is where you are at, but where we are at most of the conversation amist the house wifes these days is swapping recipes for things that you don't eat and how much kick there is in this one or that one and how big a per cent of alcohol and etc. Ladys that use to refuse a grape juice high ball because it had the word high ball in it are now wondering what can they put in grape juice to give it a wallop and most of them has quit carrying powder puffs around with them so as to make room in their bag for a cake of yeast.

Before Belgian begun the last war with Europe, the Germans was supposed to be the greatest chemists in the world but if hard study and persistents gets people any place, why pretty near every New Englander of the opposeing sex will soon be wearing a great big registered pharmacist badge on their apron.

I can remember back in the old colonial days when women done their own cooking, why they use to be a lot of rivalrys around the different neighborhoods about whether Sallie Adams could bake nicer bread than Amy Madison and etc. And then come a long stretch of yrs. when the women couldn't no more understand a cook book than a time table, and when their husbands was hungry, why they stayed down town and eat. But now the prohibition waves has broughten back all the old rivalrys and jealousys, only now the argument in old New England is, witch is the best brewer, Sarah Stein or Becky Goldberg?

"Ladys that use to refuse a grape juice high-ball . . . are wondering what they can put in it to give it a wallop."

Well friends since the saloon become the rich man's club I been spending most of my evenings around in different people's houses because they don't seem to be nobody in my own home that has got the brewing instinct. Well I have tried everything that was set in front of me and most of it is what you might call neither here nor there but once in a wile you run acrost a concoction that brings back the old haunting memorys and every time I get a taste at one of these why I kind of call the hostess to one side and get her idears and copy them down and the result is that I have got a hold of a few recipes that's tried and true and I am going to publish them for the benefit of my friends in other parts of the country that still craves stimulant but not at $20.000 a qt.

RYE WHISKY.

Put a qt. of sour milk in a rain bbl. Add the whites of 1-2 doz. Class C eggs and one order of hashed brown potatoes. Go to Rye Beach and pick up a few beach nuts. Tip the bbl. on its side and roll back and 4th. on it like you was drowning. Add the yolk of an olive and a cake of yeast and one raisin. Cook in a slow oven.

SCOTCH WHISKY.

Add the juice of four golf clubs to the yolk of one caddy and pour into a plaid bag. Stand near the bag for several yrs. saying "Hootch mon!" Drop a raisin and a cake of yeast in it. Do the highland fling and blow into the bag with a pair of bagpipes. Put a Harry Lauder record on the phonograph and set it near the bag. Change needles and replace all divots.

BOURBON WHISKY.

Add a cake of yeast to one order of corn on the cob and munch it thoroughly.

BEER.

Add a cake of yeast to some junior hops. Dip the brush in hot water and moisten the beard thoroughly. Put some — shaving cream on the brush and work up a good lather. Pour it into the above. The kick comes from the guys that drink it.

CREME DE MENTHE.

Take the juice of a certain brand of chewing gum and mix it with a cake of yeast.

* * * * * * *

Those is the ones friends witch I picked up witch I can guarantee and you can try them or not witch is neutral to me as far as I am concerned, but they have all been tried here in the Yeastern part of the grand old U. S. A. and every one of them is a knockout.

"I been spending most of my evenings around in different people's houses."

Ring W. Lardner

Greenwich, Conn., April 16.

(Copyright, 1920, by the Bell Syndicate, Inc.)

Live on a Houseboat and Beat the H. C. L.

By JAMES J. MONTAGUE.

THE way to reduce rent is to live on a houseboat. The houseboat is immune from taxes. You anchor it off shore, put up an awning to keep off the summer sun, and laugh at the assessor.

Houseboats cost all the way from $50 to $50,000. Ours cost $50. It was a used houseboat. The family believes that it was used by Noah, but I am not so sure about it. Noah's houseboat must have been a pretty substantial craft.

The man who sold us the vessel guaranteed it. Moreover, he gave us a bill of sale for it. He said all we had to do was to nail on a few patches and it would be ready for the water. He didn't tell us that there are things called seams on houseboats which open up when the craft is left out in the sun on the shore. But that was probably due to absentmindedness.

We fixed our new dwelling up nicely before it was launched. There were five rooms in it, including a kitchen. A bath was not necessary. One afloat in that boat would be surrounded by the biggest bath in the world.

When the man telephoned us that it was launched we told him to tow it into a pretty bay we knew of and to notify us when it was there.

It looked very snug and cosy when we first viewed it, the blue water lapping all about it, and the new striped awning flapping in the light breeze.

The furniture was already aboard. In a little boat that was included in the sale we rowed alongside and took possession.

All the evening we sat out on the front porch and pitied people who had to live in stuffy houses. The wind was just strong enough to keep the mosquitoes on shore, where they belonged.

Sail boats darted in and out of the bay. Motor boats chugged past us bobbing on the waves. Outside on the sound we could see the big white sound steamers passing. Presently the lighthouse began to function and the stars came out. It was idyllic.

Just at dusk I remembered that I had forgotten my toothbrush. It would take but a few moments to get it. I went out on the porch and pulled at the rope by which the rowboat was tethered.

The boat refused to respond to my pull. I looked at it and saw that it was reposing on a mudflat.

I walked all around the porch. The houseboat itself was reposing on a mudflat. All about it, where a little earlier had been rippling blue waves, there was nothing but oozy, chocolate-colored mud.

There is a way to cross water, and a way to fly, but there is no way to navigate mud. When you are mudbound, unless you have an airplane, you stay right where you are.

But men lived for millions of years without toothbrushes. A few hours, I reflected, couldn't make much difference to me.

We went to bed still happy, save for the sorrow the plight of our shore-bound friends naturally gave us.

At about 2 in the morning I was awakened by the lapping of the waves. Drowsily admiring their soft music, I turned over to go to sleep again.

But there was something in their lapping that didn't seem quite natural. It sounded too close aboard. I got up and stepped on one of them, which continued lapping at my left shin.

Others lapped at my right shin. Lapping waves outside a boat are pleasant. Inside they are more or less supererogatory.

I climbed back into bed. From the other room I heard terror-stricken cries. The Boss and the children wanted to know if they should put on life preservers.

But that wasn't necessary. The waves lapped upward till they lifted the mattresses gently from the beds, then they began to subside. By morning they had all gone out through the seams by which they entered, and we were saved.

The boat was messy that day, but habitable. I went ashore to see the man, but he had gone to another town. He was selling out his business and our houseboat was the last article he disposed of.

When he had sold it, he went.

I came back that afternoon to take the family off till repairs could be made.

I had just got aboard when a thunderstorm came up. It was not a bad thunderstorm, but it sufficed. The awning held for a while, then arose like a sausage balloon and left us.

Presently the anchor rope, which must have been much older than the houseboat itself, parted.

Propelled firmly by the keen off-shore wind we went out into the bay. As soon as we slid

(Continued on Page 14.)

"It was a beautiful storm, but we didn't seem to enjoy it."

V A M P - -

(Continued From Page 11)

Milly's party, where it became apparent very speedily to anyone with eyes in his head that Miles Stirling was "rushing" the guest of honor. Soft eyes went green with envy, and the Old Guard on the veranda railing muttered various comment:

"She's a winner, all right!"

"No chance with a gold chevron around, of course!"

"Oh, well, old Miles is some boy!"

If Lenore had needed indorsement, the favor of Leesville's hero supplied it. She went home to the Penrose mansion that night—next morning, rather, for she danced "Home, Sweet Home" in Miles Stirling's arms at half after three, with the dawn winds stirring—an acknowledged toast, a belle, with the half of Leesville at her feet.

Having got to bed with the soles of those pretty feet burning like fire, she could not sleep, however, because Miles Stirling had kissed her. The bare mention of it curled her finger tips like rose leaves and sent the blood to her face in a flame.

"I must look for Lawrence Hope in the library," she decided, just on the edge of eventual slumber. Needless to say, she never found that scarlet-threaded lady there—had no notion, in fact, that it was for a lady she was looking.

* * * * * * * * *

There was a cloud-wept moon next night, and a wild wind out of the east. The road to the lake wound round vague cliffs and through long stretches of dewy, silent woods. Lenore, in a big gray coat, with black tulle tied close over her smooth, dark head, the tortoise-shell earrings touching her cheeks, the chain of tortoise shell about her pretty neck, sat beside Miles Stirling in the front seat of his big gray car and tingled with happiness to be there.

She wore under the gray coat a noncommital white satin gown that had left the fingers of Mrs. Dickey in a state of almost school-girlish innocence, but which the loss of a flounce or so, not to speak of the addition of one deep red velvet rose and a judicious amount of tortoise shell had altered unaccountably.

"I thought last night you were perfect, but this is another day," said Miles Stirling softly. "How do you do it? Just that touch of knowledgable—oh, well, deliberate—femininity! It's darned clever. You're French, of course, originally?"

"Why of course?" asked Lenore discreetly.

"Well, your name, for one thing," he laughed. "The paper had it Darcy. That's a corruption of d'Arcy, as you know. I might have guessed—ever been in France?"

"Never," said Lenore wistfully. She was thrilling guiltily over Lenore Darcy—a very different person, you will admit, from Eleonora Dorsey—and wondering at the same time if the Leesville Star ever filtered through to her humorously inclined family, just what the result would be.

About that time Miles Stirling took one hand from the wheel to lay it silently and warmly over hers, and Lenore's wonderings ceased.

"Still like me—just a little?" he inquired softly, too low for the ears of the pair on the back seat.

"Why not? I don't know what you mean," said Lenore, equally muted. It was, if you know your modern fiction, exactly the felicitous reply.

"Not even sure that you know me by sight, are you?" said Miles Stirling amusedly. He took his fingers away, but the magic of the touch lingered. Those were fairy woods through which they passed, to Lenore's enchanted eyes.

She reflected dreamily that tomorrow she would try the effect of the jade beads and earrings with a new green taffeta, which might happily be shorn of ingenious frillings and slashed a bit deeper in the neck.

"What are you thinking about, you mysterious person?" asked Miles Stirling suddenly. He stooped, but Lenore evaded him.

"Please," she begged, lifting one white, slim hand, "don't be emotional. I was thinking of clothes."

"By Jove, I believe you were," said Miles Stirling, with a certain amount of annoyance.

He took her back to the dancing presently, and she floated and swung with his arm about her for the greater part of such evening as remained to them.

If he thought, naturally enough, that her bored little smile implied a variety of other lips and other hearts following her about from place to place, he was not to be blamed. Lenore gave that effect—with the aid of her cherished properties. On the other hand, if she remembered in the small hours that he had kissed her, and fell asleep thinking of the beautiful scar above one of his eyes, she also was excusable.

They fooled each other rather nicely on the whole, with Leesville for audience, romantically appreciative. And the two weeks went by like summer lightning. In no time at all the orgy of parties and dances was at an end, and Lenore was packing her trunks to go home. The black tulle gown was in shreds—such is the nature of violent delights—the deep red velvet rose was petal-torn and done for.

"You have been the most popular visiting girl who ever came to Leesburg," said Milly solemnly.

"I have been very happy here," said Lenore softly. Her tone suggested vaguely a world of driving snowflakes and howling winds, into which she was about to go forth reluctantly. Rather severe on the Dorsey family, however humorous!

"Has—has Miles Stirling—I mean—has he?" inquired Milly delicately.

"My dear! How absurd!" said Lenore. She turned her face away and looked out of the darkling window—that, at least, is how she thought of the window to herself.

"He will, tonight, you'll see!" Milly prophesied dramatically. "Everybody in town is looking for it. He's mad about you."

"My dear, he's a man of the world," said Lenore lightly. "He doesn't take things so seriously."

Nevertheless, she rather expected—— That night she wore the shredded black tulle gown for old sake's sake, and her eyes were starry.

But nothing happened.

They danced together like the south and west winds—at no time during that last, poignant party was he more than the length of the room away from her—his eagle look following her when she danced with other men—his hand closed upon hers if he stood beside her for a moment—but that was all. It seems impossible that life could be so cruel—and yet——

* * * * * * * * *

He took her home at the last, and they stood together in the dim, familiar twilight of the Penrose hall, with Milly, frankly tactful, trailing away from them up the shallow stairs.

"I hate to say good-by, don't you?" he whispered.

Lenore lifted a tired little smile, stiffened now with pride. "I've had a wonderful visit, but they always have to end—some time—don't they? One has so many places to go."

Stirling looked down at her smooth, dark hair, at the little brilliantined waves above each ear, at the scarlet lips, at the dashing bit of black courtplaster at the tail of one long, dark eye, and he bit his lips and spoke briefly. "It's been a godsend, knowing you!"

"You will forget. They always do."

"I shan't forget in a hurry, I assure you. Lenore" —— Milly was out of sight by now. "Lenore—say it's been a wonderful time for you, too!"

"Why, you know it has."

"Say you're sorry it's over!"

"I am—sorry."

He looked at her long and curiously. He was trying to see if she was laughing at him, the laugh that went with her eyes and the black tulle gown. He knew that in a moment, laugh or no laugh, he would have made a fool of himself for her delectation. So he put both arms about her and kissed her—for the second time in two weeks. "Good-by," he muttered, "you lovely, wise, cold little thing! I almost wish you'd never come to Leesville!"

And that was all. Incredibly, hopelessly, finally, that was all.

"When may I have a dance?" asked Miles Stirling.

Lenore cried herself to sleep that night, with Milly dreaming happily of bridesmaids' frocks, across the hall.

Next day, as the Leesville Star put it, "Miss Lenore Darcy, who had been the charming house guest of Miss Milly Penrose, left for her home in another state." And the earrings, jet, jade and tortoise shell, sank perforce to the bottom of the trunk again.

There are some things that cannot be done in the bosom of one's family, and Lenore knew it.

She went home, trailing a broken wing, poor little vampire! She had lived, and it hurt.

Days went by, and nights, in a pageant of dusty monotony. There were letters from Milly, salt in an open wound.

"Miles Stirling," wrote Milly, "has gone to Mexico, as of course you know. I suppose he'll be sending you serapes and things." Later that faithful Boswell appended: "He has mines or something down there, but why am I writing you all this? You know a great deal more about it than I do."

* * * * * * * * *

It was the fag-end of September, with leaves turning ruddy on the trees, when Eleonora answered the doorbell one day—it being the maid's afternoon off—and discovered Miles Stirling himself upon the family threshold.

She wore at the moment an old gray skirt, a middy blouse none too fresh, and her hair was down her back in a long, black braid. There was not the slightest dust of powder on her nose, and she looked something less than 17—a rather innocent 17, at that.

As for Miles Stirling, any girl's heart would have turned over and over just to look at him. He had his eagle look and a kind of ardent expectancy beside.

"May I see Miss Lenore Darcy?" he asked eagerly. "She lives here, I believe." After a second he added: "You—are her sister?" The likeness seemed unmistakable.

Then all at once something darkened in his eyes, the corners of his mouth widened into a smile, he stared—there is no politer word for it—he stared hard. "Lenore!"

She turned pale and cold before the excitement in his voice, he, the cool, hard man of the world!

"Lenore—you darling!"

Lenore jerked down the middy blouse and smoothed the old gray skirt in an agony of humiliation. From head to foot she felt one burning blush sweep over her. "Don't look at me!" she murmured. "Please——Come in and sit down—I'll just run up and change"——

"You'll do nothing of the sort!" said Stirling with a chuckle of outrageous happiness. He came in and closed the door definitely behind him. "Just tell me it's you, that's all!"

"I don't wonder you don't know me," said Lenore miserably.

Miles Stirling began to laugh. He laughed like a schoolboy. In the middle of his ill-timed mirth—fortunately, the Dorsey family was out as well as the maid—he caught Lenore up close to him and put his cheek down on hers. She struggled in vain; to do her justice, she did not struggle very fiercely.

"If I'd once seen you like this in Leesville," he told her adoringly, "you'd never have got away from me! But you were such a little vamp! I never dreamed—I was worried to death about you, Lenore! You seemed such an experienced person—and I never did like experienced women except to play about with. That's absolutely so. I was going to keep away from you—only—I'm on my way back from Mexico—and all of a sudden I found I couldn't be in the same town with you and not try to see you. You were too much for me. Why, you look as if you had just this minute put your school books away!—Sweet thing!"

"Wait!" said Eleonora breathlessly. She put her hand across his mouth. "You like me like this?"

He nodded intensely.

"Better than—than with earrings?"

He nodded violently.

"Well," said Eleonora, releasing him, "then I don't understand men, that's all!"

* * * * * * * * *

Miles Stirling held her very close, and the laughter went out of his eyes just before he kissed her. She shut hers, a thing no vampire was ever known to do under such circumstances.

"Sweet thing!" he said again, very low. He was not a young man of infinite variety in his love-making. They seldom are, when in earnest.

* * * * * * * * *

Out of a rosy fog of happiness, she mused: "At least I have been myself for two whole weeks!"

But she knew in that instant that she could never achieve it again. Out of the lap of one sense of humor, she was leaping into the arms of another.

Ah, well! As Lenore Darcy herself had once remarked in a moment of keen emotional stimulation, "C'est la vie!"

(Copyright, 1920, by the Wheeler Syndicate, Inc.)

Obscure Undertaker Sixteen Years Ago Dies World's Greatest Producer of Radium

Joseph M. Flannery of Pittsburg also changed face of automobile industry by making vanadium steel commercially practicable, and his uranium steel is widely used in tool cutting industry—How daring pioneer went to Andes Mountains to run down rumor of vanadium mine there, and how he convinced Henry Ford and Col. Goethals of Panama Canal — Sister's affliction with cancer led to invention of process for utilizing low grade ores

-o- -o- -o-

JOSEPH M. FLANNERY...

SIXTEEN years ago Joseph M. Flannery, at the age of 37, was an undertaker in Pittsburg, Pa. On Feb. 18 last he died in that city a wealthy and world-famous man. He had achieved, in a brief span of activity, three great revolutions in industry. At the disposal of automobile manufacturers and other steel makers he placed the wellnigh unbreakable alloy known as vanadium steel. At the disposal of makers of cutting tools he placed the alloy, unrivaled for hardness, called uranium steel. Also, he became the largest manufacturer of radium in the world, supplying more than half of the total quantity of this precious mineral which was used by the United States and its associates, during the war, for luminous watch dials and other purposes.

His career in the last 16 years was a real-life romance, such as is dear to Americans and amazing even in the munificent annals of invention in this country. It began in 1904, when he sold out his interest in a firm of undertakers conducted by himself and his brother, James J. Flannery, and invested the proceeds in purchasing control of a device designed as a stay bolt for locomotives.

In manufacturing this device, strength was the prime quality desired. Flannery might have sat down in contentment with the usual alloys for toughening steel. But he had the discontent of genius. He did not rest until he had visited the leading steel centers of the world. He delved into the ancient history of steel, and became absorbed in the famous swords of Damascus and the celebrated Solingen fencing foils, made during the Middle Ages, in Northern Europe. What was it, he asked, which made these weapons tougher and more highly tempered than any modern steel?

Chemists reported that analyses had revealed traces of vanadium, a rare metallic element. Why had vanadium not been utilized by modern steel makers? Flannery asked. He was told that a search of the world for a supply of the metal sufficient for commercial use had proved futile.

In London, however, he ran upon a rumor that high in the Andes Mountains, in Peru, was to be found a mine containing an abundance of vanadium. The average man would probably have dismissed the report as incredible. Not so with Flannery. He returned immediately to Pittsburg, scraped together all the money he could, to the amount of only $20,000, and set out for the Andes Mountains to buy the mine.

Realizing the hypnotic effect of gold, Flannery, on arriving in Peru, changed his money into gold coins, loaded them in an old carpet bag and went to the home of the owner of the mine. Before that startled native's eyes he dumped the glittering mass upon a table. Without an unnecessary word, the Pittsburger divided the pile into two equal parts.

"Half for your mine," he explained, "and half to improve and work it—with a job at a big salary for you." The dazzled Peruvian closed the deal then and there. Flannery soon found that the mine surpassed his expectations. Here was a supply of vanadium sufficient for wholesale commercial utilization.

Careful and extended experiments were made, with the result that Flannery was convinced he had found a wonderful new alloy for steel. With the proper admixture of vanadium, steel took on increased strength and resistance, without increasing its weight or size.

With such a discovery in his pocket, Flannery's next task was to sell the idea to the steel industry. Many an inventor would have set out to peddle it among the various factories. But Flannery had the eye not of a lieutenant but of a commander in chief. There is nothing more dramatic in his career than the brilliant strategy by which he made vanadium steel known to the entire industry.

It happened at the moment that there were three great projects in progress. They were widely different, but they commanded the interest not only of steel men, but of the entire country. The Panama Canal and the Quebec bridge were under construction, and Henry Ford was manufacturing his low-priced automobiles. Flannery determined that vanadium steel should be used in all of these enterprises.

He first went to the Panama Canal and spent a day with Col. Goethals' technical staff. His enthusiasm and conviction won them over, at least to the extent of making exhaustive tests. As a result, orders were placed for vanadium steel for the hinges of the gigantic lock gates and other important parts of the structure, aggregating nearly 5000 tons. The engineering world was astounded, but that order made Flannery a power in the steel industry. Today, 10 years after the order was placed, the gates of the Panama Canal swing on their vanadium steel hinges.

To convince Henry Ford, Flannery employed more melodramatic methods. He first proved that, by using vanadium steel, the weight of a Ford car could be reduced some 1200 pounds. Then, one day, Flannery took some Ford cars made of his own steel to a high cliff and, in the presence of the factory staff, had them literally thrown over the precipice. The experts were astounded when they went down to view the results. The steel had been bent and twisted, but it could not be broken. The Ford company adopted the new alloy, and gave wide publicity to the fact that its car was made of vanadium steel. Today virtually all of the leading automobile manufacturers of the world use vanadium steel.

The engineers of the Quebec bridge, unlike Col. Goethals and Henry Ford, would not even consider using vanadium steel. The bridge was nearing completion when the bottom chord of the shore arm on the south side buckled under its load of 9000 tons, crumpled up and collapsed, crushing or drowning 82 workmen.

In the meantime, the inventor's stay bolts for locomotives proved so successful that he looked for a wider field in the locomotive industry. All locomotives have what are called side frames; these are subjected to such great and varied strains that they were constantly breaking. Vanadium steel side frames are now used on practically all locomotives.

It was an affliction in his own family that first turned Flannery's attention to radium. His sister became diseased with a cancer in 1909. Her brother, in an effort to find a cure, went again to Europe. He was told that radium alone might have helped her. He also learned that there was not enough radium for sale in Europe to be of assistance in the case. Then and there he determined to manufacture radium for himself, in America.

The field was new, and few persons knew anything about it. And what they did know concerned only the extraction of radium from high-grade ores. But the ores at Flannery's disposal were of such low grade that from 300 to 500 tons must be treated in order to extract a single gram. For the reduction of this class of ores there was no known method. Flannery had to devise one.

Withdrawing from his other interests, he shut himself up with a small staff in his laboratory. His friends told him he was foolish. His bankers warned him that he was jeopardizing his fortune. But after 14 months of intense and quiet work, Flannery, in 1913, obtained the first radium ever made in the United States. With each year the quantity produced increased. In the period between Flannery's first production of radium and his death, the total yield aggregated about 55 grams, of which 14 grams were extracted in the year 1919. Radium sells for more than $127,000 a gram. So that the Pittsburg pioneer added to the world's store about $6,985,000 worth of radium.

The value of his process was strikingly exemplified during the great war. When the United States entered the war the allies had about exhausted their supply of radium. The European Powers asked the Council of Defense, in the United States, whether America could supply them with radium. The council, after an investigation, informed them that Flannery's company would be able to meet all their needs, and at the same time maintain the supply necessary for the United States. In the five years after 1913 Flannery had succeeded in producing about one ounce of radium, which at first glance looks small in the midst of industries whose output is measured in terms of thousands or millions of tons. But that one ounce, at the time, constituted more than one-third of the world's estimated stock of high-purity radium.

During the last two years of his life Flannery conducted extensive experiments in the use of uranium as an alloy for steel. About a year ago he succeeded in proving that uranium has a well-deserved place as an alloy for improving cutting-tool steel, and his uranium steel is now widely used in that field. His last undertaking was that of perfecting a process for extracting gasoline from crude oil, by which the quantity would be increased and the cost decreased.

Some of his close associates have provided a vivid sketch of the character of the man who was an undertaker at 37 and died at 52 one of the leading figures in the industrial and scientific world. They praise him for originality of ideas and for daring and resolution in executing them. Self-educated, he had studied to such purpose that his knowledge and clarity of thought aroused astonishment. In his own fields he had a mastery of detail that excited the wonder of technical and professional men. But when he reached the limit of his knowledge he stopped. He never pretended. He had a passion for facts and their analysis. For untruth, scientific as well as personal, he had an intolerance that enlisted all the power of his nature.

Taking Castor Oil Without Tasting It

DR. LOUIE C. BOYD of Williamsport, Pa., protests to the Journal of the American Medical Association against using milk as a medium for taking castor oil, because this is likely to arouse a disgust for a most valuable food. He suggests these alternatives as preferable: (1) Hold the nose and swallow the dose. (2) Hold a piece of ice in the mouth for a time and then proceed as under 1. (3) Put diluted lemon juice in a glass; rub the rind on the edge of the glass; pour in oil and a small amount of diluted juice on top. If desired, a pinch of sodium bicarbonate can be dropped in, which will make it froth. (4) Put oil in the froth of soda pop."

To which the editor replies that the objection is well taken, but, nevertheless, there are many persons who prefer to take the oil in milk, as the odor of pure unspoiled castor oil is so faint as to be unobjectionable.

because they say he simply doesn't know what fear means.

"Anyhow, for a long time after he came back here he went absolutely nowhere, my dear! I was simply amazed when he said he'd come tomorrow night. It's sort of a social triumph to get, because, you see," Milly finished in a significantly lowered voice, "while several of our boys got overseas and have come back ever so much more interesting than when they went away, Miles Stirling—well, Miles Stirling is a man of the world—that's all. You know yourself it makes a difference."

"Ra-ther!" said Lenore in an exquisitely shaded drawl.

Milly regarded her with almost puppyish adoration. Milly was one of those rare creatures to whom another woman may be as loveworthy as a man—or she may just have been at that especial stage. "You know, you've grown to be perfectly fascinating, Lenore," she said frankly. "I keep feeling as if you must have lived an awful lot."

"Perhaps I have," said Lenore, in a slightly deeper voice than she commonly employed. She closed her dark eyes for one moment and twisted her soft, red mouth in a fleetingly bitter smile.

Milly said good-night almost respectfully. She reflected sagely, on her way to her own room, which was just across the hall, that emotional experiences certainly left their mark on a woman's face. "Look at Lenore!" thought Milly.

She went to sleep thinking vaguely of Mona Lisa and Elinor Glyn, a combination which might have been more pleasing to the party of the second part than to the party of the first.

* * * * * * * *

As for Lenore—she was thenceforth no more Eleonora to Leesville—she dressed for the Country Club, next night, in a spirit of almost sacramental exaltation. True, the black tulle over black satin left bare a larger area of her smooth young back than she was accustomed to see exposed outside her own room, but she caught the black tulle scarf about her shoulders and smiled indulgently at her own provincialism. Her hair was smooth as a raven's wing, brilliantined delicately over each small pink ear. There was a bit of black courtplaster at the corner of one eye—her lips, thanks to the lipstick marked Cerise, were a most lovely and experienced scarlet—her clear young skin, pale as a magnolia flower under a July moon—and the jet earrings! She decided eventually upon the hoops; the earrings really made the frock, said Lenore to herself.

When you added the big black feather fan, held in slim, nervous fingers, there was a picture before which even a man of the world—a man with a beautiful scar over one eye, a man who had studied at the Ecole des Beaux Arts and fought for France in the Foreign Legion—well, there was a picture before which even such a man might well be expected to pause, no?

"C'est la vie!" said Lenore to herself. She added a dab of jasmine toilet water behind each ear before going forth. It is a sophisticated perfume, jasmine! She had decided upon it after some thought.

It would take a more voluptuous pen than mine—a pen dipped in wine and honey, if one may say so—to set forth the real inwardness of Lenore's triumph over Leesville upon that night of nights. The Japanese lanterns in which the erstwhile prosaic electric lights of the country club were—I had almost said camouflaged—burned softlier when she stepped beneath them. The string quartet sighed like a furnace full of violins muted with lovers' fingers. Girls took one look and resigned themselves to being outshone. Young men repaired, in the intervals of savage crowding for the next dance, to the veranda railing, where they told each other solemnly or flippantly or heartbrokenly, according to their several temperaments: "Some queen, my boy, some queen! Wonder where little Milly Penrose got her?"

* * * * * * * *

A fly in the ointment, however—it was almost 10:30 o'clock before Miles Sterling came to the party. And Lenore was waiting for him—as the sunflower waits for the sun. (Hasn't that been said before, somewhere?) Each step on the polished floor was in her ears potentially his, each low manly voice—it was in the nature of a surprise to her, almost a shock, that his, when it eventually spoke her name, was brusque to the point of carelessness. She had somehow expected a slow, deep drawl, pictured a dark-eyed, unsmiling, saddened person.

Miles Stirling was not in the least like that. His mouth and nose and chin were good, but not in the least remarkable. He had a friendly smile, not too infrequent. He was, in brief, like any one of half a hundred young men whom you pass of an afternoon without turning for a second glance. Only—and let us thank whatever gods there be for the onlies of life!—there was a look in his eyes—the eagle look.

Eleonora laid them thoughtfully away in the bottom of her trunk and so evaded any discussion of them.

Gordon Penrose presented him.

Lenore lifted her lashes, half smiled, and allowed a divided attention. She had every appearance of a thoroughly experienced young woman, thanks to the earrings, the Cerise lipstick, et al. Beneath black tulle and black satin, however, her heart was drumming madly. And in the cheeks that were supposed to be magnolia pale a faint flush rose. There was no explaining why. He had looked at her, and she had looked at him. Troy fell upon no stronger provocation.

"When may I have a dance?" asked Miles Stirling.

"So sorry; my card is full," said Lenore. She laid the black feather fan against her white young breast and smiled at him over it deliberately. It was a wise little smile. The bit of black courtplaster, the brilliantined wave of black hair over each small, pink ear, the insufficient jet shoulder strap crossing the slim, young shoulder, all helped to make it so.

And Miles Stirling answered the smile. "As for that," he suggested, "Gordon is going to give me a couple of his—aren't you, Gordon?"

"You've got a nerve," said Gordon. "I'll give you one, if you'll go home as soon as it's over."

"Done!" said Miles Stirling. "All but the going home. Miss Dorsey wouldn't like me to go home, would you, Miss Dorsey?"

"I can tell better after I've danced with you," Lenore returned languidly.

It was by way of an extraordinary coincidence that the dance which Gordon was to give up came next, so that presently the music began again, and Lenore found herself drifting off with Miles Stirling's arm about her, her fingers close and warm in his.

There was never from the first ecstatic moment the shadow of a doubt that they were born to dance together. They moved to the music like seaweed streaming over the floor of an ocean cave, like cloud shadows passing over moonlit meadows, like leaves whirling upon the wind, with this human difference, that as they danced, her hand lay closer within his hold, and his arm tightened almost unknowingly about the exquisite, slender youth of her. The sophisticated perfume of jasmine was in his nostrils. He could not have told, and neither could she, if he danced to music or to the time of his own heartbeats. Moments like that are cheap at any price. Youth buys them with itself.

When the dance was over, "Thank you," said Miles Stirling briefly.

"That was rather nice, wasn't it?" said Lenore.

He took her down the long, rosy-lanterned porch, down wide, dim steps, and into the fragrant gloom of a little pathway ending in a rustic seat and a tangle of Cherokee roses.

"Where did you learn to dance like that?" he asked her.

"I am not sure," she told him sweetly and slowly, "that I ever danced like that before."

"If I had my way," said Miles Stirling suddenly, "you'd never dance that way again, with any man but me."

Something woke to happiness that almost ached.

"Be still!" said Lenore to her stumbling heart. "This is life!"

Miles Stirling admonished an unaccustomed inner hunger: "It's nothing new. She's been through it all a thousand times before."

So much for a drift of black tulle and a jet earring. "What gets me," he continued coolly, "is how a cold-blooded little person like you can dance like that?"

Lenore made play with the fan and two drowsy-lidded eyes. "Why do you think I'm cold-blooded?"

"Ever look in the mirror? I dare say not," said Miles Stirling.

"Oh, yes, I do," said Lenore. She added dreamily, "I like to look in the mirror."

"I should think you would. Still, you wouldn't advise a man to trust her, would you?"

"Trust whom?" ("This," said Lenore to herself, thrilling the length of her fingers and toes, "this is a man of the world!")

"The girl in your mirror," Miles Stirling replied, with a smile and a shrug. "She's too wise and too sophisticated and too altogether cool. She knows her way about, doesn't she? Did anyone ever get near enough to her real self to hurt her? I'm betting no one ever did. Do you know, you stand out in that bunch of sweet little girls in yonder like an orchid in a daisy field. Where do you come from, anyhow?"

Lenore told him.

"You look like the Big Town," he commented thoughtfully, for which she instantly adored him.

* * * * * * *

Then, because the moon was riding high, and because the Cherokee hedge behind them was full of fallen stars, and because the girl in the black tulle grown looked like a girl to whom such tribute was inevitable, Stirling put out one hand and covered Lenore's slim fingers with his own.

She made no protest, although every nerve in her body quivered like a plucked violin string before that masterful contact.

"Tell me about the Foreign Legion. Tell me about flying in France," she said.

He shook his head slowly. "That's no talk for a pretty lady with jet earrings and a beauty-spot under one eye. What have you got to do with war and the seamy side of life in general? You are Memory, you are Torment, you are Town—— You are all that ever went with evening dress"——

"You know your Kipling, don't you?" murmured Lenore. It was hard work to keep the shiver of excitement out of her voice.

"Yes, but I shouldn't have supposed you did," said Miles Stirling pleasantly. "I should have said, at a venture, that Lawrence Hope was more in your line."

Lenore, being healthily ignorant of Lawrence Hope, only smiled, caressing one cheek with the tip of the feather fan. Her eyes, you would have said, were full of memories.

"Remember," Miles Stirling said, a trifle huskily:
"And who was I to resist, withstand
That charm of fragrant gloom?
A summer night has a thousand powers
Of scent and stars and bloom"——

"I remember," sighed Lenore; almost she thought she did. The words in that low, curt voice of his were so beautifully part of the night and the kind airs around them.

"Then you remember the rest," he said, lower yet:

"'Oh, lay the blame on the orange flowers—
You know how sweet they were!'"

* * * * * * * *

He had kissed her before she more than vaguely sensed his intention, and he was the first man who had ever kissed Lenore upon the lips.

She was very still, when he let her go, while the blood raced away from her heart and back again. And naturally enough, her stillness spelled experience to the man beside her.

"Am I forgiven?" he asked presently in a kind of hushed certainty of what her answer would be.

It took all of Lenore's new woman-magic to laugh, but she did it very softly, with a breathless little break in between, that he took for the sheerest art of a practiced coquette. "I don't know if I forgive you or not," she told him. "Anyhow—it must never happen again!"

"I'd say that was on the knees of the gods," said Miles Stirling gently.

She turned back into the little pathway, and he followed without demur. Once he said:

"It's like coming up out of a cellar into daylight—someone like you—after four years over there. You've no idea—I used to be afraid that this sort of thing—music and moonlight and—well, and frissonades—and just loveliness—had gone out of the world for good. It would have been a pity, wouldn't it?"

Just before they came to the steps and the light of the rose and blue and golden lanterns, he caught her fingers close for a moment. "You'll let me make up a party for the lake tomorrow night? There's an inn there—we can have supper—and a place to dance. I'll get about a dozen people. You and I, in my car—I'll put Milly and one of her swains in the back of it—if you insist"——

"That might be rather nice," said Lenore.

"You quite understand that I'm losing my head," Stirling told her suddenly. His smile would have thawed the Sphinx.

"Oh, quite," said Lenore, withdrawing her hand very gently.

He had whistled and the heart in her breast had run to him, but he could not, of course, know that.

So they went up the steps and back into the world of

(Continued on Page 12)

PHYSICAL WEAKLING TWO YEARS AGO, NOW WORLD'S CHAMPION GIRL SWIMMER

Grit and perseverence enabled Ethelda Bleibtrey to overcome spine curvature and build splendid bodily development—Practice and exercise in water between hours in school and work in evenings—Entered national aquatic events and defeated most formidable adversaries—Succeeds in smashing numerous world records :: :: :: :: ::

Miss Ethelda Bleibtrey, age seventeen, who was afflicted with curvature of spine two years ago and now is champion swimmer.

Some of Miss Bleibtrey's Astonishing Swimming Records.

150-yard back stroke	2m. 10 2-5s.
100-yard back stroke	1m. 17 3-5s.
50-yard back stroke	35s.
100-yard free style	1m. 6 1-5s.
300-yard free style	4m. 11 2-5s.
400-yard free style	5m. 44s.
440-yard free style	6m. 19 4-5s.

She holds national titles for 100, 440, 500 and 880 yard free style swimming and 100-yard back stroke; also four world's records.

By L. de B. HANDLEY.

A FRAIL girl of 15—thin, round shouldered, literally slightly deformed from curvature of the spine—joined the Women's Swimming Association of New York two years ago, to the month, and announced her decision to enter the competitive field.

The coaches of the organization had not been informed of her ailment, or it may be doubted if they would have risked to teach her at all, but they thought healthful exercise under careful guidance might benefit her physically, so decided to humor her. She was virtually an invalid and she couldn't swim more than 50 yards to save her life—apparently the last lassie on earth to become a successful contestant. Yet they made her a nominal member of the team to encourage her and proceeded with her development, never dreaming, though, she would ever make a swimmer.

Today that same girl, grown into as fine and vigorous a specimen of young womanhood as you'll find anywhere, is the marvel of the swimming world: Miss Ethelda Bleibtrey, many-time champion, holder of a long string of records, declared by experts the greatest swimmer of her sex any country has produced.

During the past month the erstwhile invalid has taken part in five important races. Result: Five decisive victories over foremost rivals, four world's and three national records added to her many laurels.

Came first a 150-yard back stroke race, arranged by the People's Palace of Jersey City, N. J., to enable her to attack the international standard of 2m. 17 2-5s. Not only did she succeed in the attempt, but she beat the mark by the amazing margin of 7 1-5 seconds.

Followed a series of events in New York, starting with the national 100-yard back stroke championship. In this fixture the little Eastern prodigy literally ran away from her field. She defeated her nearest opponent, Miss Ruth Smith, the former title holder, by no less than eight yards and touched out 1m. 17 3-5s., as against the listed world's record of 1m. 27s. and her own previously claimed time of 1m. 20 3-5s.

A few days later, in the national free style championship at the same distance, she outswam conclusively her own team mate, Miss Charlotte Boyle, winner of the title in 1919, who finished second, and turned the century in 1m. 6 1-5s., disposing of the American standard of 1m. 6 2-5s., and coming within one-fifth of a second of international figures. That same evening, too, she won a 50-yard back stroke dash from famous rivals and lowered the world's record from 36 4-5 to 35 seconds flat.

Then the scene shifted to Detroit. A special 440-yard match had been slated by the Detroit A. C. to settle the much-mooted question of leadership at the distance between the New York maid and Mrs. Frances Schroth of San Francisco, the allround champion of California. Miss Bleibtrey left no doubts in the matter. She led home the coast star by more than 10 yards, in 6m. 19 4-5s, or 10 2-5 seconds under the latter's own national record. Moreover, she passed 300 yards officially in 4m. 11 2-5s., thus wiping out the world's mark of 4m. 12s. by Miss Fannie Durack of Australia, and she was caught at 440 yards in 5m. 14s., or 9 2-5 seconds below Mrs. Schroth's American standard.

Miss Bleibtrey's conclusive victories over the speediest mermaids in this country recently, and her equally decisive win over Miss Fannie Durack last summer, stamp her peerless, particularly in view of the fact that the latter had stood for years the recognized allround world's leader.

It is a common saying that champions are born, not made, but if ever there was a self-made champion it is this plucky young girl. Try to imagine the courage, grit and determination necessary to surmount the obstacles which strewed her path.

She was speaking only the other day of her early novitiate:

"It was pretty hard," she confessed. "I had said nothing about my suffering from curvature of the spine, for I feared they might stop my swimming, so the coaches didn't know every attempt to straighten my back hurt terribly. They used to keep telling me to arch from head to foot, and I simply couldn't—never mind how I tried. When I left the pool those days I ached so badly that it was torture to move. Many a time I was tempted to give up. The game didn't seem worth the candle. But the next morning I felt better and ambition came back. So I stuck it out."

It is significant of the corrective and beneficial influence of swimming that very soon after becoming its devotee Miss Bleibtrey began to mend. Again we quote her: "It was really surprising," she said, "how quickly I improved in health after taking to swimming regularly. And I know now it was because of the system I was made to follow. They never allowed me to speed up. It was a case of plodding along very slowly, paying close attention to every movement. One is able to concentrate on form and one never gets tired. I found myself swimming more easily each time. After the first month I really suffered very little discomfort. Then, in about six weeks, I reached my goal. They let me enter my first race, a novice 50, and I was lucky enough to win it.

"That served as a further incentive. I worked all the harder and increased my distance little by little. During the summer I competed often, with more or less success, but I was growing heavier and stronger all the time. By fall I had put on 30 pounds and my trouble was a thing of the past. In fact, throughout the winter I swam 1000 yards nearly every day, at moderate pace, of course, and really enjoyed it. It seemed more like play than work. There is nothing like a good swim to make you feel fine."

It is worthy of note, here, what it must have meant to this young girl to take that daily 1000-yard swim. She was attending school, she worked in a store of evenings to help at home, and practice entailed a long and inconvenient trip to one of the public city pools, for the Women's S. A. natatorium is only reserved for team members one evening a week. It speaks of her determination and will power that she was able to find the needed time under the circumstances. But what other girl would have been willing to make the necessary sacrifices.

Meanwhile, Miss Bleibtrey was progressing swiftly. In March, 1919, she reaped the first fruits of her faithful perseverance. Competing in open contest she sprang one of the greatest surprises of the season by shattering the world's record for 50-yard back stroke swimming. This less than one year after she had entered the game, a physical wreck.

Since then her racing career has been meteoric. In April she made her earliest bid for national championship honors, at 150 yards, back stroke, and missed winning by a bare touch, forcing her vanquisher to beat world's-record time by two full seconds. The following evening, after a sleepless all-night trip on the train, she captured the national 500-yard free style classic and landed among the American champions. Now she is in possession of the national title for 100, 440, 500 and 880 yard free style swimming and 100 yards back stroke, besides holding a stack of American and world's records. She stands supreme among mermaids.

One of her foremost rivals, Mrs. Frances Schroth of San Francisco, sized her up succinctly recently. She had gone to New York very confident of defeating Miss Bleibtrey at any distance. Before they had even met, after only a couple of practice trials against the Eastern star, she wired to one of the coast dailies: "This young girl is the greatest swimmer ever developed. She will break every record this season unless she swims too much and goes stale."

And Miss Bleibtrey is making the prediction true.

She has beaten standard marks in every race in which she has started since.

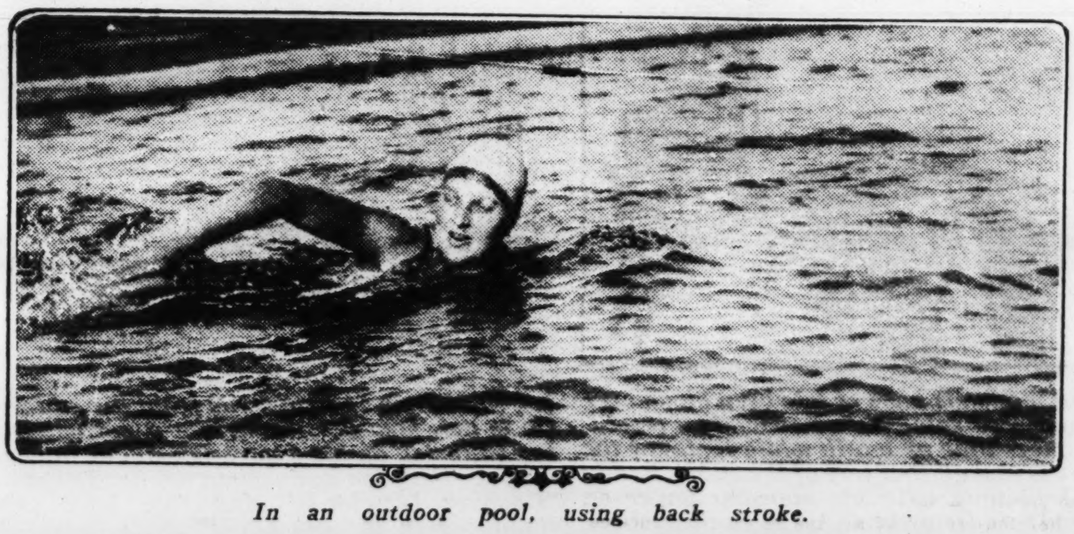

In an outdoor pool, using back stroke.

VAMP

BY FANNY HEASLIP LEA

WHEN Milly Penrose's letter came, asking her to Leesville for the first weeks in August, Eleonora Dorsey put on her hat, climbed into the family car, drove downtown and bought at the most exclusive shop which the place afforded a pair of jet earrings, long and slightly sinister looking, a pair of jet earrings in the shape of hoops, a pair of to-all-appearances-jade beads and an evening gown of black satin and black tulle, sleeveless and well-nigh backless, whose only visible means of support lay in two gleaming strands of jet which the optimistic clerk called shoulder straps. At the moment of leaving the shop Eleonora added to her purchases three yards of black tulle for a scarf. It was in the nature of a concession. She made it grudgingly. Having left the shop, she turned back and bought a deep red velvet rose at no inconsiderable figure.

Any student of modern drama will recognize the outfit; any frequenter of those dim and silent temples wherein are first released the poignant soul-struggles of the voiceless art will know whither Eleonora was tending. When I add that she stopped, on her way home, at a beauty parlor and had herself taught to do her hair straight off the forehead with a sophisticated dip over each ear, the thing is plain as day.

Eleonora was preparing to be a vampire. She had wanted to be a vampire ever since her first encounter with the species in the pages of a book which her mother had very properly forbidden her to read, and which Eleonora, lurking behind closed doors at unseemly hours, with a sense of delicious guilt, had greatly, if it must be admitted, unintelligently, enjoyed.

She regarded her two married sisters with affectionate scorn. Each had a husband and a baby, about which each ran in circles, so to speak. Each had had successively a graduation, a coming-out party, an engagement luncheon and a church wedding.

"Is that all of life?" said Eleonora to herself, and added sapiently, "I think not!"

* * * * * * * *

It will be seen that she regarded the invitation to Leesville as a distinct opportunity, and it may not be necessary to say that when the collection of earrings, the red velvet rose and the sophisticated black evening gown arrived, Eleonora laid them thoughtfully away in the bottom of her trunk and so evaded any discussion of them. You cannot discuss the expression of your real self with a family having a sense of humor. It leads to discomfort merely.

Time passed, therefore, commonplace enough. There was a sewing woman brought in—Mrs. Dickey, by name—a small, sharp-eyed creature with a nose for news, who made Eleonora various garments in various shades of the spectrum and of various degrees of fluffiness.

"Later I can take the ruffles off 'em," Eleonora decided gloomily within herself, "so that they'll be slinkier."

She accepted contributions of advice with an aloof smile.

"Don't forget to wear your hair soft on your forehead—you have an innocent sort of look, that way, that's really rather fetching, isn't it, mother?" insisted Mrs. Bobby Lind, the oldest married sister.

Eleonora smiled wearily.

"Just so she remembers not to whitewash her nose, I shall be satisfied," Mrs. Dorsey returned briskly.

* * * * * * * *

The head of the family presented a check, not large, but by no means despicable. "Buy yourself some folderols," was his generic farewell.

Eleonora bought herself a large black feather fan with tortoise-shell sticks; then succumbing suddenly before a window full of alluring frivolities, she bought in addition a pair of tortoise-shell earrings—gypsyish hoops they were—and a chain, also tortoise shell.

"Tortoise shell is so—different, isn't it?" sighed the little clerk who sold them to her.

Eleonora sent the glance of a sister soul across the counter into the little clerk's gray eyes.

"I do love different things!" said Eleonora.

So Eleonora went to Leesville, Godsped by an affectionate if uncomprehending family, and bearing with her in the bottom of her trunk, as has been said before, the wings of a personality about to express itself. It was her first expedition alone. She had hitherto spent pleasant if uneventful summers under the wing of her mother and at least one elder sister, an atmosphere not conducive to originality.

Leesville, a good two states away, had something of the charm of virgin territory, and Milly Penrose, whom Eleonora had not seen in three significant years, since they sat in high school together, would offer no difficulties in the way of preconceived impressions.

"She can't possibly expect me to be at 19 what I was at 16, dear heaven!" though Eleonora to herself.

What might not have happened in those three years! As a matter of horrid fact, not very much had happened, but Eleonora knew that with a family like hers not very much is apt to happen—it is only when one stretches one's wings alone!

The train, being late, drew into Leesville at 8:30 of a misty, moisty evening, an evening through which the lights of the town gleamed eerily, an evening in which no breeze stirred and the street lay shiny and wet.

Milly was frankly and dollishly pink and white. Her mouth was as healthily honest as a cabbage rose, and her voice had the lilting cadences of its old-time giggle. She wore a girlish big hat and a rough coat over a light frock, and she greeted Eleonora with unaffected excitement.

"Oh, my dear, I've been crazy for you to come! You lovely thing, you haven't changed one particle."

"No?" murmured Eleonora with a tired little smile. She felt a certain lack of subtlety in Milly, but most

So Eleonora went to Leesville, Godsped by an affectionate if uncomprehending family.

women were like that—Kinder, Kurche und Kuche—not that Milly as yet had either children or kitchen to engage her.

"And yet," pursued Milly, "I don't know—— I believe you have changed, somehow."

"You think so?" said Eleonora softly.

A long masculine shape persisted beside them.

"Oh!" cried Milly suddenly. "This is my brother, Gordon—I almost forgot—you know, Eleonora, I used to talk about Gordon all the time in school. He was off at college then, and we moved here before the term was up."

"Don't bother about giving Miss Dorsey my life history," young Penrose objected briefly. "Give us a chance and let us know each other without any handicaps."

He presented a distinctly pleasing profile—straight nose, determined chin, smooth brown hair brushed back from a brow just high enough.

"I'm very easy to know," said Eleonora with a long, strange glance and an abrupt, half-smothered sigh.

"I'm not so sure of that," replied young Penrose masterfully. And the three of them moved off in search of the visitor's trunks.

* * * * * * *

Take it all in all, the two weeks had begun, Eleonora considered, extremely well. Mrs. Penrose, a delicately pretty person of invalidish tendencies, welcomed the newcomer graciously with the usual detailed inquiries after Eleonora's mother, her father, the first married sister, the second married sister, and the, as yet, inconsiderable grandchildren.

"You look more like Martha than Sybil," Mrs. Penrose decided sweetly. "Sybil was such a babyish little thing, even up to the time she married. Let me see, how old are you, Eleonora, dear?"

Eleonora, after an instant's hesitation and a barely perceptible access of color, said that she was 20. It seemed, somehow, an infinitely more sophisticated age than 19, and would be, she felt, more in the picture, so to speak.

Late that night, after a wild evening of movies and Welsh rarebit, in which several other girls and one or two not altogether impossible young men had participated, Eleonora took another step along the primrose path she had so daringly mapped out for herself. She was brushing her hair before the mirror in the delectably blue and white room in which Milly had installed her, and Milly herself, in kimono and slippers, was watching the performance from a seat on the foot of the bed.

"Did I always call you Eleonora?" inquired Milly thoughtfully. "It takes so long to say it. You ought to have a nickname."

"Why don't you call me Lenore?" suggested the guest dreamily. Even to say it over to herself quickened her heartbeats, but she sat demurely quiet, drawing the brush through her soft, dark hair, her eyes on the ivory pallor, the scarlet-flowered mouth of the girl in the mirror.

"Lenore! Oh, tall, imprisoning towers and golden-throated tenors wailing death and love upon the throbbing air! Oh, lovely ladies with black lace scarves shrouding even blacker ringlets, clasping white hands beneath those stony towers. . . .

"Lenore?" repeated Milly, trying it over on her mental piano.

"Lenore," said Eleonora. "It's a—soft sort of name—don't you think? I rather like it."

It was undeniably a soft sort of name. "I must tell Gordon," Milly decided comfortably. "He said tonight that Eleonora was a stiff thing to call a pippin like you."

"Did he say I was a pippin—really?" asked the adventuress a little breathlessly.

"He's crazy about you," said Milly carelessly, "but, my dear, wait till you meet Miles Stirling! You won't have time for Gordon, that's all! I think we were pretty lucky to get him for your party at the Country Club, tomorrow night. He's refusing no end of people."

"Am I having a party at the Country Club tomorrow night?" Impossible, even with the soul of a life-weary cynic in pink satin petticoats, not to be thrilled by some things!

"Oh, just a little party!" Milly explained with a magnificent appearance of casualness. "About a hundred people—and supper at 11—a string quartet to dance by. I thought you'd better meet everybody all at once. They'll all be having parties for you. That's one thing about Leesville—it does give a visiting girl a good time."

"What are you going to wear?"

Milly replied in terms of pink tulle and blue roses, with an intricate mention of certain side drapings. "Have you got something sweet, Lenore, darling? I know you have."

"Just a little black tulle," said Lenore, darling, languidly—"over black satin," she added, watching from the tail of one eye to see the effect of her daring words. "I wear jet earrings with it and carry a big black feather fan."

"How perfectly spiffing!" gasped Milly. "I wish mother would let me have a black evening gown. How did you manage it?"

"Just a little diplomacy," Leonore replied, smiling faintly.

"And she doesn't mind your wearing earrings?"

"She's never said so." As a matter of fact Mrs. Dorsey had never seen her third and loveliest daughter thus adorned. "Tell me, who is Miles Stirling? Quaint name!"

"He's the best-looking thing you ever laid your eyes on," said Milly impressively. "There isn't a girl in town wouldn't give her eyebrows to have him even step on her toe at a dance. His people own that big white house at the top of the hill, that you passed coming up from the station. He was in Paris, at the Beaux Arts—he's an architect—when the war broke out, and he went into the Foreign Legion at once. He was wounded twice. He's got the most beautiful scar above one eye. Then he got into aviation and was wounded again. How he ever came out of it alive, I don't know,

T

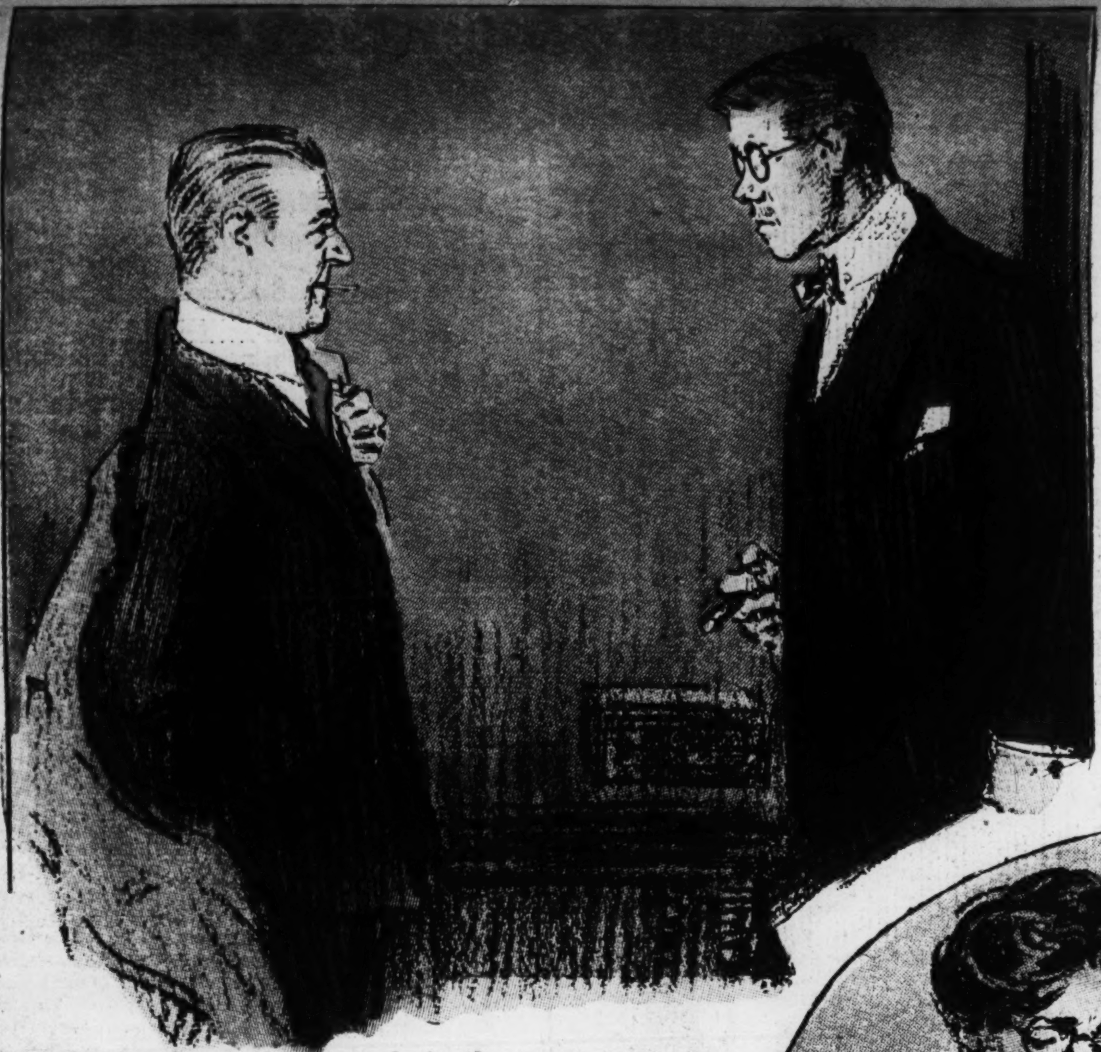

Judging by the stuff one reads in the newspapers, the whole world, headed by Russia and Germany, is going back to the dark ages. So argues Mr. Sledge, who offers to prove it by history. Mr. Rollop, optimistically inclined, argues the reverse and offers to prove it by history, which goes to prove just one thing—that you can prove almost anything by historical reference, if you want to prove it badly enough.

"Oh, I thought yo
all through wi
night's paper!"
ma Barkis is alwa
ting something
the "Home Hi
Housekeepers" p
course, it is on th
of just what
wanted to read to
about Babe R

"Th
the
geth
me
Wo
who
illu
clai
are
to
rea
mu
ing
cus
an

Mr. Reddy, whose odd moments have of late been given over to garden manuals and seed catalogues, has made a resolution to spend a little more time on worth while topics of the day—big political issues and all that sort of thing. Mr. Reddy has made a brave beginning with his morning paper en route to the office and is nearly through the continued-on-page-six column of an extremely well written article, all about what Maxine Dempsey thinks of Jack.

Joe can't seem to turn away from the editorial page. He is not, however, devouring a particularly pleasing editorial, as his expression might indicate. Better than that, Joe has written a letter to the editor on "Gouging Landlords," and they have printed it. Right out in the open, with Joe's name attached!

The Misses Tarp are t
the issues at stake in t
the obituary column.
Lizzie Tarp's persever
ters knew (or else the
years ago, maybe). Mi
who she thinks use

HE NEWS OF THE DAY

Character Sketches by W. E. HILL

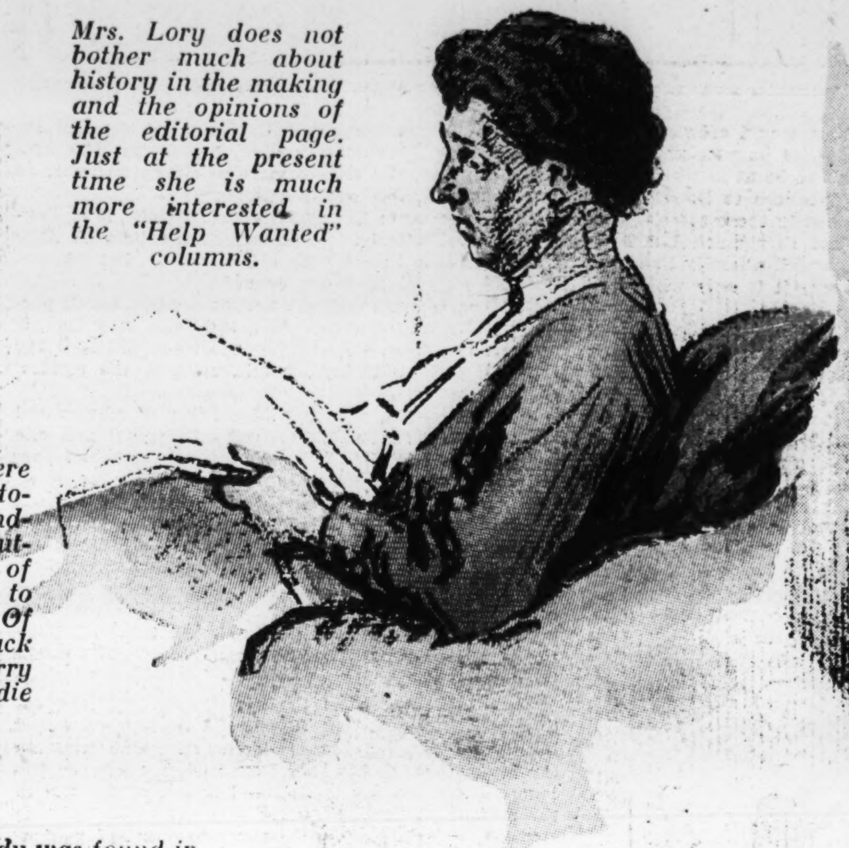

Mrs. Lory does not bother much about history in the making and the opinions of the editorial page. Just at the present time she is much more interested in the "Help Wanted" columns.

you were with to- Grand- ways cut- out of Hints to page. Of the back t Harry to Eddie Ruth.

Etta is usually a little bit late getting hold of the news of the day. Etta never seems to get around to reading the daily papers till they are decorating the pantry shelves.

The body was found in he refrigerator, to- ether with the bloody eat axe, by Mrs. Voof's butler." People ho have lost all their lusions about life aim that murders ren't what they used o be. Still very good eading, as a rule— uch better than wad- g through a lot of dis- ussions over Article X and the peace treaty.

Uncle Elbert, who loves puzzles of any sort, tries his ingenuity on the "what-wild-animals-are-here-represented" guessing contest in the Kiddie Klub column. If there is time before 9:30, which is Uncle Elbert's bedtime, he will glance over the headlines in the news section.

the original obituary hounds. Though frequently the world at large may escape their notice, never And every now and then fate will reward Miss rance by recording the death of some one the sis- ney knew some one who did know the deceased Miss Lizzie has just seen the death notice of a man sed to sell them groceries out in Akron, Ohio.

"I think these are the silliest cartoons. I'm sure I never saw any one in real life who looks like this!" Mrs. Top finds very little to interest her in the topics of the day and gives the cartoon page the once-over. Mrs. Top looks for the pictures each night, not, as she explains, because the drawings are the least bit funny, but because—well, because she wants to see how inane they are.

IN ST. LOUIS AND THE GREAT TERRITORY SERVED BY THE POST-DISPATCH IT IS THE FIRST AND ONLY NEWSPAPER TO OWN AND OPERATE ITS OWN ROTOGRAVURE PLANT.

ST. LOUIS POST-DISPATCH

SUNDAY MORNING, APRIL 18, 1920.

ROTOGRAVURE PICTURE SECTION

Funeral procession of the late ex-President of China, held in Peking on Feb. 2. The occasion was marked with ceremonies of almost barbaric splendor such as invariably attend funerals of oriental potentates.
—World Wide Photos.

Sedan chairs bearing widows of "Feng Kuo Chang" following bier of Chinese ex-President in funeral procession at Peking on Feb. 2.
—World Wide Photos.

To defeat high building costs the owner of this house is having it moved on an auto truck four miles over smooth roads to the new location he has chosen for his home. The distance was covered without a hitch in about six hours.
—International.

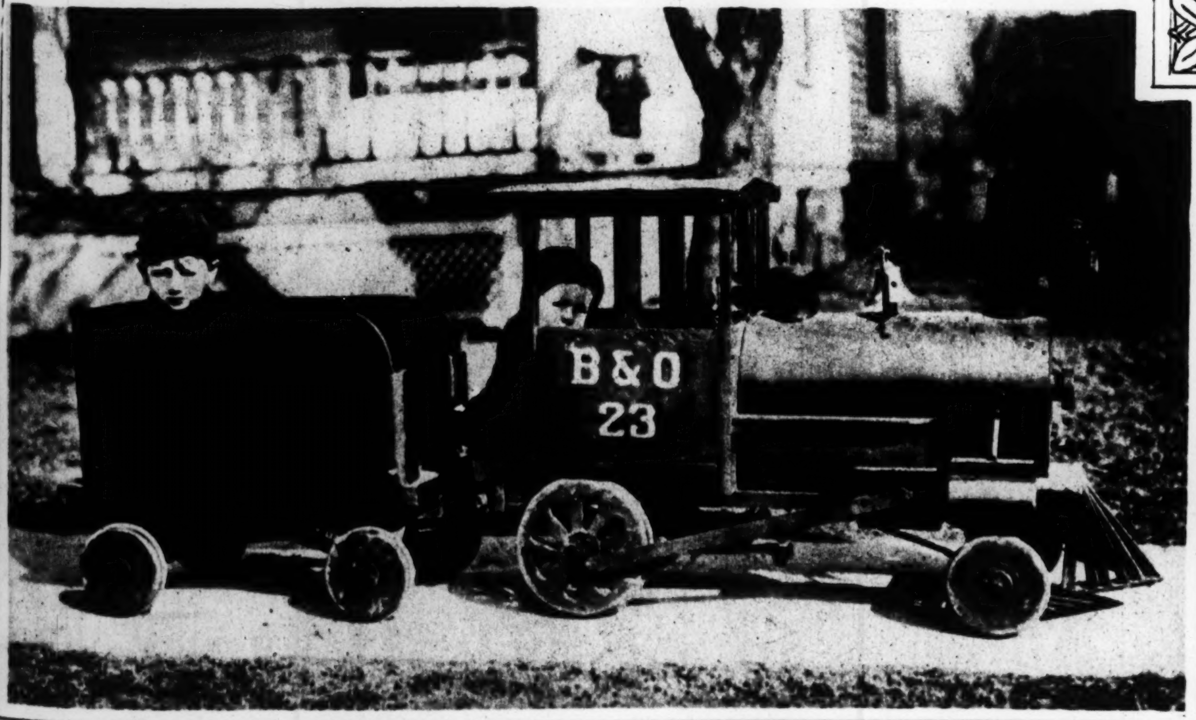

Unique locomotive constructed from parts of two auto coasters, some furnace pipes, stove pipe, tin, disk wood wheels and odd bits of junk by ingenious Cincinnati father for his two little sons. It is propelled by foot power.
—Copyright, Keystone View Co.

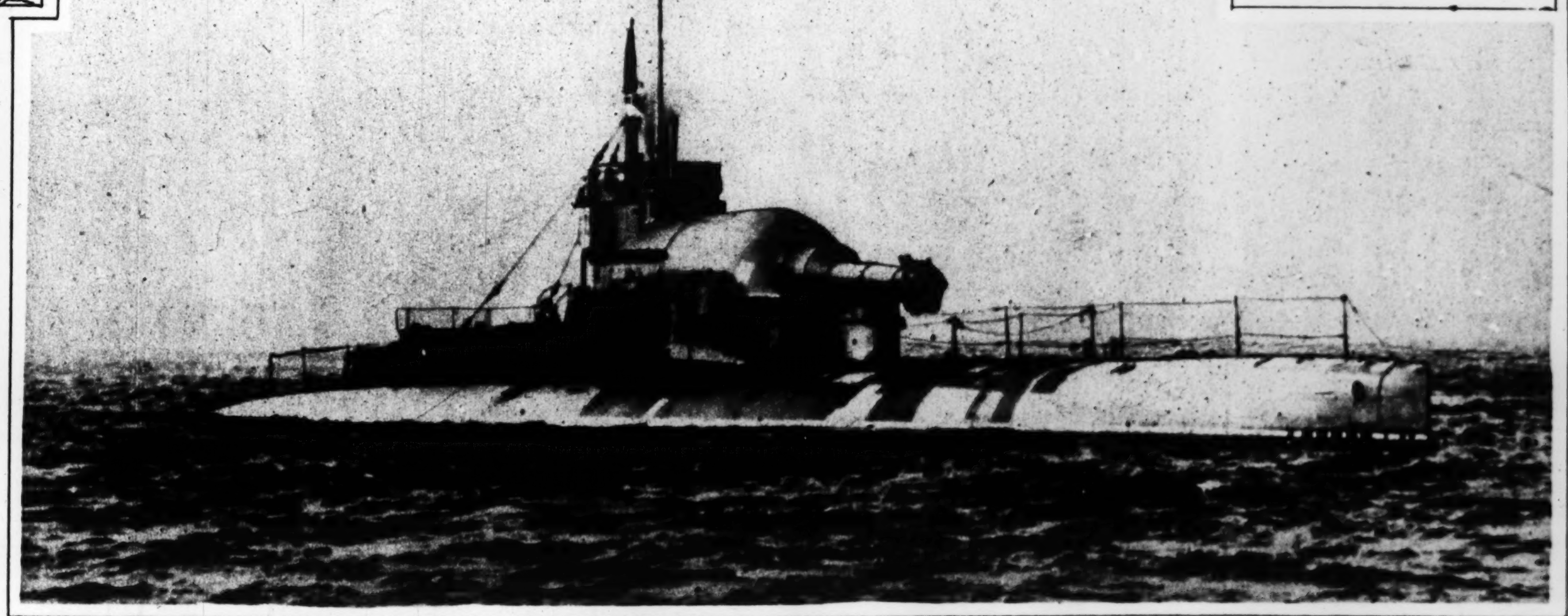

H. M. S. M-3, England's new submersible battleship, successful steaming and diving trials of which were recently completed. The fighter mounts an enormous gun, and is equipped beneath her water-line with torpedo tubes.
—Copyright, Central News Photo Service.

Wives of men of national prominence do their own marketing in Washington. Scene in butcher shop as Mrs. David F. Houston, wife of Secretary of Treasury, Mrs. Robbins, wife of former Minister to Chile, and Mrs. Cary N. Grayson, wife of Admiral Grayson, selected cuts for their Sunday dinner.
—International Photo.

Members of the Palette and Chisel Club, composed of Chicago business men, at weekly class, here shown painting from the same model. When completed, the pictures are publicly exhibited.
—Copyright, Underwood & Underwood.

Dogs are electrocuted in the Chicago pound these days. He stands on a metal floor and wears a copper collar, connected with an electric current of high voltage.
—International Photo.

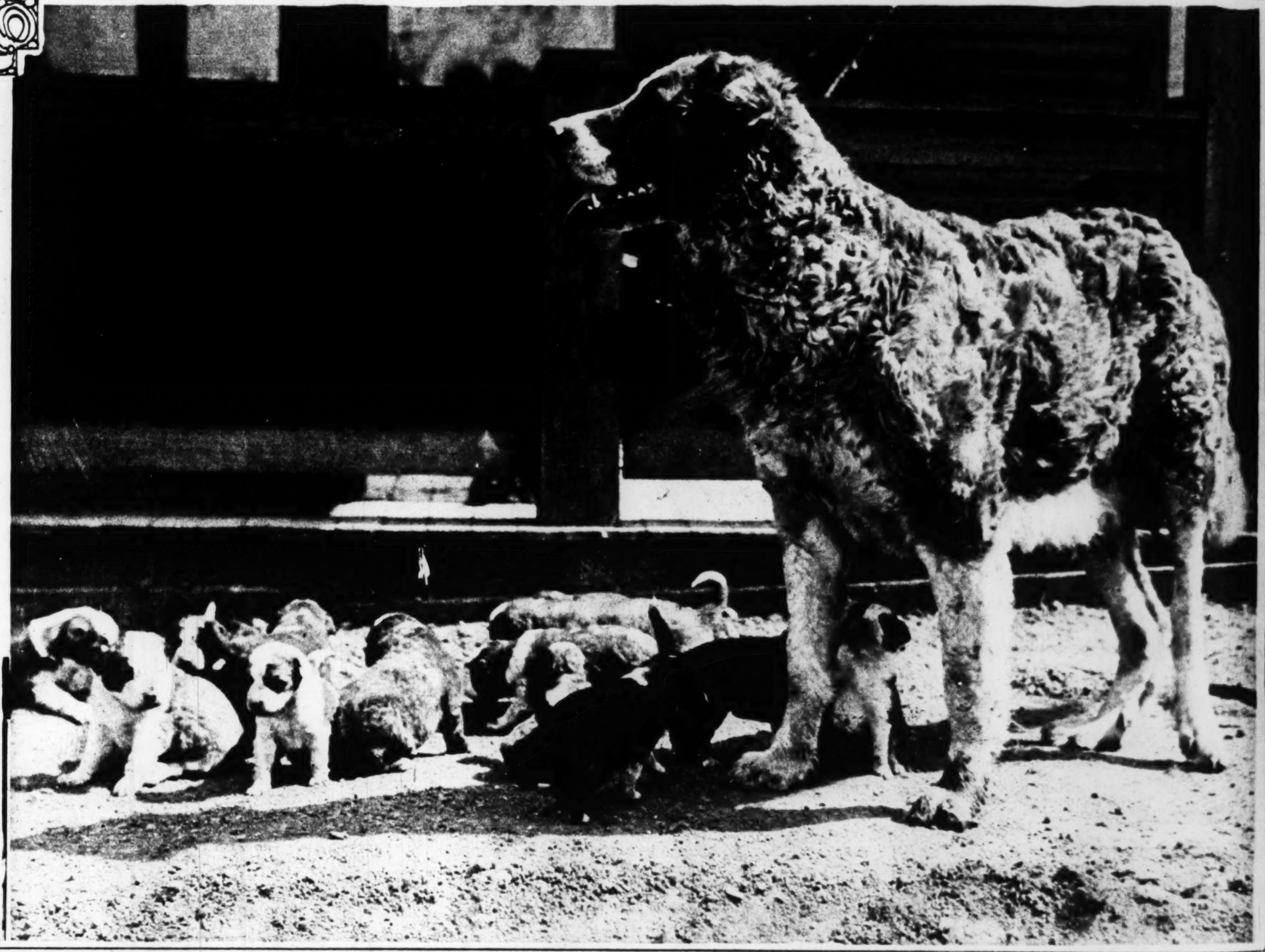

"Bonnie," a St. Bernard owned by Mrs. Florence Whitney, 3018 Semple avenue, and her 15 puppies which came in one litter—a most unusual record.

First international trade exhibit in Leipsic, Germany, since the war. This famous exposition was attended by tremendous throngs of buyers from other European countries, including British and French.
—Copyright, Kadel & Herbert

Novel street car line in Apeldoorn, Holland. The "engine" in front is a converted automobile, hauling a trailer. Notice very narrow gauge for wheels.
—International.

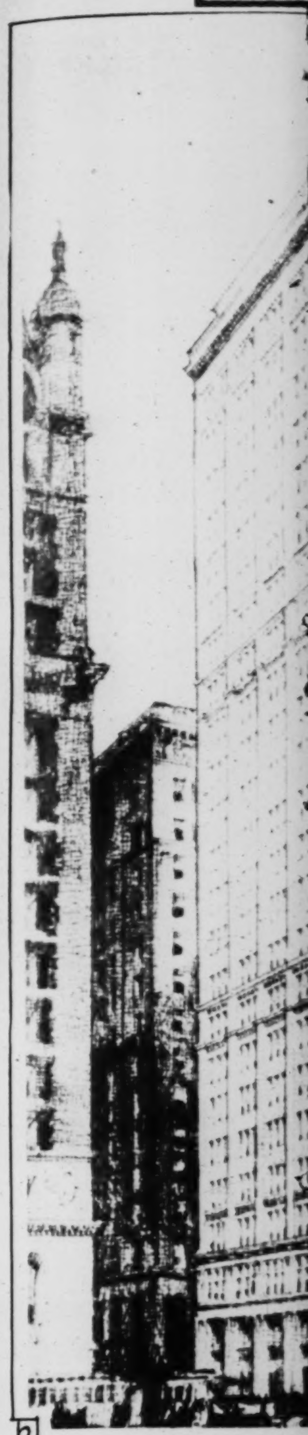

Magnolia Buildi
erected at Dallas, Te
great pile are eight b

Bungalow on the Buzzard's Bay estate of Charles R. Crane, and shore drive where President Wilson will inhale the stimulating salt breezes during his vacation this summer.
—Copyright, Keystone View Co.

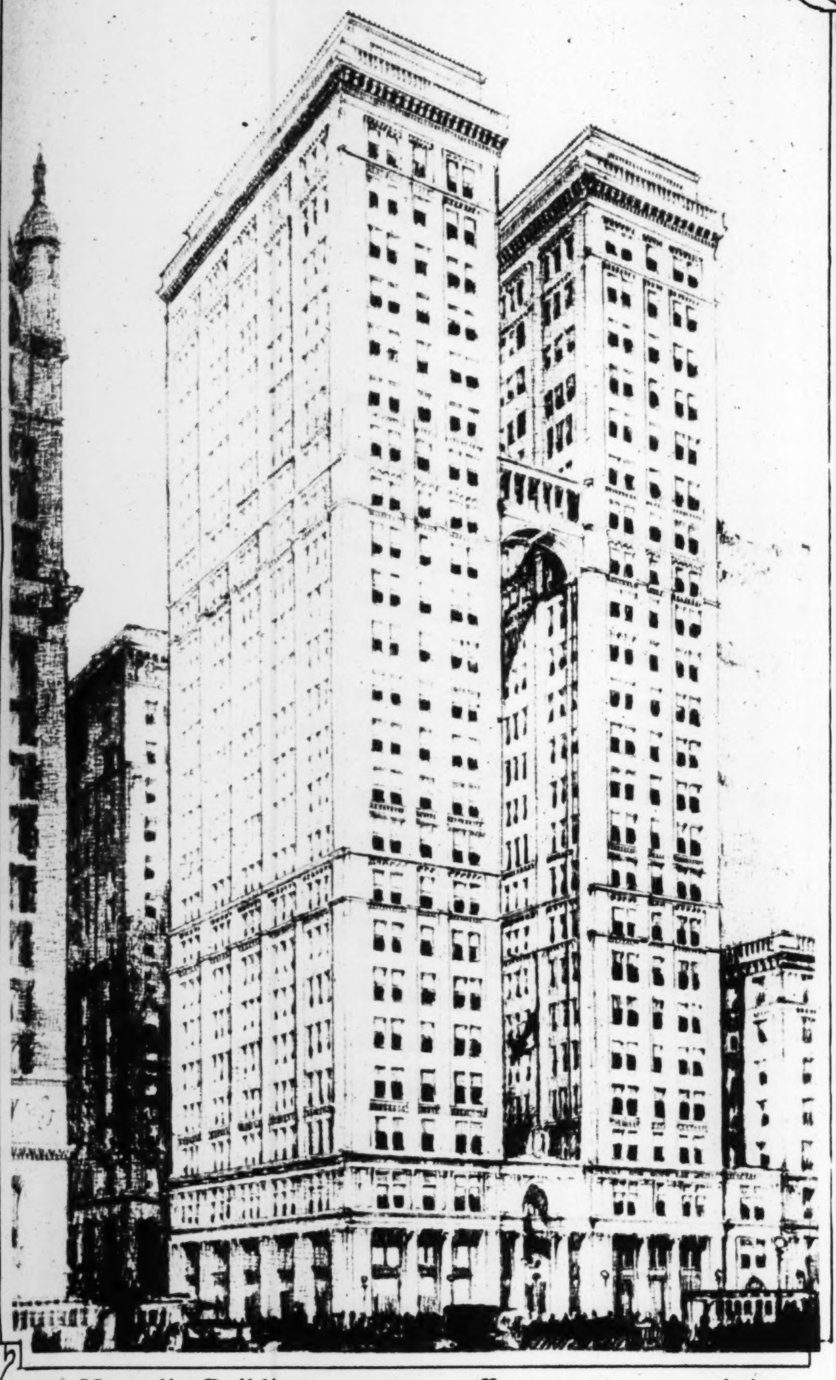

Magnolia Building, 24-story office structure now being erected at Dallas, Tex. Within two blocks of the site of this great pile are eight buildings each twelve or more stories high.
—Frank Rogers, Dallas.

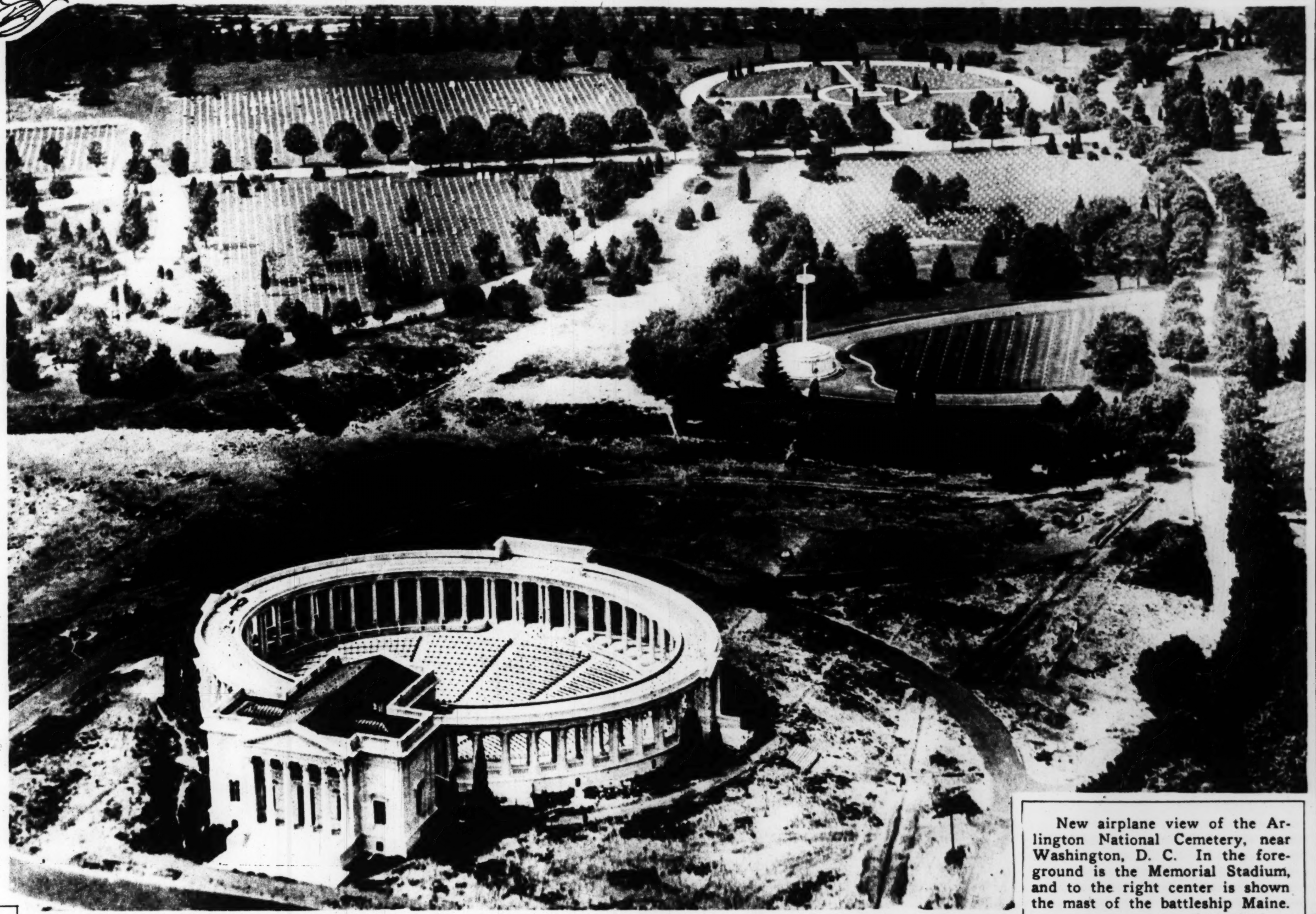

New airplane view of the Arlington National Cemetery, near Washington, D. C. In the foreground is the Memorial Stadium, and to the right center is shown the mast of the battleship Maine.
—International.

Bungalow on the Buzzard's Bay estate of Charles R. Crane, and shore drive where President Wilson will inhale the stimulating salt breezes during his vacation this summer.
—Copyright, Keystone View Co.

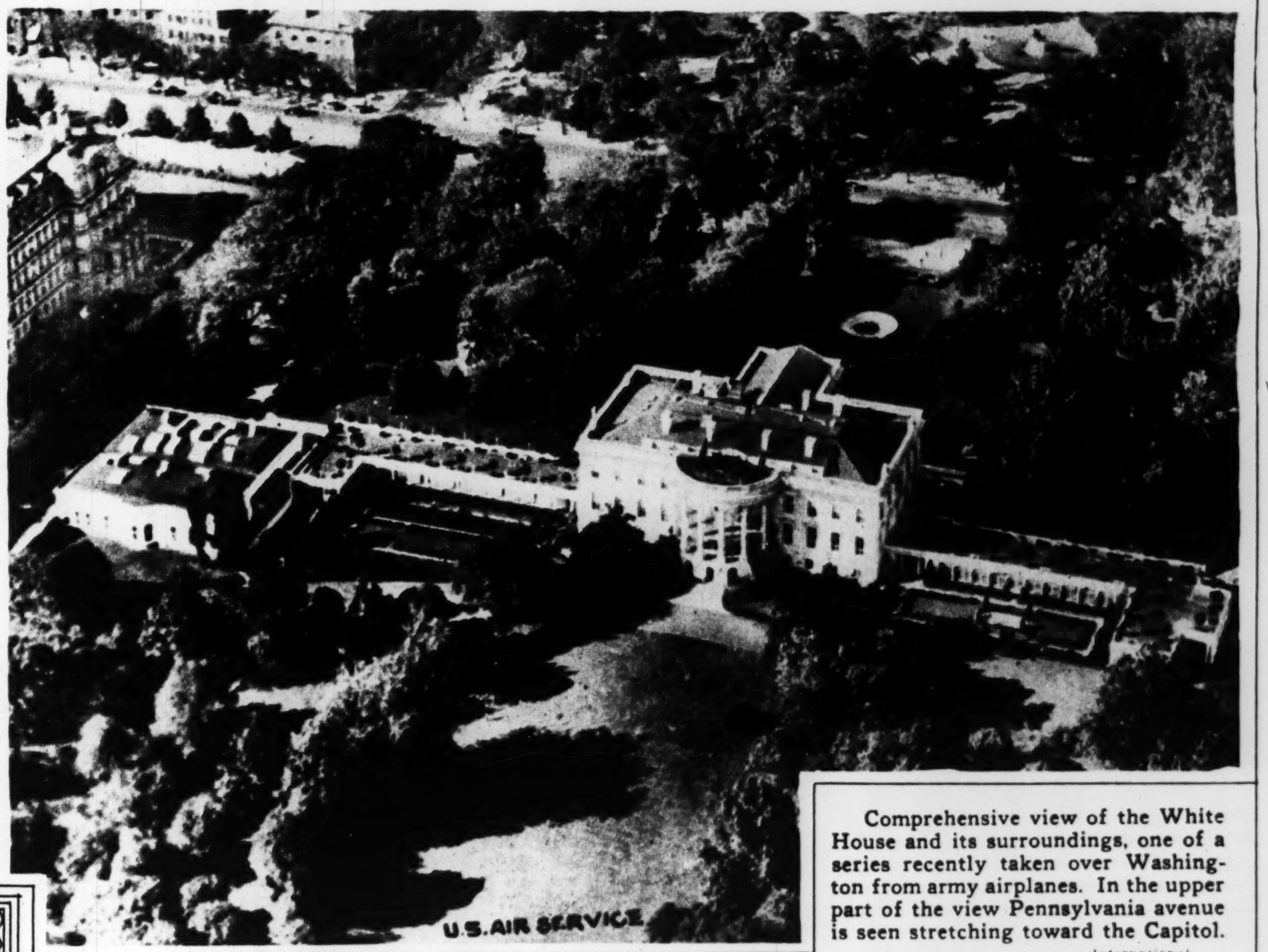

Comprehensive view of the White House and its surroundings, one of a series recently taken over Washington from army airplanes. In the upper part of the view Pennsylvania avenue is seen stretching toward the Capitol.
—International.

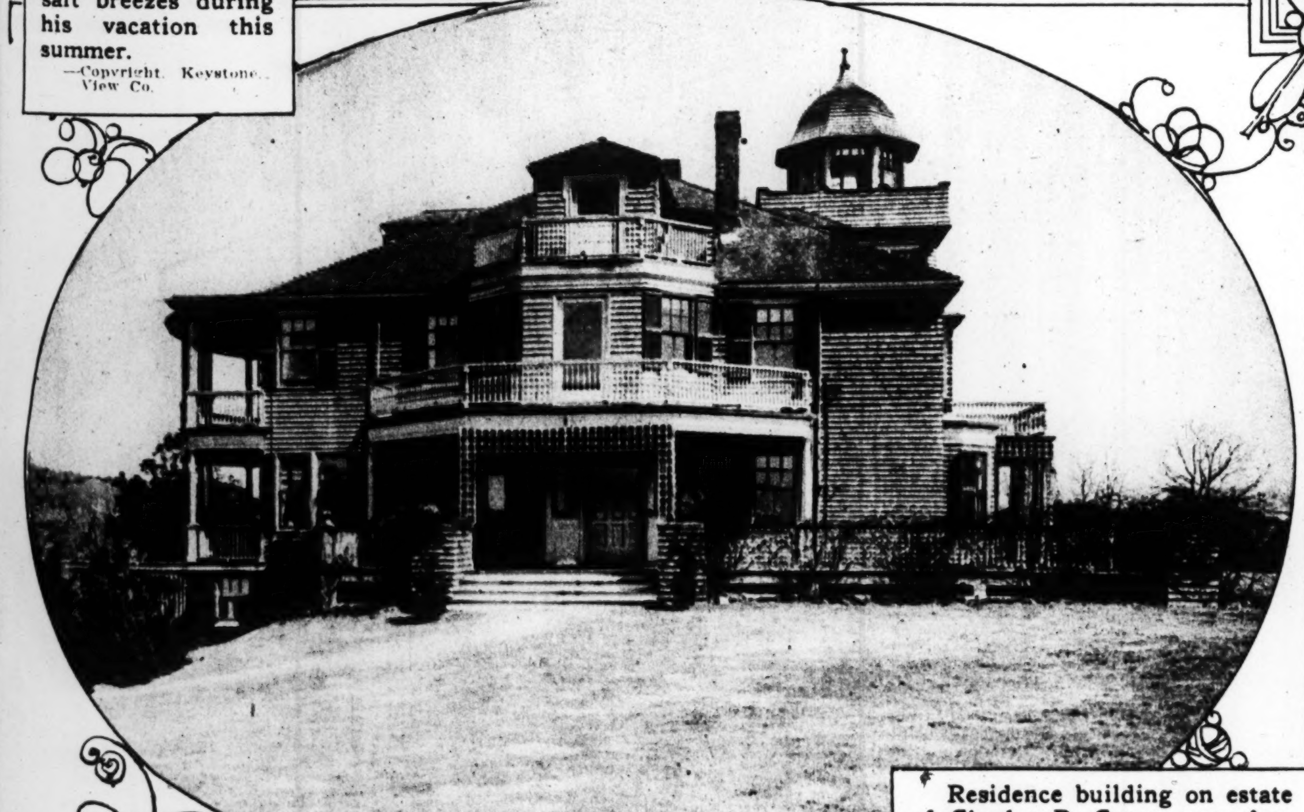

Residence building on estate of Charles R. Crane, new Ambassador to China, at Woods Hole, Massachusetts, which has been secured for the summer home of President Wilson.
—Copyright, Keystone View Co.

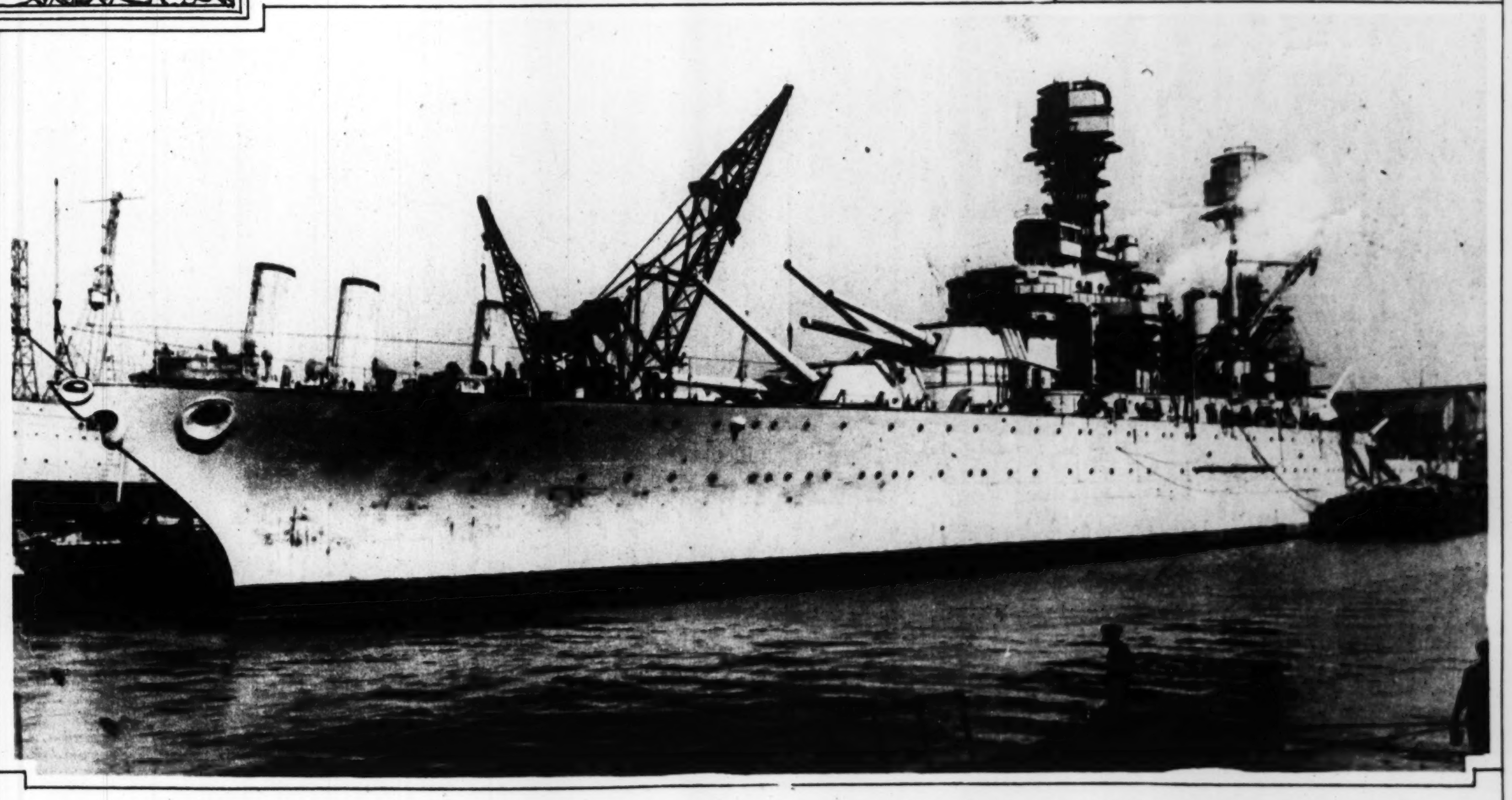

Uncle Sam's mighty 32,000-ton superdreadnought "Tennessee" as she looks today 95 per cent complete.
—Copyright, Kadel & Herbert.

Playing foster mother to a pair of fawns—Clarence G. Eaton of Tulsa, Ok., notifies nine-weeks-old pets that it is dinner time by flourishing their milk bottle.

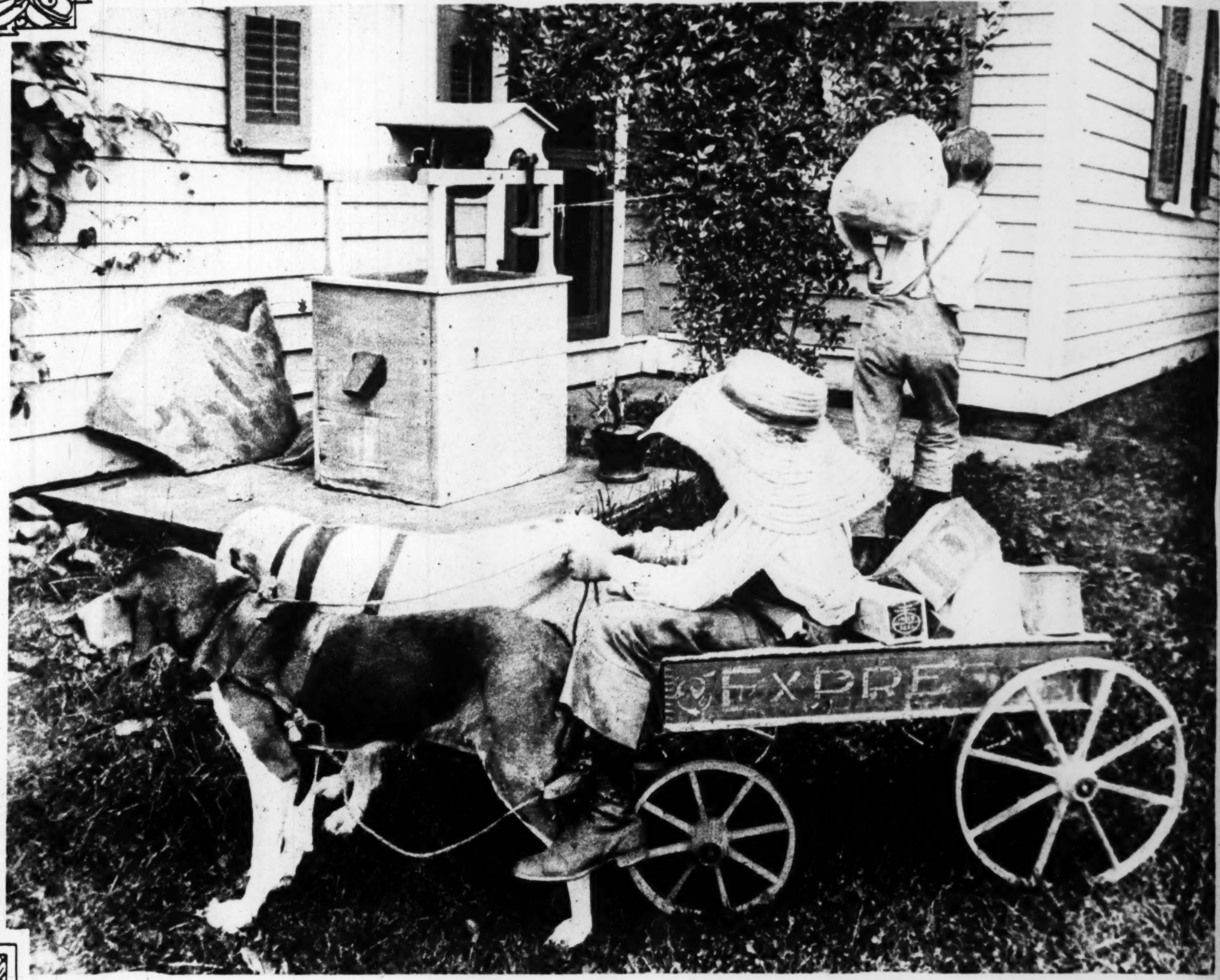

Another "amateur photographer" episode—the corner grocer has new competition in the canine express, which makes grave inroads on his delivery service.

—Copyright, Underwood & Underwood.

Tide of immigration, dammed during the war, resumes its flow at Ellis Island, gateway to the land of the free.

—Copyright, Kadel & Herbert.

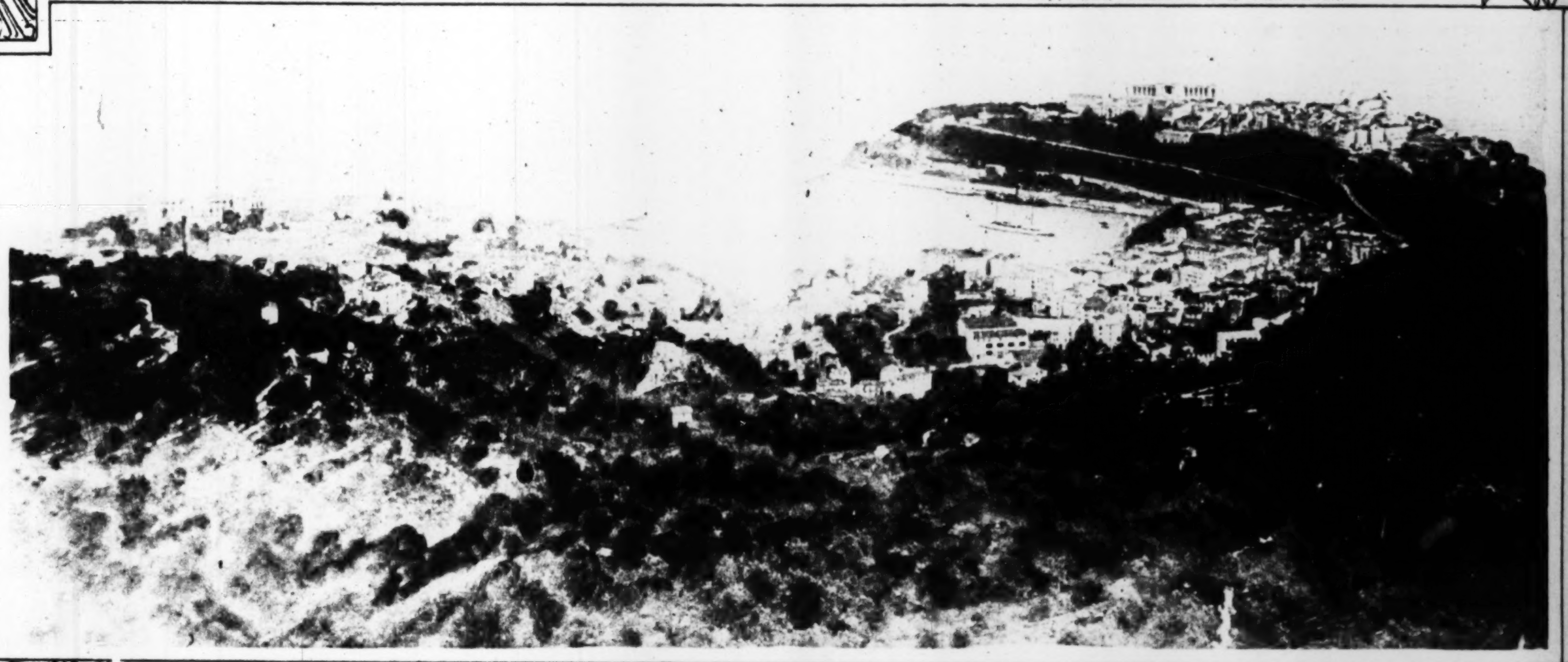

Where you go to break the bank of Monte Carlo—first airplane view of beautiful and famous gambling resort.

—Copyright, Western Newspaper Union.

Czecho-Slovak girls, in national costume, gather at Wilson Station, Bohemia, to welcome heroic legionnaires whose anabasis began in Siberia, crossed Pacific, and traversed America and Atlantic.

—Copyright, Keystone View Co.

The tallest man in the movies is Cole Herbert, son of Mrs. Hallie Cole-Herbert of St. Louis. He writes his own scenarios and specializes in Wild West characters.

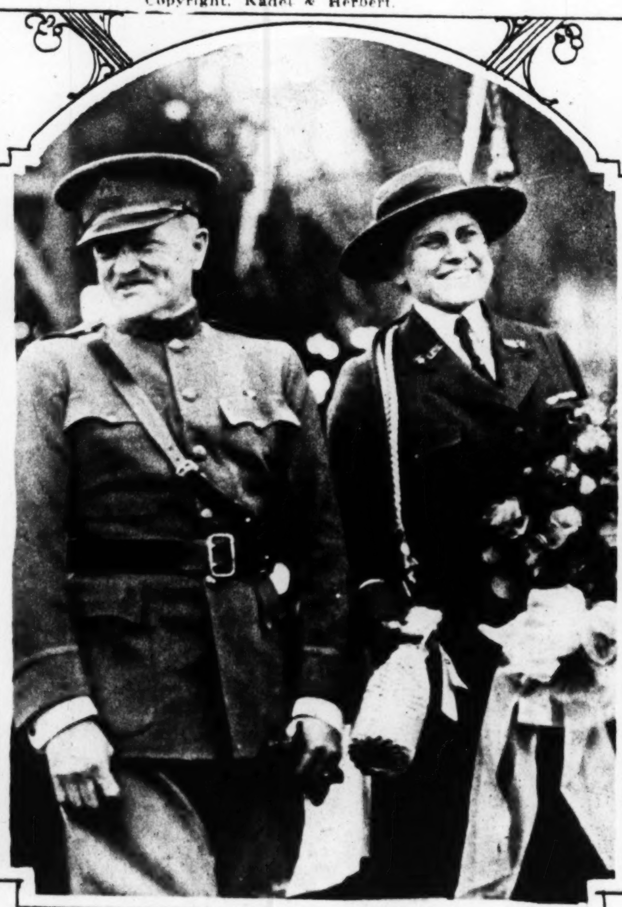

Miss Julia Stimson of St. Louis, former chief of Red Cross in France, with Gen. Pershing at launching of transport Chaumont, at Hog Island.

—Copyright, International.

A PERFECT SKIN

Is a Clear-Tone Skin

Go to your mirror now and examine your skin closely. If you have Blackheads, Acne, Pimples, Enlarged Pores, Oily or Shiny Skin, write for *free* booklet, "*A Clear-Tone Skin.*" It will tell you how to perfect your complexion.

GIVENS CHEMICAL CO.
234 Chemical Bldg. Kansas City, Mo.

An Excellent Tonic for Ladies' and Gentlemen's Hair

HONIC'S BALDPATE HAIR TONIC

NEVER FAILS

Nourishes and strengthens the follicles and thus promotes the growth of the hair. Relieves the scalp of unhealthy accumulations and secretions. Gives a rich gloss, is highly perfumed and free from oil. Makes the hair light and fluffy.

Send 10c for Trial Size
Applications obtained at the better Barber Shops.

BALDPATE CO., NEW YORK
467 West 34th St., Dept. M
Sold by all druggists or send $1.00

Reg. in U. S. and Canada

A MESSAGE FROM CUPID
"To win: secure a Satin Skin"

The Secret of a satin skin, an irresistible attractiveness, is hidden in Satin Skin Cream and Satin Skin Powder, choice of the smart appearing, well groomed, refined. Satin Skin Cream is essence of perfuming blossoms, healing herbal extracts. As dew revives the flowers, Satin Skin Cream nourishes your skin to a satiny texture. Satin Skin Powder is the best party and theater powder because it clings, stunning in street effect, neutralizing daylight with satiny soft glow.

I. At night apply Satin Skin Cold Cream to wet skin.
II. Day and evening use Satin Skin Greaseless Cream.
III. Satin Skin Powder gives satiny finish. Choice of flesh, white, pink, brunette or naturelle.

Sold at leading toilet counters
Satin Skin Laboratory Detroit, U. S. A.

Interesting view o

YOU need not look
can wear modis
gowns, because "Sty
Corsets make your f
and years younger in

Write for booklet showing
Look for the labe

For sale at all

WEINGARTEN
47 West 34th Street, New York

Interesting view of the capitol in Washington, taken in an airplane flying low.
—International.

LISTEN!

That's the Wilsnap "click"

THERE'S a "hold-on" quality about a Wilsnap which spells *Security*.

And there's a "let-go" quality—when you wish a Wilsnap to release—which means no strain to tender fabric or fingers or temper. For—from sheerest drapery to heaviest frock or gown—Wilsnaps are made to "hold tight"—and *release right*.

Your work basket—your sewing table—are not complete without these rust-proof, trustworthy Wilsnaps—several cards of them—in different sizes. Keep an assortment on hand for ready use.

Wilsnaps, always *will* snap, wherever snap fasteners are used.

THE WILSON FASTENER CO., Cleveland

"J. C." **Ribbons** make interesting and expressive embellishments for every manner of wear.

Here Sylvia Breamer, noted screen beauty, wears a beautiful gown conception enhanced in distinction and individuality by the sash of "J. C." GROS GRAIN DEMOCRACY RIBBON.

"J. C." **Ribbons** are original in color and design. There's one for every need—buy them by name

SATIN DE LUXE VIOLET TROUSSEAU
SANKANAC LADY FAIR DEMOCRACY

(Registered trade mark names)

JOHNSON, COWDIN & COMPANY, Inc.
"America's Best Ribbons"
40 East 30th Street New York

Send 10 cents for Ribbonology—shows how to make useful ribbon novelties

An Easy Way To Remove Wrinkles

Smiles and frowns—both cause wrinkles—because they stretch and crease the outer skin. But if neglected, wrinkles soon become deep and are hard to remove.

A healthy, vigorous skin is quite elastic, expanding and contracting naturally. But if the skin is neglected, it becomes too dry or too oily and loses its firmness and elasticity.

If your skin has become loose, flabby, or sags and is wrinkled, the new astringent skin treatment, with Graham Beauty Secret, will quickly restore it to its natural, healthy, vigorous condition.

Try this treatment. Before retiring, wash the face with warm water—not too hot. Do not use soap. Dry thoroughly—and apply Graham Beauty Secret—a soothing, astringent gray paste. Do not rub or massage the skin. When the paste has dried thoroughly, remove it with warm water, and apply Graham Skin Pure.

This treatment will tighten the cuticle or outer skin—nourish the cutis or inner skin tissues—smooth away the wrinkles—restore the natural elasticity—stimulate the circulation of the blood in the underlying tissues, and make your skin delightfully smooth, fine textured and vigorous—radiant with the glow of health.

The astringent skin treatment tightens the skin—also contracts coarse, enlarged pores, draws out blackheads, lifts up sagging skin, and bleaches a sallow, discolored skin without the slightest irritation or injury.

HOW TO GET GRAHAM BEAUTY SECRET

The better class of shops and toilet counters can supply you with Graham Beauty Secret and Skin Pure. If your dealer cannot—send us the coupon with $2.25 and we will mail you a full-size jar of each—postage and war tax prepaid—with booklet, "Graham Astringent Skin Treatment" that gives complete instructions. Or—we will send the booklet Free if you give your dealer's name.

No St. Louis Mail Orders Filled
Wolff-Wilson Drug Co.
Judge & Dolph Stores
Enderle Drug Stores
Johnson Bros. Drug Co.
Grand Leader
Nugents

P-D-4-18
Mail Coupon Now
GERVAISE GRAHAM CO.,
25 W. Illinois St., Chicago, Ill.
Name ....
Street ....
Town .... State....
Dealer ....

(Copyright, 1919, Gervaise Graham Co.)

BOURJOIS' JAVA FACE POWDER

From the Master Chemist of France to Milady Fastidious

Created by Monsieur A. Bourjois, in 1860, to enhance the loveliness of the Parisienne, for over half a century Bourjois' "Java" Face Powder has been the instinctive choice of women the world over who possess an innate love for finer things.

Bourjois' "Java" Face Powder bestows upon the complexion a soft-toned beauty as indescribably delicate as its elusive fragrance.

The constant use of this exquisitely French face powder prolongs and restores to the complexion the too oft fleeting softness and bloom of youth.

In tints to suit the individual types—white, flesh, rose and brunette.

The soft-toned charm conferred by Bourjois' "Java" Face Powder finds full completion in Bourjois' "Ashes of Roses" (Reg. U. S. Pat. Off.) a French hand-made rouge of unique naturalness.

A. Bourjois & Company, Inc.
35 West 34th Street, New York
Paris, France.

Large Box, Fifty Cents

Delightful

The décolleté requires the utmost care in grooming. Soul Kiss Beauty Powder gives to the skin a delicate texture—softness of tone—and a delightful fragrance that adds untold charm to the evening toilette.

Soul Kiss Massage Cream feeds and preserves the skin.

Soul Kiss

Meyer Brothers Drug Co.
St. Louis - New York
Distributors

Last Year's Straw Hats Made Fresh, Dainty and as Good as New with

Colorite

REG. U. S. PAT. OFFICE

COLORS OLD & NEW STRAW HATS

THESE three old hats were ready for the discard until I made them look just as good as new with Colorite. It worked like a charm and now I have good-looking hats that even my friends will think are brand new. And it's so easy, too. Anyone can use it.

Colorite is a liquid sold in a bottle with a brush for applying. Waterproof and durable, dries in 30 minutes.

Take no chances with the imitations. *Insist upon Colorite. Do not accept a substitute.*

Sold by Drug and Department Stores throughout the United States and Canada. If your dealer cannot supply you, we will send a bottle postpaid upon receipt of 25c. Be sure to name color wanted. (30c in Canada.)

16 Colors of the Latest Fashion:

Jet Black (Gloss)	Navy Blue	Lavender	Brown
Dull Black	Cadet Blue	Old Rose	Violet
Cardinal Red	Victory Blue	Cerise	Gray
Yellow	Sage Green	Burnt Straw	Natural

Directions on each box for mixing to obtain most any other desired shade

CARPENTER-MORTON CO.
Established 1840
Manufacturers of Carmote Floor Varnish and Finishes
97 Sudbury Street, Boston, Mass.

Canadian Distributors:
A. RAMSAY & SON CO.
Montreal

"My Sons, So Could Ye Be."

The True Solution of the World's Spirit of Unrest—Industry and Sobriety.

A copy of this great picture, reproduced in eight color offset, size 16x 20 inches, should be in every home, Sunday School and class room.

Price postpaid, $1.00.

Garrison-Wagner Company
Advertising Building St. Louis, U. S. A.

YOU, TOO, Can Have Beautiful Eyelashes and Eyebrows

They add wonderfully to one's beauty, charm and attractiveness. A little

Lash-Brow-Ine

applied nightly, will nourish, stimulate and promote the growth of Eyelashes and Eyebrows, making them long, thick and lustrous. Guaranteed absolutely harmless. Hundreds of thousands have been delighted with the results obtained by its use—why not you?

Generous Size 50c. At Your Dealer's or direct from us by mail, plain cover, prepaid. Avoid disappointment with imitations. Remember the full name—"LASH-BROW-INE"—and always look for picture of "LASH-BROW-INE GIRL," as above, on every box.

Satisfaction Assured or Price Refunded.

MAYBELL LABORATORIES
4305-25 Grand Blvd., Chicago

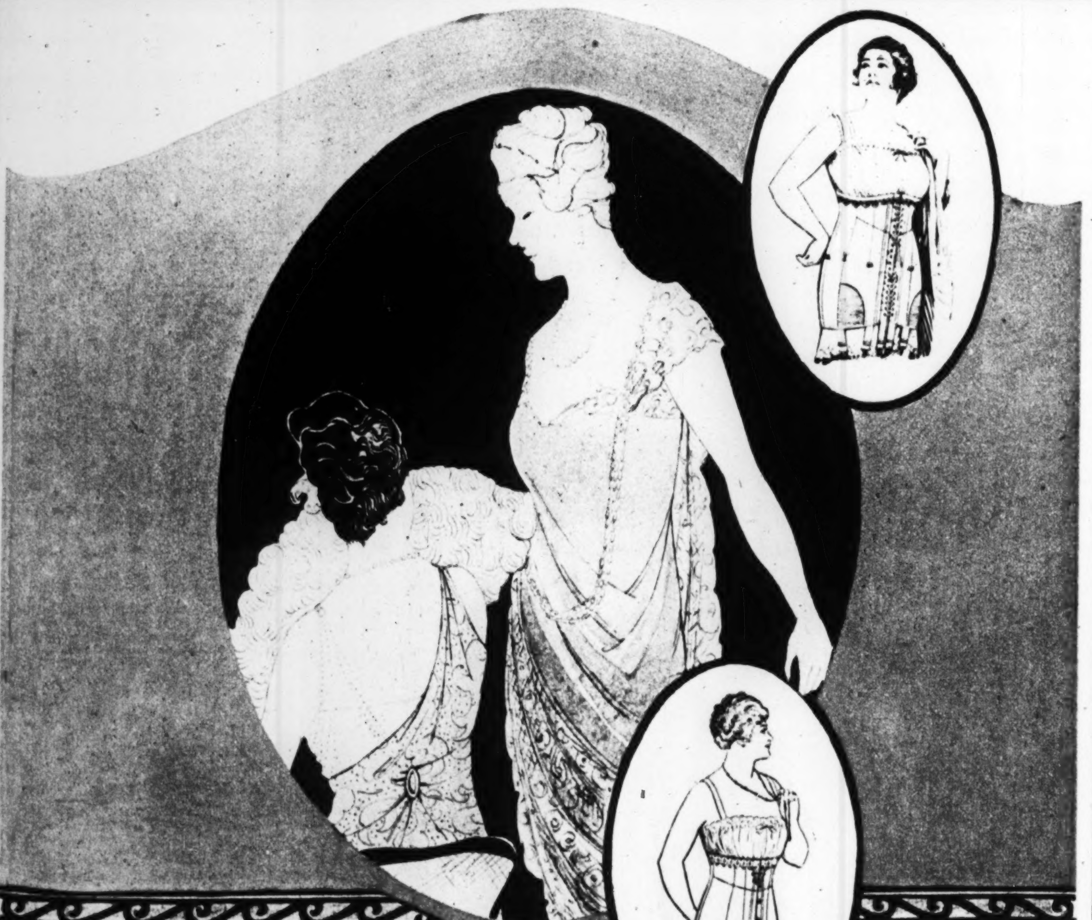

YOU need not look stout any more. You can wear modish, youthful-looking gowns, because "Stylish-Stout" Sveltline Corsets make your figure stylish, slender, and years younger in appearance.

Write for booklet showing "Stylish-Stout" Corsets
Look for the label on each corset

For sale at all principal dealers

WEINGARTEN BROS., Inc.,
37 West 34th Street, New York: 395 West Jackson Boulevard, Chicago

"Stylish Stout" Corsets
Sveltline
SYSTEM

Billiken The SCIENTIFIC PLAY SHOE

Billiken Shoes have no stiff, clumsy soles to tire the little feet, no ill-favored shapes to cramp the growing toes.

They are perfect shoes for your child, made according to Nature's demands.

Sold by a leading retailer in every city.

MADE ONLY BY
McELROY-SLOAN
ST. LOUIS, MO.

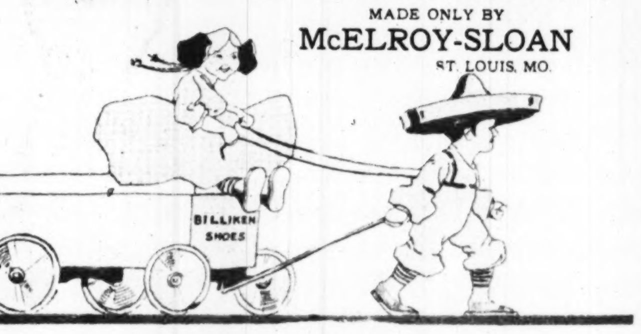

HEATHERBLOOM
TRADE MARK

The Petticoat

Three times the wear of Silk at a third the cost

Look for the label in the waist band

AT YOUR STORE

The Madonna Wrist Rosary

St. Dominic's Commission

THE Madonna Wrist Rosary is a beautiful bracelet, made of pure gold, sterling silver, gold shell, Sheffield silver plated and platinoid, in such fashion that the Rosary is perfectly embossed upon its outer surface.

Prices range from $2.00 to $200.00
For Sale at All Dealers

The Rosary is an abridgment of the Gospel story of the Life, Sufferings and Victory of Christ. It is a form of prayer wherein are said one-hundred-and-fifty times the Salutation of the Angel, the Lord's Prayer between every ten times and the Doxology before the Lord's Prayer; the one saying it contemplating, at the same time, the fifteen great events in the History of our Redemption.

The *Madonna Wrist Rosary* was submitted to the proper Church authorities, and on June 21, 1918, his Holiness Pope Benedict XV. approved it as an article of devotion, permitting the Apostolic indulgence to be attached thereto.

The Madonna Wrist Rosary Co.
Sole Manufacturers
Star Building
ST. LOUIS U. S. A.

Youthful Beauty Restored

Mme. Julia Maye of New York, renowned beauty specialist, and Mme. Elisabeth Grace remove traces of age, wrinkles, looseness under eyes, sagging of face and neck, giving back firmness and fairness, restoring beauty and youthful contour. Freckles and all discolorations permanently removed; moles also. No surgical work. References and results shown through grateful St. Louis women. Private and confidential consultation free. Write or phone for appointment.

5053 Vernon Avenue.
Phone, Forest 5298.
St. Louis, Mo.

Set in Solid Gold

Send Your Name and We'll Send You a Lachnite

DON'T send a penny. Send your name and finger size and say "Send me a Lachnite mounted in a solid gold ring on 10 days' free trial." We will send it prepaid right to your home. When it comes merely deposit $4.75 with the postman and then wear it for 10 full days. If you, or if any of your friends can tell it from a diamond, send it back. But if you decide to buy it—send us $2.50 a month until $18.75 has been paid.

Write Today Send your name now. Tell us which of the solid gold rings illustrated above you wish (ladies' or men's). Be sure to send finger size.

Harold Lachman Co., Dept 5344
12 North Michigan Ave., Chicago, Ill.

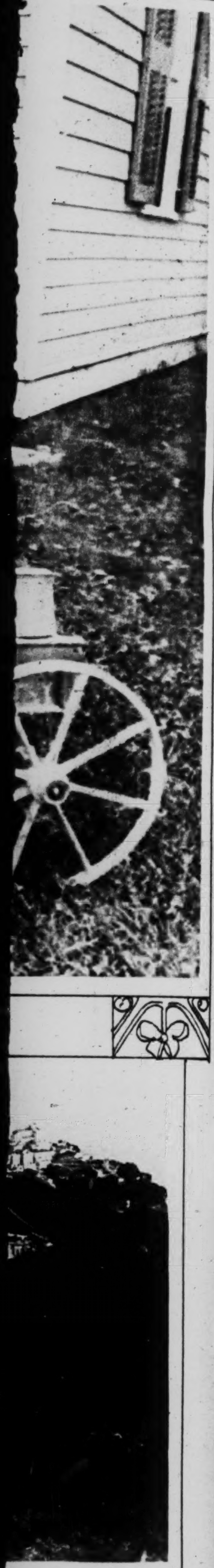

RFECT SKIN

Clear-Tone Skin

our mirror now and ur skin closely. If you have , Acne, Pimples, Enlarged or Shiny Skin, write for *free Clear-Tone Skin*." It will tell perfect your complexion.

ENS CHEMICAL CO.
l Bldg. Kansas City, Mo.

An Excellent Tonic for Ladies' and Gentlemen's Hair

HONIC'S BALDPATE HAIR TONIC

NEVER FAILS

Nourishes and strengthens the follicles and thus promotes the growth of the hair. Relieves the scalp of unhealthy accumulations and secretions. Gives a rich gloss, is highly perfumed and free from oil. Makes the hair light and fluffy.

Send 10c for Trial Size
Applications obtained at the better Barber Shops.

BALDPATE CO., NEW YORK
467 West 34th St., Dept. M
Sold by all druggists or send $1.00

SAGE FROM CUPID
: secure a Satin Skin"

et of a satin skin, an irresistible ess, is hidden in Satin Skin Satin Skin Powder, choice of ppearing, well groomed, refined. Cream is essence of perfuming ealing herbal extracts. As dew flowers, Satin Skin Cream our skin to a satiny texture. Powder is the best party and der because it clings, stunning ffect, neutralizing daylight with glow.

ht apply Satin Skin Cold Cream t skin.
and evening use Satin Skin eless Cream.
kin Powder gives satiny finish. of flesh, white, pink, brunette turelle.
at leading toilet counters
Laboratory Detroit, U. S. A.

Kleinert's
SANITARY DRESS PROTECTOR

AT the theatre, or the desk, when traveling or motoring—wherever you go, a *Kleinert* Sanitary Dress Protector gives you a most comforting sense of security and helps to prevent your gowns from wrinkling and crushing.

Easily adjusted, perfectly sanitary, readily washed.

I. B. KLEINERT RUBBER CO.
719-725 BROADWAY, NEW YORK CITY

Also makers of Kleinert's Dress Shields, Baby Pants, Bathing Caps, Rubber Sheeting, Sanitary Goods, Buster Brown Hose Supporters, etc.

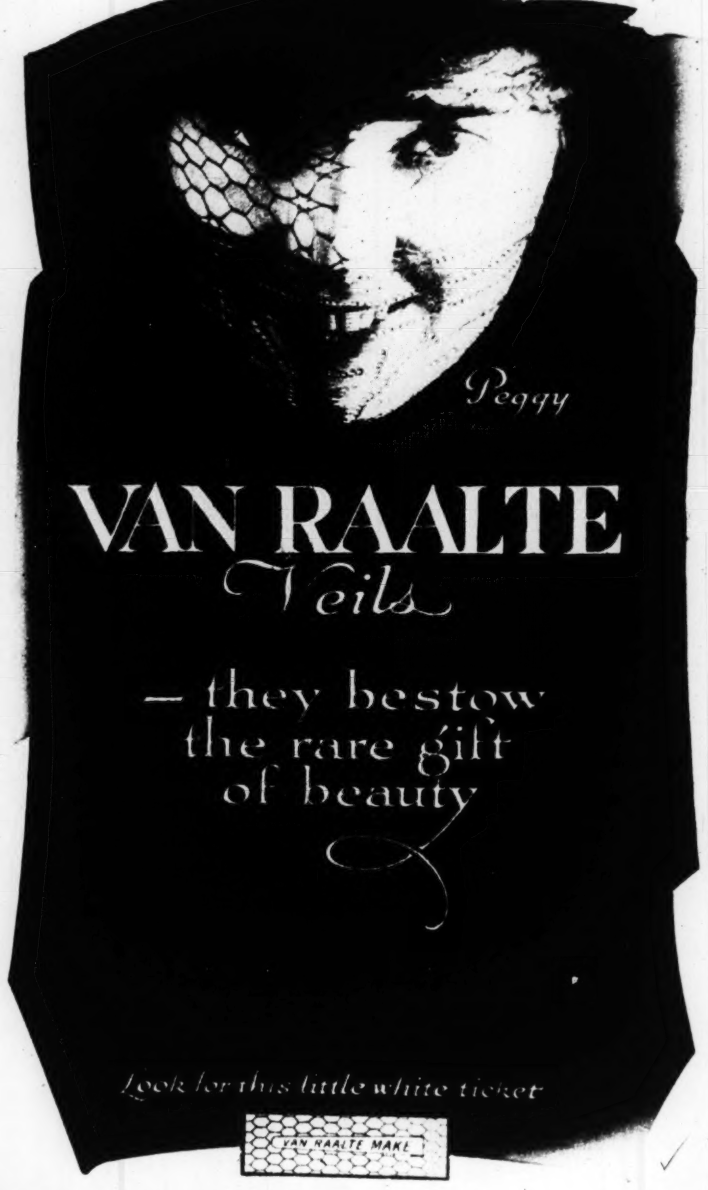

Now See the Summer Styles!

Delightfully smart—wonderfully cool and comfortable. New white pumps and oxfords in kid and in the finely-woven white "reignskin" fabric—the very latest creations of Queen Quality artist-designers, for dress, street or outing wear.

These are a few of the smart offerings to be seen at Queen Quality Agencies. They are shoes with a double purpose—an extremely voguish appearance that harmonizes with and completes the new costumes, and a cool foot-comfort so desired during the warm months. Graceful, seasonable, serviceable—just the kind of shoes you've been waiting for.

And sensibly priced, too.

SHOE SOAP KID

Because reputation is valued above all else, Queen Quality fine black kid shoes are made of "Shoe Soap" Kid. Eight years of consistent use in Queen Quality Shoes have proved its leadership. This association of Queen Quality endeavor with that of the tanner and retailer enables women to obtain exceptional shoes made from "Shoe Soap" leather which they have long tested and now demand.

The new Queen Quality Summer Styles may be seen at these amongst other shops:

Brandt's, Inc., St. Louis

ARKANSAS
HOT SPRINGS—Specialty Shop.
PINE BLUFF—Wm. Rosenzweig.
TEXARKANA—The Globe Co., Inc.

ILLINOIS
ALTON—Morrissey Bros.
CENTRALIA—C. E. Stead
COLLINSVILLE—B. & E. Shoe Co.
DECATUR—H. S. Gebhart Co.
DUQUOIN—Mifflin Dry Goods Co.
HERRIN—Herrin Supply Co.
HILLSBORO—Weber & Good.
LITCHFIELD—Henley Alden Co.
MT. VERNON—Culli Bros. & McAtee.
MURPHYSBORO—Herrin Supply Co.
STAUNTON—M. Aschbacher.
TAYLORVILLE—Scott Bros. & Co.

INDIANA
EVANSVILLE—Wm. Hughes, Inc.
TERRE HAUTE—Wood Posey Shoe Co.
VINCENNES—Geo. Klein & Sons.

IOWA
KEOKUK—S. A. Miller.

KANSAS
WICHITA—Rorabough Dry Goods Co.

KENTUCKY
LOUISVILLE—Kaufman-Straus Co.
OWENSBORO—S. W. Anderson Co

MISSOURI
FESTUS—Festus Mercantile Co.
HANNIBAL—Logan Shoe Co.
KANSAS CITY—Holland Shoe Co.
ST. CHARLES—A. R. Huning Dry Goods Co
ST. JOSEPH—Boogle Bros.
SPRINGFIELD—Herr Store Co.

OHIO
CINCINNATI—Joseph Pietsuch Co.

OKLAHOMA
ARDMORE—Westheimer & Daube.
BARTLESVILLE—R. C. Carman.
MUSKOGEE—Calhoun Dry Goods Co.
OKLAHOMA CITY—The Kerr Dry Goods Co.
TULSA—A. H. & C. B. Campbell.

TENNESSEE
MEMPHIS—Bry Block Mercantile Co.

TEXAS
AMARILLO—J. Levy.
BEAUMONT—The Star Store.
DALLAS—A. Harris Co., Inc.
HOUSTON—Krupp & Taffy, Inc.
PARIS—Hudson Davis Co.
SAN ANTONIO—Joske Bros. Co.

WEST VIRGINIA
CHARLESTON—Price Shoe Co.

Queen Quality

C. 1920, by the Thomas G. Plant Company

Pompeian
DAY CREAM

Don't envy her—
You can have beauty, too

THE joyous beauty of the bride holds every eye. Her happy eyes and tender smile are made more beautiful by the clear and healthful color of her cheeks. Such is the reward of the woman who knows the secret of Instant Beauty—who uses the complete "Pompeian Beauty Toilette."

First, a touch of fragrant Pompeian DAY Cream (vanishing), to soften the skin and hold the powder. Then apply Pompeian BEAUTY Powder. It makes the skin beautifully fair and adds the charm of delicate fragrance. *Now* a touch of Pompeian BLOOM. Do you know a bit of color in the cheeks makes the eyes sparkle?

These three preparations may be used separately or together (as above) as the complete "Pompeian Beauty Toilette." At all druggists, 50c each. Guaranteed by the makers of Pompeian MASSAGE Cream, Pompeian NIGHT Cream, and Pompeian FRAGRANCE (a 25c talcum with an exquisite new odor.)

Art Panel and **Samples**

This 1920 panel is entitled, "Sweetest Story Ever Told." Size 26 x 8 inches. In beautiful colors. With the panel we send samples of the three Instant Beauty preparations named above, and also Night Cream and Fragrance. With these five samples you can make many interesting beauty experiments. All for a dime (in coin). Please clip coupon now.

THE POMPEIAN COMPANY. 2241 Superior Ave., Cleveland, O.

"Don't Envy Beauty—Use Pompeian"

The name Pompeian on any package is your guarantee of quality and safety. Should you not be completely satisfied, the purchase price will be gladly refunded by The Pompeian Co., at Cleveland, Ohio.

The Pompeian Co. 2241 Superior Ave., Cleveland, O.

Gentlemen:—I enclose a dime for a 1920 Pompeian Beauty Art Panel and Instant Beauty samples. Also samples of Night Cream and Fragrance (a talcum).

Note well: Please print plainly in pencil.

Name..........
Address..........
City..........
State..........

Flesh Beauty Powder sent unless another shade requested.

MALLINSON'S PUSSY WILLOW MALLINSON'S INDESTRUCTIBLE VOILE

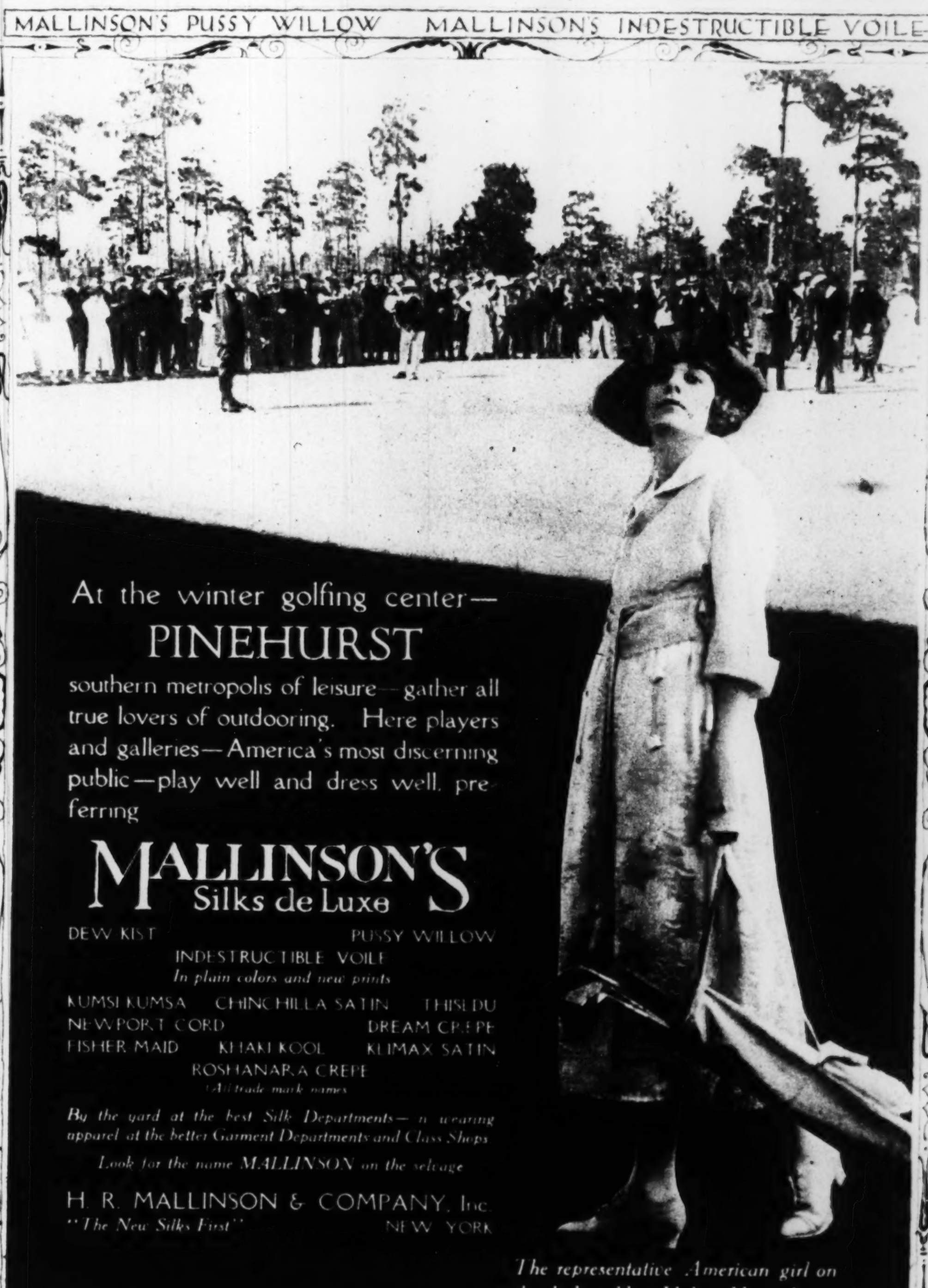

At the winter golfing center—
PINEHURST
southern metropolis of leisure—gather all true lovers of outdooring. Here players and galleries—America's most discerning public—play well and dress well, preferring

MALLINSON'S
Silks de Luxe

DEW KIST — PUSSY WILLOW
INDESTRUCTIBLE VOILE
In plain colors and new prints
KUMSI KUMSA — CHINCHILLA SATIN — THISLDU
NEWPORT CORD — DREAM CREPE
FISHER-MAID — KHAKI KOOL — KLIMAX SATIN
ROSHANARA CREPE
(All trade mark names)

By the yard at the best Silk Departments—in wearing apparel at the better Garment Departments and Class Shops

Look for the name MALLINSON on the selvage

H. R. MALLINSON & COMPANY, Inc.
"The New Silks First" NEW YORK

The representative American girl on the links—like Helen Herenden—wears a KUMSI KUMSA skirt.

MALLINSON'S KHAKI-KOOL MALLINSON'S CHINCHILLA SATIN MALLINSON'S ROSHANARA CREPE

MALLINSON'S PUSSY WILLOW SATIN MALLINSON'S INDESTRUCTIBLE CREPE MALLINSON'S RUFF-A-NUFF

MALLINSON'S DEW-KIST MALLINSON'S KUMSI-KUMSA MALLINSON'S DREAM CREPE

"RESTWEL"
Pillows and Mattresses

New Seed Book FREE

Glorious Spencer
SWEET PEAS
Genuine One Dollar Value—10 Packets
For 50 Cents
Rich hues, large blossoms, all popular colors.
Write for big free Seed Catalog
St. Louis Seed Co.
417 Washington Av., St. Louis, Mo.

Don't Be Gray!

Nowadays it is very easy to produce the natural color in your hair in a perfectly harmless manner by the use of

Canute Water
FOR GRAY HAIR

This pure, colorless, greaseless and odorless water-like liquid contains none of the injurious ingredients of ordinary hair color preparations. It looks like ordinary table water and is just as pleasant and safe to use.

"Canute Water" itself is colorless and will not stain the skin. It combines with the hair and cannot come off in washing or even curling with hot iron.

Sold by leading drug and department stores on a positive guarantee of absolute satisfaction or your money back. Avoid substitutes.

Price—$1.25 Per Bottle — *Booklet sent FREE on request*

Also sent prepaid upon receipt of price.

CANUTE COMPANY
Dept. PD1, Canute Bldg., 113 West 111th St.
New York City

They'll be here in fifteen minutes –

and my nails aren't fit to be seen

THE telephone bell rang. "I'm so glad you are at home. We'll be right over," said a voice. "Good!" she cried. Then her eyes fell to her hands. Her heart sank. Such battered looking nails!

She knew, too, that no amount of magnificence and good grooming on formal occasions could efface the impression made by once appearing careless in an off-guard moment.

Have you ever been caught in such a predicament as this?

The unexpected occasion that finds you remiss in personal niceties stamps you. Your considered loveliness at a thousand receptions will not efface one such "off-guard" impression. Those are the impressions that persist!

Does the unexpected occasion, the unlooked-for guest, the accidental meeting, always find your hands at their loveliest? Exquisitely cared for nails, faintly pink, that so charmingly, so unmistakably, tell to the world their story of personal fastidiousness.

It is the simplest thing always to be sure of your nails! Just a matter of giving them the same regular attention that you do your hair and teeth.

But do not clip the cuticle. When you do so it is impossible to avoid cutting the sensitive living skin, too. There is such a tiny bit of protective cuticle—one-twelfth of an inch—yet you ruthlessly cut into this only protection to the sensitive root of the nails.

Soften and remove the cuticle gently, safely with Cutex. This will keep your cuticle always in perfect condition.

The skin tries to heal these cruel little hurts and, growing quickly, forms a thick, ragged cuticle. Uneven, harsh, it gives to your nails that frowsy and unkempt look that makes you self-conscious every one of those manifold times people notice your hands.

But you can have nails so charming that it will be a pleasure to display your hands! Just soften and remove the cuticle with Cutex, the harmless cuticle remover.

Twist a wisp of cotton around the end of an orange stick (both come in the Cutex package). Dip it into the Cutex and then, very gently, work around the base of each nail. Push back the dead cuticle. Then wash your hands and push the cuticle back while drying. Always, when drying the hands, push the cuticle back.

The Cutex way keeps the cuticle smooth and unbroken. Your nails are always in perfect condition. Make a habit of Cutex. Then you will never know the mortification of ragged hangnails and clumsy cuticle. Let your hands be a constant pleasure.

Get Cutex at any drug or department store. Cutex, the cuticle remover, comes in 35c and 65c bottles. Cutex Nail White, Cold Cream and Nail Polish are each 35c.

A manicure set for 20 cents

Mail this coupon below with two dimes and we will send you an Introductory Manicure Set, not as large as our standard sets, but large enough to give you six complete manicures. Send for it today. Address Northam Warren, 114 West 17th Street, New York City.

This Introductory Manicure Set contains enough of the Cutex products for at least six complete manicures

MAIL THIS COUPON WITH TWO DIMES TODAY TO NORTHAM WARREN, 114 W. 17th St., New York City

Name..

Street..

City..........................State..............

21c

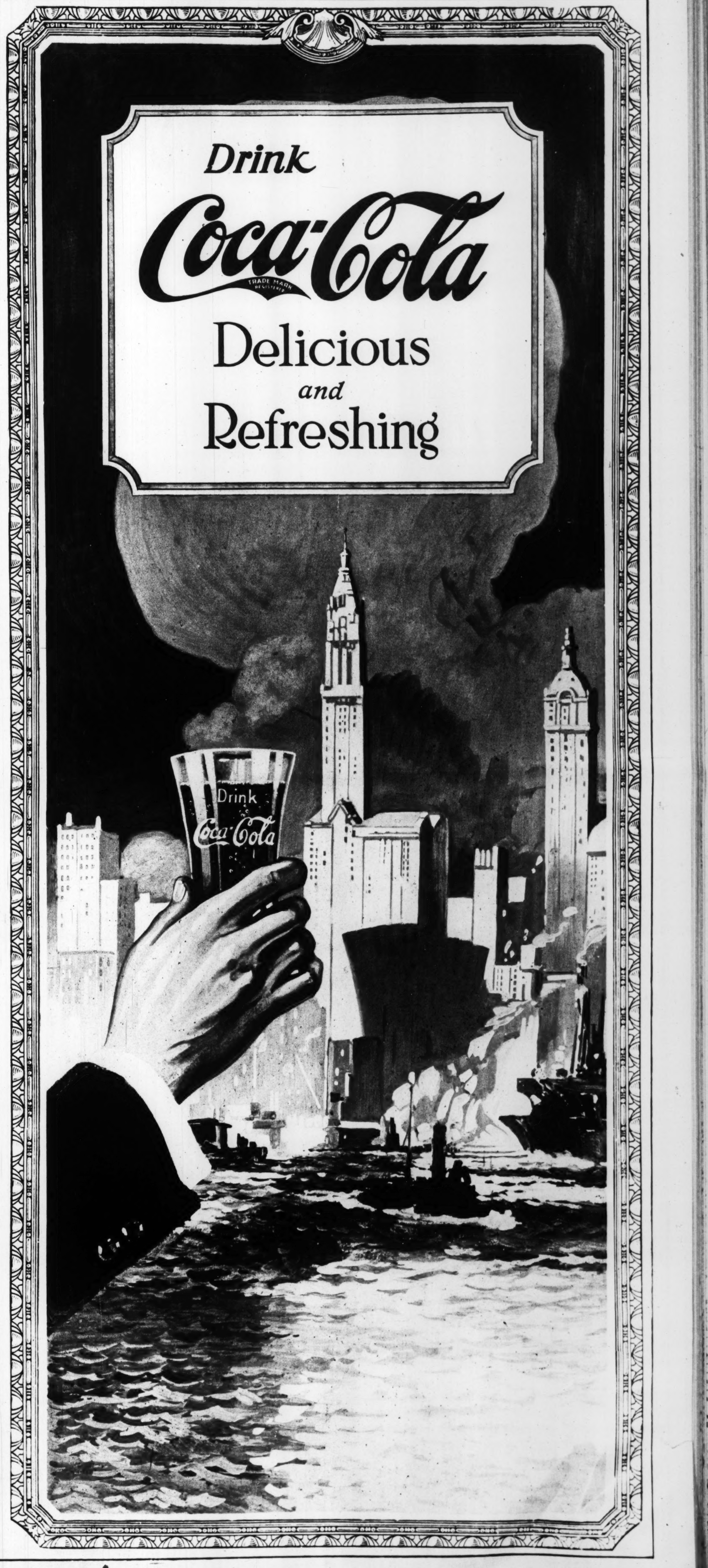

"RESTWEL"
Pillows and Mattresses
Seed Book FREE
Glorious Spencer
SWEET PEAS
Genuine One Dollar Value — 10 Packets
For 50 Cents
Rich hues, large blossoms, all popular colors.
Write for big free Seed Catalog
St. Louis Seed Co.
417 Washington Av., St. Louis, Mo.
Don't Be Gray!
Canute Water
FOR GRAY HAIR
$1.25 Per Bottle
CANUTE COMPANY
New York City

Six things to look for in buying knit underwear

YOU examine underwear in the stores—you pick up one suit after another. They *look* almost alike—you are gloomily sure that any you buy will have the usual something wrong with it—perhaps it will "bunch," perhaps it will bind. It may gap, or the shoulders may slip.

No longer need you despair.

For knit underwear, so long one of life's unbeautiful and uncomfortable necessities, has at last been made into a thing of loveliness and joy to wear.

It is in six differences that the magic of this knit underwear lies, and these six differences mean a union suit that never "bunches," never binds, gaps, nor slips down at the shoulders—in a word, a union suit that you forget all about the moment you don it, except to admire yourself in it.

What more natural than that Julius Kayser & Co., the first makers of *silk* underwear, should have brought about these refinements in cotton and lisle *knit* underwear.

A hundred women and living models helped them do it. A hundred women told what their chief underwear difficulties had always been. In overcoming these difficulties Kayser used living models of all types and sizes, who were fitted and refitted, again and again, until Kayser *Marvelfit* underwear was achieved—really faultless knit underthings.

Read what the six things are that make them so, and to be really impressed with their wondrous difference *wear* a Kayser union suit. It costs no more than ordinary knit underwear. Julius Kayser & Co., New York.

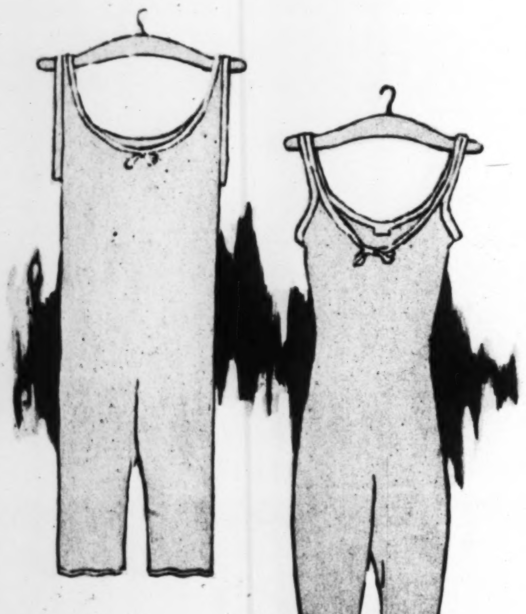

1. Notice the cut

The chief convincing argument for Kayser Marvelfit Underthings is the way they are cut. Not in dozens at a time on lines straight up and down—carelessly, cheaply—but one at a time, by hand, from accurately proportioned, perfectly formed patterns.

2. The shoulders

Ordinary undergarments have shoulders cut straight out, straight up. They simply can't help slipping. Kayser Marvelfit shoulders slope to follow one's own shoulders. They cannot slip off.

Not like this

Like this!

3. The material

Not a jot will Kayser Knit Underwear add to your silhouette, so sheer and fine is its fabric. Starting with the snowiest, silkiest yarn, it could not be otherwise.

4. Compare the back and front widths

If ever a knit union suit expressed comfort and beauty at one and the same time, it is Kayser's Marvelfit with its narrow back and ample front. This is another original Kayser idea. How stupid, when you stop to think of it, is a garment cut just the same width back and front. Not so with Kayser's. It fits snugly in the back, comfortably full in front. Notice, too, the roomy arm sizes.

5. This feature you will note in the wearing

One of your first considerations in selecting union suits is that they should stay closed. Kayser's do. Their specially cut Marvelfit seat makes sure of this, whether you walk, sit, bend or fidget.

6 Charming to look at

After making knit underthings fit so well, Kayser simply could not resist making them also good-looking. So the daintiest of silk ribbons were provided for the bodice tops, the trimmest tailored finish for the band top union suits and vests. Well may the lady admire herself, whichever style she wears.

Kayser
KNIT UNDERWEAR
Marvelfit
Registered and Patented.

COPYRIGHTED, 1920, BY JULIUS KAYSER & CO., NEW YORK, MAKERS OF SILK GLOVES, "ITALIAN" SILK UNDERWEAR, SILK HOSIERY, KNIT UNDERWEAR

SUNDAY Apr. 18 1920

FUNNY SIDE

SECTION OF ST LOUIS POST-DISPATCH

COPYRIGHT 1920 BY PRESS PUBLISHING CO. NEW YORK WORLD

MUTT and JEFF are good today--and so they are on Mondays, Tuesdays, Wednesdays, Thursdays, Fridays and Saturdays. Follow their antics in the POST-DISPATCH every day. Page of comics daily, including Goldberg's funny creations, "Say, Pop!" "Penny Ante," "Let the Wedding Bells Ring Out!" and other mirth makers.

MUTT AND JEFF — The Bugle Call — By BUD FISHER

(Copyright, 1920, by H. C. Fisher. Trade Mark Reg. U. S. Pat. Off.)

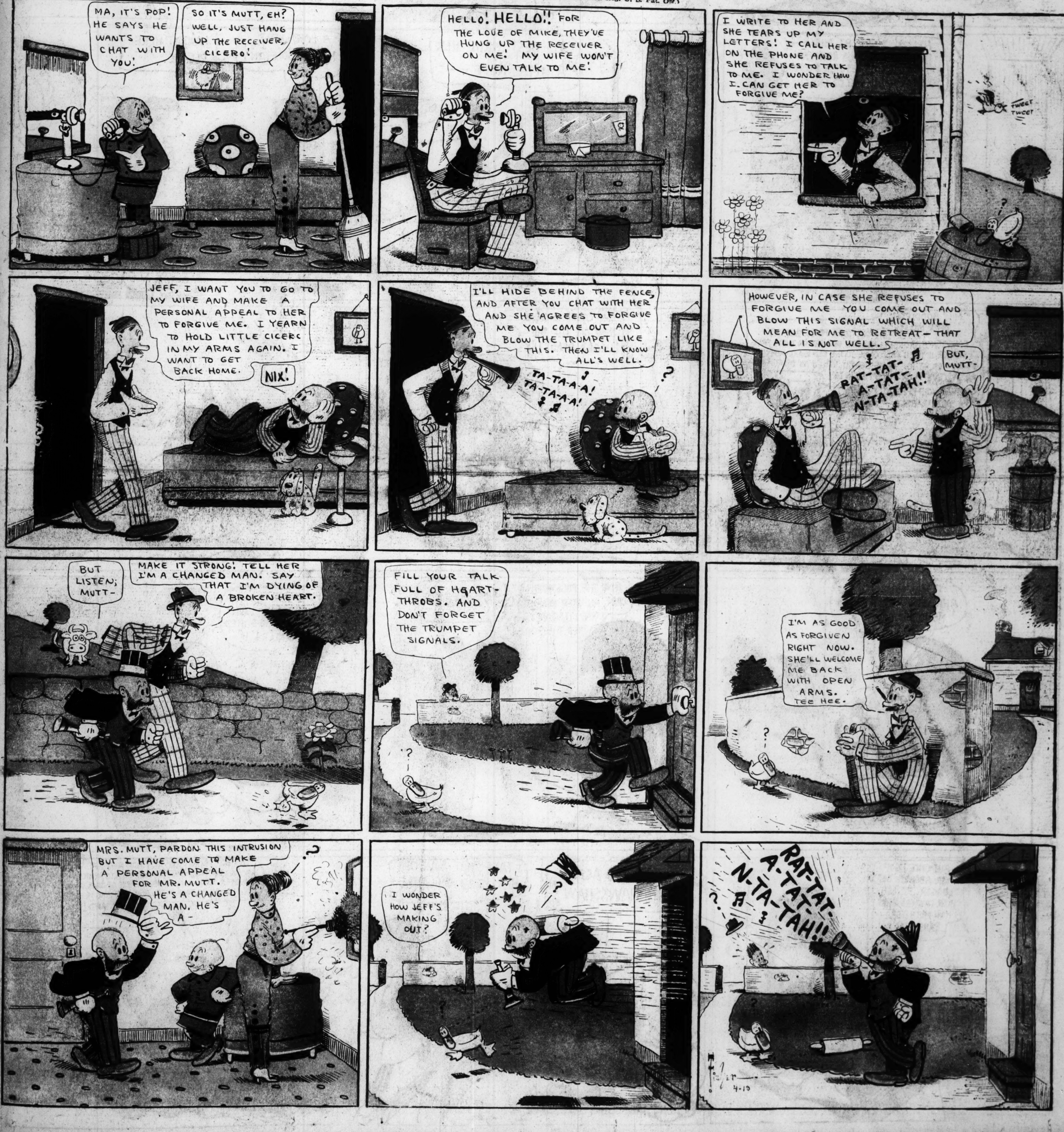

Hawkshaw the Detective

Once Aboard the Lugger, the Villain Thought He Had Nothing to Fear.

Copyright, 1920, Press Publishing Co. (New York World.)

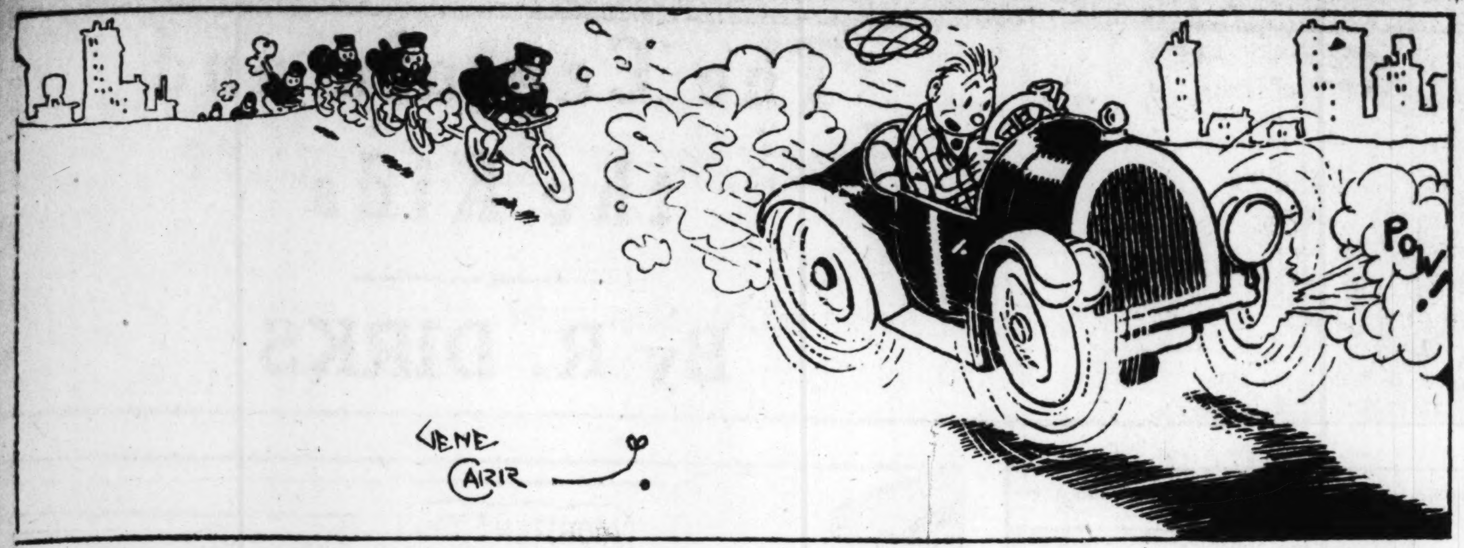

Pansy's Pa

No Child of His Shall Languish in Jail While He Has Money.

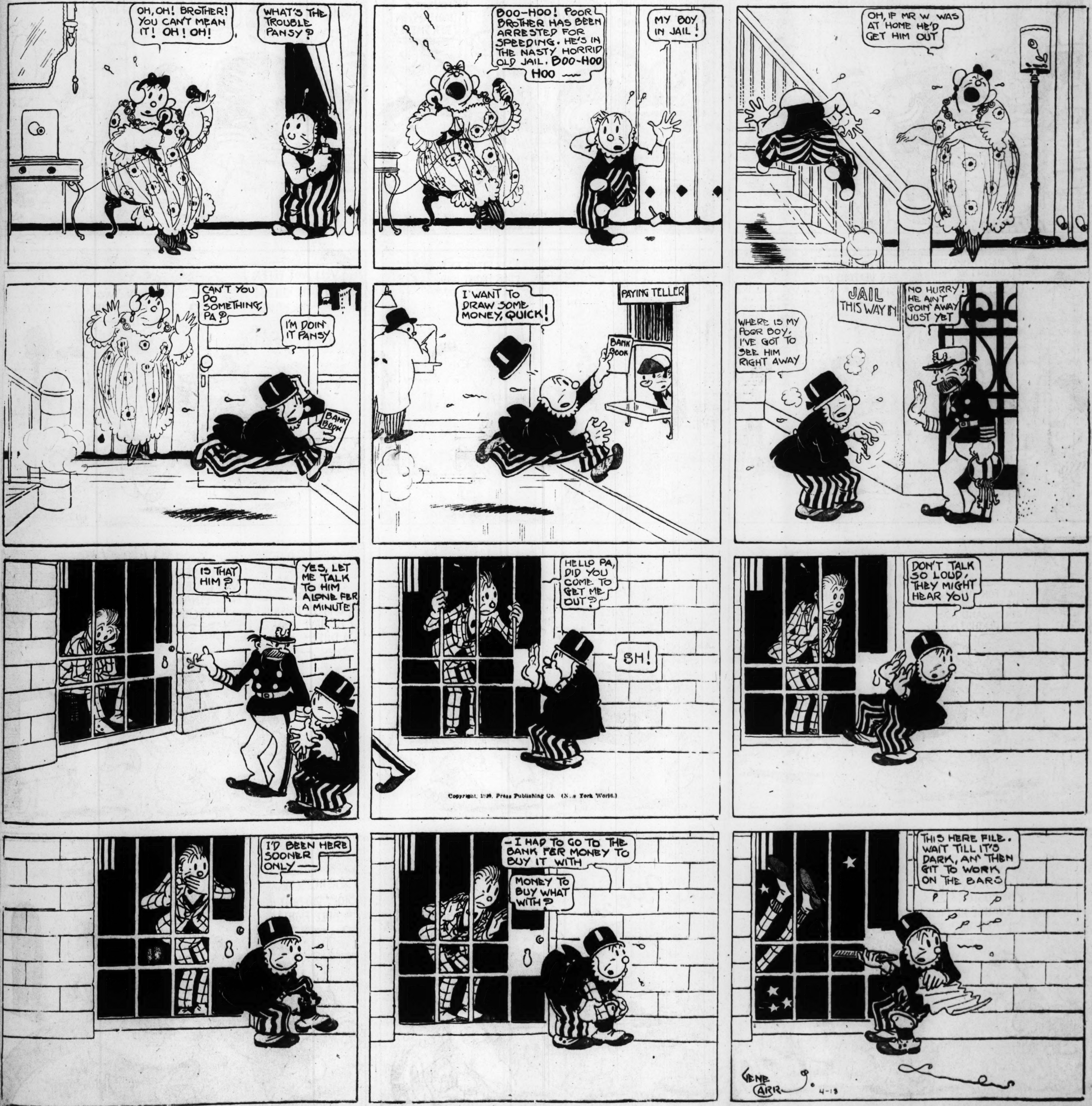

Copyright, 1920, Press Publishing Co. (New York World.)

The Captain and the Kids

By R. DIRKS

ALL RECORI
SUNDAY POS
MARCH A
404,

VOL. 72. NO. 234

MIGRATORY BI
LAW UPHELD
SUPREME C

Act Was Passed by C
in 1918 and Desig
Carry Out Treaty
Great Britain.

NO DECISION GIV
IN PROHIBITION

Belated Ruling Holds
Liquor in Auto In
Territory Violates
Amendment.

By the Associated Press.
WASHINGTON, April
migratory bird act of 1918,
to carry out provisions of
between this country and
Britain for the protection o
tory birds, was held cons
today by the Supreme Cour

The decision was made
case of the State of Missou
P. Holland, which the Fede
trict Court had decided aga
State. It grew out of a re
passed by the last Missour
lature asking the Attorney
to test the validity of the m
bird law. The Attorney
thereupon attempted to
Holland, then a United State
Warden, from enforcing the
Missouri. The United Sta
trict Court sustained Holla
the Attorney General appe
the Supreme Court of the
States.
This is the first expression
United States Supreme Cour
the so-called Federal bir
against which Missouri has b
chief hostile among the St
addition to the injunction
to restrain the Federal Gov
from enforcing the Federal
Missouri, Attorney General
ter himself went hunting
party of friends out of the
open season and was arre
Holland. His case is still
Federal District Court.
seized 76 ducks and one
which the McAllister par
killed, and was himself arre
the Sheriff of the county w
attempted to carry the g
without having a State game
This latter case subsequent
lapsed in the State courts.
The State Game Commiss
Missouri has refused to per
game wardens to co-opera
those of the Federal Govern
to take commissions from t
ernment as Federal Game W
Meanwhile, more than 3
States of the Union have
the Federal ownership of m
birds and made their open
conform to those of the
ment. The Missouri shooti
sons have never been chan

Moving Liquors in Auto I
Territory Violates Reed
By the Associated Press.
WASHINGTON, April 19.
ciding a belated appeal, the
Court today held that transp
by the owner of intoxicating
into a dry State by means of
automobile was a violation
Reed "bone-dry" amendmen
opinion was rendered in Gov
appeals from Federal Court
quashing part of an in
against Everett L. Simpson,
charged with carrying in
from Wyoming into Colorad
Associate Justice Van Dev
rendering the opinion, said
ing of intoxicants from one
another was interstate comm
matter how transported.
Justice Clarke dissented.

No Decision in Cases Involv
lidity of Prohibition
By the Associated Press.
WASHINGTON, April
Supreme Court reconvened t
adjourned without render
opinion in any of the vario
ing cases involving the va
the Prohibition amendment
tions of the enforcement act.

Ruling on Income Tax De
by Insurance Compan
By the Associated Press.
WASHINGTON, April 19.
opinion interpreting the inc
act of 1913, the Supreme C
day held that a mutual lif
ance company, in computin
come, should not deduct cas
ments made to policy holder
when premium payments we
by them in the same year a
which repayments were ma
case involved appeals by th
Mutual Life Insurance Co.
ceedings brought to recov
alleged to have been wrong
sessed against it.

Restaurants Bar Potat
By the Associated Press.
ROCKFORD, Ill., April
tatoes will not be served
ford restaurants after tod
the price is materially red
local restaurant men had a
it was announced.